

HALLIBURTON

iCem[®] Service

LARAMIE ENERGY II LLC EBUSINESS

For: Laramie

Date: Friday, February 09, 2018

BRUTON 30-21W Surface PJR

API #: 05-077-10476

Sincerely,

Grand Junction Cement Engineering

1.0 Real-Time Job Summary

1.1 Job Event Log

Type	Seq. No.	Graph Label	Date	Time	Source	Pass-Side Pump Pressure (psi)	Downhole Density (ppg)	Combined Pump Rate (bbl/min)	Pump Stage Total (bbl)	Comments
Event	1	Call Out	2/9/2018	12:30:00	USER					REQUESTED ON LOCATION @ 1830
Event	2	Pre-Convoy Safety Meeting	2/9/2018	15:30:00	USER					ALL HES PRESENT
Event	3	Crew Leave Yard	2/9/2018	15:45:00	USER					1 F550, 1 PUMP TRUCK & 1 660 BULK TURCK
Event	4	Arrive At Loc	2/9/2018	17:00:00	USER					RIG RUNNING CASING
Event	5	Assessment Of Location Safety Meeting	2/9/2018	17:15:00	USER					MET WITH COMP REP, TYLER, AND WENT OVER NUMBERS AND JOB PROCEDURE. WALKED AROUND LOCATION AND COLLECTED WATER SAMPLE (PH- 7, CHLORIDES- 0, TEMP- 75F). COMP REP WAS OFFERED SDS FOR ALL CHEMICLES USED BY HES.
Event	6	Pre-Rig Up Safety Meeting	2/9/2018	17:25:00	USER					ALL HES PRESENT
Event	7	Rig-Up Equipment	2/9/2018	17:30:00	USER					HES RIGGED UP EQUIPMENT WITHOUT ENTERING RED ZONE.
Event	8	Pre-Job Safety Meeting	2/9/2018	21:49:59	USER					ALL HES AND RIG CREW PRESENT
Event	9	Start Job	2/9/2018	22:10:00	COM3					TD 1545', TP 1535', SJ 45', OH 11'', CSG 8.625" 28#, MUD 9 PPG. RIG CIRCULATED WELL @ 10 BPM WITH 200 PSI

Event	10	Prime Pumps	2/9/2018	22:11:09	COM3	39.00	8.34	1.00	2.0	8.33 PPG FRESH WATER
Event	11	Drop Bottom Plug	2/9/2018	22:11:26	USER					PLUG WENT, VERIFIED BY CO REP
Event	12	Test Lines	2/9/2018	22:13:35	COM3	3615.00	8.33	0.50	0.5	ALL LINES HELD PRESSURE AT 3616 PSI
Event	13	Pump Spacer 1	2/9/2018	22:17:22	COM3	127.00	8.33	4.00	20.0	8.33 PPG FRESH WATER (20BBL)
Event	14	Pump Lead Cement	2/9/2018	22:25:31	COM3	688.00	12.35	8.00	77.0	VARICEM CEMENT 175 SKS (77 BBLs), 12.3 PPG, 2.46 FT3/SK, 14.17 GAL/SK
Event	15	Pump Tail Cement	2/9/2018	22:36:00	COM3	466.00	12.79	8.00	42.0	VARICEM CEMENT 109 SKS (42 BBLs), 12.8 PPG, 2.18 FT3/SK, 12.11 GAL/SK.
Event	16	Shutdown	2/9/2018	22:41:54	USER					END OF CEMENT, WASH UP ON TOP OF PLUG.
Event	17	Drop Top Plug	2/9/2018	22:45:32	USER					PLUG WENT, VERIFIED BY CO REP
Event	18	Pump Displacement	2/9/2018	22:45:52	COM3	760.00	8.33	9.00	0.0	8.34 PPG FRESH WATER (92.9 BBLs)
Event	19	Slow Rate	2/9/2018	22:58:40	USER	463.00	8.33	2.00	82.7	SLOW RATE TO 2 BPM PER CO REP TO LAND PLUG
Event	20	Bump Plug	2/9/2018	23:03:21	USER	2271.00	8.33	2.00	10.0	LAND PLUG AT 460 PSI, BROUGHT UP TO 2271 PSI FOR CASING TEST
Event	21	Check Floats	2/9/2018	23:12:10	USER	2264.00	8.33	0.00	92.7	FLOATS HELD, 1 BBL BACK TO TRUCK
Event	22	End Job	2/9/2018	23:14:00	USER	33.00	8.35	0.00	92.7	RETURNS THROUGHOUT JOB, PIPE WAS NOT RECIPROCATED DURING THE JOB, 40 BBL OF CEMENT BACK TO SURFACE
Event	23	Post-Job Safety Meeting (Pre Rig-Down)	2/9/2018	23:15:00	USER					ALL HES PRESENT

Event	24	Rig-Down Equipment	2/9/2018	23:25:00	USER	ALL HES PRESENT
Event	25	Pre-Convoy Safety Meeting	2/9/2018	23:30:00	USER	ALL HES PRESENT
Event	26	Crew Leave Location	2/9/2018	23:35:00	USER	THANK YOU FOR CHOOSING HALLIBURTON CEMENT, CHRIS SMITH AND CREW

LARAMIE - BRUTON 30-21W - 8.625" SURFACE

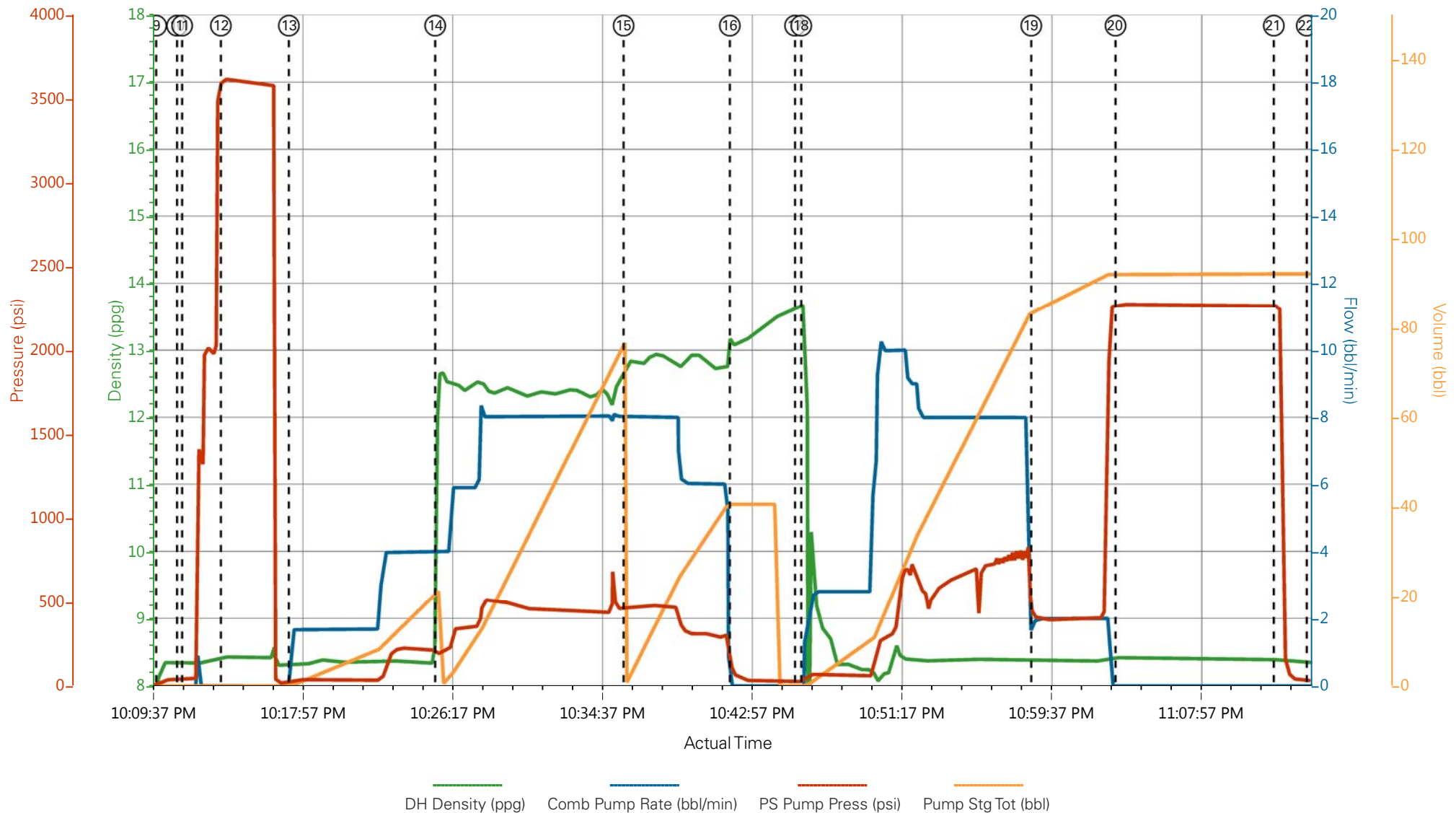

- | | | | | |
|---|--------------------------|---------------------|---|------------------------------|
| ① Call Out | ⑦ Rig-Up Equipment | ⑬ Pump Spacer 1 | ⑲ Slow Rate | 25 Pre-Convoy Safety Meeting |
| ② Pre-Convoy Safety Meeting | ⑧ Pre-Job Safety Meeting | ⑭ Pump Lead Cement | 20 Bump Plug | 26 Crew Leave Location |
| ③ Crew Leave Yard | ⑨ Start Job | ⑮ Pump Tail Cement | 21 Check Floats | |
| ④ Arrive At Loc | ⑩ Prime Pumps | ⑯ Shutdown | 22 End Job | |
| ⑤ Assessment Of Location Safety Meeting | ⑪ Drop Bottom Plug | ⑰ Drop Top Plug | 23 Post-Job Safety Meeting (Pre Rig-Down) | |
| ⑥ Pre-Rig Up Safety Meeting | ⑫ Test Lines | ⑱ Pump Displacement | 24 Rig-Down Equipment | |

LARAMIE - BRUTON 30-21W - 8.625" SURFACE

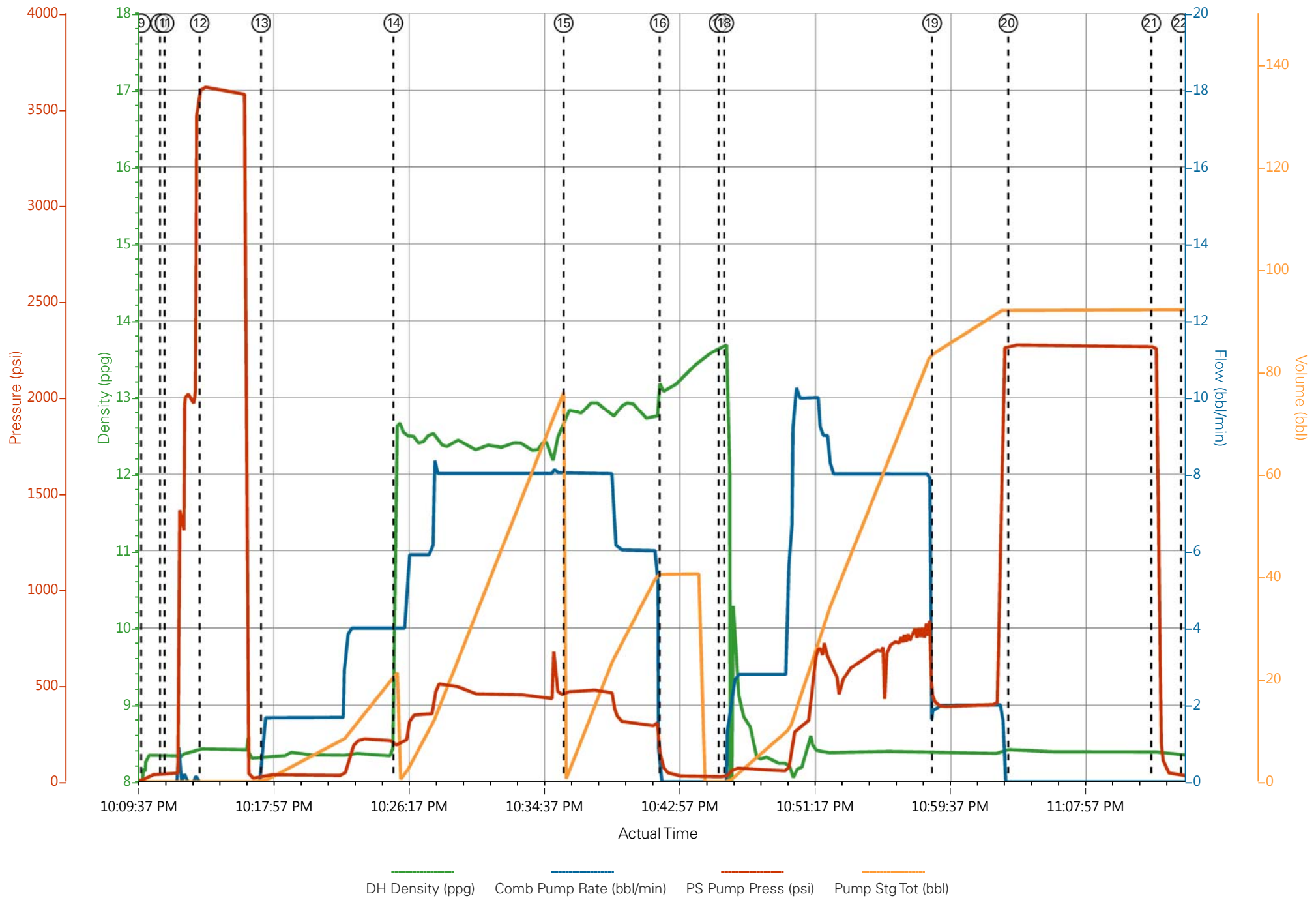

HALLIBURTON

iCem[®] Service

LARAMIE ENERGY II LLC

For: Laramie

Date: Tuesday, February 13, 2018

Bruton Federal 30-21W Production

API#05-077-10476

Job Date: Tuesday, February 13, 2018

Sincerely,

Grand Junction Cement Engineering

2.0 Real-Time Job Summary

2.1 Job Event Log

Type	Seq. No.	Graph Label	Date	Time	Source	Downhole Density (ppg)	Combined Pump Rate (bbl/min)	Driv-Side Pump Pressure (psi)	Pump Stage Total (bbl)	Comments
Event	1	Call Out	2/12/2018	20:00:00						Requested on Location @ 02:00
Event	2	Pre-Convoy Safety Meeting	2/12/2018	22:00:00						
Event	3	Crew Leave Yard	2/12/2018	22:30:00						1 Elite, 1 660, 1 pickup
Event	4	Arrive At Loc	2/13/2018	02:00:00						Rig running casing
Event	5	Assessment Of Location Safety Meeting	2/13/2018	02:10:00						JSA completed - Customer offered/received SDS - water test pH 7.0, CI <200, temp 50 degrees
Event	6	Pre-Rig Up Safety Meeting	2/13/2018	02:15:00						
Event	7	Rig-Up Equipment	2/13/2018	02:22:00						DME iron to ground manifold, standpipe, hardline to pit. Water hoses to uprights, bulk hoses to silo and 660.
Event	8	Pre-Job Safety Meeting	2/13/2018	04:27:21						All HES personnel, rig crew, and company rep.
Event	9	Other	2/13/2018	04:43:30						Rig Circulated 2 hrs prior to cement job at 10 bpm 750 psi.
Event	10	Start Job	2/13/2018	05:05:06						TD 8489, OH 7 7/8", TP 8479, SJ 85, CSG 4 1/2" 11.6#, Surface CSG 8 5/8" 24# @ 1535'
Event	11	Fill Lines	2/13/2018	05:06:15		8.33	2	425	5	Fresh Water
Event	12	Test Lines	2/13/2018	05:09:03				5283		Held pressure 2 minutes
Event	13	Tuned Spacer	2/13/2018	05:14:58		11	6	675	40	40 BBL @ 11#
Event	14	Pump Lead Cement	2/13/2018	05:25:15		12.5	8	770	320	926 sks, 12.5 ppg, 1.94 yield, 9.6 gal/sk
Event	15	Pump Tail Cement	2/13/2018	06:06:26		13.3	7	550	142	461 sks, 13.3 ppg, 1.73 yield, 7.81 gal/sk
Event	16	Shutdown	2/13/2018	06:29:18						Clean Lines

Event	17	Drop Top Plug	2/13/2018	06:37:41					Driller Verify Plug Launched
Event	18	Pump Displacement	2/13/2018	06:39:50	8.33	8	2340	130.1	5 Gal Clay-Web, 1 Gal MMCR
Event	19	Slow Rate	2/13/2018	06:55:23	8.33	2	1800	120	Slow Rate 10 bbls to Calculated Displacement
Event	20	Bump Plug	2/13/2018	06:59:56	8.33		3000		Plug Bumped at 1800 psi, Brought up to 3000 psi
Event	21	Test Casing	2/13/2018	07:01:46					Held 3000 PSI for 10 Min
Event	22	Check Floats	2/13/2018	07:12:30					Floats held – 1.5 bbl back to the truck
Event	23	End Job	2/13/2018	07:13:35					Good returns throughout job. Pipe was not reciprocated during job. 30 BBL of Tuned Spacer To Surface
Event	24	Pre-Rig Down Safety Meeting	2/13/2018	07:41:29					60# sugar, HES top and bottom plug used, 0 add hours
Event	25	Rig-Down Equipment	2/13/2018	07:46:57					
Event	26	Pre-Convoy Safety Meeting	2/13/2018	08:02:05					
Event	27	Crew Leave Location	2/13/2018	08:05:39					Thanks For Using Halliburton Cement. Chris Martinez And Crew

Bruton Federal 30-21W Production

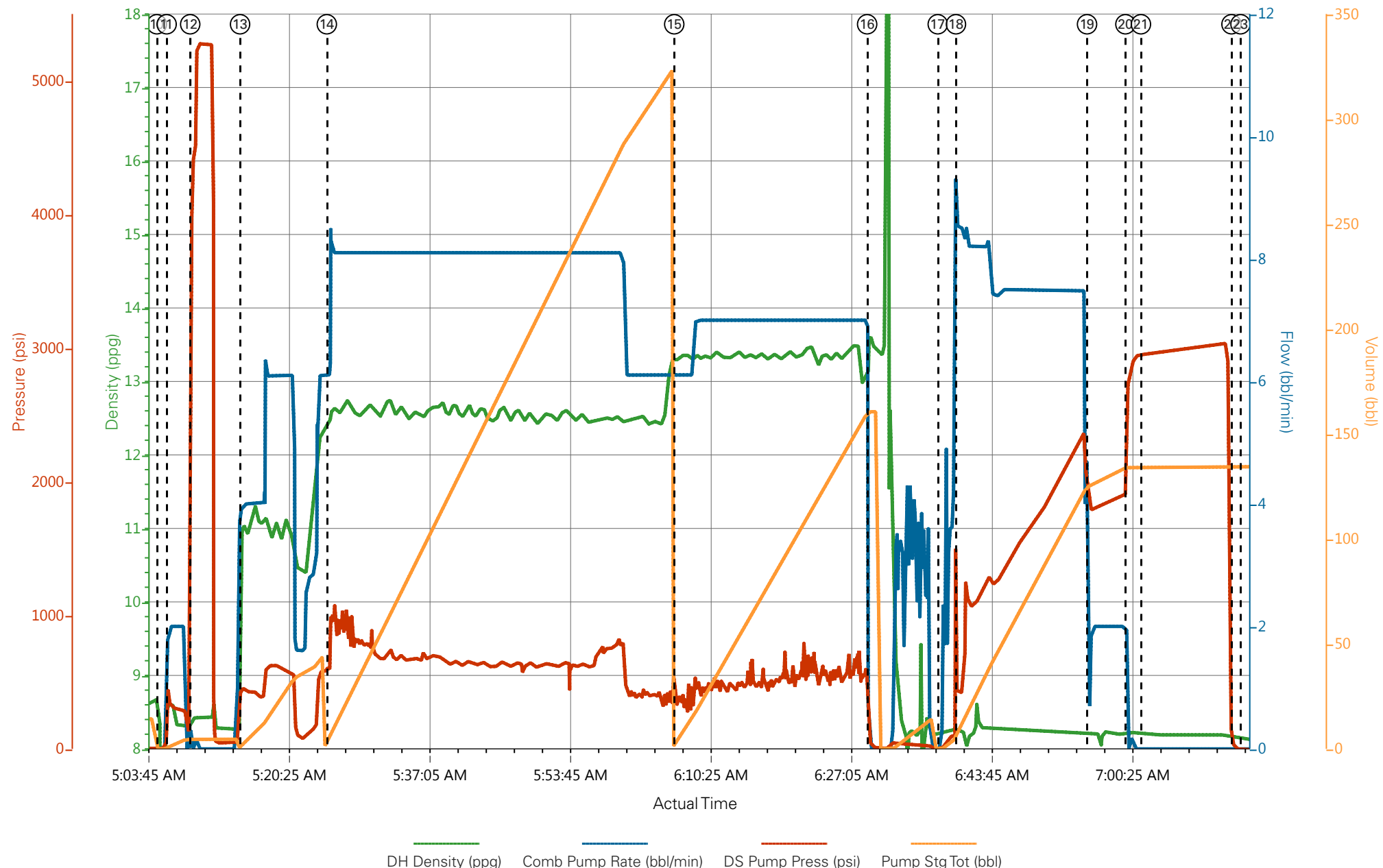

- | | | | | |
|---|---|------------------------------|--------------------------------------|-----------------------------|
| ① Call Out n/a;n/a;n/a;n/a | ⑤ Assessment Of Location Safety Meeting n/a;n/a;n/a;n/a | ⑨ Other 0.04;0;-1;0 | ⑬ Tunned Spacer 11.08;4;452;2.4 | ⑰ Drop Top Plug 8.2;0;0;0 |
| ② Pre-Convoy Safety Meeting n/a;n/a;n/a;n/a | ⑥ Pre-Rig Up Safety Meeting n/a;n/a;n/a;n/a | ⑩ Start Job 3.88;0;-1;0 | ⑭ Pump Lead Cement 12.48;6.2;612;5.2 | ⑱ Pump Displacement 8.24; |
| ③ Crew Leave Yard n/a;n/a;n/a;n/a | ⑦ Rig-Up Equipment n/a;n/a;n/a;n/a | ⑪ Fill Lines 8.61;2;329;0.9 | ⑮ Pump Tail Cement 13.28;6.1;379;4.4 | ⑲ Slow Rate 8.2;1.6;1795;12 |
| ④ Arrive At Loc n/a;n/a;n/a;n/a | ⑧ Pre-Job Safety Meeting 0;0;0;0 | ⑫ Test Lines 8.43;0;4433;4.6 | ⑯ Shutdown 13.63;0;41;160.6 | ⑳ Bump Plug 8.23;0;2780;13 |

Bruton Federal 30-21W Production

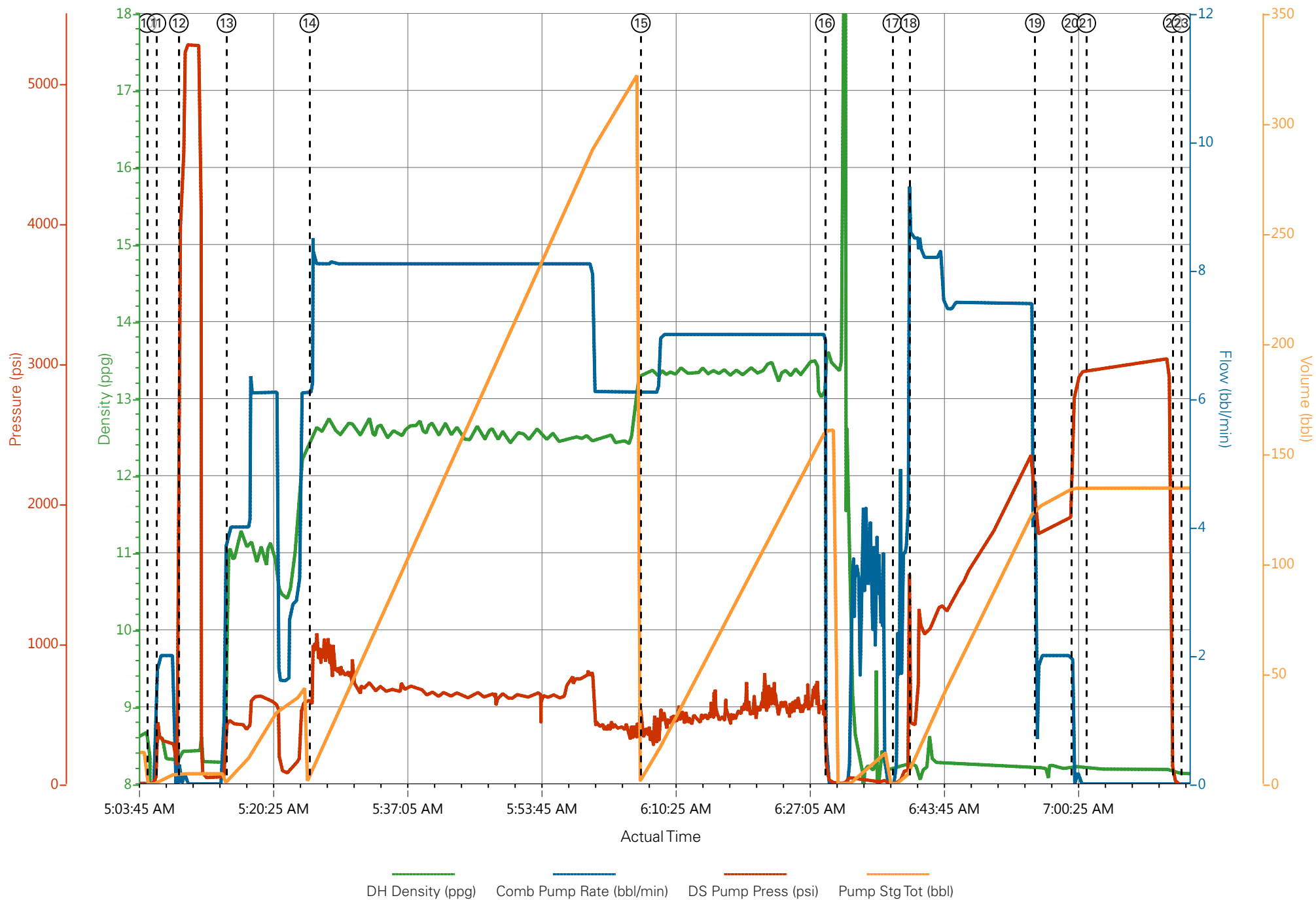

Job Information

Request/Slurry	2452139/1	Rig Name	H&P 522	Date	08/FEB/2018
Submitted By	Patrick Ealey	Job Type	Production Casing	Bulk Plant	Grand Junction
Customer	Laramie Energy	Location	Garfield	Well	Bruton Federal 30-21W

Well Information

Casing/Liner Size	4.5 in	Depth MD	8544 ft	BHST	114°C / 238°F
Hole Size	7.875 in	Depth TVD	7668 ft	BHCT	77°C / 170°F
Pressure	4668 psi				

Drilling Fluid Information

Mud Supplier Name	Mud Trade Name	Density	9.9 lbm/gal
-------------------	----------------	---------	-------------

Cement Information - Lead Design



Conc	UOM	Cement/Additive	Sample Type	Sample Date	Lot No.	Cement Properties		
		NeoCem				Slurry Density	12.5	lbm/gal
						Slurry Yield	1.941	ft3/sack
						Water Requirement	9.623	gal/sack
						Total Mix Fluid	9.623	gal/sack
						Water Source	Fresh Water	
						Water Chloride		

This report is the property of Halliburton Energy Services and neither it nor any part thereof, nor a copy thereof, is to be published or disclosed without first securing the expressed written approval of Halliburton. It may however be used in the course of regular business operations by any person or concern receiving such report from Halliburton. This report is for information purposes only and the content is limited to the sample described. Halliburton makes no warranties, expressed or implied, as to the accuracy of the contents or results. Any user of this report agrees Halliburton shall not be liable for any loss or damage regardless of cause, including any act or omission of Halliburton, resulting from the use hereof.

Operation Test Results Request ID 2452139/1

Thickening Time - ON-OFF-ON

11/FEB/2018

Test Temp (degF)	Pressure (psi)	Reached in (min)	30 Bc (hh:min)	50 Bc (hh:min)	70 Bc (hh:min)	100 Bc (hh:min)	Start Bc	Stirring before stop (mins)	Static Period (min)	Peak reading (BC)
170	4668	49	4:17	5:46	7:41	9:19	10	59	15	8

Total sks = 926

CS0415, Trailer 8677, 463 sks

CS0418, Trailer 8678, 463 sks

no deflection was recorded on the graph. 8Bc--- > 8Bc

Grand Junction Colorado

Fields	Values
Project Name	2452139-1 LARAMIE BULK PRODUCTION LE
Test ID	35242185 - TT
Request ID	2452139-1
Tested by	CT
Customer	LARAMIE ENERGY
Well No	BRUTON FEDERAL 30-21W
Rig	H&P 522
Casing/Liner Size	4.5 INCH

Fields	Values
Job Type	PRODUCTION CASING
Cement Type	HOLCIM TYPE I-II
Cement Weight	Standard
Test Date	02/11/18
Test Time	03:26 AM
Temp. Units	degF
Pressure Units	PSI
SW Version	2.1.0.507

Events	Results
30.00 Bc	04h:17m
40.00 Bc	04h:48m
50.00 Bc	05h:46m
70.00 Bc	07h:41m
100.00 Bc	09h:19m
00h:30m	11.10
01h:00m	7.89
01h:30m	5.62

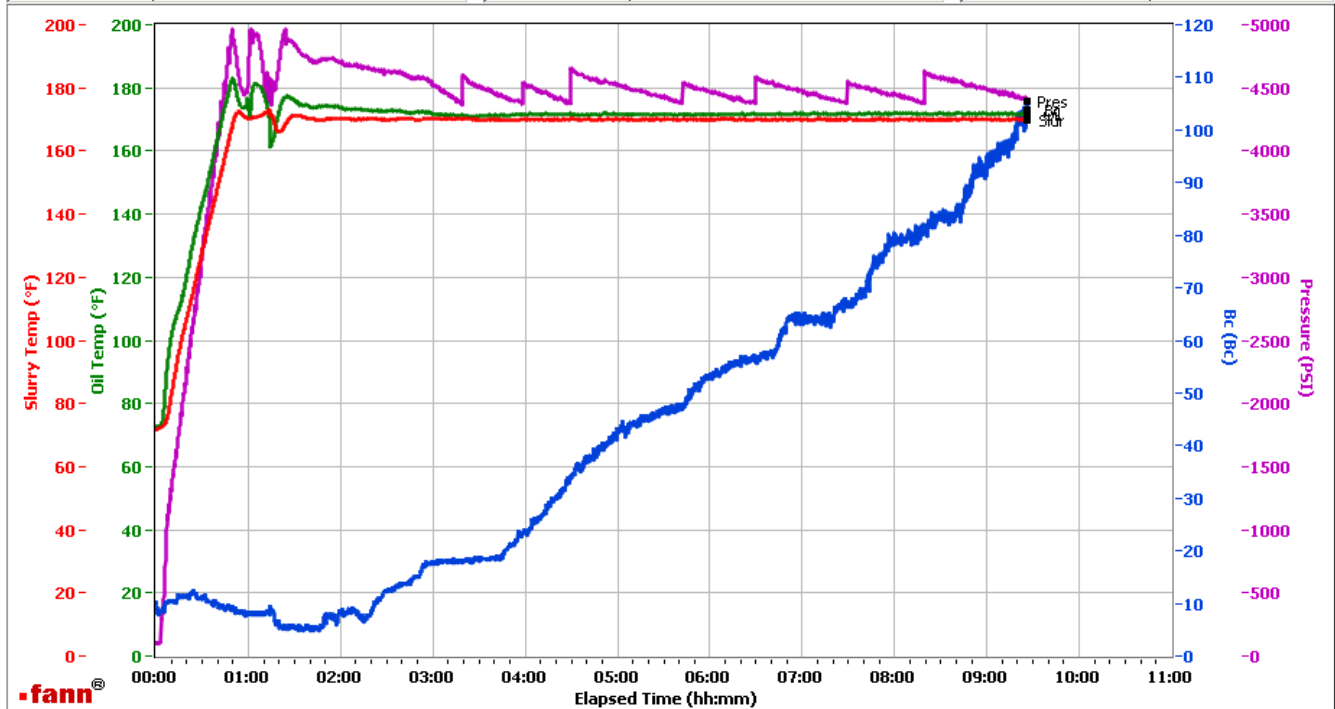

Data File C:\Documents and Settings\Administrator\Local Settings\Temporary Internet Files\Content.IE5\O3KLGZVR\GJ2452139-1 LARAMIE BULK PRODUCTION LEAD[1].tdms

Comments CS0415, TRAILER 8677, 463 SKS - CS0418, TRAILER 8678, 463 SKS

This report is the property of Halliburton Energy Services and neither it nor any part thereof, nor a copy thereof, is to be published or disclosed without first securing the expressed written approval of Halliburton. It may however be used in the course of regular business operations by any person or concern receiving such report from Halliburton. This report is for information purposes only and the content is limited to the sample described. Halliburton makes no warranties, expressed or implied, as to the accuracy of the contents or results. Any user of this report agrees Halliburton shall not be liable for any loss or damage regardless of cause, including any act or omission of Halliburton, resulting from the use hereof.

HALLIBURTON

Rockies, Grand Junction

Lab Results- Tail

Job Information

Request/Slurry	2452140/1	Rig Name	H&P 522	Date	08/FEB/2018
Submitted By	Patrick Ealey	Job Type	Production Casing	Bulk Plant	Grand Junction
Customer	Laramie Energy	Location	Garfield	Well	Bruton Federal 30-21W

Well Information

Casing/Liner Size	4.5 in	Depth MD	8544 ft	BHST	114°C / 238°F
Hole Size	7.875 in	Depth TVD	7668 ft	BHCT	77°C / 170°F
Pressure	4668 psi				

Drilling Fluid Information

Mud Supplier Name	Mud Trade Name	Density	9.9 lbm/gal
-------------------	----------------	---------	-------------

Cement Information - Tail Design



Conc	UOM	Cement/Additive	Sample Type	Sample Date	Lot No.	Cement Properties		
		ThermaCem				Slurry Density	13.3	lbm/gal
						Slurry Yield	1.733	ft3/sack
						Water Requirement	7.799	gal/sack
						Total Mix Fluid	7.799	gal/sack
						Water Source	Fresh Water	
						Water Chloride		

This report is the property of Halliburton Energy Services and neither it nor any part thereof, nor a copy thereof, is to be published or disclosed without first securing the expressed written approval of Halliburton. It may however be used in the course of regular business operations by any person or concern receiving such report from Halliburton. This report is for information purposes only and the content is limited to the sample described. Halliburton makes no warranties, expressed or implied, as to the accuracy of the contents or results. Any user of this report agrees Halliburton shall not be liable for any loss or damage regardless of cause, including any act or omission of Halliburton, resulting from the use hereof.

Operation Test Results Request ID 2452140/1

Thickening Time - ON-OFF-ON

11/FEB/2018

Test Temp (degF)	Pressure (psi)	Reached in (min)	30 Bc (hh:mm)	50 Bc (hh:mm)	70 Bc (hh:mm)	100 Bc (hh:mm)	Start Bc	Stirring before stop (mins)	Static Period (min)	Peak reading (BC)
170	4668	49	3:05	3:06	3:24	4:35	15	59	15	12

Total sks = 461

CS0416, Trailer 2878, 361 sks

CS0417, Trailer 7094, 100 sks

deflected from 15Bc--- > 12Bc

please see heat of hydration at 2:50

Grand Junction Colorado

Fields	Values
Project Name	2452140-1 LARAMIE BULK PRODUCTION TA
Test ID	35242187 - TT
Request ID	2452140-1
Tested by	CT
Customer	LARAMIE ENERGY
Well No	BRUTON FEDERAL 30-21W
Rig	H&P 522
Casing/Liner Size	4.5 INCH

Fields	Values
Job Type	PRODUCTION CASING
Cement Type	MOUNTAIN G
Cement Weight	Standard
Test Date	02/11/18
Test Time	01:18 AM
Temp. Units	degF
Pressure Units	PSI
SW Version	2.1.0.507

Events	Results
30.00 Bc	03h:05m
40.00 Bc	03h:06m
50.00 Bc	03h:06m
70.00 Bc	03h:24m
100.00 Bc	04h:35m
00h:30m	15.13
01h:00m	12.08
01h:30m	12.15

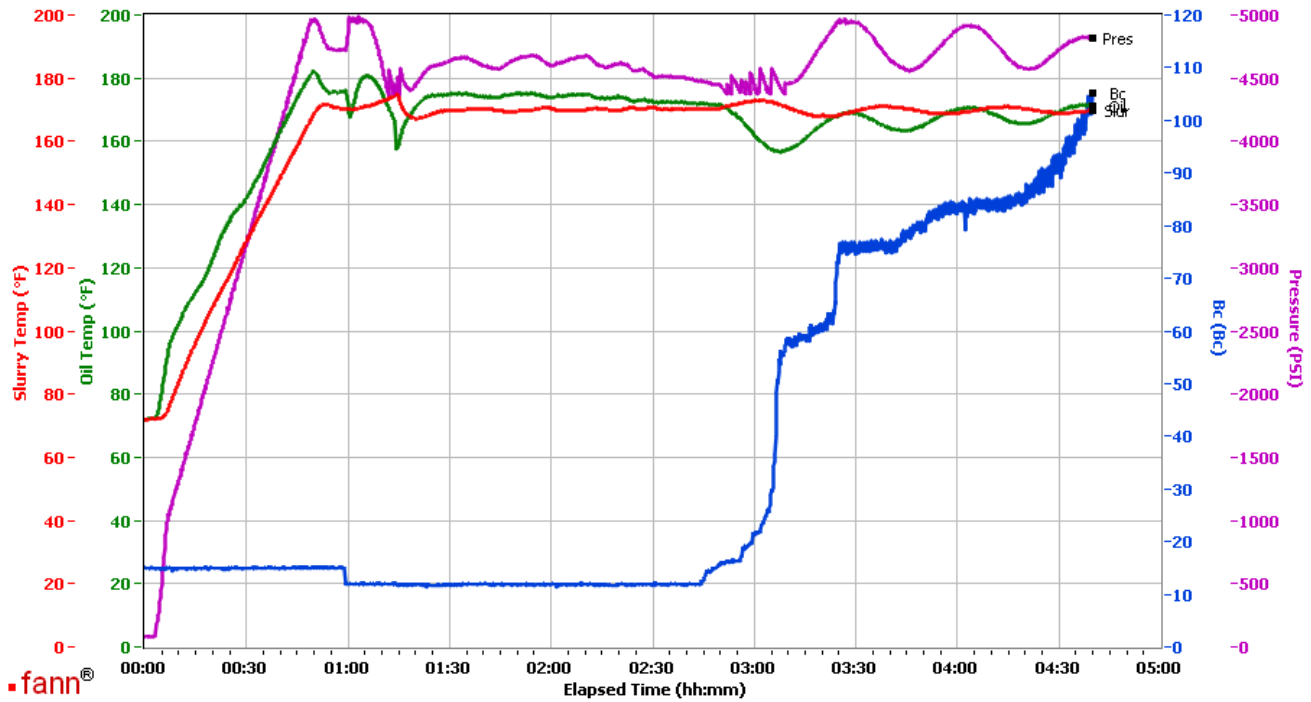

Data File C:\Documents and Settings\M290\Local Settings\Temporary Internet Files\Content.IE5\4TIJ89YN\GJ2452140-1 LARAMIE BULK PRODUCTION TAIL[1].tdms

Comments CS0416, TRAILER 2878, 361 SKS - CS0417, TRAILER 7094, 100 SKS

This report is the property of Halliburton Energy Services and neither it nor any part thereof, nor a copy thereof, is to be published or disclosed without first securing the expressed written approval of Halliburton. It may however be used in the course of regular business operations by any person or concern receiving such report from Halliburton. This report is for information purposes only and the content is limited to the sample described. Halliburton makes no warranties, expressed or implied, as to the accuracy of the contents or results. Any user of this report agrees Halliburton shall not be liable for any loss or damage regardless of cause, including any act or omission of Halliburton, resulting from the use hereof.