

HALLIBURTON

iCem[®] Service

LARAMIE ENERGY II LLC EBUSINESS

For: Laramie

Date: Monday, January 22, 2018

BRUTON 30-19W Surface

API #05-077-10469-00

Sincerely,

Grand Junction Cement Engineering

2.0 Real-Time Job Summary

2.1 Job Event Log

Type	Seq. No.	Graph Label	Date	Time	Source	DH Density (ppg)	Comb Pump Rate (bbl/min)	PS Pump Press (psi)	Pump Stg Tot (bbl)	Comments
Event	1	Call Out	1/22/2018	10:00:00	USER					REQUESTED ON LOCATION @ 15:30
Event	2	Pre-Convoy Safety Meeting	1/22/2018	11:30:00	USER					ALL HES PRESENT
Event	3	Crew Leave Yard	1/22/2018	11:45:00	USER					1 HT 400 PUMP TRUCK E4, 1 660 BULK TRUCKS, 1 450 SERVICE PICKUP
Event	4	Arrive At Loc	1/22/2018	14:00:00	USER					RIG RUNNING CASING WHEN HES ARRIVED
Event	5	Assessment Of Location Safety Meeting	1/22/2018	14:10:00	USER					MET WITH COMP REP, AND WENT OVER NUMBERS AND JOB PROCEDURE. WALKED AROUND LOCATION AND COLLECTED WATER SAMPLE (PH- 7.0, CHLORIDES- 0, TEMP- 42F). COMP REP WAS OFFERED SDS FOR ALL CHEMICLES USED BY HES.
Event	6	Pre-Rig Up Safety Meeting	1/22/2018	14:20:00	USER					ALL HES PRESENT
Event	7	Rig-Up Equipment	1/22/2018	14:30:00	USER					HES RIGGED UP EQUIPMENT WITHOUT ENTERING RED ZONE.
Event	8	Pre-Job Safety Meeting	1/22/2018	16:05:09	USER	3.25	0.00	2.00	0.1	ALL HES EMPLOYEES AND RIG CREW PRESENT, RIG CIRCULATED @ 8 BPM FOR .5HR PRIOR TO JOB, PRESSURE @170 PSI
Event	9	Start Job	1/22/2018	16:16:13	COM6					TD-1578', TP-1568', SJ-41.6', CSG-8.625" 24# J55, OH-11", MUD-9.1PPG
Event	10	Prime Lines	1/22/2018	16:16:57	COM6	8.33	1	22	2	8.33 PPG FRESH WATER
Event	11	Drop Bottom Plug	1/22/2018	16:17:25	COM6					VERIFIED BY FLAG INDICATOR
Event	12	Test Lines	1/22/2018	16:19:58	COM6			3300		ALL LINES HELD PRESSURE AT 3300 PSI
Event	13	Pump H2O Spacer	1/22/2018	16:26:06	COM6	8.33	4	139	40	FRESH WATER
Event	14	Pump Lead Cement	1/22/2018	16:36:36	COM6	12.3	8	300	86.3	197 SKS VARICEM GJ5 CMT 12.3 PPG, 2.46 FT3/SK, 14.17 GAL/SK

Event	15	Check weight	1/22/2018	16:38:43	COM6					WEIGHT VERIFIED VIA PRESSUREIZED MUD SCALES
Event	16	Bump Bottom Plug	1/22/2018	16:43:50	USER	12.3	8	361	50	RUPTURED BOTTOM PLUG
Event	17	Pump Tail Cement	1/22/2018	16:48:13	COM6	12.8	8	305	42.3	109 SKS VARICEM GJ5 CMT 12.8 PPG, 2.18 FT3/SK, 12.11 GAL/SK
Event	18	Check weight	1/22/2018	16:50:15	COM6					WEIGHT VERIFIED VIA PRESSUREIZED MUD SCALES
Event	19	Slow Rate	1/22/2018	16:52:14	USER					SLOWED TO END CEMENT
Event	20	Shutdown	1/22/2018	16:53:52	USER					END OF CEMENT, WASH UP ON TOP OF PLUG.
Event	21	Drop Top Plug	1/22/2018	16:57:15	COM6					VERIFIED BY FLAG INDICATOR
Event	22	Pump Displacement	1/22/2018	16:57:58	COM6	8.4	8	576	97	FRESH WATER
Event		Slow Rate	1/22/2018	17:14:47	COM6	8.4	2	330	87	SLOWED TO BUMP PLUG
Event	23	Bump Plug	1/22/2018	17:18:53	COM6	8.4	2	345	97	LAND PLUG AT 345 PSI, BROUGHT UP TO 2100 PSI AND HELD FOR TEN MINS FOR CASING TEST
Event	24	Casing Test	1/22/2018	17:19:39	COM6					HELD 2100 PSI FOR TEN MINS
Event	25	Check Floats	1/22/2018	17:29:37	USER					FLOATS HELD, 1 BBL BACK TO TRUCK
Event	26	End Job	1/22/2018	17:30:23	COM6					RETURNS THROUGHOUT JOB, 38 BBLS CMT TO SURFACE, USED 40 POUNDS OF SUGAR
Event	27	Post-Job Safety Meeting (Pre Rig-Down)	1/22/2018	17:32:00	USER					ALL HES PRESENT
Event	28	Rig-Down Equipment	1/22/2018	17:36:00	USER					ALL HES PRESENT
Event	29	Pre-Convoy Safety Meeting	1/22/2018	18:00:00	USER					ALL HES PRESENT
Event	30	Crew Leave Location	1/22/2018	18:15:00	USER					THANK YOU FOR CHOOSING HALLIBURTON CEMENT, SHAWN BLOSSOM AND CREW

LARAMIE BRUTON 30-19W, 8 5/8" SURFACE

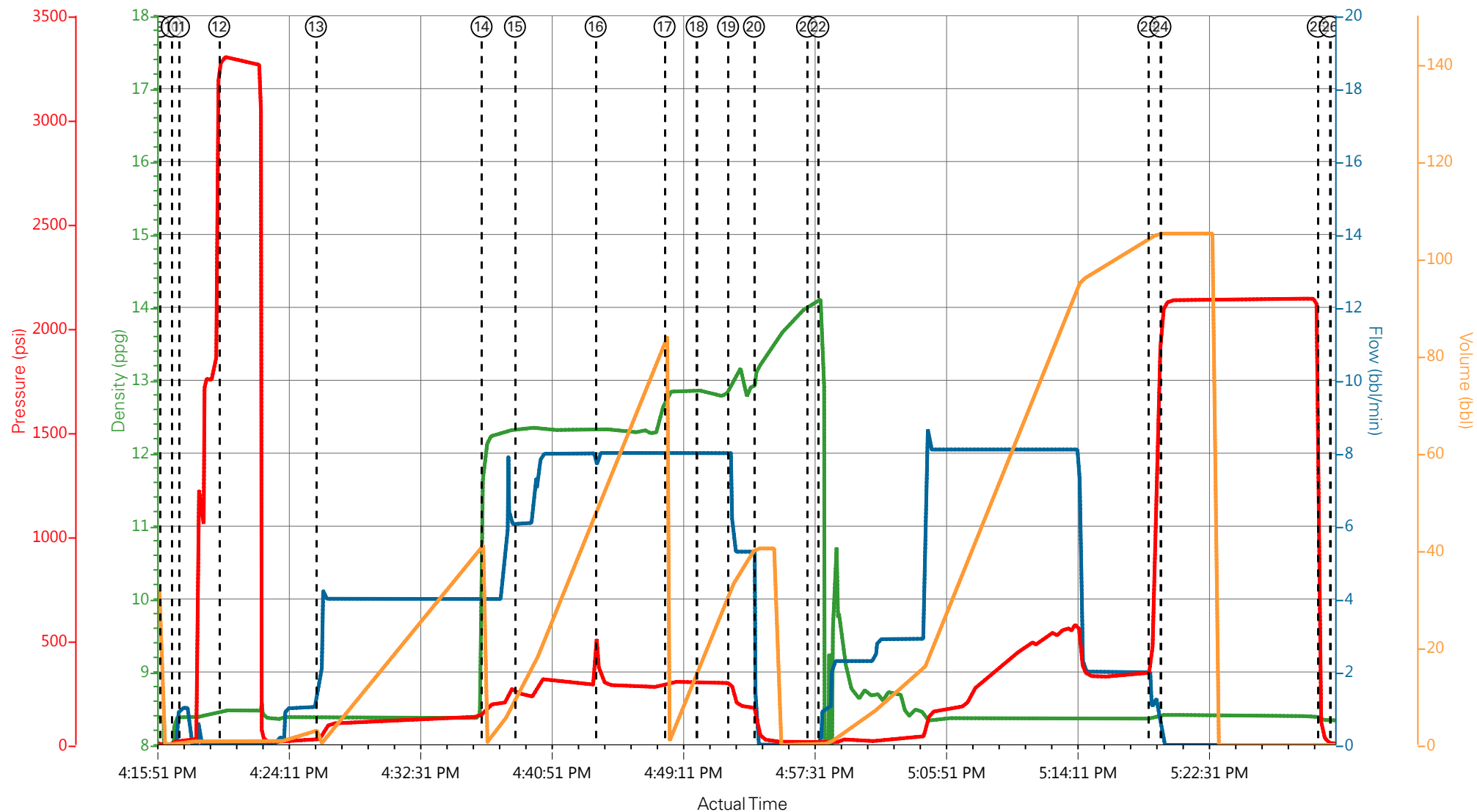

- | | | | | | |
|---|-----------------------------|--------------------|--------------------|----------------------|---|
| ① Call Out | ⑥ Pre-Rig Up Safety Meeting | ⑪ Drop Bottom Plug | ⑯ Bump Bottom Plug | 21 Drop Top Plug | 26 End Job |
| ② Pre-Convoy Safety Meeting | ⑦ Rig-Up Equipment | ⑫ Test Lines | ⑰ Pump Tail Cement | 22 Pump Displacement | 27 Post-Job Safety Meeting (Pre Rig-Down) |
| ③ Crew Leave Yard | ⑧ Pre-Job Safety Meeting | ⑬ Pump H2O Spacer | ⑱ Check weight | 23 Bump Plug | 28 Rig-Down Equipment |
| ④ Arrive At Loc | ⑨ Start Job | ⑭ Pump Lead Cement | ⑲ Slow Rate | 24 Casing Test | 29 Pre-Convoy Safety Meeting |
| ⑤ Assessment Of Location Safety Meeting | ⑩ Prime Lines | ⑮ Check weight | 20 Shutdown | 25 Check Floats | 30 Crew Leave Location |

▼ **HALLIBURTON** | iCem® Service

Created: 2018-01-22 15:00:13, Version: 4.2.393

Edit

Customer : LARAMIE ENERGY II LLC EBUSINESS

Job Date : 1/22/2018

Well : BRUTON 30-19W

Representative : SHANE HEARD

Sales Order # : 904587024

ELITE 4 : ANDREW B. / SETH L.

LARAMIE BRUTON 30-19W, 8 5/8" SURFACE

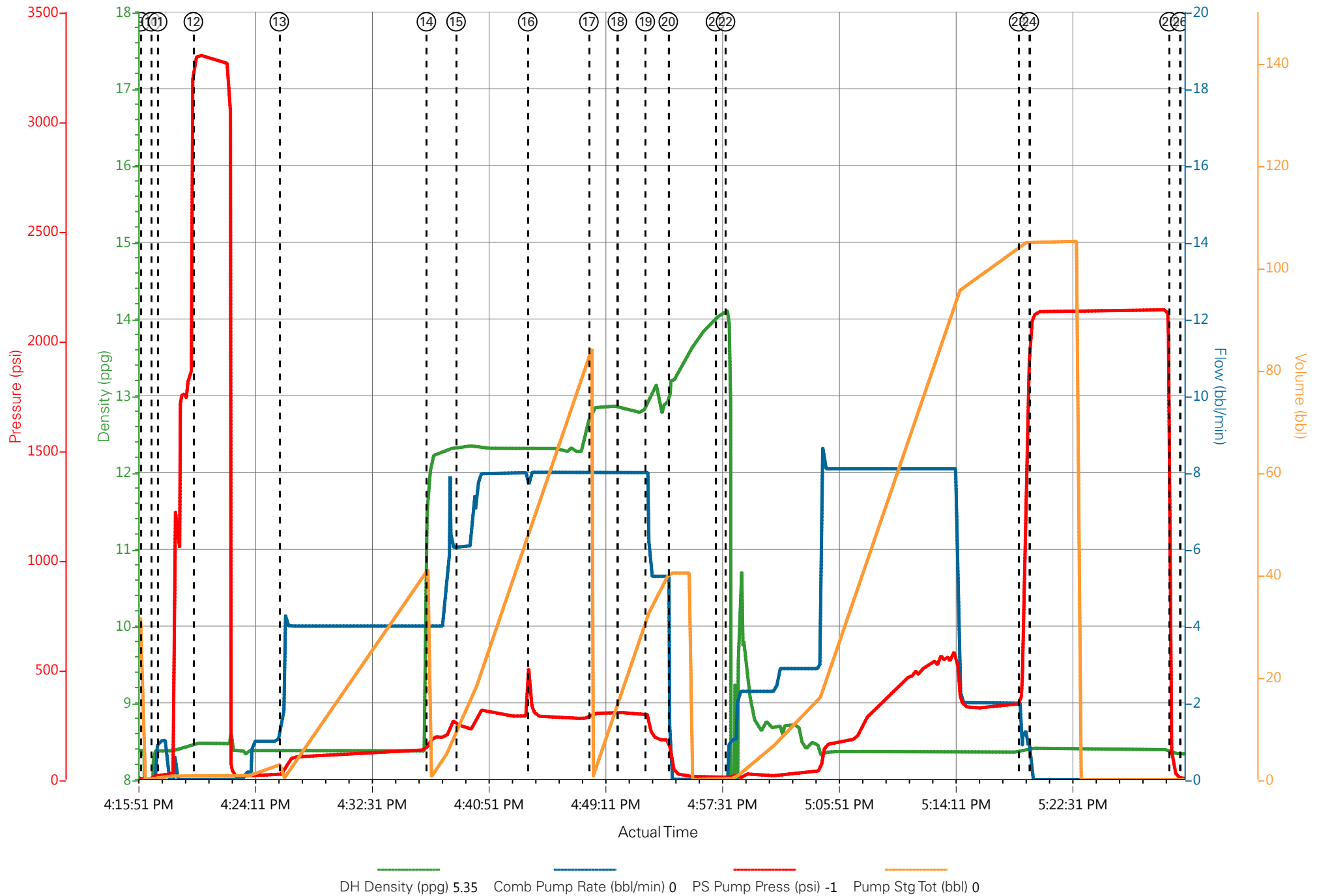

HALLIBURTON

iCem[®] Service

LARAMIE ENERGY LLC

For: Laramie

Date: Friday, January 26, 2018

Bruton Federal 30-19W Production

API# 05-077-10469

Job Date: Thursday, January 25, 2018

Sincerely,

Grand Junction Cement Engineering

2.0 Real-Time Job Summary

2.1 Job Event Log

Type	Seq. No.	Graph Label	Date	Time	Source	Downhole Density (ppg)	Combined Pump Rate (bbl/min)	Driv-Side Pump Pressure (psi)	Pump Stage Total (bbl)	Comments
Event	1	Call Out	1/25/2018	15:00:00						Requested on Location @ 21:00
Event	2	Pre-Convoy Safety Meeting	1/25/2018	17:30:00						
Event	3	Crew Leave Yard	1/25/2018	18:00:00						1 Elite, 1 660, 1 pickup
Event	4	Arrive At Loc	1/25/2018	21:00:00						Rig running casing
Event	5	Assessment Of Location Safety Meeting	1/25/2018	21:05:00						JSA completed - Customer offered/received SDS - water test pH 7.5, CI <200, temp 53 degrees
Event	6	Pre-Rig Up Safety Meeting	1/25/2018	21:29:32						
Event	7	Rig-Up Equipment	1/25/2018	21:29:40						Iron to ground manifold, standpipe, wash up to cellar. Water hoses to upright and day tank, bulk hoses to silos and 660.
Event	8	Other	1/25/2018	21:30:19						Rig Circulated 1 hr prior to cement job at 10 bpm 680 psi, Gas >500
Event	9	Pre-Job Safety Meeting	1/25/2018	21:42:46						All HES personnel, rig crew, and Company Rep
Event	10	Start Job	1/25/2018	23:23:11						
Event	11	Fill Lines	1/25/2018	23:23:32		8.33	2	160	3	Fresh water
Event	12	Test Lines	1/25/2018	23:25:39				5055		Held pressure 2 minutes no leaks
Event	13	Pump Tuned Spacer	1/25/2018	23:34:12		11.0	4	225	40	Tuned Spacer III @ 11 ppg, drop bottom plug ahead of spacer
Event	14	Pump Lead Cement	1/25/2018	23:45:21		12.5	8	610	317.2	918 sks 12.5 ppg 1.94 yield 9.6 gal/sk
Event	15	Pump Tail Cement	1/26/2018	00:30:34		13.3	7	580	142	461 Sks 13.3 ppg 1.73 yield 7.81 gal/sk
Event	16	Shutdown	1/26/2018	00:56:36						

Event	17	Clean Lines	1/26/2018	00:58:11						Wash lines to cellar
Event	18	Drop Top plug	1/26/2018	01:03:30						Driller Verify Plug Launched
Event	19	Pump Displacement	1/26/2018	01:07:50	8.33	9	1980			1 gal MMCR, 5 gals Clay-Web II
Event	20	Slow Rate	1/26/2018	01:22:31	8.33	4	1800	119		Slow Rate 10 bbls prior to Calculated Displacement
Event	21	Bump Plug	1/26/2018	01:25:55	8.33	4	3247	129.1		Plug Bumped at 1800 psi, Brought up to 3247 psi, and Held For 10 Min.
Event	22	Check Floats	1/26/2018	01:38:39						Floats held 1 1/2 bbl Back To Truck
Event	23	End Job	1/26/2018	01:41:06						Good Returns Throughout job. No Tuned Spacer to surface
Event	24	Pre-Rig Down Safety Meeting	1/26/2018	02:03:19						50 # sugar, No add hours
Event	25	Rig-Down Equipment	1/26/2018	02:07:40						
Event	26	Pre-Convoy Safety Meeting	1/26/2018	02:14:30						
Event	27	Crew Leave Location	1/26/2018	02:16:21						Thanks For Using Halliburton Cement. Chris Martinez And Crew

Custom Results

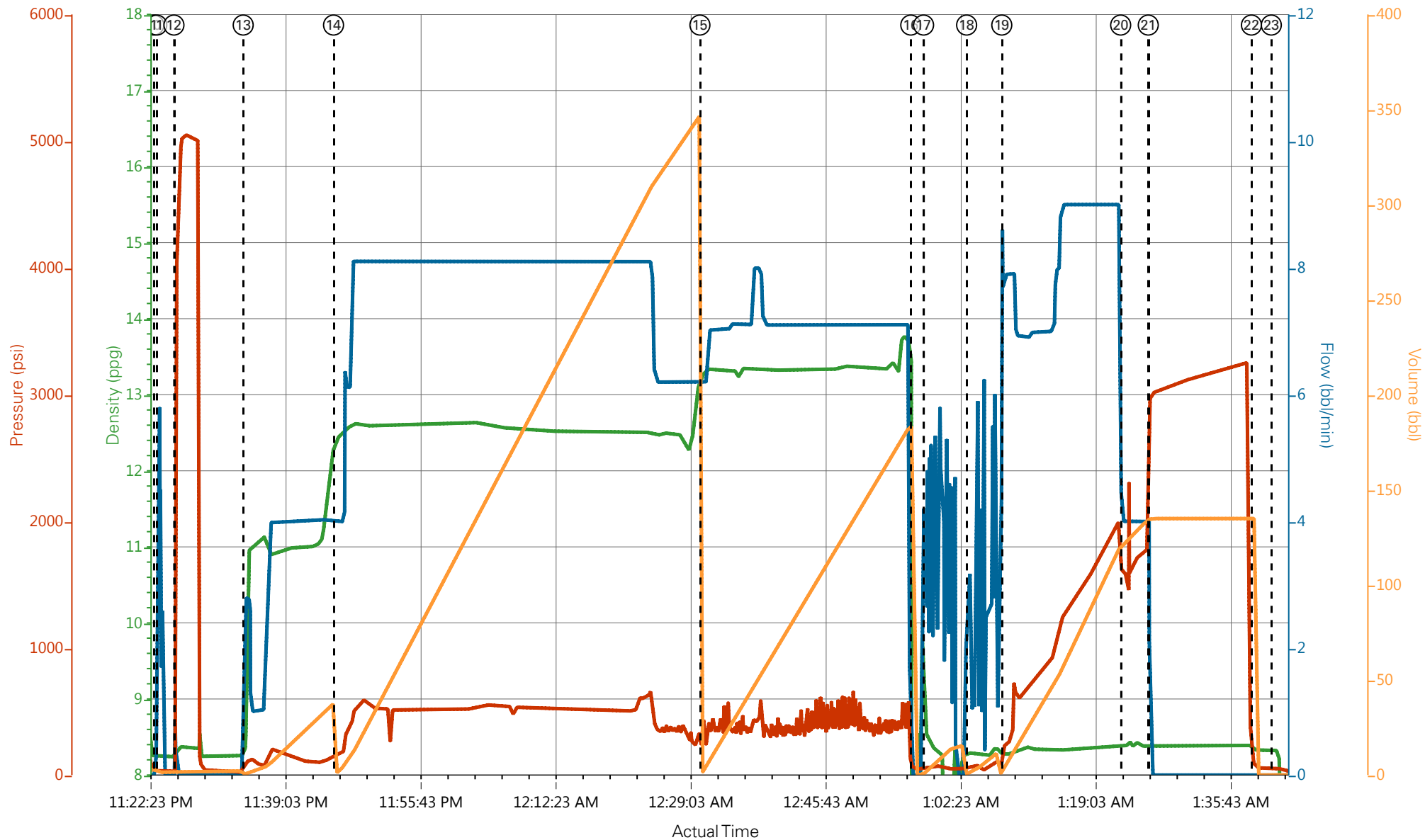

— DH Density (ppg)
 — Comb Pump Rate (bbl/min)
 — DS Pump Press (psi)
 — Pump Stg Tot (bbl)

- | | | | | |
|---|---|--|--------------------------------------|--------------------------------|
| ① Call Out n/a;n/a;n/a;n/a | ⑤ Assessment Of Location Safety Meeting n/a;n/a;n/a;n/a | ⑨ Pre-Job Safety Meeting -0.01;0;105;0 | ⑬ Pump Turned Spacer 9.74;2.8;96;1 | ⑰ Clean Lines 8.5;0;0;0 |
| ② Pre-Convoy Safety Meeting n/a;n/a;n/a;n/a | ⑥ Pre-Rig Up Safety Meeting -0.01;0;105;0 | ⑩ Start Job 8.26;2;32;2.9 | ⑭ Pump Lead Cement 12.42;4;174;1.2 | ⑱ Drop Top plug 8.37;0;0;0 |
| ③ Crew Leave Yard n/a;n/a;n/a;n/a | ⑦ Rig-Up Equipment -0.01;0;105;0 | ⑪ Fill Lines 8.26;4.5;31;1 | ⑮ Pump Tail Cement 13.26;6.2;457;2.2 | ⑲ Pump Displacement 8.37;0;0;0 |
| ④ Arrive At Loc n/a;n/a;n/a;n/a | ⑧ Other -0.01;0;104;0 | ⑫ Test Lines 8.37;0;4644;2.2 | ⑯ Shutdown 0.15;0;42;0 | ⑳ Slow Rate 8.39;0;0;0 |

Custom Results

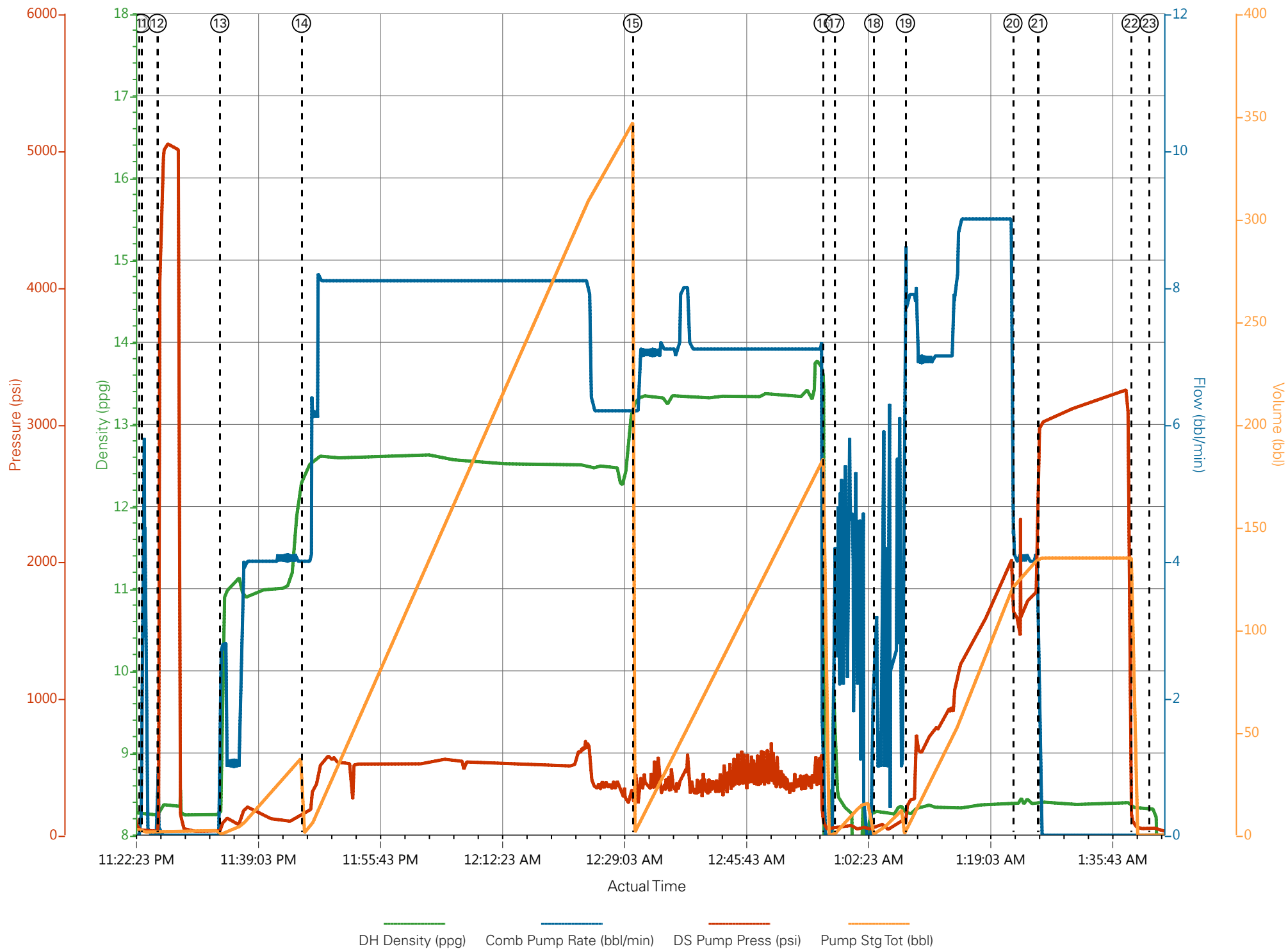

HALLIBURTON

Rockies, Grand Junction

Lab Results- Lead

Job Information

Request/Slurry	2448360/1	Rig Name	H&P 522	Date	22/JAN/2018
Submitted By	Patrick Ealey	Job Type	Production Casing	Bulk Plant	Grand Junction
Customer	Laramie Energy	Location	Garfield	Well	Bruton Federal 30-19W

Well Information

Casing/Liner Size	4.5 in	Depth MD	8502 ft	BHST	114°C / 238°F
Hole Size	7.875 in	Depth TVD	7677 ft	BHCT	77°C / 171°F
Pressure	4674 psi				

Drilling Fluid Information

Mud Supplier Name		Mud Trade Name		Density	9.9 lbm/gal
--------------------------	--	-----------------------	--	----------------	-------------

Cement Information - Lead Design



<u>Conc</u>	<u>UOM</u>	<u>Cement/Additive</u>	<u>Sample Type</u>	<u>Sample Date</u>	<u>Lot No.</u>	Cement Properties		
		NeoCem Lead				Slurry Density	12.5	lbm/gal
						Slurry Yield	1.941	ft3/sack
						Water Requirement	9.623	gal/sack
						Total Mix Fluid	9.623	gal/sack
						Water Source	Fresh Water	
						Water Chloride		

This report is the property of Halliburton Energy Services and neither it nor any part thereof, nor a copy thereof, is to be published or disclosed without first securing the expressed written approval of Halliburton. It may however be used in the course of regular business operations by any person or concern receiving such report from Halliburton. This report is for information purposes only and the content is limited to the sample described. Halliburton makes no warranties, expressed or implied, as to the accuracy of the contents or results. Any user of this report agrees Halliburton shall not be liable for any loss or damage regardless of cause, including any act or omission of Halliburton, resulting from the use hereof.

Thickening Time - ON-OFF-ON

24/JAN/2018

Test Temp (degF)	Pressure (psi)	Reached in (min)	30 Bc (hh:min)	50 Bc (hh:min)	70 Bc (hh:min)	100 Bc (hh:min)	Start Bc	Stirring before stop (mins)	Static Period (min)	Peak reading (BC)
171	4674	49	3:42	4:04	4:04	4:04	15	59	15	15

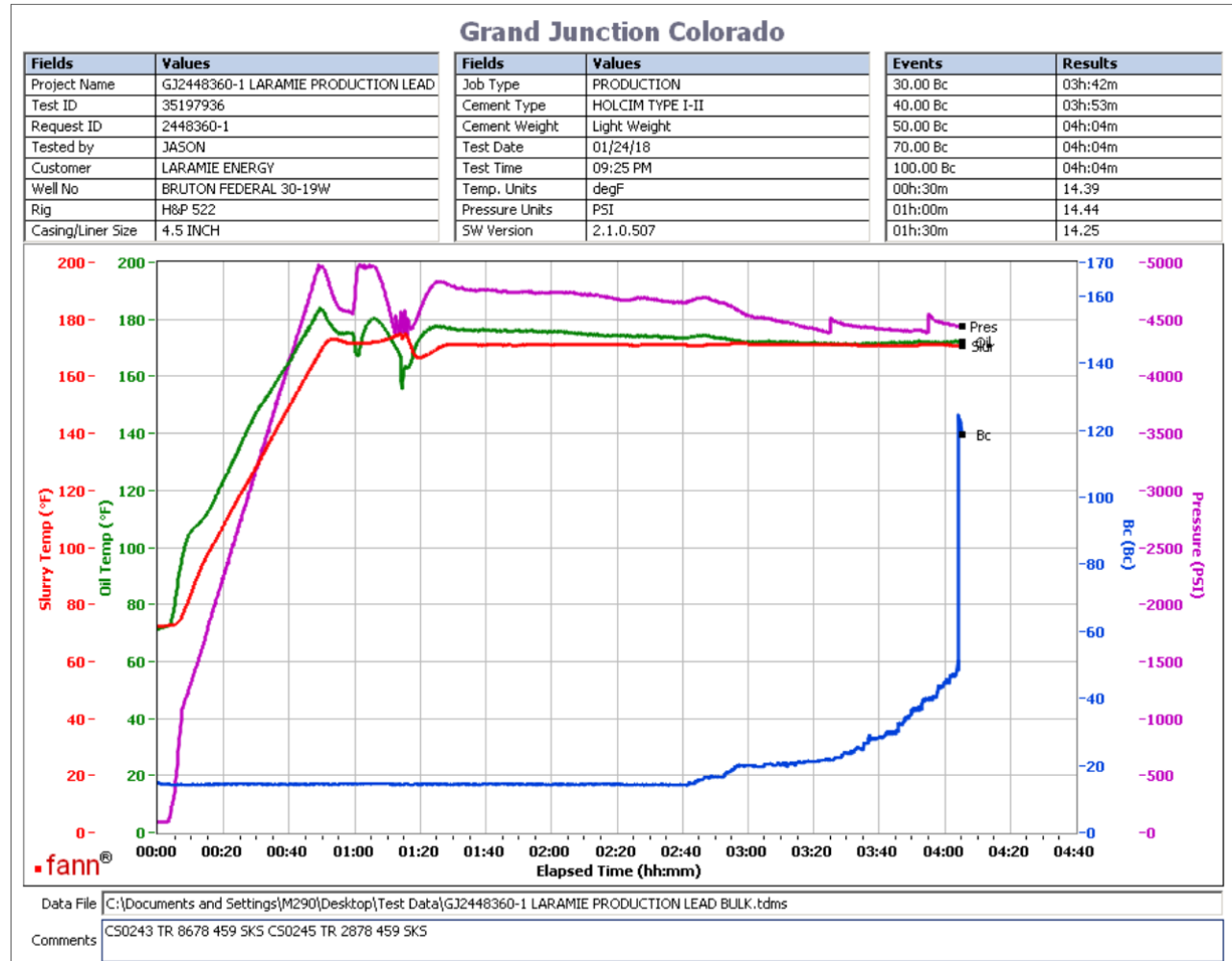

Total sks = 918
 Composite:
 CS0243 TR 8678 459 SKS
 CS0245 TR 2878 459 SKS
 Deflection: 15 - 15

This report is the property of Halliburton Energy Services and neither it nor any part thereof, nor a copy thereof, is to be published or disclosed without first securing the expressed written approval of Halliburton. It may however be used in the course of regular business operations by any person or concern receiving such report from Halliburton. This report is for information purposes only and the content is limited to the sample described. Halliburton makes no warranties, expressed or implied, as to the accuracy of the contents or results. Any user of this report agrees Halliburton shall not be liable for any loss or damage regardless of cause, including any act or omission of Halliburton, resulting from the use hereof.

HALLIBURTON

Rockies, Grand Junction

Lab Results- Tail

Job Information

Request/Slurry	2448361/1	Rig Name	H&P 522	Date	22/JAN/2018
Submitted By	Patrick Ealey	Job Type	Production Casing	Bulk Plant	Grand Junction
Customer	Laramie Energy	Location	Garfield	Well	Bruton Federal 30-19W

Well Information

Casing/Liner Size	4.5 in	Depth MD	8502 ft	BHST	114°C / 238°F
Hole Size	7.875 in	Depth TVD	7677 ft	BHCT	77°C / 171°F
Pressure	4674 psi				

Drilling Fluid Information

Mud Supplier Name		Mud Trade Name		Density	9.9 lbm/gal
--------------------------	--	-----------------------	--	----------------	-------------

Cement Information - Tail Design



<u>Conc</u>	<u>UOM</u>	<u>Cement/Additive</u>	<u>Sample Type</u>	<u>Sample Date</u>	<u>Lot No.</u>	Cement Properties		
		ThermaCem Tail				Slurry Density	13.3	lbm/gal
						Slurry Yield	1.733	ft3/sack
						Water Requirement	7.799	gal/sack
						Total Mix Fluid	7.799	gal/sack
						Water Source	Fresh Water	
						Water Chloride		

This report is the property of Halliburton Energy Services and neither it nor any part thereof, nor a copy thereof, is to be published or disclosed without first securing the expressed written approval of Halliburton. It may however be used in the course of regular business operations by any person or concern receiving such report from Halliburton. This report is for information purposes only and the content is limited to the sample described. Halliburton makes no warranties, expressed or implied, as to the accuracy of the contents or results. Any user of this report agrees Halliburton shall not be liable for any loss or damage regardless of cause, including any act or omission of Halliburton, resulting from the use hereof.

Thickening Time - ON-OFF-ON

25/JAN/2018

Test Temp (degF)	Pressure (psi)	Reached in (min)	30 Bc (hh:mm)	50 Bc (hh:mm)	70 Bc (hh:mm)	100 Bc (hh:mm)	Start Bc	Stirring before stop (mins)	Static Period (min)	Peak reading (BC)
171	4674	49	3:54	5:15	5:21	5:21	14	59	15	18

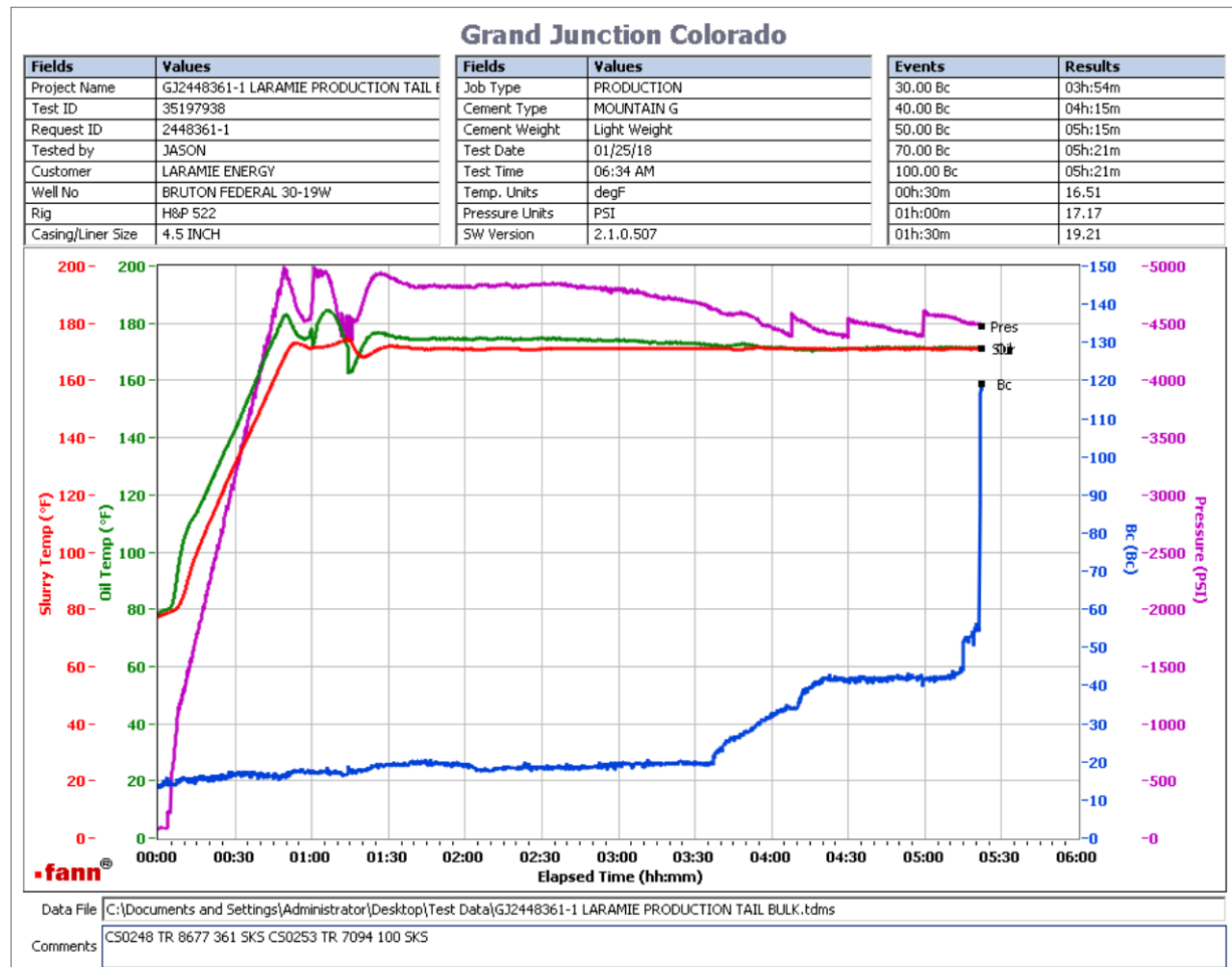

Total sks = 461
 Composite:
 CS0248 TR 8677 361 SKS
 CS0253 TR 7094 100 SKS
 Deflected 16-- > 18

This report is the property of Halliburton Energy Services and neither it nor any part thereof, nor a copy thereof, is to be published or disclosed without first securing the expressed written approval of Halliburton. It may however be used in the course of regular business operations by any person or concern receiving such report from Halliburton. This report is for information purposes only and the content is limited to the sample described. Halliburton makes no warranties, expressed or implied, as to the accuracy of the contents or results. Any user of this report agrees Halliburton shall not be liable for any loss or damage regardless of cause, including any act or omission of Halliburton, resulting from the use hereof.