

HALLIBURTON

iCem[®] Service

LARAMIE ENERGY LLC

For: Laramie Energy

BRUTON 30-19E

API # 05-077-10473-00
Laramie BRUTON 30-19E Surface
Job Date: Sunday, January 14, 2018

Sincerely,

Grand Junction Cement Engineering

Real-Time Job Summary

1.1 Job Event Log

Type	Seq. No.	Graph Label	Date	Time	Source	Downhole Density (ppg)	Combined Pump Rate (bbl/min)	Driv-Side Pump Pressure (psi)	Pump Stage Total (bbl)	Comments
Event	1	Call Out	1/14/2018	11:00:00	USER					ON LOCATION TIME 16:30
Event	2	Pre-Convoy Safety Meeting	1/14/2018	13:00:00	USER					JOURNEY CREATED - ALL HES INVOLVED IN SAFETY MEETING
Event	3	Crew Leave Yard	1/14/2018	13:15:00	USER					1-F-550 PICKUP, 1-ELITE PUMP TRUCK, 1-660 BULK TRUCK
Event	4	Arrive At Loc	1/14/2018	15:30:00	USER					HES ARRIVED 1-HOUR EARLY - HES REP MET WITH COMPANY REP
Event	5	Assessment Of Location Safety Meeting	1/14/2018	15:45:00	USER					RIG WAS RUNNING CASING - HES SPOTTED EQUIPMENT AND HELD SAFETY MEETING
Event	6	Pre-Rig Up Safety Meeting	1/14/2018	15:50:00	USER					JSA FILLED OUT AND REVIEWED BY ALL HES
Event	7	Rig-Up Equipment	1/14/2018	15:55:00	USER					RIG-UP IRON TO THE RIG STAND PIPE, WATER HOSES TO RIG UPRIGHT AND BULK TRUCK TO PUMP TRUCK
Event	8	Rig-Up Completed	1/14/2018	16:15:00	USER					COMPLETED SAFELY
Event	9	Water Test/Well Info	1/14/2018	16:20:00	USER					TEMP- 60 CHLOR- 0 PH- 7 / TD: 1550FT TP: 1540FT SJ: 42.55FT OH: 11" CSG: 8 5/8" 24# J-55 MUD WT: 9.1
Event	10	Start Job	1/14/2018	16:28:06	COM5					START JOB
Event	11	Fill Lines	1/14/2018	16:28:59	USER	8.34	2	52	2	2 BBLS OF WATER AHEAD TO PRESSURE TEST
Event	12	Test Lines	1/14/2018	16:30:50	COM5			3237		PRESSURE TEST LINES TO 3237 PSI, PRESSURE TEST GOOD
Event	13	Drop Bottom Plug	1/14/2018	16:33:08	USER					BOTTOM PLUG AWAY NO PROBLEMS
Event	14	Fresh Water Spacer	1/14/2018	16:33:34	COM5	8.34	4	100	20	20 BBL FRESH WATER SPACER AHEAD PUMPED AT 4 BPM - PRESSURE WAS 100 PSI
Event	15	Check weight	1/14/2018	16:36:30	COM5					VERIFIED WEIGHT OF FIRST TUB OF CEMENT VIA PRESSURIZED MUD SCALES

Event	16	Pump Lead Cement	1/14/2018	16:41:06	COM5	12.3	8	406	85.9	197 SKS OF VARICEM CEMENT (85.9BBLs) 12.3PPG 2.45YIELD 14.17GAL/SK WEIGHT OF CEMENT VERIFIED VIA PRESSURIZED MUD SCALES THROUGHOUT LEAD CEMENT
Event	17	Pump Tail Cement	1/14/2018	16:53:22	USER	12.8	8	380	42.3	109 SKS OF VARICEM CEMENT (42.3BBLs) 12.8PPG 2.18YIELD 12.11GAL/SK WEIGHT OF CEMENT VERIFIED VIA PRESSURIZED MUD SCALES THROUGHOUT TAIL CEMENT
Event	18	Shutdown	1/14/2018	16:58:10	USER					SHUTDOWN END OF CEMENT - HES WASHED UP ON TOP OF THE PLUG - READY TANKS FOR DISPLACEMENT
Event	19	Drop Top Plug	1/14/2018	17:00:28	USER					TOP PLUG AWAY NO PROBLEMS
Event	20	Pump Displacement	1/14/2018	17:00:52	COM5	8.34	8	695	85.2	FRESH WATER DISPLACEMENT
Event	21	Slow Rate	1/14/2018	17:13:01	USER	8.34	2	372	10	SLOW RATE TO BUMP THE PLUG - PRESSURE PRIOR TO SLOWING WAS 695 PSI AT 8 BPM - PRESSURE AFTER SLOWING WAS 372 PSI AT 2 BPM
Event	22	Bump Plug	1/14/2018	17:19:00	COM5	8.34	2	386	95.2	PLUG BUMPED AT CALCULATED DISPLACEMENT - PLUG BUMPED AT 386 PSI AT 2 BPM - TOOK TO 2120 PSI FOR 10-MIN CASING TEST
Event	23	Check Floats	1/14/2018	17:28:27	USER			2120		FLOATS HELD 1 BBL BACK TO TANKS - 35 BBLs OF CEMENT TO SURFACE - RIG USED 40 POUNDS OF SUGAR
Event	24	End Job	1/14/2018	17:29:04	COM5					THANK YOU FOR CHOOSING HALLIBURTON CEMENT CARL KUKUS AND CREW
Event	25	Pre-Rig Down Safety Meeting	1/14/2018	17:35:00	USER					JSA REVIEWED - ALL HES INVOLVED IN SAFETY MEETING
Event	26	Rig-Down Equipment	1/14/2018	17:40:00	USER					WASH UP AND BLOW DOWN PUMP TRUCK - RIG DOWN ALL LINES AND EQUIPMENT
Event	27	Rig-Down Completed	1/14/2018	18:40:00	USER					COMPLETED SAFELY
Event	28	Pre-Convoy Safety Meeting	1/14/2018	18:45:00	USER					JOURNEY CREATED - ALL HES INVOLVED IN SAFETY MEETING
Event	29	Crew Leave Location	1/14/2018	18:50:00	USER					1-F-550 PICKUP, 1-ELITE PUMP TRUCK, 1-660 BULK TRUCK

LARAMIE - BRUTON 30-19E - 904568256 - 8 5/8" SURFACE

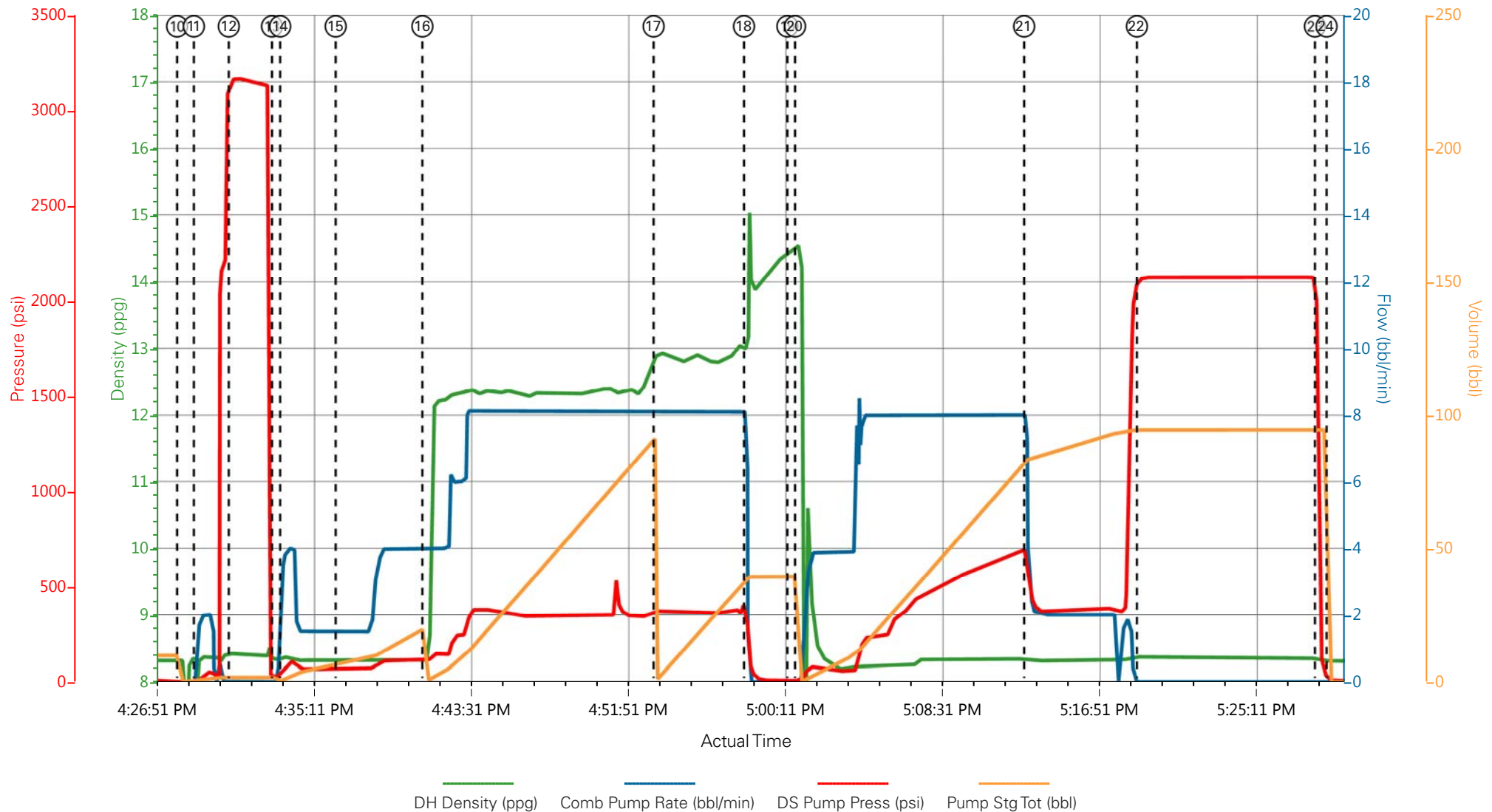

- | | | | |
|---|------------------------|----------------------|-----------------|
| ① Call Out | ⑧ Rig-Up Completed | ⑮ Check weight | 22 Bump Plug |
| ② Pre-Convoy Safety Meeting | ⑨ Water Test/Well Info | ⑯ Pump Lead Cement | 23 Check Floats |
| ③ Crew Leave Yard | ⑩ Start Job | ⑰ Pump Tail Cement | 24 End Job |
| ④ Arrive At Loc | ⑪ Fill Lines | ⑱ Shutdown | |
| ⑤ Assessment Of Location Safety Meeting | ⑫ Test Lines | ⑲ Drop Top Plug | |
| ⑥ Pre-Rig Up Safety Meeting | ⑬ Drop Bottom Plug | 20 Pump Displacement | |
| ⑦ Rig-Up Equipment | ⑭ Fresh Water Spacer | 21 Slow Rate | |

▼ **HALLIBURTON** | iCem® Service

Created: 2018-01-14 15:29:50, Version: 4.2.393

Edit

Customer : LARAMIE ENERGY II LLC
Representative : Tyler Hale

Job Date : 1/14/2018 3:47:44 PM
Sales Order # : 904568256

Well : BRUTON 30-19E
Elite 2 : D. Martin/Kukus

LARAMIE - BRUTON 30-19E - 904568256 - 8 5/8" SURFACE

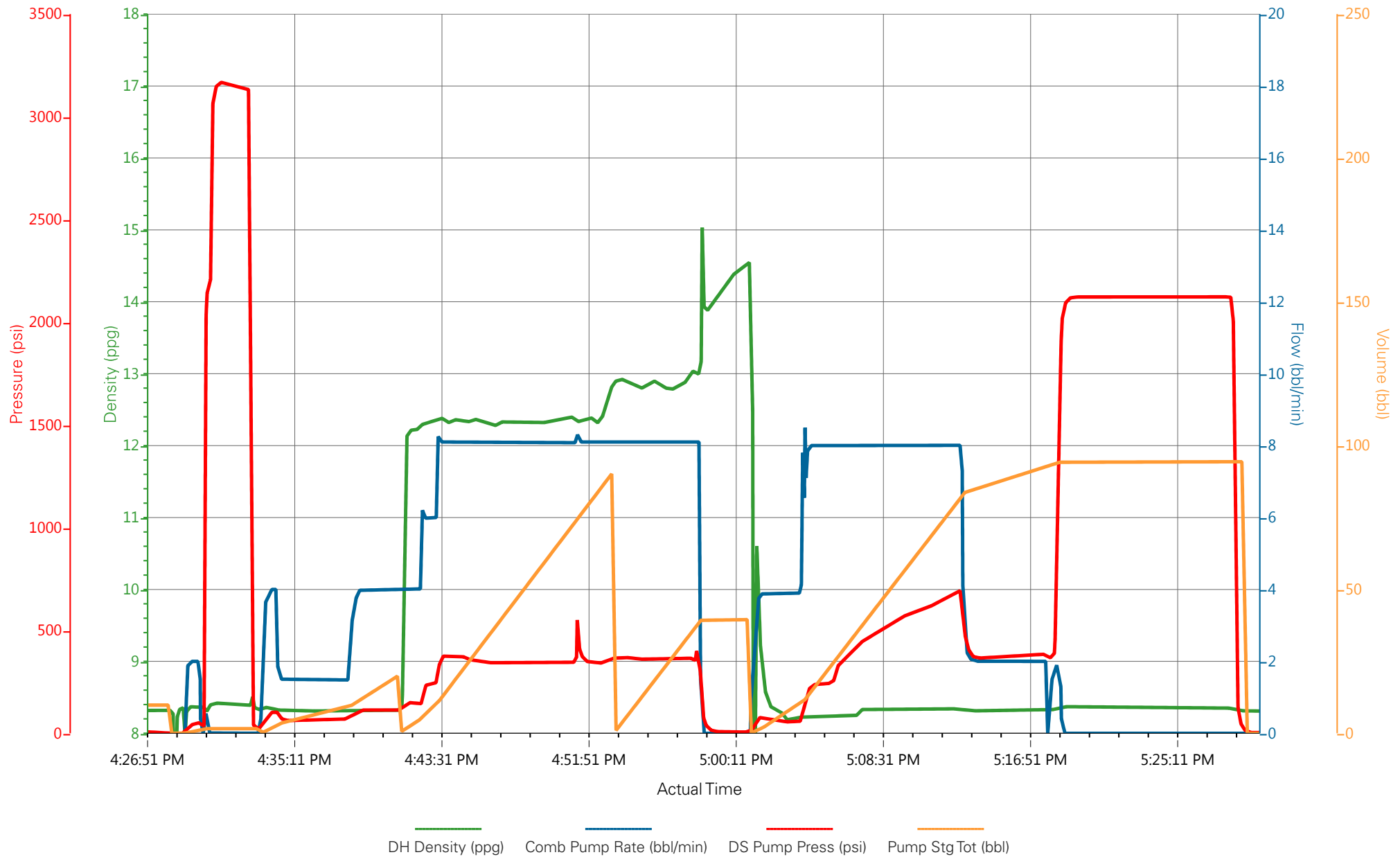

HALLIBURTON

iCem[®] Service

LARAMIE ENERGY LLC

For: Laramie Energy

Bruton 30-19E

Bruton 30-19E Production

API # 05-077-10473-00

Job Date: Wednesday, January 17, 2018

Sincerely,

Grand Junction Cement Engineering

1.0 Real-Time Job Summary

1.1 Job Event Log

Type	Seq. No.	Graph Label	Date	Time	Source	DH Density (ppg)	Comb Pump Rate (bbl/min)	PS Pump Press (psi)	Pump Stg Tot (bbl)	Comments
Event	1	Call Out	1/17/2018	07:30:00	USER					
Event	2	Pre-Convoy Safety Meeting	1/17/2018	10:55:00	USER					
Event	3	Crew Leave Yard	1/17/2018	11:00:00	USER					
Event	4	Arrive At Loc	1/17/2018	12:30:00	USER					
Event	5	Assessment Of Location Safety Meeting	1/17/2018	12:35:00	USER					
Event	6	Pre-Rig Up Safety Meeting	1/17/2018	12:45:00	USER					
Event	7	Rig-Up Equipment	1/17/2018	13:00:00	USER					
Event	8	Pre-Job Safety Meeting	1/17/2018	15:45:00	USER					
Event	9	Start Job	1/17/2018	16:06:00	COM5					TD 8214', TP 8203', OH 7 7/8", SJ 82', 4 1/2" 11.6#/FT, MUD 9.2 PPG, WATER TEST TEMP 75, CHLORIDES 0, POTASSIUM 700, SULFATES <200
Event	10	Test Lines	1/17/2018	16:08:21	COM5	8.33	0.00	5184.00	0.0	TEST LINES TO 5184
Event	11	Pump Spacer 1	1/17/2018	16:15:04	COM5	11.0	4.00	280.00	40.0	40 BBL TUNED SPACER AT 11.0 PPG, 280 PSI
Event	12	Pump Lead Cement	1/17/2018	16:24:21	COM5	12.50	8.00	500.00	300.0	300 BBL LEAD @ 12.5 PPG, 1.94 YLD, 9.6 H2O REQ, 500 PSI @ 8 BBL/MIN
Event	13	Pump Tail Cement	1/17/2018	17:04:14	COM5	13.30	8.00	550.00	142.0	142 BBL TAIL @ 13.3 PPG, 1.73 YLD, 7.81 H2O REQ, 550 PSI @ 8 BBL/MIN
Event	14	Shutdown	1/17/2018	17:26:10	USER					

Event	15	Clean Lines	1/17/2018	17:27:45	COM5					
Event	16	Drop Top Plug	1/17/2018	17:29:22	COM5					PLUG AWAY
Event	17	Pump Displacement	1/17/2018	17:30:46	COM5	8.33	10.00	2000.00	125.9	125.9 BBL DISPLACEMENT AT 8.33 PPG WITH 1 GAL MMCR AND 5 GAL CLA-WEB, 2000 PSI @ 10 BBL/MIN
Event	18	Slow Rate	1/17/2018	17:42:42	USER	8.33	4.00	1970.0	115.0	SLOW RATE TO 4 BBL/MIN, 2650 PSI TO 1970 PSI
Event	19	Bump Plug	1/17/2018	17:44:34	COM5	8.33	4.00	3000.0	125.9	PLUG BUMPED AT CALCULATED 2100 PSI FINAL CIRCULATING PRESSURE, PRESSURE UP TO 3000 PSI FOR 10 MIN CASING TEST
Event	20	Check Floats	1/17/2018	17:56:07	USER					FLOATS HELD, 1 1/2 BBL BACK
Event	21	End Job	1/17/2018	17:57:45	COM5					GOOD CIRCULATION THROUGHOUT, PIPE LEFT STATIC, 20 BBL TUNED SPACER TO SURFACE, NO SUGAR USED, NO ADD HOURS CHARGED
Event	22	Pre-Rig Down Safety Meeting	1/17/2018	18:15:00	USER					
Event	23	Rig-Down Equipment	1/17/2018	18:20:00	USER					
Event	24	Pre-Convoy Safety Meeting	1/17/2018	19:15:00	USER					THANK YOU FOR CHOOSING HALLIBURTON CEMENTING OF GRAND JUNCTION, CO - RYAN MARTIN AND CREW
Event	25	Crew Leave Location	1/17/2018	19:30:00	USER					

LARAMIE - BRUTON 30-19E - 4 1/2" PRODUCTION CASING

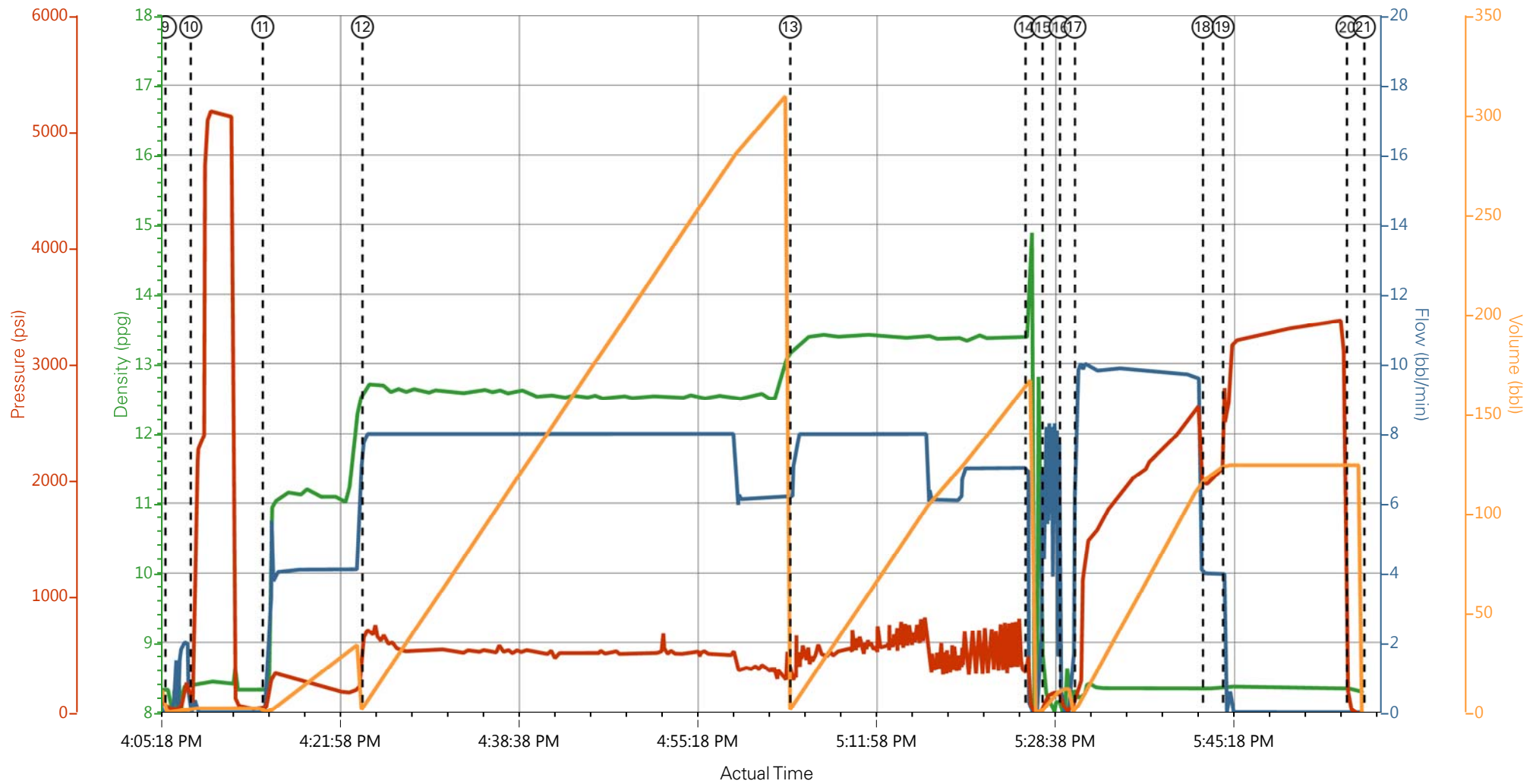

— DH Density (ppg)
 — Comb Pump Rate (bbl/min)
 — PS Pump Press (psi)
 — Pump Stg Tot (bbl)

- | | | | |
|---|--------------------------|---------------------|-------------------------------|
| ① Call Out | ⑧ Pre-Job Safety Meeting | ⑮ Clean Lines | ⑳ Pre-Rig Down Safety Meeting |
| ② Pre-Convoy Safety Meeting | ⑨ Start Job | ⑯ Drop Top Plug | ㉑ Rig-Down Equipment |
| ③ Crew Leave Yard | ⑩ Test Lines | ⑰ Pump Displacement | ㉒ Pre-Convoy Safety Meeting |
| ④ Arrive At Loc | ⑪ Pump Spacer 1 | ⑱ Slow Rate | ㉓ Crew Leave Location |
| ⑤ Assessment Of Location Safety Meeting | ⑫ Pump Lead Cement | ㉒ Bump Plug | |
| ⑥ Pre-Rig Up Safety Meeting | ⑬ Pump Tail Cement | ㉓ Check Floats | |
| ⑦ Rig-Up Equipment | ⑭ Shutdown | ㉔ End Job | |

▼ **HALLIBURTON** | iCem® Service

Created: 2018-01-17 13:47:21, Version: 4.2.393

Edit

Customer : LARAMIE ENERGY LLC-EBUS

Job Date : 1/17/2018 1:49:53 PM

Well : BRUTON 30-19E

Representative : SHANE HERD

Sales Order # : 904572851

ELITE #2 : TRAVIS BROWN/ RYAN MARTIN

LARAMIE - BRUTON 30-19E - 4 1/2" PRODUCTION CASING

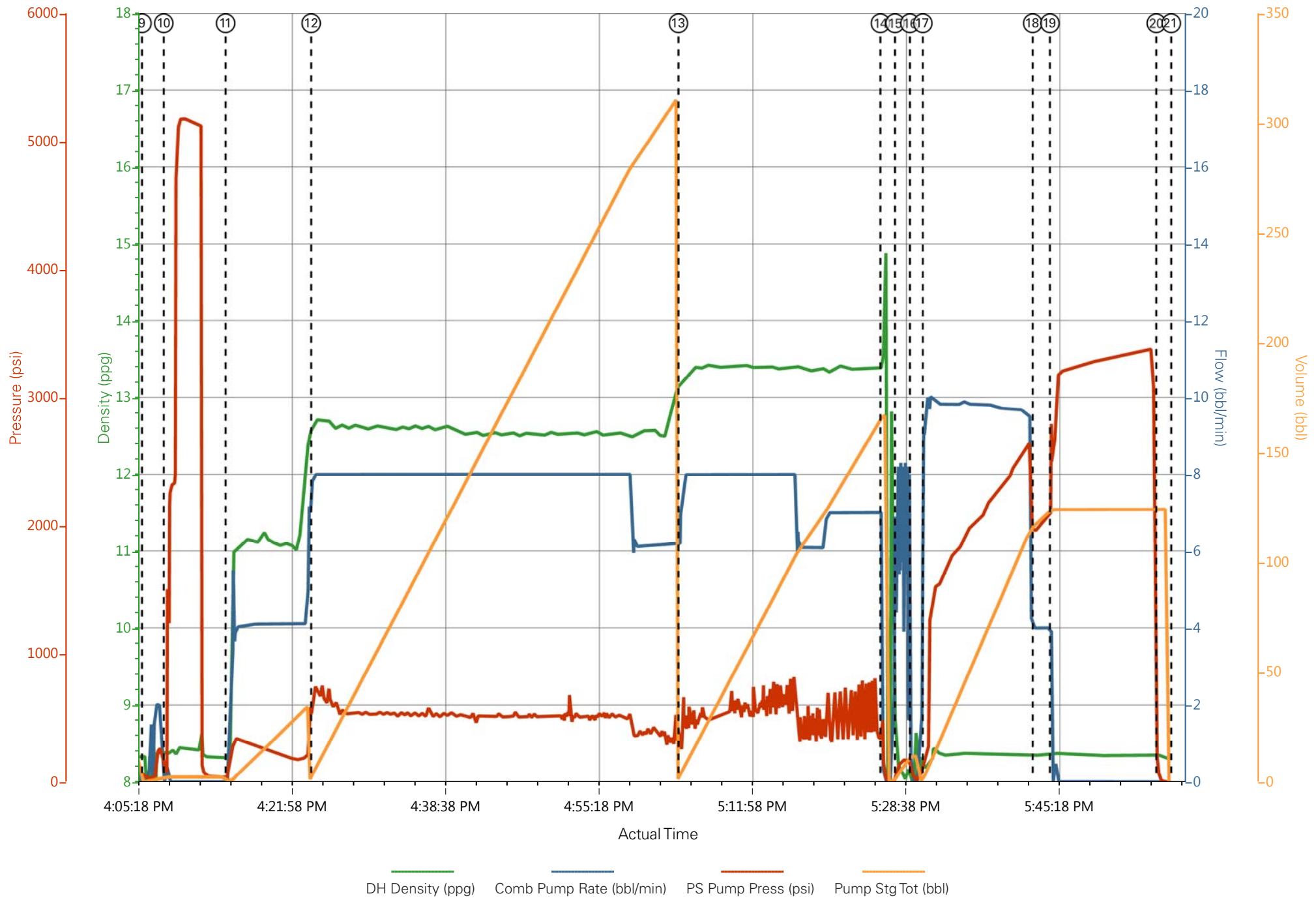

Job Information

Request/Slurry	2444629/1	Rig Name	H&P 522	Date	14/JAN/2018
Submitted By	Connor Matthews	Job Type	Production Casing	Bulk Plant	Grand Junction
Customer	Laramie Energy	Location	Garfield	Well	Bruton 30-19E

Well Information

Casing/Liner Size	4.5 in	Depth MD	8215 ft	BHST	115°C / 239°F
Hole Size	7.875 in	Depth TVD	7699 ft	BHCT	77°C / 171°F
Pressure	4689 psi				

Drilling Fluid Information

Mud Supplier Name		Mud Trade Name		Density	9.9 lbm/gal
--------------------------	--	-----------------------	--	----------------	-------------

Cement Information - Lead Design

<u>Conc</u>	<u>UOM</u>	<u>Cement/Additive</u>	<u>Sample Type</u>	<u>Sample Date</u>	<u>Lot No.</u>	Cement Properties		
		NeoCem Lead				Slurry Density	12.5	lbm/gal
						Slurry Yield	1.941	ft3/sack
						Water Requirement	9.623	gal/sack
						Total Mix Fluid	9.623	gal/sack
						Water Source	Fresh Water	
						Water Chloride		

Thickening Time - ON-OFF-ON

16/JAN/2018

Test Temp (degF)	Pressure (psi)	Reached in (min)	30 Bc (hh:mm)	50 Bc (hh:mm)	70 Bc (hh:mm)	Start Bc	Stirring before stop (mins)	Static Period (min)	Peak reading (BC)	Termination time (hh:mm)	Termination Bc
171	4689	49	4:19	5:06	5:07	8	59	15	9	12:15	90

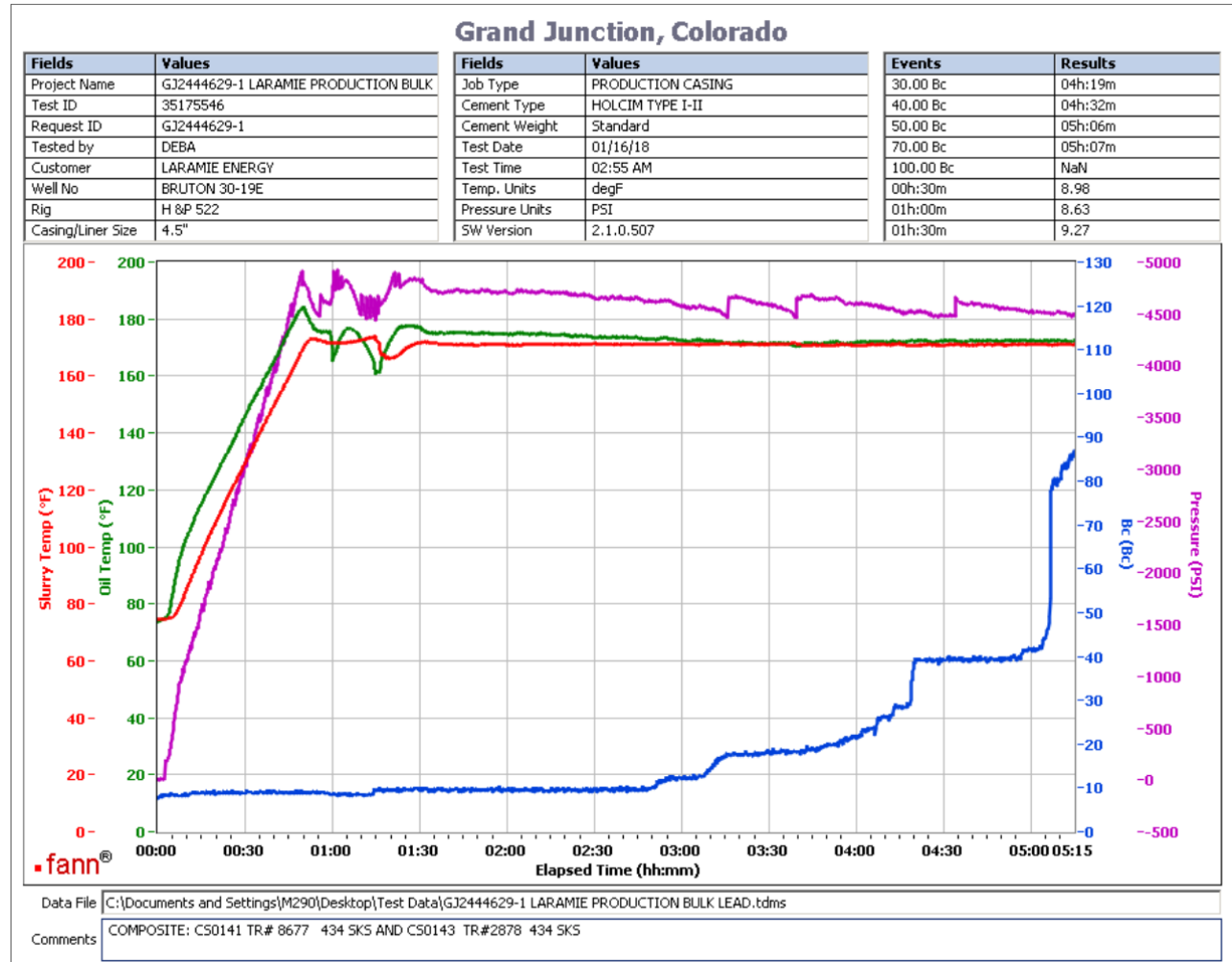

Total sks = 868

Composite:

CS0141 TR#8677 434 SKS

CS0145 TR#2878 434 SKS

No deflection.

This report is the property of Halliburton Energy Services and neither it nor any part thereof, nor a copy thereof, is to be published or disclosed without first securing the expressed written approval of Halliburton. It may however be used in the course of regular business operations by any person or concern receiving such report from Halliburton. This report is for information purposes only and the content is limited to the sample described. Halliburton makes no warranties, expressed or implied, as to the accuracy of the contents or results. Any user of this report agrees Halliburton shall not be liable for any loss or damage regardless of cause, including any act or omission of Halliburton, resulting from the use hereof.

Job Information

Request/Slurry	2444630/1	Rig Name	H&P 522	Date	14/JAN/2018
Submitted By	Connor Matthews	Job Type	Production Casing	Bulk Plant	Grand Junction
Customer	Laramie Energy	Location	Garfield	Well	Bruton 30-19E

Well Information

Casing/Liner Size	4.5 in	Depth MD	8215 ft	BHST	115°C / 239°F
Hole Size	7.875 in	Depth TVD	7699 ft	BHCT	77°C / 171°F
Pressure	4689 psi				

Drilling Fluid Information

Mud Supplier Name		Mud Trade Name		Density	9.9 lbm/gal
--------------------------	--	-----------------------	--	----------------	-------------

Cement Information - Tail Design



<u>Conc</u>	<u>UOM</u>	<u>Cement/Additive</u>	<u>Sample Type</u>	<u>Sample Date</u>	<u>Lot No.</u>	Cement Properties		
		ThermaCem Tail				Slurry Density	13.3	lbm/gal
						Slurry Yield	1.733	ft3/sack
						Water Requirement	7.799	gal/sack
						Total Mix Fluid	7.799	gal/sack
						Water Source	Fresh Water	
						Water Chloride		

This report is the property of Halliburton Energy Services and neither it nor any part thereof, nor a copy thereof, is to be published or disclosed without first securing the expressed written approval of Halliburton. It may however be used in the course of regular business operations by any person or concern receiving such report from Halliburton. This report is for information purposes only and the content is limited to the sample described. Halliburton makes no warranties, expressed or implied, as to the accuracy of the contents or results. Any user of this report agrees Halliburton shall not be liable for any loss or damage regardless of cause, including any act or omission of Halliburton, resulting from the use hereof.

Operation Test Results Request ID 2444630/1

Thickening Time - ON-OFF-ON

16/JAN/2018

Test Temp (degF)	Pressure (psi)	Reached in (min)	30 Bc (hh:mm)	50 Bc (hh:mm)	70 Bc (hh:mm)	100 Bc (hh:mm)	Start Bc	Stirring before stop (mins)	Static Period (min)	Peak reading (BC)
171	4689	49	4:26	4:27	4:27	5:21	16	59	15	15

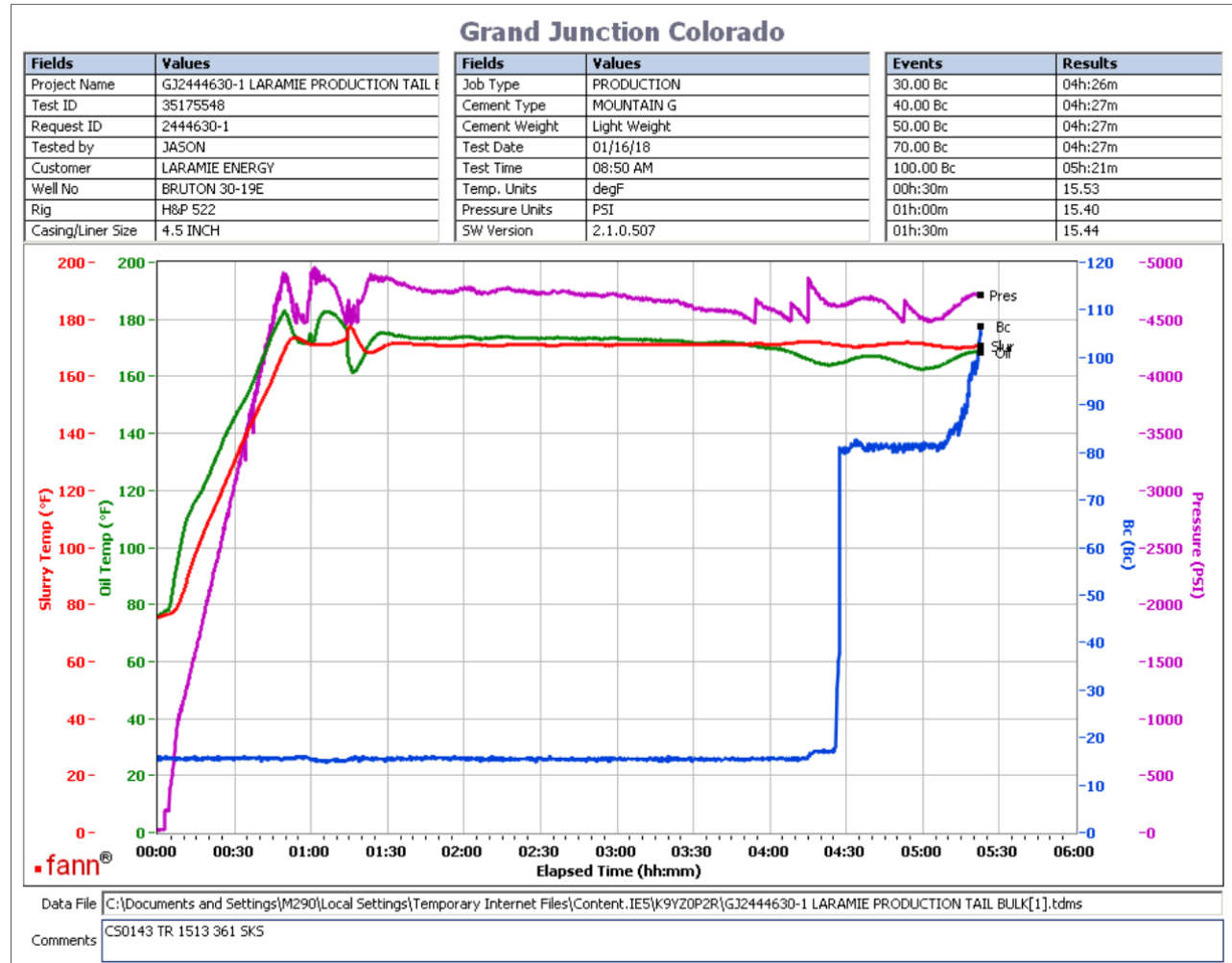

sks Total = 461

CS0143 TR#1513 361 SKS

no deflection was observed. 15Bc--- > 15Bc

This report is the property of Halliburton Energy Services and neither it nor any part thereof, nor a copy thereof, is to be published or disclosed without first securing the expressed written approval of Halliburton. It may however be used in the course of regular business operations by any person or concern receiving such report from Halliburton. This report is for information purposes only and the content is limited to the sample described. Halliburton makes no warranties, expressed or implied, as to the accuracy of the contents or results. Any user of this report agrees Halliburton shall not be liable for any loss or damage regardless of cause, including any act or omission of Halliburton, resulting from the use hereof.

Operation Test Results Request ID 2444630/2

Thickening Time - ON-OFF-ON

16/JAN/2018

Test Temp (degF)	Pressure (psi)	Reached in (min)	30 Bc (hh:min)	50 Bc (hh:min)	70 Bc (hh:min)	100 Bc (hh:min)	Start Bc	Stirring before stop (mins)	Static Period (min)	Peak reading (BC)
171	4689	49	3:23	3:28	3:39	4:47	18	59	15	14

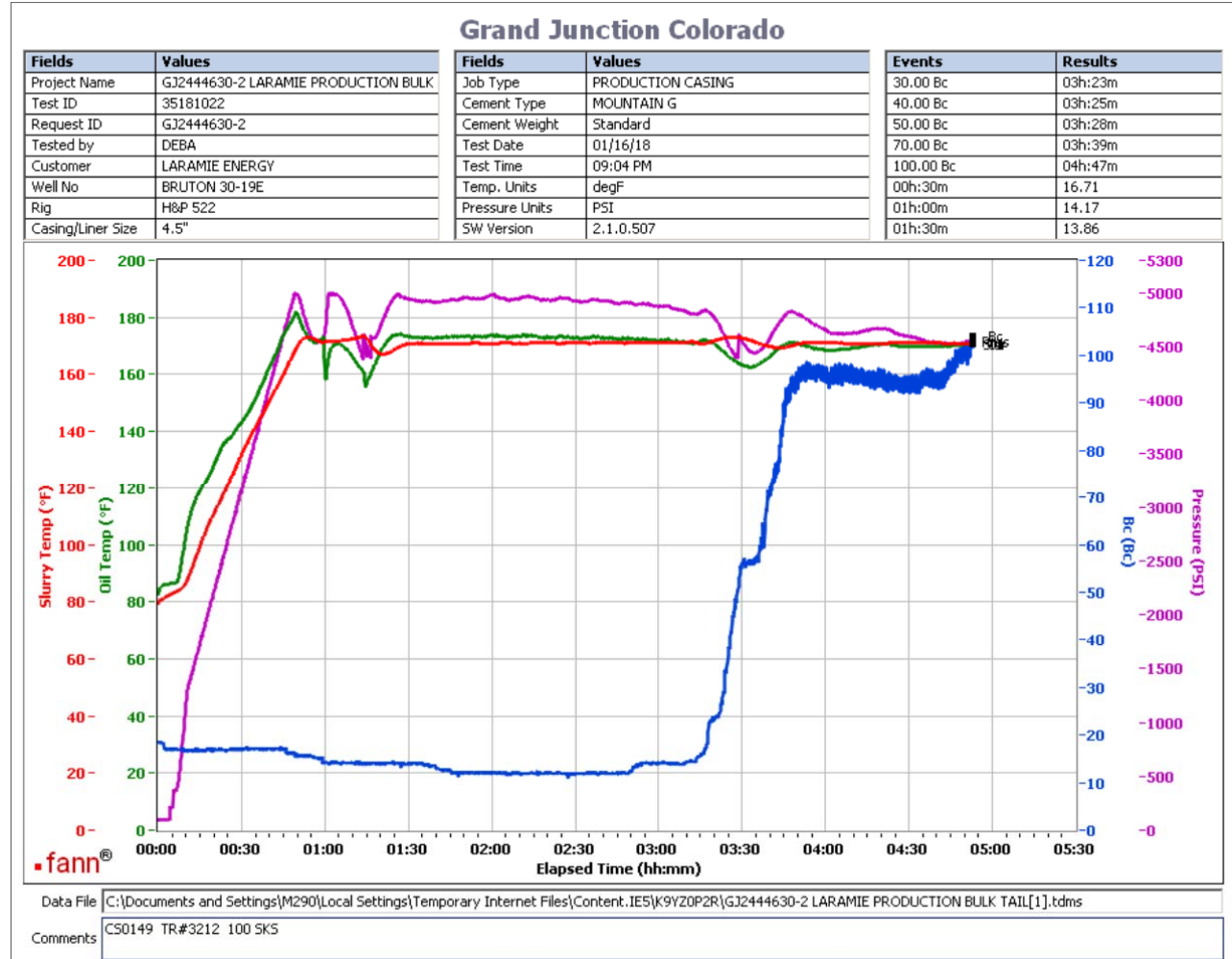

Total sks = 461

CS149 TR#3212 100 sks

no deflection was observed. 14Bc--- > 14 Bc please note the heat of hydration at 3:15

This report is the property of Halliburton Energy Services and neither it nor any part thereof, nor a copy thereof, is to be published or disclosed without first securing the expressed written approval of Halliburton. It may however be used in the course of regular business operations by any person or concern receiving such report from Halliburton. This report is for information purposes only and the content is limited to the sample described. Halliburton makes no warranties, expressed or implied, as to the accuracy of the contents or results. Any user of this report agrees Halliburton shall not be liable for any loss or damage regardless of cause, including any act or omission of Halliburton, resulting from the use hereof.