

HALLIBURTON

iCem[®] Service

LARAMIE ENERGY LLC-EBUS

For: Laramie

Date: Monday, January 01, 2018

BRUTON 30-17E Surface

API#05-077-10477

Sincerely,

Grand Junction Cement Engineering

2.0 Real-Time Job Summary

2.1 Job Event Log

Type	Seq. No.	Graph Label	Date	Time	Source	DH Density (ppg)	Comb Pump Rate (bbl/min)	PS Pump Press (psi)	Pump Stg Tot (bbl)	Comments
Event	1	Call Out	1/1/2018	02:00:00	USER					
Event	2	Pre-Convoy Safety Meeting	1/1/2018	03:50:00	USER					
Event	3	Crew Leave Yard	1/1/2018	04:00:00	USER					
Event	4	Arrive At Loc	1/1/2018	05:30:00	USER					CREW ARRIVED 1.5 HRS EARLY TO LOCATION (REQUESTED ON LOC TIME WAS 0700 1/1/18). RIG WAS RUNNING CASING
Event	5	Assessment Of Location Safety Meeting	1/1/2018	05:35:00	USER					
Event	6	Spot Equipment	1/1/2018	05:40:00	USER					
Event	7	Pre-Rig Up Safety Meeting	1/1/2018	05:45:00	USER					
Event	8	Rig-Up Equipment	1/1/2018	05:50:00	USER					
Event	9	Pre-Job Safety Meeting	1/1/2018	06:51:14	USER					
Event	10	Start Job	1/1/2018	08:41:00	COM5					TD: 1584 TP: 1574 SJ: 43.4' MW: 9.5PPG 8 5/8" 24#/FT CSG IN 11" OH WATER TEST: PH: 6.5 POTASSIUM: 700 CHLORIDES: 0 SULFATES: <200 TEMP: 50 DEGREES
Event	11	Test Lines	1/1/2018	08:44:23	COM5	8.33	0.00	3000.00	2.0	3000 PSI TEST SUCCESSFUL
Event	12	Pump Spacer 1	1/1/2018	08:47:58	COM5	8.33	4.00	153.00	20.0	FRESH H2O SPACER
Event	13	Pump Lead Cement	1/1/2018	08:53:17	COM5	12.30	8.00	380.00	86.3	197 SKS @ 12.3 PPG 2.46 YLD 14.17 GAL/SK H2O
Event	14	Pump Tail Cement	1/1/2018	09:05:29	COM5	12.80	8.00	350.00	42.3	109 SKS @ 12.8 PPG 2.18 YLD 12.11 GAL/SK H2O
Event	15	Shutdown	1/1/2018	09:11:54	USER					
Event	16	Drop Top Plug	1/1/2018	09:15:12	COM5					PLUG AWAY

Event	17	Pump Displacement	1/1/2018	09:15:53	COM5	8.33	10.00	590.00	97.4	FRESH H2O DISPLACEMENT
Event	18	Slow Rate	1/1/2018	09:27:26	USER	8.33	2.00	353.00	87.0	
Event	19	Bump Plug	1/1/2018	09:32:16	COM5	8.33	2.00	2150.00	97.4	PLUG BUMPED AT CALCULATED DISPLACEMENT, FINAL CIRCULATING PRESSURE WAS 360 PSI, PRESSURED UP TO 2100PSI
Event	20	Other	1/1/2018	09:49:39	COM5	8.33	0.00	2557.00	0.00	10 MINUTE CASING TEST
Event	21	Check Floats	1/1/2018	10:09:25	USER					FLOATS HELD, GAINED 1/2 BBL BACK TO PUMP
Event	22	End Job	1/1/2018	10:11:00	COM5					
Event	23	Post-Job Safety Meeting (Pre Rig-Down)	1/1/2018	10:20:00	USER					GOOD CIRCULATION THROUGHOUT JOB. PIPE WAS LEFT STATIC. CIRCULATED 27 BBL CEMENT TO SURFACE. 60# SUGAR USED, NO ADD HOURS CHARGED.
Event	24	Rig-Down Equipment	1/1/2018	10:30:00	USER					
Event	25	Pre-Convoy Safety Meeting	1/1/2018	11:15:00	USER					THANK YOU FOR CHOOSING HALLIBURTON CEMENTIN OF GRAND JUNCTION, CO
Event	26	Crew Leave Location	1/1/2018	11:30:00	USER					ANTHONY ANDREWS AND CREW

LARAMIE ENERGY - BRUTON 30-17E - 8 5/8" SURFACE

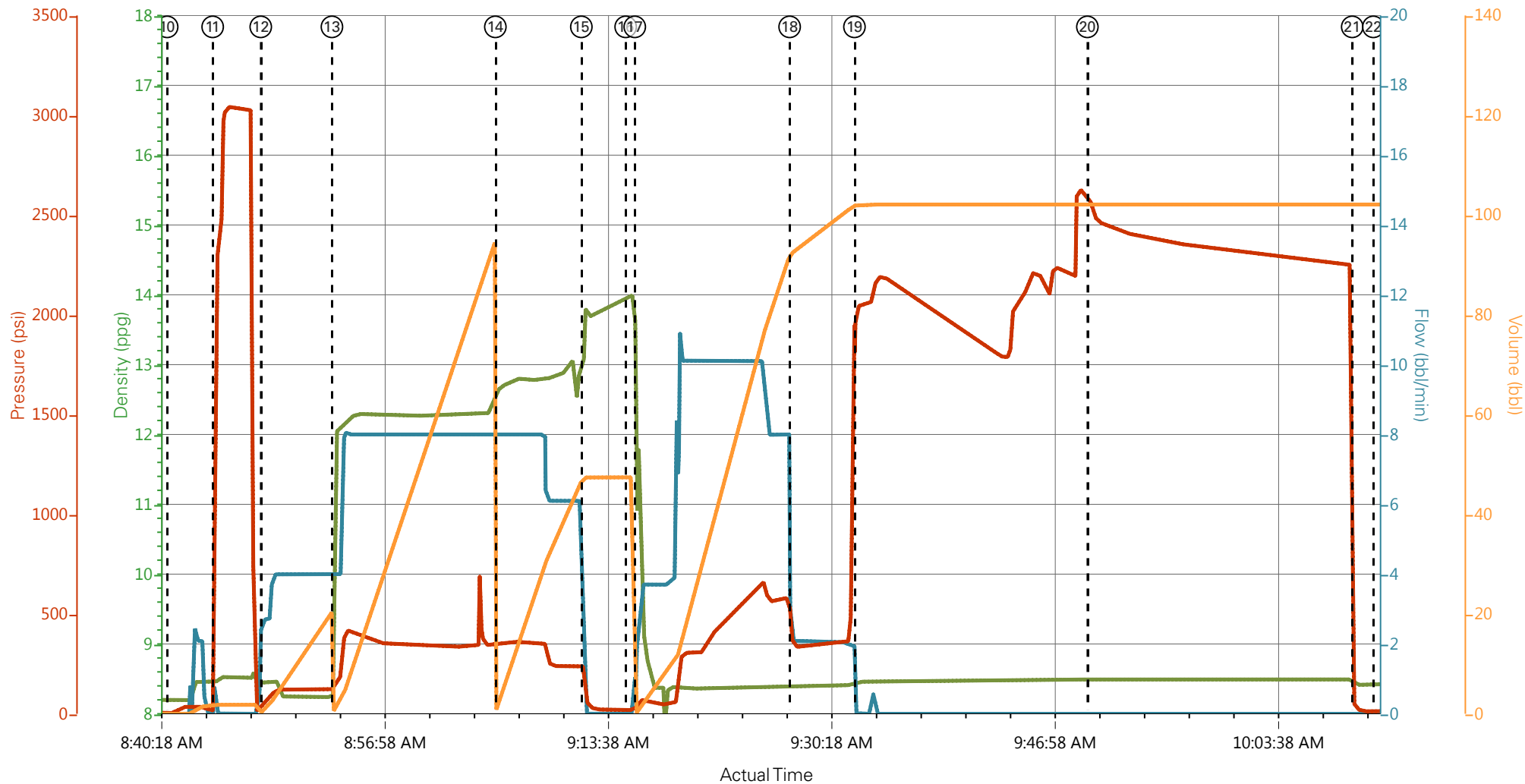

— DH Density (ppg)
 — Comb Pump Rate (bbl/min)
 — PS Pump Press (psi)
 — Pump Stg Tot (bbl)

- | | | | |
|---|--------------------------|---------------------|---|
| ① Call Out | ⑧ Rig-Up Equipment | ⑮ Shutdown | ②② End Job |
| ② Pre-Convoy Safety Meeting | ⑨ Pre-Job Safety Meeting | ⑯ Drop Top Plug | ②③ Post-Job Safety Meeting (Pre Rig-Down) |
| ③ Crew Leave Yard | ⑩ Start Job | ⑰ Pump Displacement | ②④ Rig-Down Equipment |
| ④ Arrive At Loc | ⑪ Test Lines | ⑱ Slow Rate | ②⑤ Pre-Convoy Safety Meeting |
| ⑤ Assessment Of Location Safety Meeting | ⑫ Pump Spacer 1 | ⑲ Bump Plug | ②⑥ Crew Leave Location |
| ⑥ Spot Equipment | ⑬ Pump Lead Cement | ⑳ Other | |
| ⑦ Pre-Rig Up Safety Meeting | ⑭ Pump Tail Cement | ㉑ Check Floats | |

▼ **HALLIBURTON** | iCem® Service

Created: 2018-01-01 06:44:47, Version: 4.2.393

Edit

Customer : LARAMIE ENERGY LLC-EBUS

Job Date : 1/1/2018 6:46:04 AM

Well : BRUTON 30-17E

Representative : SHANE HERD

Sales Order # : 904544508

ELITE 4 : RYAN MARTIN/ ANTHONY ANDREWS

LARAMIE ENERGY - BRUTON 30-17E - 8 5/8" SURFACE

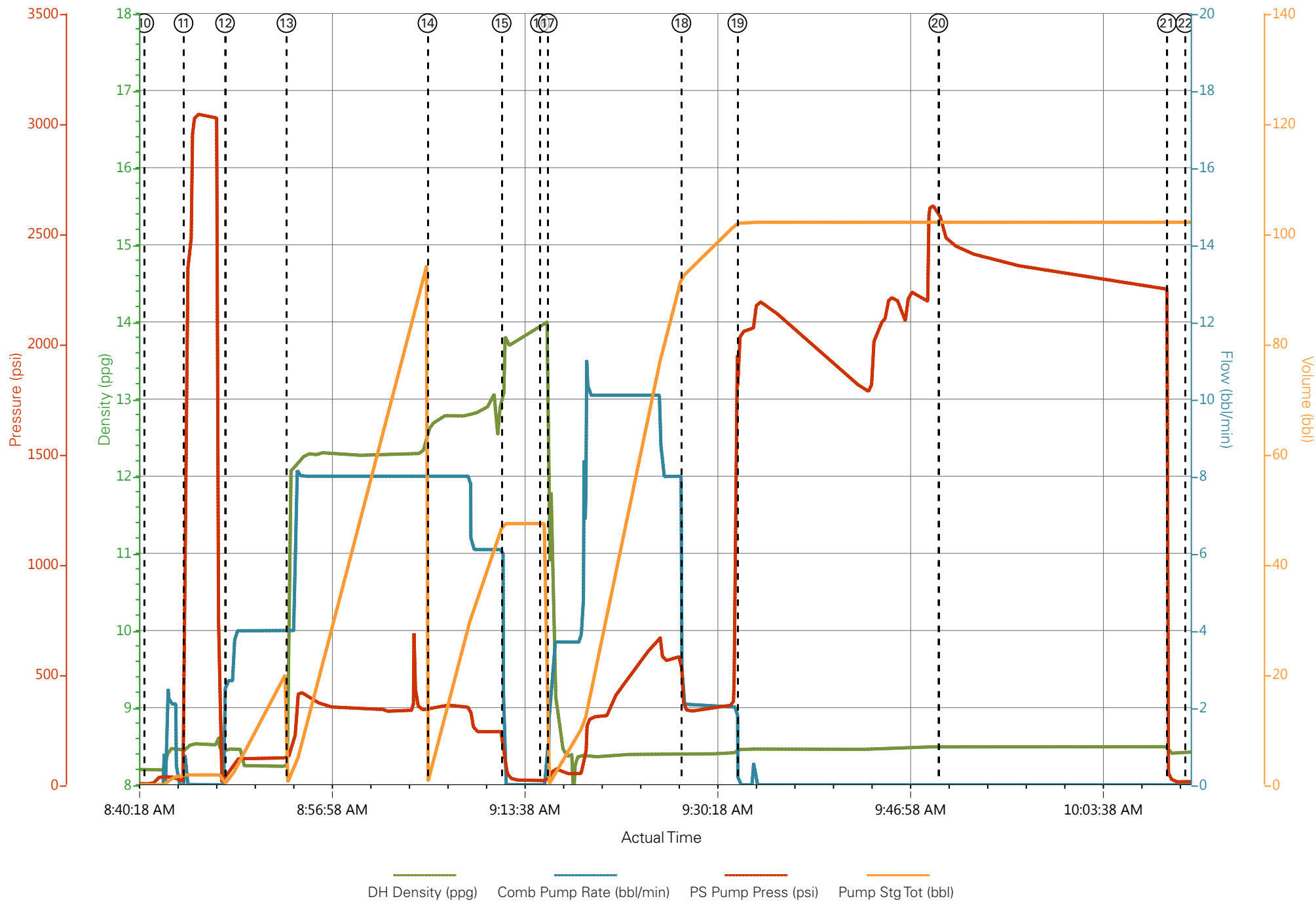

HALLIBURTON

iCem[®] Service

LARAMIE ENERGY II LLC EBUSINESS

For: Laramie

Date: Thursday, January 04, 2018

BRUTON 30-17E Production

API#05-077-10477

Sincerely,

Grand Junction Cement Engineering

1.0 Real-Time Job Summary

1.1 Job Event Log

Type	Seq. No.	Graph Label	Date	Time	Source	Pass-Side Pump Pressure (psi)	Downhole Density (ppg)	Combined Pump Rate (bbl/min)	Pump Stage Total (bbl)	Comments
Event	1	Call Out	1/4/2018	04:45:00	USER					REQUESTED ON LOCATION @ 09:30
Event	2	Pre-Convoy Safety Meeting	1/4/2018	06:50:00	USER					ALL HES PRESENT
Event	3	Crew Leave Yard	1/4/2018	06:55:00	USER					1 F550, 1 PUMP TRUCK & 1 660 BULK TURCK
Event	4	Arrive At Loc	1/4/2018	09:15:00	USER					RIG RUNNING CASING
Event	5	Assessment Of Location Safety Meeting	1/4/2018	09:35:00	USER					MET WITH COMP REP AND WENT OVER NUMBERS AND JOB PROCEDURE. WALKED AROUND LOCATION AND COLLECTED WATER SAMPLE (PH- 7, CHLORIDES- 0, TEMP- 71F). COMP REP WAS OFFERED SDS FOR ALL CHEMICLES USED BY HES.
Event	6	Pre-Rig Up Safety Meeting	1/4/2018	09:45:00	USER					ALL HES PRESENT
Event	7	Rig-Up Equipment	1/4/2018	09:55:00	USER					HES RIGGED UP EQUIPMENT WITHOUT ENTERING RED ZONE.
Event	8	Pre-Job Safety Meeting	1/4/2018	11:30:29	USER					ALL HES AND RIG CREW PRESENT
Event	9	Start Job	1/4/2018	11:50:00	COM6					TD 8006', TP 7996', SJ 78.11', OH 7.875'', CSG 4.5'' 11.6#, MUD 9.2 PPG. RIG CIRCULATED WELL @ APPROX 10 BPM WITH 780 PSI.
Event	10	Drop Bottom Plug	1/4/2018	11:52:21	USER					PLUG WENT, VERIFIED BY CO REP.
Event	11	Prime Pumps	1/4/2018	11:53:00	USER	41.00	8.39	1.90	2.0	8.33 PPG FRESH WATER
Event	12	Test Lines	1/4/2018	11:57:52	COM6	5524.00	8.36	0.50	0.5	ALL LINES HELD PRESSURE AT 5520 PSI
Event	13	Pump Spacer 1	1/4/2018	12:01:52	COM6	64.00	8.36	2.00	5.3	FRESH WATER SPACER (5BBL), 8.33 PPG
Event	14	Pump Spacer 2	1/4/2018	12:07:55	COM6	358.00	10.97	6.00	39.6	TUNED SPACER III (40 BBL), 11 PPG
Event	15	Pump Lead Cement	1/4/2018	12:17:05	COM6	520.00	12.56	8.00	288.0	NEOCEM CEMENT 834 SKS (288 BBLs), 12.5 PPG, 1.94

FT3/SK, 9.6 GAL/SK

Event	16	Pump Tail Cement	1/4/2018	12:57:17	COM6	474.00	13.35	7.90	142.0	THERMACEM CEMENT 461 SKS (142 BBLS), 13.3 PPG, 1.73 FT3/SK, 7.81 GAL/SK.
Event	17	Shutdown	1/4/2018	13:20:01	USER					END OF CMT
Event	18	Clean Lines	1/4/2018	13:31:13	USER					WASH UP PUMPS AND LINES
Event	19	Drop Top Plug	1/4/2018	13:34:04	USER					PLUG WENT, VERIFIED BY CO REP.
Event	20	Pump Displacement	1/4/2018	13:34:52	COM6	2785.00	8.33	10.00	4.8	8.34 PPG CLAY WEB (122.7 BBLS) & 1 GAL MMCR
Event	21	Slow Rate	1/4/2018	13:46:25	USER	2150.00	8.30	4.00	112.9	SLOW RATE TO 4 BPM PER CO REP TO LAND PLUG
Event	22	Bump Plug	1/4/2018	13:49:00	USER	3122.00	8.31	4.00	122.9	LAND PLUG AT 2150 PSI, BROUGHT UP TO 3082 PSI FOR A 10 MIN CASING TEST.
Event	23	Check Floats	1/4/2018	13:58:23	USER	3229.00				FLOATS HELD, 1 BBL BACK TO TRUCK
Event	24	End Job	1/4/2018	14:01:00	USER					PIPE WAS NOT RECIPROCATED DURING THE JOB, 40 BBL OF SPACER BACK TO SURFACE
Event	25	Post-Job Safety Meeting (Pre Rig-Down)	1/4/2018	14:05:01	USER					ALL HES PRESENT
Event	26	Rig-Down Equipment	1/4/2018	14:15:00	USER					ALL HES PRESENT
Event	27	Pre-Convoy Safety Meeting	1/4/2018	15:00:00	USER					ALL HES PRESENT
Event	28	Crew Leave Location	1/4/2018	15:15:00	USER					THANK YOU FOR CHOOSING HALLIBURTON CEMENT, CHRIS SMITH AND CREW

LARAMIE - BRUTON 30-17E - 4.5" PRODUCTION

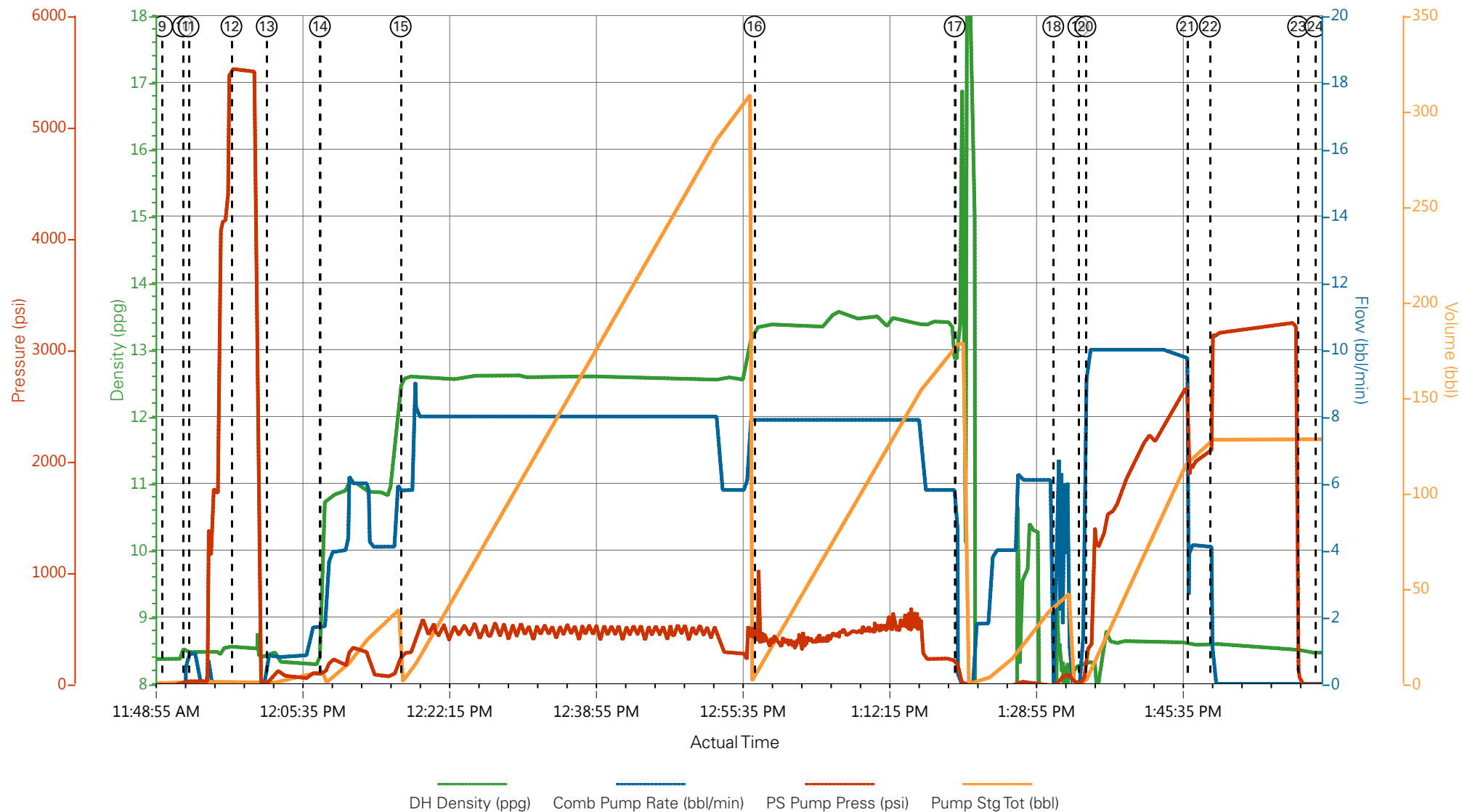

- | | | | |
|---|--------------------------|----------------------|---|
| ① Call Out | ⑧ Pre-Job Safety Meeting | ⑮ Pump Lead Cement | 22 Bump Plug |
| ② Pre-Convoy Safety Meeting | ⑨ Start Job | ⑯ Pump Tail Cement | 23 Check Floats |
| ③ Crew Leave Yard | ⑩ Drop Bottom Plug | ⑰ Shutdown | 24 End Job |
| ④ Arrive At Loc | ⑪ Prime Pumps | ⑱ Clean Lines | 25 Post-Job Safety Meeting (Pre Rig-Down) |
| ⑤ Assessment Of Location Safety Meeting | ⑫ Test Lines | ⑲ Drop Top Plug | 26 Rig-Down Equipment |
| ⑥ Pre-Rig Up Safety Meeting | ⑬ Pump Spacer 1 | 20 Pump Displacement | 27 Pre-Convoy Safety Meeting |
| ⑦ Rig-Up Equipment | ⑭ Pump Spacer 2 | 21 Slow Rate | 28 Crew Leave Location |

▼ **HALLIBURTON** | iCem® Service

Created: 2018-01-04 10:18:22, Version: 4.2.393

Edit

Customer : LARAMIE ENERGY II LLC EBUSINESS

Job Date : 1/4/2018

Well : BRUTON 30-17E

Representative : T. HALE

Sales Order # : 904548274

ELITE 8 : C.SMITH/ D.PORTER

LARAMIE - BRUTON 30-17E - 4.5" PRODUCTION

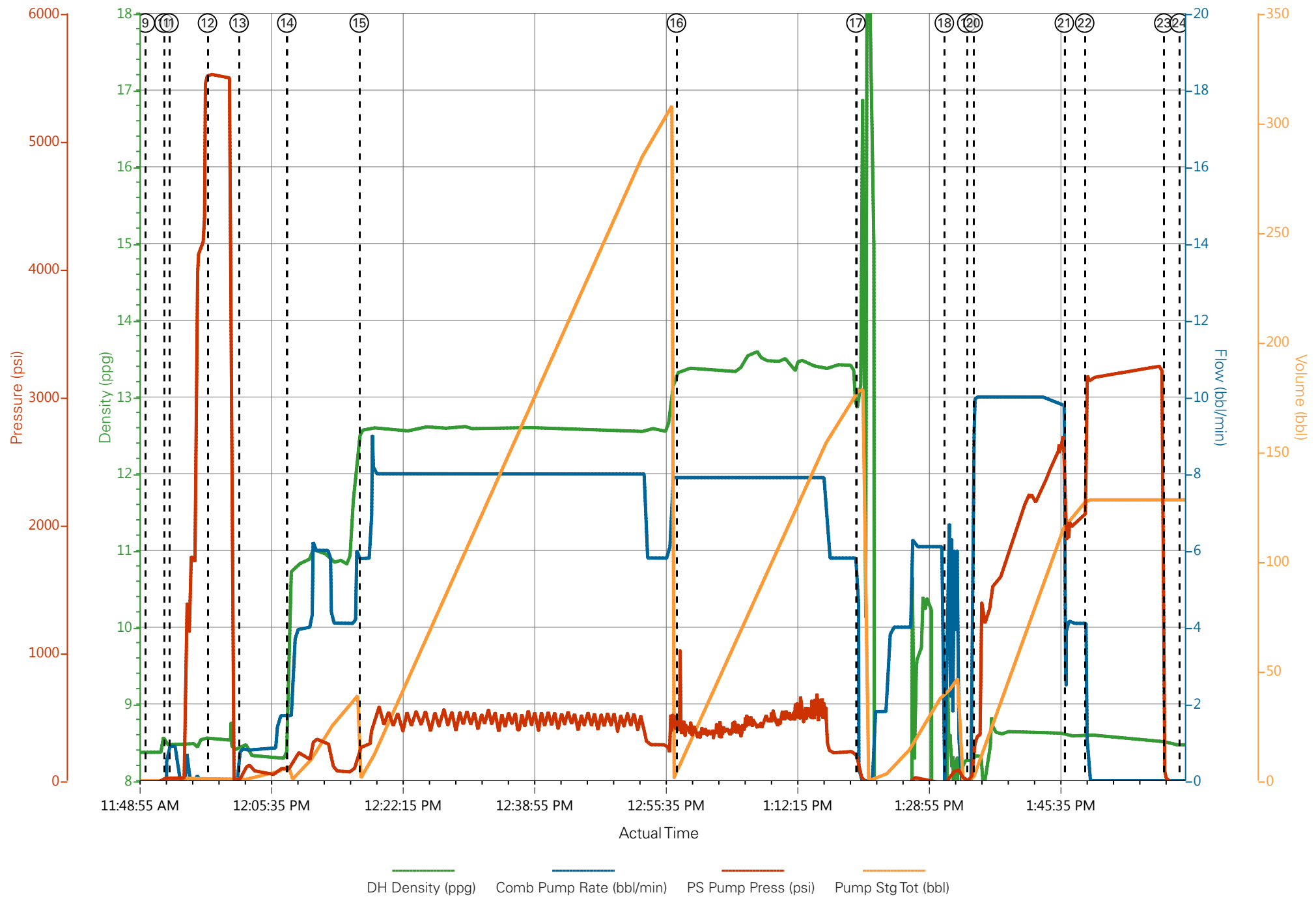

Job Information

Request/Slurry	2441984/1	Rig Name	H&P 522	Date	02/JAN/2018
Submitted By	Connor Matthews	Job Type	Production Casing	Bulk Plant	Grand Junction
Customer	Laramie Energy	Location	Garfield	Well	Bruton 30-17E

Well Information

Casing/Liner Size	4.5 in	Depth MD	8027 ft	BHST	119°C / 246°F
Hole Size	7.875 in	Depth TVD	7800 ft	BHCT	81°C / 177°F
Pressure	4919 psi				

Drilling Fluid Information

Mud Supplier Name	Mud Trade Name	Density	9.5 lbm/gal
-------------------	----------------	---------	-------------

Cement Information - Lead Design



Conc	UOM	Cement/Additive	Sample Type	Sample Date	Lot No.	Cement Properties		
		NeoCem				Slurry Density	12.5	lbm/gal
						Slurry Yield	1.941	ft3/sack
						Water Requirement	9.623	gal/sack
						Total Mix Fluid	9.623	gal/sack
						Water Source	Fresh Water	
						Water Chloride		

This report is the property of Halliburton Energy Services and neither it nor any part thereof, nor a copy thereof, is to be published or disclosed without first securing the expressed written approval of Halliburton. It may however be used in the course of regular business operations by any person or concern receiving such report from Halliburton. This report is for information purposes only and the content is limited to the sample described. Halliburton makes no warranties, expressed or implied, as to the accuracy of the contents or results. Any user of this report agrees Halliburton shall not be liable for any loss or damage regardless of cause, including any act or omission of Halliburton, resulting from the use hereof.

Operation Test Results Request ID 2441984/1**Thickening Time - ON-OFF-ON****03/JAN/2018**

Test Temp (degF)	Pressure (psi)	Reached in (min)	30 Bc (hh:mm)	50 Bc (hh:mm)	70 Bc (hh:mm)	100 Bc (hh:mm)	Start Bc	Stirring before stop (mins)	Static Period (min)
177	4919	33	3:09	3:09	3:23	4:11	43	15	15

Total sks = 834

Composite:

CS0013 TR 2878 417 SKS

CS0014 TR 0813 417 SKS

Deflection: 15 - 15

Grand Junction Colorado

Fields	Values
Project Name	GJ2441984-1 LARAMIE PRODUCTION LEAD
Test ID	35146305
Request ID	2441984-1
Tested by	JASON
Customer	LARAMIE ENERGY
Well No	BRUTON 30-17E
Rig	H&P 522
Casing/Liner Size	4.5"

Fields	Values
Job Type	PRODUCTION
Cement Type	HOLCIM TYPE I-II
Cement Weight	Light Weight
Test Date	01/02/18
Test Time	10:40 PM
Temp. Units	degF
Pressure Units	PSI
SW Version	2.1.0.507

Events	Results
30.00 Bc	03h:09m
40.00 Bc	03h:09m
50.00 Bc	03h:09m
70.00 Bc	03h:23m
100.00 Bc	04h:11m
00h:30m	15.12
01h:00m	15.63
01h:30m	15.39

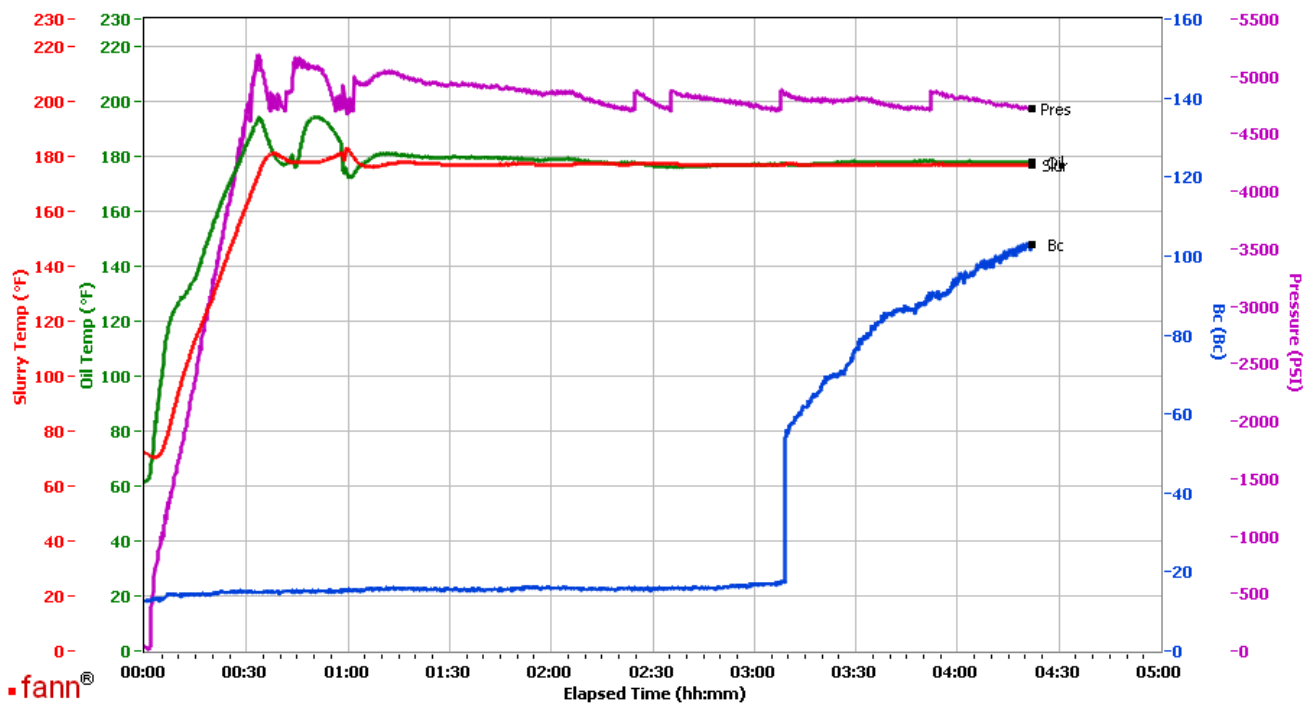

Data File C:\Documents and Settings\M290\Local Settings\Temporary Internet Files\Content.IE5\K9YZ0P2R\GJ2441984-1 LARAMIE PRODUCTION LEAD BULK[1].tdms

Comments CS0013 TR 2878 417 SKS CS0014 TR 0813 417 SKS

This report is the property of Halliburton Energy Services and neither it nor any part thereof, nor a copy thereof, is to be published or disclosed without first securing the expressed written approval of Halliburton. It may however be used in the course of regular business operations by any person or concern receiving such report from Halliburton. This report is for information purposes only and the content is limited to the sample described. Halliburton makes no warranties, expressed or implied, as to the accuracy of the contents or results. Any user of this report agrees Halliburton shall not be liable for any loss or damage regardless of cause, including any act or omission of Halliburton, resulting from the use hereof.

Job Information

Request/Slurry	2441985/2	Rig Name	H&P 522	Date	02/JAN/2018
Submitted By	Connor Matthews	Job Type	Production Casing	Bulk Plant	Grand Junction
Customer	Laramie Energy	Location	Garfield	Well	Bruton 30-17E

Well Information

Casing/Liner Size	4.5 in	Depth MD	8027 ft	BHST	119°C / 246°F
Hole Size	7.875 in	Depth TVD	7800 ft	BHCT	81°C / 177°F
Pressure	4919 psi				

Drilling Fluid Information

Mud Supplier Name		Mud Trade Name		Density	9.5 lbm/gal
--------------------------	--	-----------------------	--	----------------	-------------

Cement Information - Tail Design

<u>Conc</u>	<u>UOM</u>	<u>Cement/Additive</u>	<u>Sample Type</u>	<u>Sample Date</u>	<u>Lot No.</u>	Cement Properties		
		ThermaCem				Slurry Density	13.3	lbm/gal
						Slurry Yield	1.733	ft3/sack
						Water Requirement	7.799	gal/sack
						Total Mix Fluid	7.799	gal/sack
						Water Source	Fresh Water	
						Water Chloride		

This report is the property of Halliburton Energy Services and neither it nor any part thereof, nor a copy thereof, is to be published or disclosed without first securing the expressed written approval of Halliburton. It may however be used in the course of regular business operations by any person or concern receiving such report from Halliburton. This report is for information purposes only and the content is limited to the sample described. Halliburton makes no warranties, expressed or implied, as to the accuracy of the contents or results. Any user of this report agrees Halliburton shall not be liable for any loss or damage regardless of cause, including any act or omission of Halliburton, resulting from the use hereof.

Operation Test Results Request ID 2441985/2

Thickening Time - ON-OFF-ON

04/JAN/2018

Test Temp (degF)	Pressure (psi)	Reached in (min)	30 Bc (hh:min)	50 Bc (hh:min)	70 Bc (hh:min)	100 Bc (hh:min)	Start Bc	Stirring before stop (mins)	Static Period (min)	Peak reading (BC)
177	4919	33	8:25	9:28	9:33	9:33	11	43	15	13

Total sks = 461

CS0019 TR 7304 100 SKS

Deflection: 12 – 13

Grand Junction, Colorado

Fields	Values
Project Name	2441985-2 LARAMIE BULK PRODUCTION TA
Test ID	35148548 - TT
Request ID	2441985-2
Tested by	CT
Customer	LARAMIE ENERGY
Well No	BRUTON 30-17E
Rig	H8P 522
Casing/Liner Size	4.5 INCH

Fields	Values
Job Type	PRODUCTION CASING
Cement Type	MOUNTAIN G
Cement Weight	Standard
Test Date	01/04/18
Test Time	02:03 AM
Temp. Units	degF
Pressure Units	PSI
SW Version	2.1.0.507

Events	Results
30.00 Bc	08h:25m
40.00 Bc	08h:50m
50.00 Bc	09h:28m
70.00 Bc	09h:33m
100.00 Bc	09h:33m
00h:30m	12.18
01h:00m	13.04
01h:30m	12.50

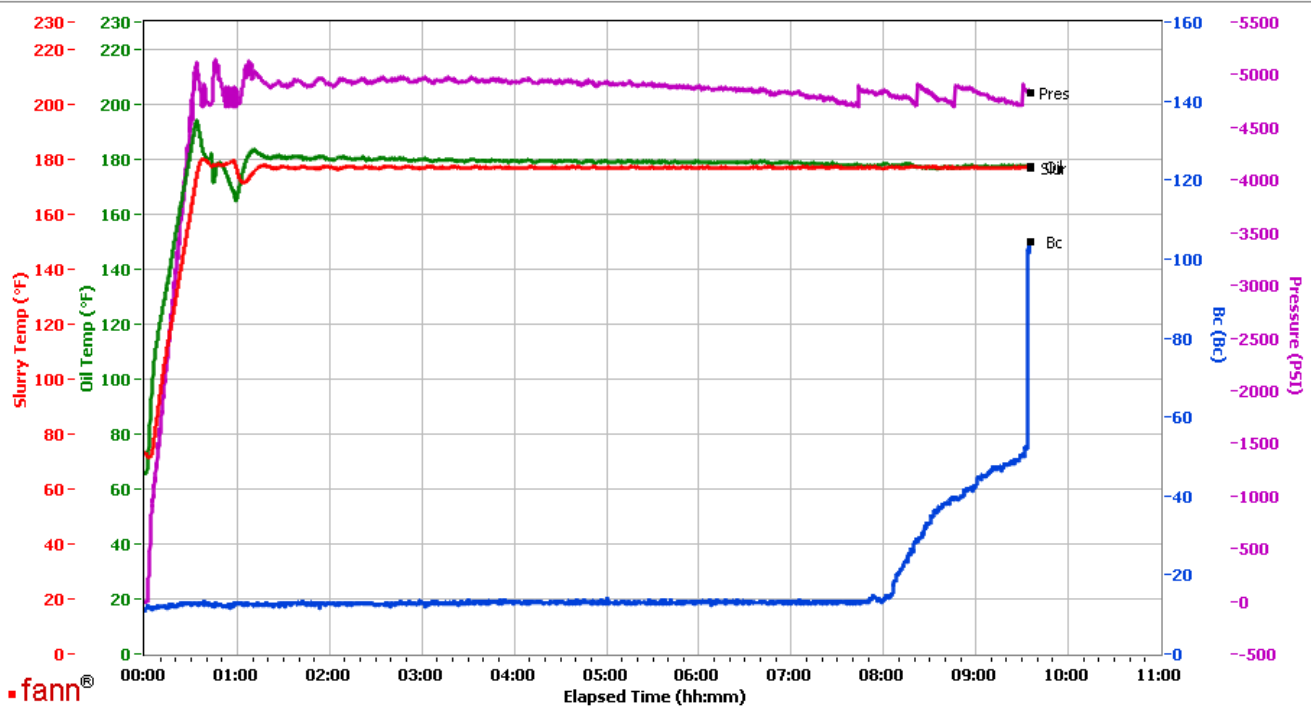

Data File C:\Documents and Settings\M290\Local Settings\Temporary Internet Files\Content.IE5\4TIJ89YN\GJ2441985-2 LARAMIE BULK PRODUCTION TAIL[1].tdms

Comments CS0019 TR 7304 100 SKS

This report is the property of Halliburton Energy Services and neither it nor any part thereof, nor a copy thereof, is to be published or disclosed without first securing the expressed written approval of Halliburton. It may however be used in the course of regular business operations by any person or concern receiving such report from Halliburton. This report is for information purposes only and the content is limited to the sample described. Halliburton makes no warranties, expressed or implied, as to the accuracy of the contents or results. Any user of this report agrees Halliburton shall not be liable for any loss or damage regardless of cause, including any act or omission of Halliburton, resulting from the use hereof.

Operation Test Results Request ID 2441985/1

Thickening Time - ON-OFF-ON

03/JAN/2018

Test Temp (degF)	Pressure (psi)	Reached in (min)	30 Bc (hh:mm)	50 Bc (hh:mm)	70 Bc (hh:mm)	100 Bc (hh:mm)	Start Bc	Stirring before stop (mins)	Static Period (min)	Peak reading (BC)
177	4919	33	3:23	3:24	3:35	4:17	5	43	15	5

Total sks = 461

CS0015 TR 0812 361 SKS

Deflection: 5 – 5

Grand Junction Colorado

Fields	Values
Project Name	GJ2441985-1 LARAMIE PRODUCTION TAIL
Test ID	35146307
Request ID	2441985-1
Tested by	JASON
Customer	LARAMIE ENERGY
Well No	BRUTON 30-17E
Rig	H&P 522
Casing/Liner Size	4.5"

Fields	Values
Job Type	PRODUCTION
Cement Type	MOUNTAIN G
Cement Weight	Light Weight
Test Date	02/09/11
Test Time	10:01 PM
Temp. Units	degF
Pressure Units	PSI
SW Version	2.1.0.1219

Events	Results
30.00 Bc	03h:23m
40.00 Bc	03h:24m
50.00 Bc	03h:24m
70.00 Bc	03h:35m
100.00 Bc	04h:17m
00h:30m	5.28
01h:00m	5.72
01h:30m	5.36

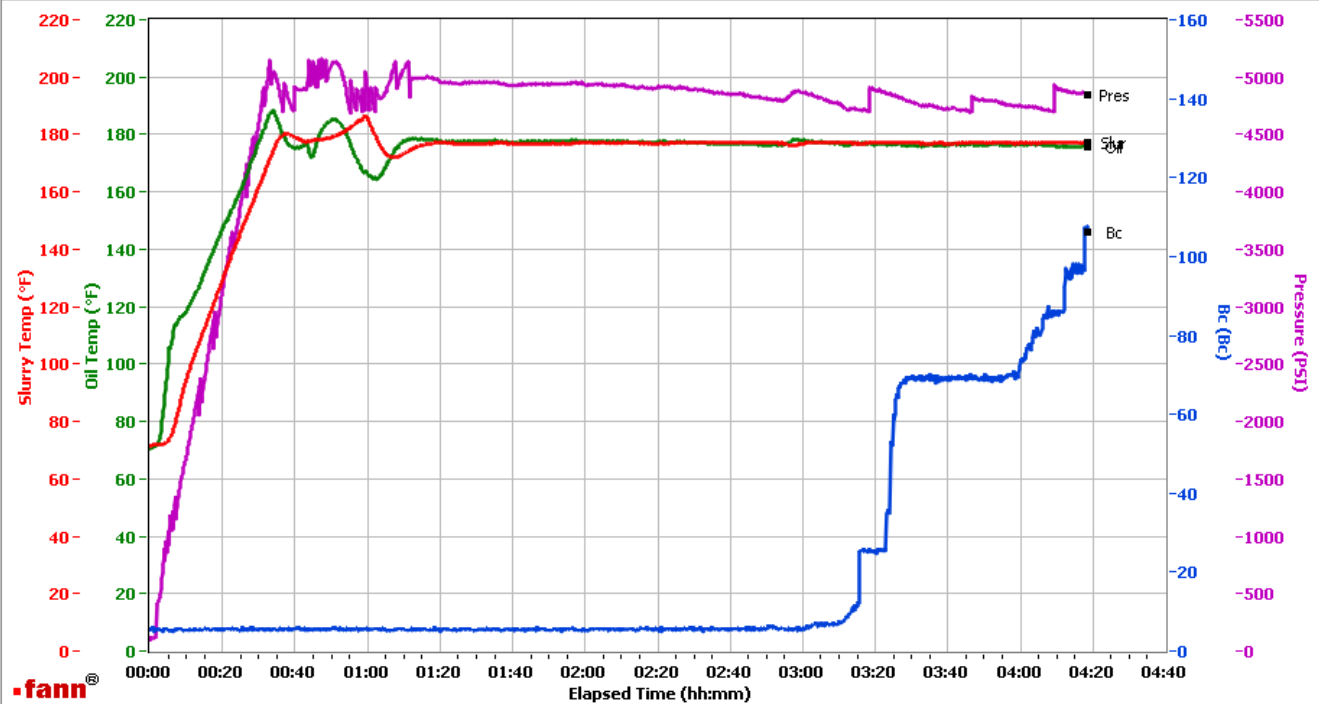

Data File C:\Documents and Settings\HPHT\Local Settings\Temporary Internet Files\Content.IE5\KD2P41S3\GJ2441985-1 LARAMIE PRODUCTION TAIL BULK[1].tdms

Comments CS0015 TR 0812 361 SKS

This report is the property of Halliburton Energy Services and neither it nor any part thereof, nor a copy thereof, is to be published or disclosed without first securing the expressed written approval of Halliburton. It may however be used in the course of regular business operations by any person or concern receiving such report from Halliburton. This report is for information purposes only and the content is limited to the sample described. Halliburton makes no warranties, expressed or implied, as to the accuracy of the contents or results. Any user of this report agrees Halliburton shall not be liable for any loss or damage regardless of cause, including any act or omission of Halliburton, resulting from the use hereof.