

HALLIBURTON

iCem[®] Service

LARAMIE ENERGY LLC-EBUS

For: Laramie

Date: Thursday, December 28, 2017

BRUTON 30 -16E Surface

API# 05-077-10479

Sincerely,

Grand Junction Cement Engineering

2.0 Real-Time Job Summary

2.1 Job Event Log

Type	Seq. No.	Graph Label	Date	Time	Source	DH Density (ppg)	Comb Pump Rate (bbl/min)	PS Pump Press (psi)	Pump Stg Tot (bbl)	Comments
Event	1	Call Out	12/28/2017	12:30:00	USER					
Event	2	Pre-Convoy Safety Meeting	12/28/2017	15:00:00	USER					JSA COMPLETE
Event	3	Crew Leave Yard	12/28/2017	15:10:00	USER					
Event	4	Arrive at Loc	12/28/2017	17:00:00	USER					RIG FINISHING UP RUNNING CASING
Event	5	Assessment Of Location Safety Meeting	12/28/2017	17:10:00	USER					JSA COMPLETE
Event	6	Pre-Rig Up Safety Meeting	12/28/2017	17:20:00	USER					
Event	7	Rig-Up Equipment	12/28/2017	17:30:00	USER					1 ELITE, 1 660
Event	8	Pre-Job Safety Meeting	12/28/2017	18:30:00	USER					JSA COMPLETE
Event	9	Start Job	12/28/2017	18:48:30	COM5					8 5/8 24# J-55, TP-1556, TD-1567, S.J.-43.83, HOLE-11
Event	10	Prime Pumps	12/28/2017	18:48:56	COM5					FRESH WATER
Event	11	Pressure Test	12/28/2017	18:54:49	USER	8.33	0.00	3951	0.0	TESTED TO 3951 PSI, TEST GOOD
Event	12	Pump Spacer 1	12/28/2017	18:58:57	COM5	8.33	4.0	110	40	FRESH WATER
Event	13	Drop Bottom Plug	12/28/2017	18:59:15	USER					AWAY
Event	14	Pump Lead Cement	12/28/2017	19:11:45	COM5	12.30	8.00	370	86.6	197 SKS, 12.3 PPG, 2.46 FT3/SK, 14.17 GAL/SK
Event	15	Pump Tail Cement	12/28/2017	19:22:31	COM5	12.80	8.00	410	42.3	109 SKS, 12.8 PPG, 2.18 FT3/SK, 12.11 GAL/SK, KICK OUT HIT TOWARDS THE END OF TAIL CMT, PSI WAS ONLY AT 600, RESET KICKOUTS TO 1300 PSI.
Event	16	Check weight	12/28/2017	19:26:22	COM5	12.80				GOOD

Event	17	Shutdown	12/28/2017	19:29:44	COM5					TO DROP TOP PLUG
Event	18	Drop Top Plug	12/28/2017	19:32:48	COM5					AWAY
Event	19	Pump Displacement	12/28/2017	19:32:52	COM5	8.33	8.5	710	96.1	FRESH WATER, 34 BBLS CMT TO SURFACE, GOOD CIRCULATION THROUGH OUT JOB, NO PIPE MOVEMENT
Event	20	SLOW RATE	12/28/2017	19:47:27	COM5	8.33	2.00	366.00	86	SLOW RATE TO BUMP PLUG
Event	21	Bump Plug	12/28/2017	19:50:37	COM5	8.33	2.00	380	96.1	PLUG BUMPED
Event	22	CASING TEST	12/28/2017	19:51:25	USER			2104		TESTED CASING TO 2104 PSI FOR 10 MIN
Event	23	Check Floats	12/28/2017	20:03:17	USER					FLOATS HELD 0.5 BBLS BACK TO TRUCK
Event	24	End Job	12/28/2017	20:05:06	COM5					
Event	25	Post-Job Safety Meeting (Pre Rig-Down)	12/28/2017	20:15:00	USER					JSA COMPLETE
Event	26	Rig Down Lines	12/28/2017	20:40:00	USER					
Event	27	Pre-Convoy Safety Meeting	12/28/2017	21:40:00	USER					
Event	28	Crew Leave Location	12/28/2017	21:45:00	USER					THANK YOU FOR USING HALLIBURTON CEMENT, JAMES LEIST AND CREW

LARAMIE - BRUTON 30-16E - 8 5/8 SURFACE

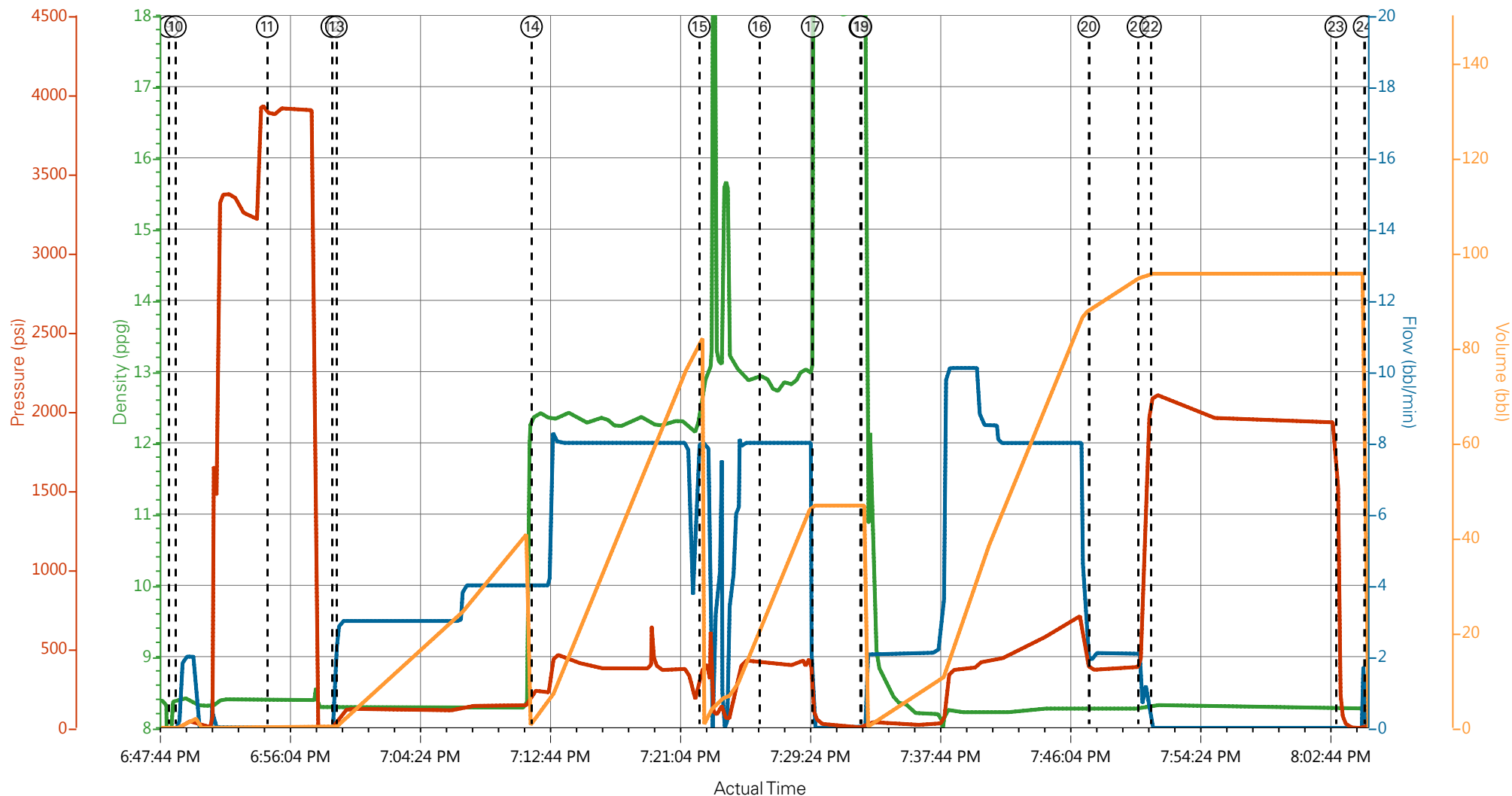

DH Density (ppg) Comb Pump Rate (bbl/min) PS Pump Press (psi) Pump Stg Tot (bbl)

- | | | | | |
|---|--------------------------|--------------------|---------------------|---|
| ① Call Out | ⑦ Rig-Up Equipment | ⑬ Drop Bottom Plug | ⑲ Pump Displacement | 25 Post-Job Safety Meeting (Pre Rig-Down) |
| ② Pre-Convoy Safety Meeting | ⑧ Pre-Job Safety Meeting | ⑭ Pump Lead Cement | 20 SLOW RATE | 26 Rig Down Lines |
| ③ Crew Leave Yard | ⑨ Start Job | ⑮ Pump Tail Cement | 21 Bump Plug | 27 Pre-Convoy Safety Meeting |
| ④ Arrive at Loc | ⑩ Prime Pumps | ⑯ Check weight | 22 CASING TEST | 28 Crew Leave Location |
| ⑤ Assessment Of Location Safety Meeting | ⑪ Pressure Test | ⑰ Shutdown | 23 Check Floats | |
| ⑥ Pre-Rig Up Safety Meeting | ⑫ Pump Spacer 1 | ⑱ Drop Top Plug | 24 End Job | |

▼ **HALLIBURTON** | iCem® Service

Created: 2017-12-28 17:49:54, Version: 4.2.393

Edit

Customer : LARAMIE ENERGY LLC-EBUS
Representative : SHANE HEARD

Job Date : 12/28/2017 5:53:30 PM
Sales Order # : 904530026

Well : BRUTON 30 -16E
ELITE 1 : WES GOWEN/ LEIST

LARAMIE - BRUTON 30-16E - 8 5/8 SURFACE

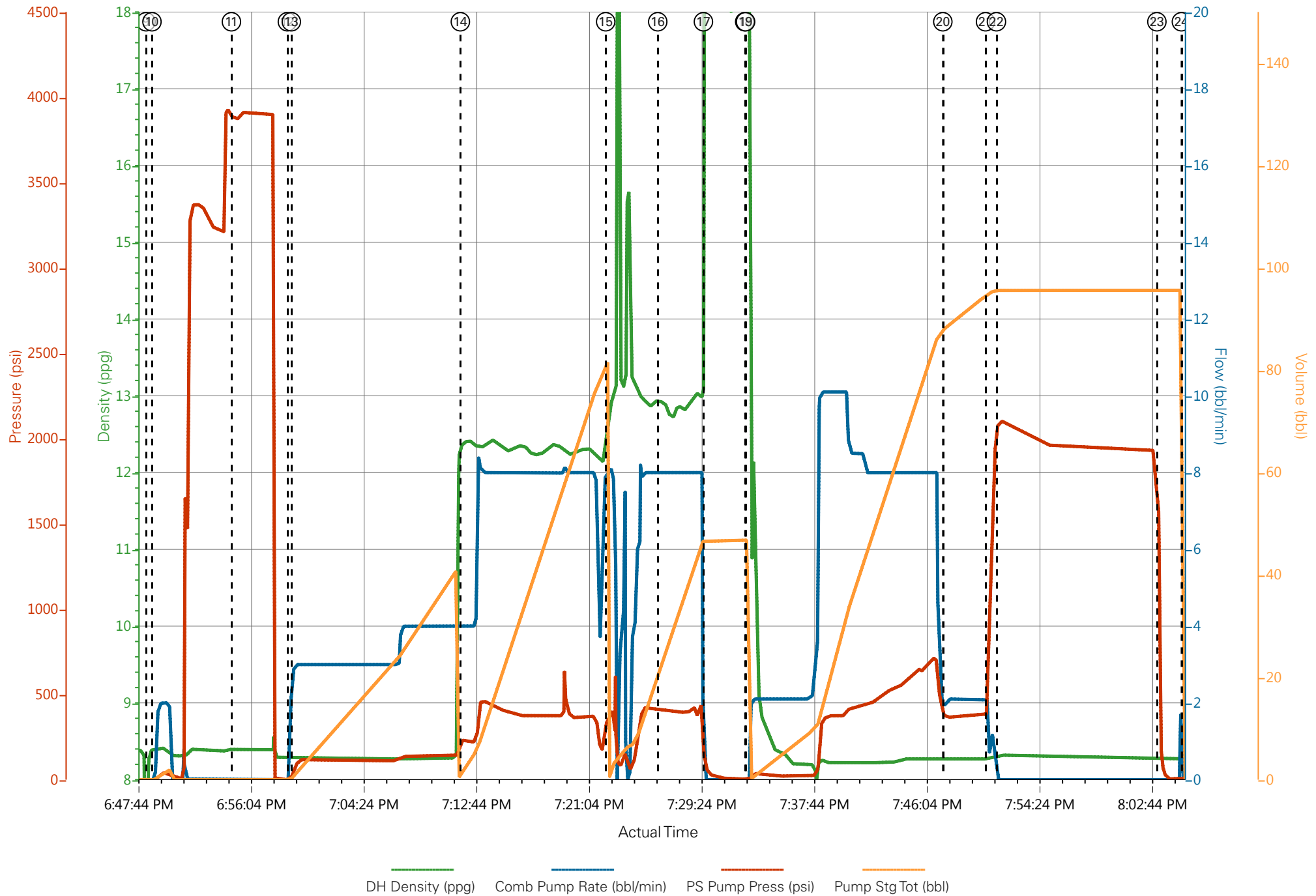

HALLIBURTON

iCem[®] Service

LARAMIE ENERGY LLC-EBUS

For: Laramie

Date: Sunday, December 31, 2017

BRUTON 30-16E Production

API# 05-077-10479

Sincerely,

Grand Junction Cement Engineering

2.0 Real-Time Job Summary

2.1 Job Event Log

Type	Seq. No.	Graph Label	Date	Time	Source	DH Density (ppg)	Comb Pump Rate (bbl/min)	PS Pump Press (psi)	Pump Stg Tot (bbl)	Comments
Event	1	Call Out	12/31/2017	03:30:00	USER					
Event	2	Pre-Convoy Safety Meeting	12/31/2017	06:15:00	USER					
Event	3	Crew Leave Yard	12/31/2017	06:30:00	USER					
Event	4	Arrive At Loc	12/31/2017	08:30:00	USER					CREW ARRIVED 1 HOUR EARLY, RIG WAS ALMOST ON BOTTOM WITH CASING
Event	5	Assessment Of Location Safety Meeting	12/31/2017	08:35:00	USER					
Event	6	Other	12/31/2017	08:40:00	USER					
Event	7	Pre-Rig Up Safety Meeting	12/31/2017	08:45:00	USER					
Event	8	Rig-Up Equipment	12/31/2017	08:50:00	USER					
Event	9	Pre-Job Safety Meeting	12/31/2017	09:50:00	USER					
Event	10	Start Job	12/31/2017	10:21:00	COM5					TD: 7939 TP: 7929 SJ: 78.6 MW: 9.3PPG 4 1/2" 11.6#/FT CSG IN 7 7/8" OH WATER TEST: PH: 7 POTASSIUM: 700 CHLORIDES: 0 SULFATES: <200 TEMP: 58 DEGREES
Event	11	Test Lines	12/31/2017	10:23:23	COM5	8.33	0.00	5000.00	2.0	5000 PSI TEST
Event	12	Pump Spacer 1	12/31/2017	10:37:58	COM5	11.00	4.00	230.00	4.0	TUNED SPACER III @ 11.0 PPG
Event	13	Pump Lead Cement	12/31/2017	10:48:20	COM5	12.50	8.00	479.00	283.7	821 SKS @ 12.5PPG 1.94 YLD 9.6 GAL/SK H2O
Event	14	Pump Tail Cement	12/31/2017	11:31:35	COM5	13.30	8.00	463.00	142.0	461 SKS @ 13.3PPG 1.73 YLD 7.81 GAL/SK H2O
Event	15	Shutdown	12/31/2017	11:57:50	COM5					
Event	16	Clean Lines	12/31/2017	11:58:39	COM5					

Event	17	Drop Top Plug	12/31/2017	12:01:22	USER					PLUG AWAY
Event	18	Pump Displacement	12/31/2017	12:01:57	COM5	8.33	10.00	1740.00	121.7	FRESH H2O DISPLACEMENT W/ CLAY-WEB, MMCR
Event	19	Slow Rate	12/31/2017	12:13:34	USER	8.33	4.00	2102.00	111.0	
Event	20	Bump Plug	12/31/2017	12:15:41	COM5	8.33	4.00	3020.00	121.7	PLUG BUMPED AT CALCULATED DISPLACEMENT, FINAL CIRCULATING PRESSURE WAS 2150 PSI. UPON BUMPING, PRESSURED UP TO 3000 PSI FOR A 10 MINUTE CASING TEST.
Event	21	Release Casing Pressure	12/31/2017	12:27:00	USER					RELEASE PRESSURE/ CHECK FLOATS. FLOATS HELD, GAINED 1 1/2 BBL BACK TO PUMP.
Event	22	End Job	12/31/2017	12:28:45	COM5					
Event	23	Post-Job Safety Meeting (Pre Rig-Down)	12/31/2017	12:30:00	USER					GOOD CIRCULATION THROUGHOUT JOB. PIPE WAS LEFT STATIC THROUGHOUT JOB. NO ADD HOURS CHARGED. 20# SUGAR USED. CIRCULATED 40 BBL SPACER TO SURFACE.
Event	24	Rig-Down Equipment	12/31/2017	12:45:00	USER					
Event	25	Pre-Convoy Safety Meeting	12/31/2017	13:15:00	USER					
Event	26	Crew Leave Location	12/31/2017	13:30:00	USER					THANK YOU FOR CHOOSING HALLIBURTON CEMENTING OF GRAND JCT, CO ANTHONY ANDREWS AND CREW

LARAMIE ENERGY - BRUTON 30-16E - 4 1/2" PRODUCTION

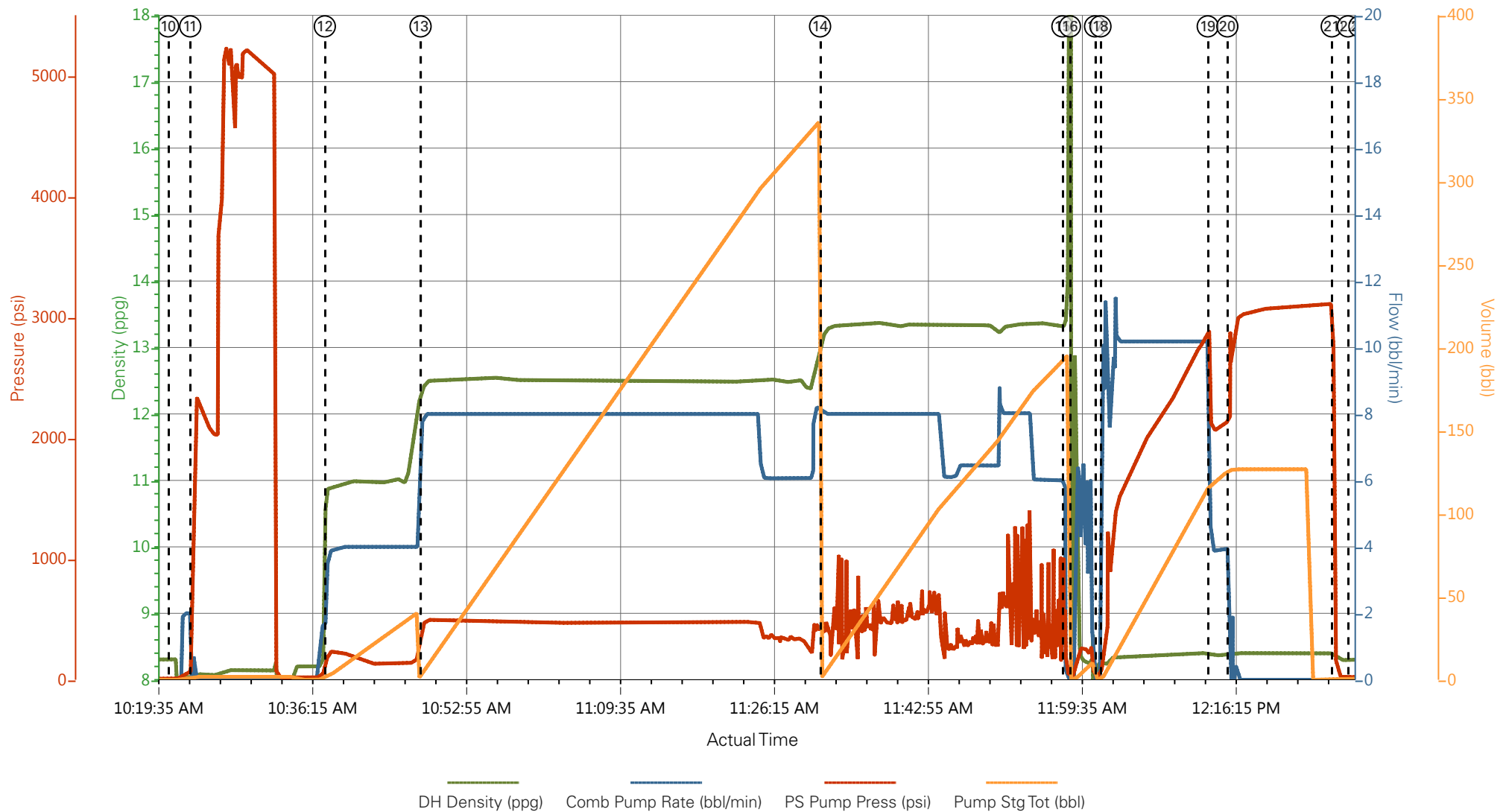

- | | | | |
|---|--------------------------|----------------------------|---|
| ① Call Out | ⑧ Rig-Up Equipment | ⑮ Shutdown | 22 End Job |
| ② Pre-Convoy Safety Meeting | ⑨ Pre-Job Safety Meeting | ⑯ Clean Lines | 23 Post-Job Safety Meeting (Pre Rig-Down) |
| ③ Crew Leave Yard | ⑩ Start Job | ⑰ Drop Top Plug | 24 Rig-Down Equipment |
| ④ Arrive At Loc | ⑪ Test Lines | ⑱ Pump Displacement | 25 Pre-Convoy Safety Meeting |
| ⑤ Assessment Of Location Safety Meeting | ⑫ Pump Spacer 1 | ⑲ Slow Rate | 26 Crew Leave Location |
| ⑥ Other | ⑬ Pump Lead Cement | 20 Bump Plug | |
| ⑦ Pre-Rig Up Safety Meeting | ⑭ Pump Tail Cement | 21 Release Casing Pressure | |

LARAMIE ENERGY - BRUTON 30-16E - 4 1/2" PRODUCTION

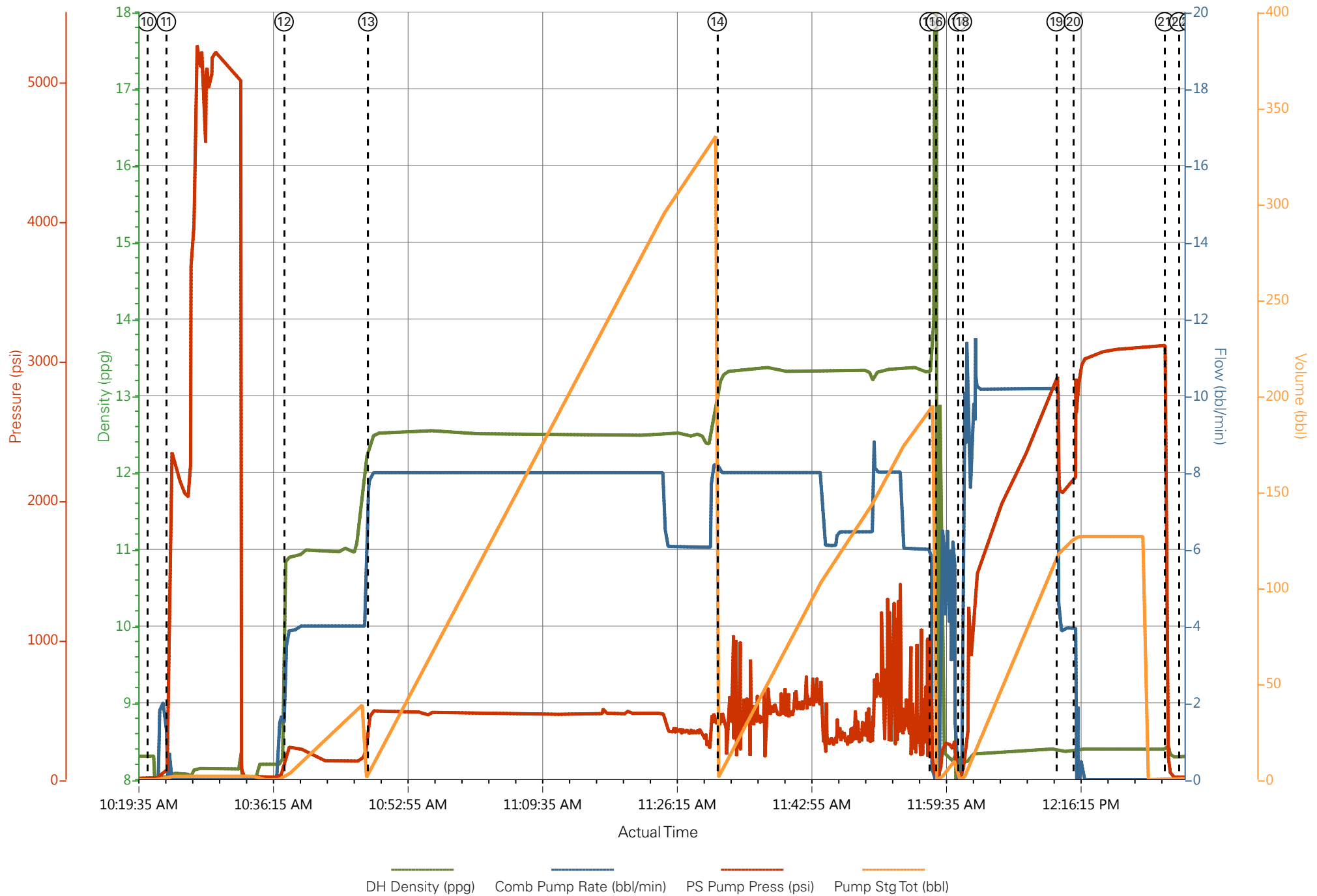

Job Information

Request/Slurry	2441050/1	Rig Name	H&P 522	Date	27/DEC/2017
Submitted By	Patrick Ealey	Job Type	Production Casing	Bulk Plant	Grand Junction
Customer	Laramie Energy	Location	Garfield	Well	Bruton 30-16E

Well Information

Casing/Liner Size	4.5 in	Depth MD	7964 ft	BHST	116°C / 240°F
Hole Size	7.875 in	Depth TVD	7738 ft	BHCT	78°C / 172°F
Pressure	4717 psi				

Drilling Fluid Information

Mud Supplier Name		Mud Trade Name		Density	9.5 lbm/gal
--------------------------	--	-----------------------	--	----------------	-------------

Cement Information - Lead Design

<u>Conc</u>	<u>UOM</u>	<u>Cement/Additive</u>	<u>Sample Type</u>	<u>Sample Date</u>	<u>Lot No.</u>	Cement Properties		
		NeoCem Lead				Slurry Density	12.5	lbm/gal
						Slurry Yield	1.941	ft3/sack
						Water Requirement	9.623	gal/sack
						Total Mix Fluid	9.623	gal/sack
						Water Source	Fresh Water	
						Water Chloride		

This report is the property of Halliburton Energy Services and neither it nor any part thereof, nor a copy thereof, is to be published or disclosed without first securing the expressed written approval of Halliburton. It may however be used in the course of regular business operations by any person or concern receiving such report from Halliburton. This report is for information purposes only and the content is limited to the sample described. Halliburton makes no warranties, expressed or implied, as to the accuracy of the contents or results. Any user of this report agrees Halliburton shall not be liable for any loss or damage regardless of cause, including any act or omission of Halliburton, resulting from the use hereof.

Operation Test Results Request ID 2441050/1

Thickening Time - ON-OFF-ON

28/DEC/2017

Test Temp (degF)	Pressure (psi)	Reached in (min)	30 Bc (hh:mm)	50 Bc (hh:mm)	70 Bc (hh:mm)	100 Bc (hh:mm)	Start Bc	Stirring before stop (mins)	Static Period (min)	Peak reading (BC)
172	4717	40	3:52	4:16	4:17	4:17	9	50	15	9

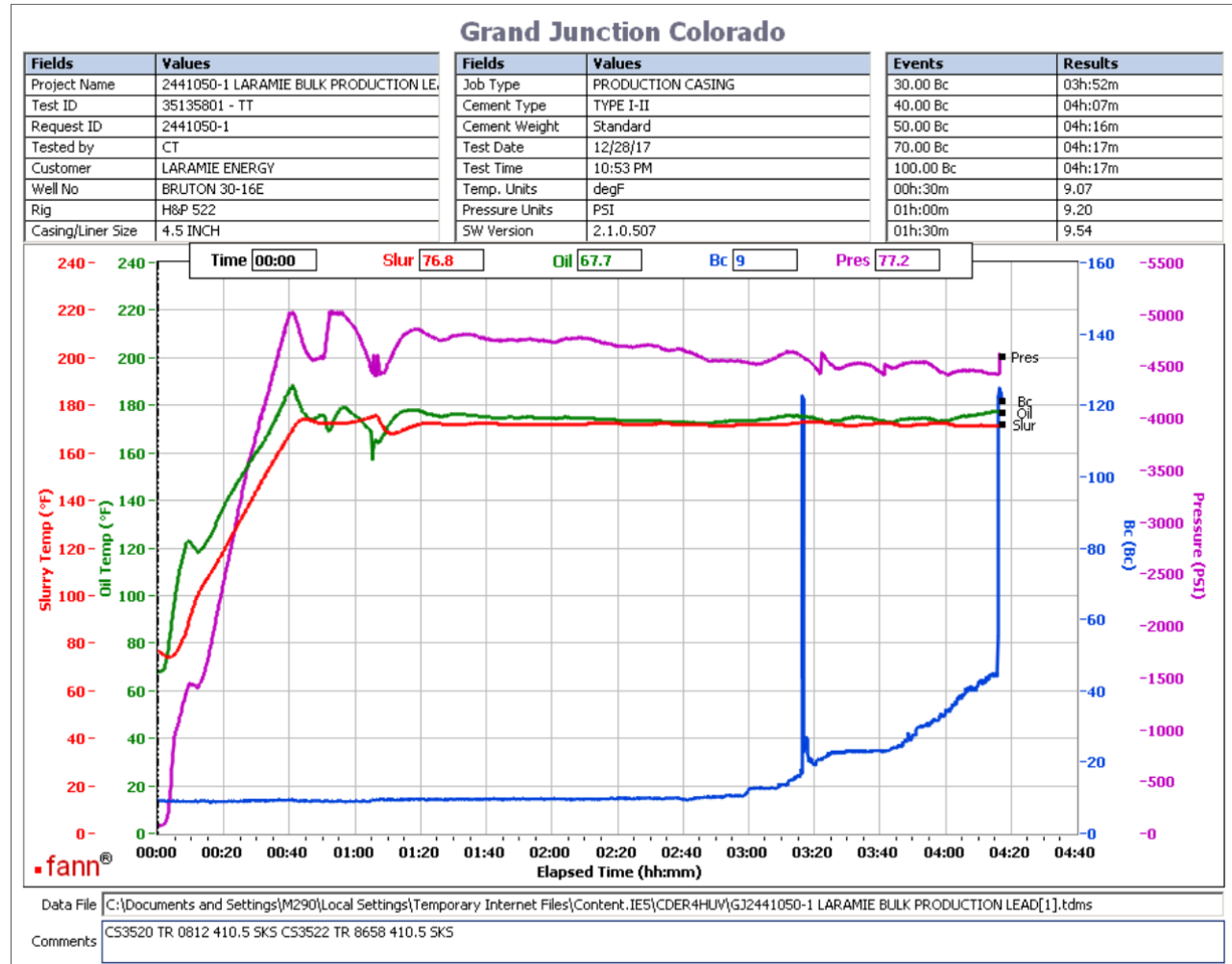

Total sks = 821

Composite:

CS3520 TR 0812 410.5 SKS

CS3522 TR 8658 410.5 SKS

Deflection: 9 - 9

This report is the property of Halliburton Energy Services and neither it nor any part thereof, nor a copy thereof, is to be published or disclosed without first securing the expressed written approval of Halliburton. It may however be used in the course of regular business operations by any person or concern receiving such report from Halliburton. This report is for information purposes only and the content is limited to the sample described. Halliburton makes no warranties, expressed or implied, as to the accuracy of the contents or results. Any user of this report agrees Halliburton shall not be liable for any loss or damage regardless of cause, including any act or omission of Halliburton, resulting from the use hereof.

HALLIBURTON

Rockies, Grand Junction

Lab Results- Tail

Job Information

Request/Slurry	2441051/1	Rig Name	H&P 522	Date	27/DEC/2017
Submitted By	Patrick Ealey	Job Type	Production Casing	Bulk Plant	Grand Junction
Customer	Laramie Energy	Location	Garfield	Well	Bruton 30-16E

Well Information

Casing/Liner Size	4.5 in	Depth MD	7964 ft	BHST	116°C / 240°F
Hole Size	7.875 in	Depth TVD	7738 ft	BHCT	78°C / 172°F
Pressure	4717 psi				

Drilling Fluid Information

Mud Supplier Name		Mud Trade Name		Density	9.5 lbm/gal
--------------------------	--	-----------------------	--	----------------	-------------

Cement Information - Tail Design



<u>Conc</u>	<u>UOM</u>	<u>Cement/Additive</u>	<u>Sample Type</u>	<u>Sample Date</u>	<u>Lot No.</u>	Cement Properties		
		ThermaCem Tail				Slurry Density	13.3	lbm/gal
						Slurry Yield	1.733	ft3/sack
						Water Requirement	7.799	gal/sack
						Total Mix Fluid	7.799	gal/sack
						Water Source	Fresh Water	
						Water Chloride		

This report is the property of Halliburton Energy Services and neither it nor any part thereof, nor a copy thereof, is to be published or disclosed without first securing the expressed written approval of Halliburton. It may however be used in the course of regular business operations by any person or concern receiving such report from Halliburton. This report is for information purposes only and the content is limited to the sample described. Halliburton makes no warranties, expressed or implied, as to the accuracy of the contents or results. Any user of this report agrees Halliburton shall not be liable for any loss or damage regardless of cause, including any act or omission of Halliburton, resulting from the use hereof.

Operation Test Results Request ID 2441051/1

Thickening Time - ON-OFF-ON

28/DEC/2017

Test Temp (degF)	Pressure (psi)	Reached in (min)	30 Bc (hh:mm)	50 Bc (hh:mm)	70 Bc (hh:mm)	100 Bc (hh:mm)	Start Bc	Stirring before stop (mins)	Static Period (min)	Peak reading (BC)
172	4717	40	4:04	4:38	5:44	5:44	16	50	15	12

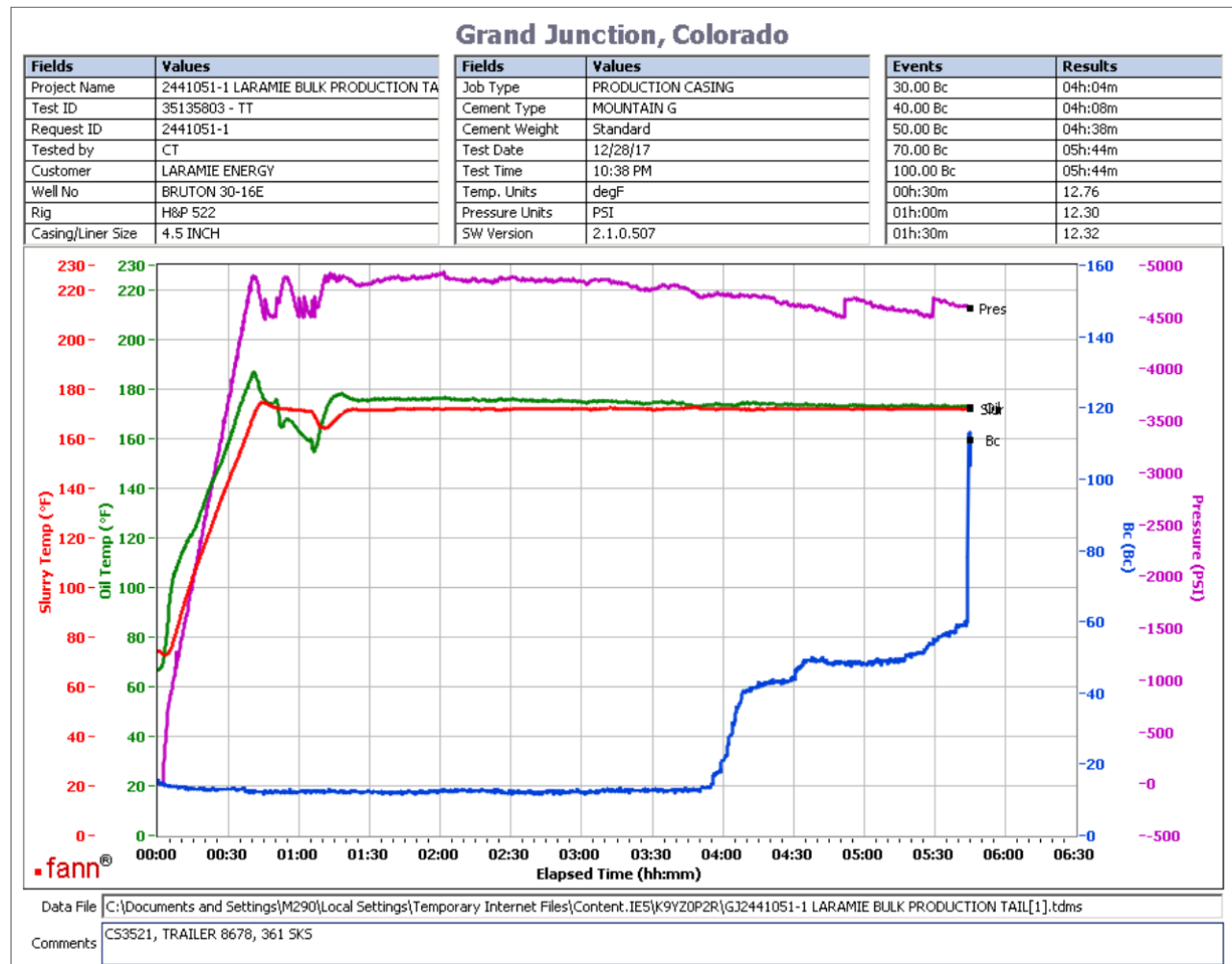

Total sks = 461
 CS3521, Trailer 8678, 361 sks
 Deflection; 12 – 12

This report is the property of Halliburton Energy Services and neither it nor any part thereof, nor a copy thereof, is to be published or disclosed without first securing the expressed written approval of Halliburton. It may however be used in the course of regular business operations by any person or concern receiving such report from Halliburton. This report is for information purposes only and the content is limited to the sample described. Halliburton makes no warranties, expressed or implied, as to the accuracy of the contents or results. Any user of this report agrees Halliburton shall not be liable for any loss or damage regardless of cause, including any act or omission of Halliburton, resulting from the use hereof.

Operation Test Results Request ID 2441051/2

Thickening Time - ON-OFF-ON

30/DEC/2017

Test Temp (degF)	Pressure (psi)	Reached in (min)	30 Bc (hh:min)	50 Bc (hh:min)	70 Bc (hh:min)	100 Bc (hh:min)	Start Bc	Stirring before stop (mins)	Static Period (min)	Peak reading (BC)
172	4717	40	3:38	3:45	4:04	5:08	22	50	15	17

Grand Junction, Colorado

Fields	Values
Project Name	2441051-2 LARAMIE BULK PRODUCTION TA
Test ID	35140096 - TT
Request ID	2441051-2
Tested by	CT
Customer	LARAMIE ENERGY
Well No	BRUTON 30-16E
Rig	H&P 522
Casing/Liner Size	4.5 INCH

Fields	Values
Job Type	PRODUCTION CASING
Cement Type	MOUNTAIN G
Cement Weight	Standard
Test Date	12/30/17
Test Time	05:33 AM
Temp. Units	degF
Pressure Units	PSI
SW Version	2.1.0.507

Events	Results
30.00 Bc	03h:38m
40.00 Bc	03h:41m
50.00 Bc	03h:45m
70.00 Bc	04h:04m
100.00 Bc	05h:08m
00h:30m	13.91
01h:00m	14.08
01h:30m	13.83

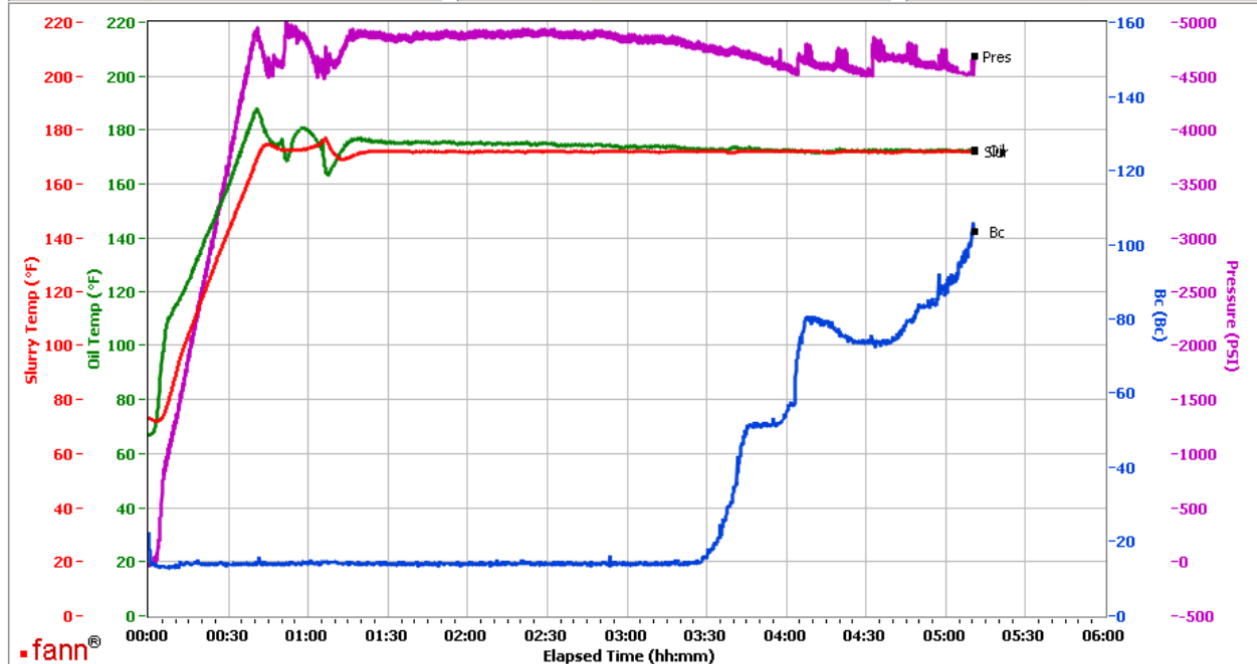

Data File C:\Documents and Settings\M290\Local Settings\Temporary Internet Files\Content.IE5\4TJ389YN\GJ2441051-2 LARAMIE BULK PRODUCTION TAIL[1].tdms

Comments CS3549, TRAILER4080, 100 SKS

Total sks = 461
CS3549, Trailer 4080, 100 sks
Deflection: 17 - 17

This report is the property of Halliburton Energy Services and neither it nor any part thereof, nor a copy thereof, is to be published or disclosed without first securing the expressed written approval of Halliburton. It may however be used in the course of regular business operations by any person or concern receiving such report from Halliburton. This report is for information purposes only and the content is limited to the sample described. Halliburton makes no warranties, expressed or implied, as to the accuracy of the contents or results. Any user of this report agrees Halliburton shall not be liable for any loss or damage regardless of cause, including any act or omission of Halliburton, resulting from the use hereof.