

HALLIBURTON

iCem[®] Service

LARAMIE ENERGY LLC

For: Aaron Duncan

Date: Saturday, December 23, 2017

Bruton 30-16W Surface PJR

API# 05-077-10472-00

Sincerely,

Grand Junction Cement Engineering

2.0 Real-Time Job Summary

2.1 Job Event Log

Type	Seq. No.	Graph Label	Date	Time	Source	DH Density (ppg)	Comb Pump Rate (bbl/min)	PS Pump Press (psi)	Pump Stg Tot (bbl)	Comments
Event	1	Call Out	12/23/2017	15:00:00	USER					ON LOCATION REQUESTED 21:30
Event	2	Pre-Convoy Safety Meeting	12/23/2017	18:45:00	USER					ALL HES PRESENT
Event	3	Crew Leave Yard	12/23/2017	19:00:00	USER					
Event	4	Arrive at Location from Service Center	12/23/2017	21:30:00	USER					RIG RUNNING CASING
Event	5	Assessment Of Location Safety Meeting	12/23/2017	21:35:00	USER					MET WITH COMPANY REP, DISCUSSED JOB PROCEDURES SDS OFFERED
Event	6	Pre-Rig Up Safety Meeting	12/23/2017	21:40:00	USER					ALL HES PRESENT
Event	7	Rig-Up Completed	12/23/2017	21:55:00	USER					1-ELITE, 1-660 BULK TRAILER, 8.625"QL, 2" IRON, 4" SUCTION HOSE
Event	8	Pre-Job Safety Meeting	12/23/2017	22:00:00	USER					ALL HES AND RIG CREW PRESENT
Event	9	Other	12/23/2017	22:10:00	USER					WATER:TEMP-42, CL-0, PH-7. RIG CIRCULATED 1 HOUR 20 MINS 400 GPM 200 PSI
Event	10	Start Job	12/23/2017	22:13:40	COM5	8.41	0.00	7.00	0.0	TD-1567', TP-1557', SJ-44.21', OH-11", CSG-8 5/8 24# J55, MUD-9.5PPG, 32 VISC
Event	11	Drop Bottom Plug	12/23/2017	22:13:43	COM5	8.40	0.00	43.00	0.0	PLUG AWAY
Event	12	Prime Pumps	12/23/2017	22:14:25	COM5	8.40	0.00	83.00	2.0	FRESH WATER
Event	13	Test Lines	12/23/2017	22:17:43	COM5	8.62	0.00	3128.00	2.1	PRESSURE HELD NO LEAKS
Event	14	Pump Spacer 1	12/23/2017	22:19:38	COM5	8.43	4.00	200.00	40.0	FRESH WATER
Event	15	Pump Lead Cement	12/23/2017	22:34:25	COM5	12.30	8.00	410.00	86.3	VARICEM 197 SKS, 12.3PPG, 2.46CF/SK, 14.17GAL/SK BOTTOM PLUG RUPTURED 60 BBLs INTO CEMENT AT 1010PSI

Event	16	Pump Tail Cement	12/23/2017	22:46:26	COM5	12.80	8.00	413.00	42.3	VARICEM 109SKS, 12.8PPG, 2.18CF/SK, 12.11GAL/SK
Event	17	Shutdown	12/23/2017	22:53:16	USER					END OF CEMENT WASHED PUMPS AND LINES ON TOP OF PLUG
Event	18	Pump Displacement	12/23/2017	22:54:56	COM5	8.34	8.00	910.00	96.5	FRESH WATER
Event	19	Drop Top Plug	12/23/2017	22:55:28	COM5					PLUG AWAY
Event	20	Slow Rate	12/23/2017	23:11:34	USER	8.32	2.00	400.00	86.5	SLOW RATE LAST 10 BBLs
Event	21	Bump Plug	12/23/2017	23:15:14	COM5	8.32	1.90	423.00	96.5	PLUG BUMPED 423 PSI
Event	22	CASING TEST	12/23/2017	23:18:10	COM5	8.37	0.00	2116.00	97.0	LANDING JOINT LEAKING ON TEST
Event	23	Check Floats	12/23/2017	23:24:46	USER	8.33	0.00	1745.00	97.0	FLOATS HELD 1 BBL BACK
Event	24	End Job	12/23/2017	23:26:25	COM5					GOOD RETURNS THROUGH OUT JOB, 33 BBLs CEMENT TO SURFACE
Event	25	Post-Job Safety Meeting (Pre Rig-Down)	12/23/2017	23:35:00	USER					ALL HES PRESENT
Event	26	Rig-Down Completed	12/24/2017	00:15:02	USER					
Event	27	Pre-Convoy Safety Meeting	12/24/2017	00:30:00	USER					ALL HES PRESENT
Event	28	Crew Leave Location	12/24/2017	01:00:00	USER					THANK YOU FOR CHOOSING HALLIBURTON, ANDREW BRENNECKE AND CREW

LARAMIE - BRUTON 30-16W - 8.625" SURFACE

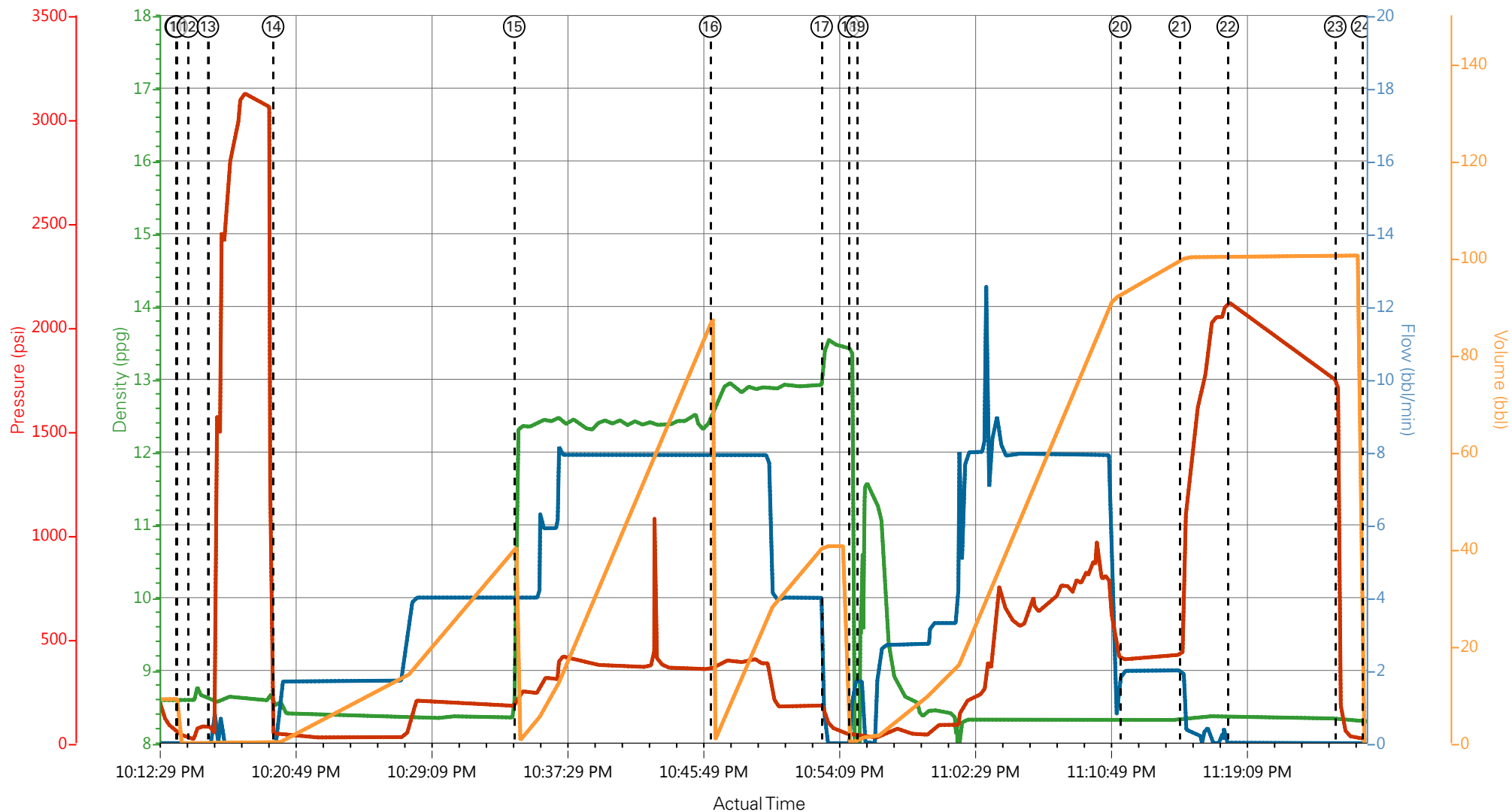

DH Density (ppg) 8.3 Comb Pump Rate (bbl/min) 0 PS Pump Press (psi) 20 Pump Stg Tot (bbl) 0

- | | | | | | | |
|--|---|--------------------|--------------------|---------------------|-----------------|------------------------------|
| ① Call Out | ⑤ Assessment Of Location Safety Meeting | ⑨ Other | ⑬ Test Lines | ⑰ Shutdown | 21 Bump Plug | 25 Post-Job Safety Meeting |
| ② Pre-Convoy Safety Meeting | ⑥ Pre-Rig Up Safety Meeting | ⑩ Start Job | ⑭ Pump Spacer 1 | ⑱ Pump Displacement | 22 CASING TEST | 26 Rig-Down Complete |
| ③ Crew Leave Yard | ⑦ Rig-Up Completed | ⑪ Drop Bottom Plug | ⑮ Pump Lead Cement | ⑲ Drop Top Plug | 23 Check Floats | 27 Pre-Convoy Safety Meeting |
| ④ Arrive at Location from Service Center | ⑧ Pre-Job Safety Meeting | ⑫ Prime Pumps | ⑯ Pump Tail Cement | 20 Slow Rate | 24 End Job | 28 Crew Leave Location |

LARAMIE - BRUTON 30-16W - 8.625" SURFACE

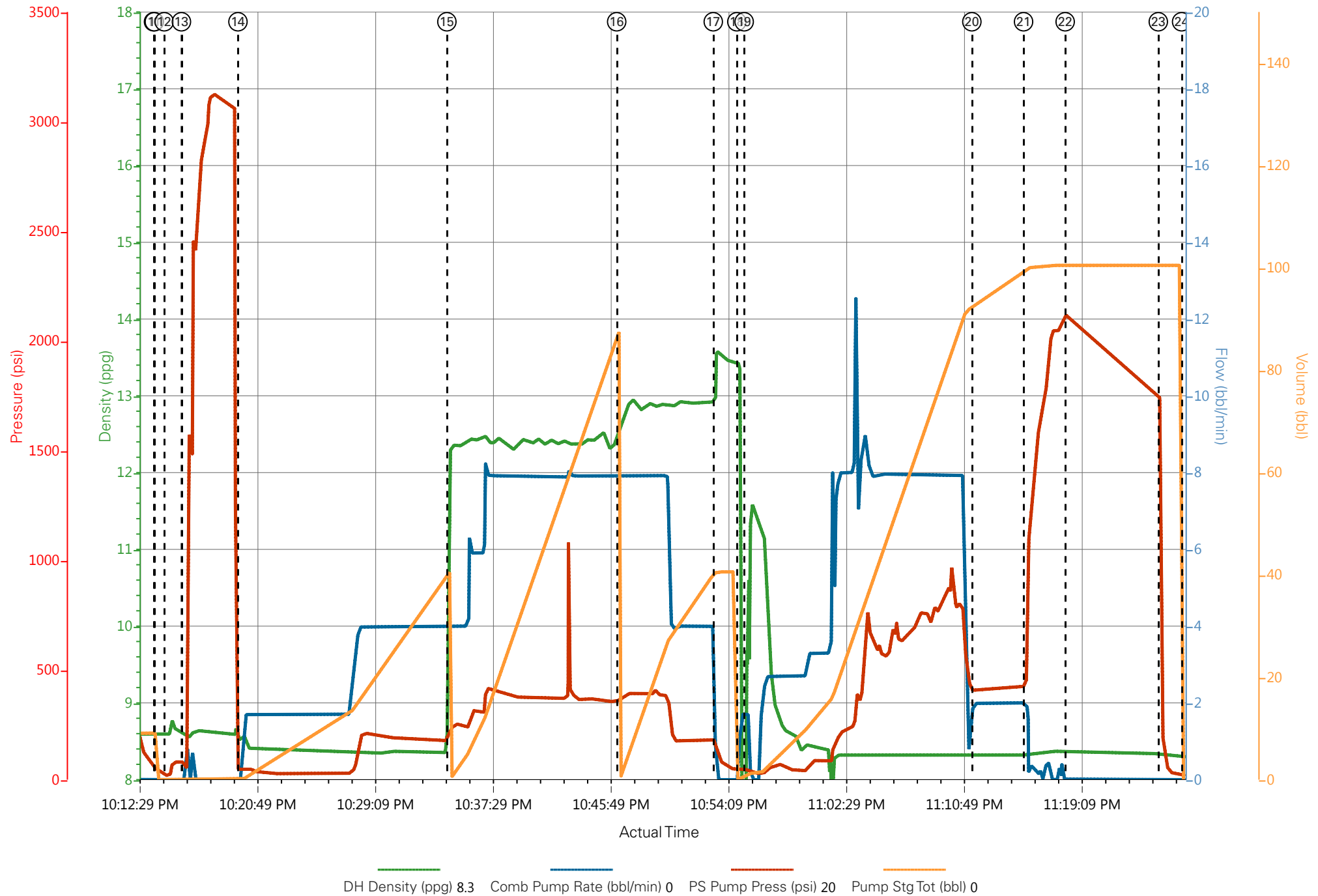

HALLIBURTON

iCem[®] Service

LARAMIE ENERGY LLC-EBUS

For: Aaron Duncan

Date: Wednesday, December 27, 2017

Bruton 30-16W Production PJR

API# 05-077-10472-00

Sincerely,

Grand Junction Cement Engineering

2.0 Real-Time Job Summary

2.1 Job Event Log

Type	Seq. No.	Graph Label	Date	Time	Source	DH Density (ppg)	Comb Pump Rate (bbl/min)	PS Pump Press (psi)	Pump Stg Tot (bbl)	Comments
Event	1	Call Out	12/27/2017	11:30:00	USER					
Event	2	Pre-Convoy Safety Meeting	12/27/2017	13:00:00	USER					JSA COMPLETED
Event	3	Crew Leave Yard	12/27/2017	13:10:00	USER					
Event	4	Arrive At Loc	12/27/2017	15:30:00	USER					RIG RUNNING CASING
Event	5	Other	12/27/2017	15:39:16	USER					WATER TEST, PH-7, CL-0, TEMP-100
Event	6	Assessment Of Location Safety Meeting	12/27/2017	15:45:00	USER					JSA COMPLETED
Event	7	Pre-Rig Up Safety Meeting	12/27/2017	16:00:00	USER					JSA COMPLETED
Event	8	Rig-Up Equipment	12/27/2017	16:20:00	USER					1 ELITE PUMP, 2 SILOS, 1 660, 550 PICKUP
Event	9	Start Job	12/27/2017	18:01:59	COM5					4.5 11.6#, TP- 8184, TD-8195, S.J.-91.68, HOLE- 7 7/8, MUD# - 9.3, VIS- 35
Event	10	Prime Pumps	12/27/2017	18:02:39	COM5					FRESH WATER
Event	11	Test Lines	12/27/2017	18:07:15	COM5					5367 PSI
Event	12	Drop Bottom Plug	12/27/2017	18:13:30	USER					AWAY
Event	13	Pump Spacer 1	12/27/2017	18:14:17	COM5	11.00	4.00	420	40.0	TUNED SPACER 11 PPG, 4.86 FT3/SK, 31.8 GAL/SK
Event	14	Pump Lead Cement	12/27/2017	18:25:28	COM5	12.5	8.00	540	305	883 SKS NEOCEM, 12.5 PPG, 1.94 FT3/SK, 9.5 GAL/SK
Event	15	Check weight	12/27/2017	18:27:32	COM5	12.5	8.00	589.00	15.3	GOOD

Event	17	Pump Tail Cement	12/27/2017	19:07:24	COM5	13.30	8.00	520	142	461 SKS THERMACEM, 13.3 PPG, 1.73 FT3/SK, 7.81 GAL/SK
Event	18	Shutdown	12/27/2017	19:29:24	COM5					TO WASH UP PUMPS AND LINES TO CELLER
Event	19	Clean Lines	12/27/2017	19:30:48	COM5					
Event	20	Drop Top Plug	12/27/2017	19:33:28	COM5					AWAY
Event	21	Pump Displacement	12/27/2017	19:33:49	COM5	8.33	7.00	2120	125.4	
Event	22	Other	12/27/2017	19:36:57	USER					35 BBLS TUNED SPACER TO SURFACE, FULL RETURNS THRUOUGHOUT JOB, NO PIPE MOVEMENT
Event	23	Slow Rate	12/27/2017	19:51:42	USER	8.33	4.00	2036.00	115.00	TO BUMP PLUG
Event	24	Bump Plug	12/27/2017	19:54:29	COM5	8.33	4.00	2080	125.4	PLUG BUMPED
Event	25	Other	12/27/2017	19:56:08	USER			3013.00		TEST CASING TO 3000 PSI FOR 10 MINS
Event	26	Check Floats	12/27/2017	20:08:00	USER			2960		FLOATS HELD 1.5 BBLS BACK TO PUMP
Event	27	End Job	12/27/2017	20:08:55	COM5					
Event	28	Post-Job Safety Meeting (Pre Rig-Down)	12/27/2017	20:15:00	USER					JSA COMPLETE
Event	29	Rig Down Lines	12/27/2017	20:45:00	USER					
Event	30	Pre-Convoy Safety Meeting	12/27/2017	21:00:00	USER					ALL HES PERSONNEL
Event	31	Crew Leave Location	12/27/2017	21:30:00	USER					THANK YOU FOR USING HALLIBURTON CEMENT, JAMES LEIST AND CREW

LARAMIE - BRUTON 30-16W - 4.5 PRODUCTION CASING

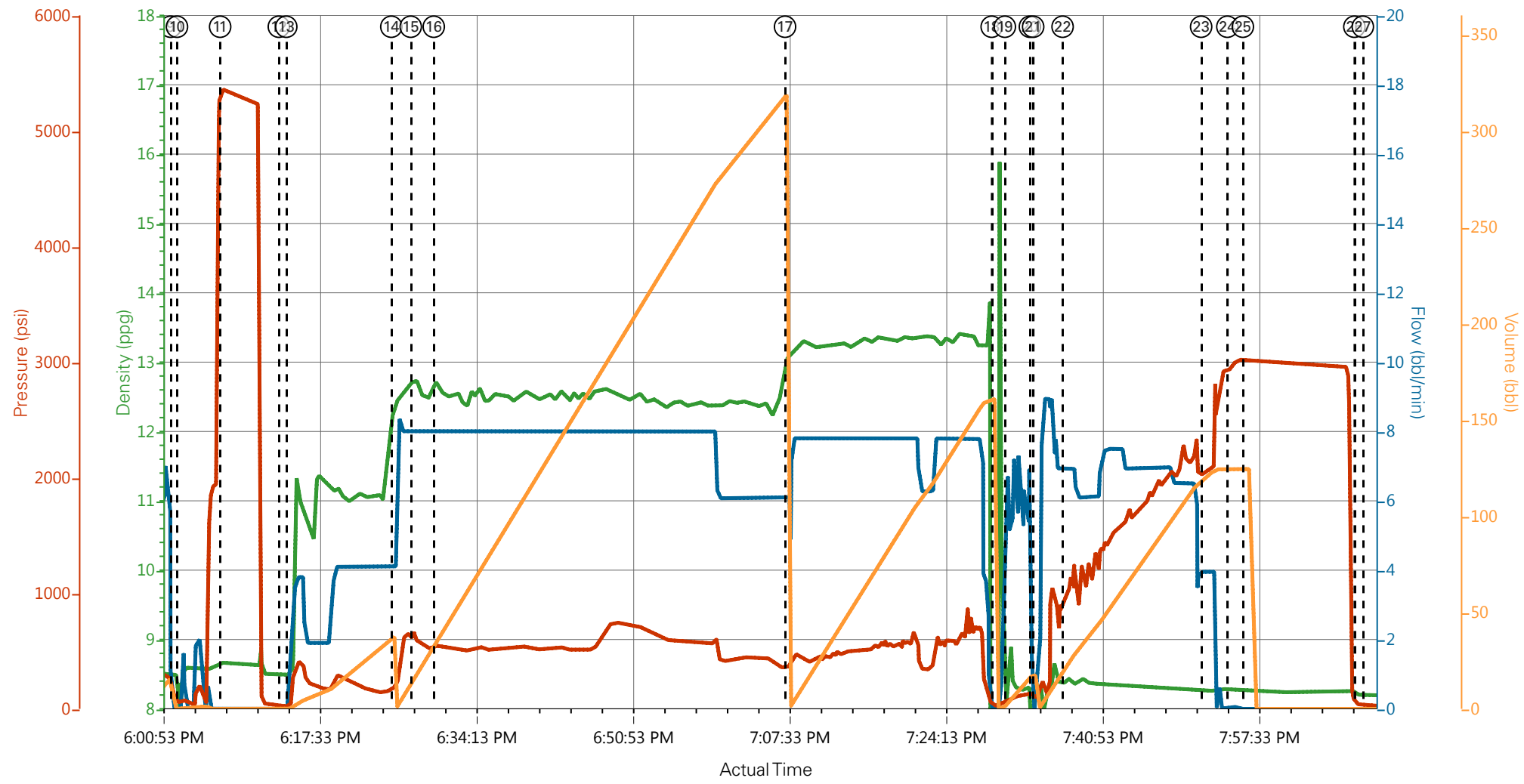

DH Density (ppg) -0.04 Comb Pump Rate (bbl/min) 0 PS Pump Press (psi) 22 Pump Stg Tot (bbl) 0

- | | | | | |
|---|--------------------|--------------------------|---|------------------------------|
| ① Call Out | ⑧ Rig-Up Equipment | ⑮ Check weight | 22 Other | 29 Rig Down Lines |
| ② Pre-Convoy Safety Meeting | ⑨ Start Job | ⑯ Pre-Job Safety Meeting | 23 Slow Rate | 30 Pre-Convoy Safety Meeting |
| ③ Crew Leave Yard | ⑩ Prime Pumps | ⑰ Pump Tail Cement | 24 Bump Plug | 31 Crew Leave Location |
| ④ Arrive At Loc | ⑪ Test Lines | ⑱ Shutdown | 25 Other | |
| ⑤ Other | ⑫ Drop Bottom Plug | ⑲ Clean Lines | 26 Check Floats | |
| ⑥ Assessment Of Location Safety Meeting | ⑬ Pump Spacer 1 | 20 Drop Top Plug | 27 End Job | |
| ⑦ Pre-Rig Up Safety Meeting | ⑭ Pump Lead Cement | 21 Pump Displacement | 28 Post-Job Safety Meeting (Pre Rig-Down) | |

LARAMIE - BRUTON 30-16W - 4.5 PRODUCTION CASING

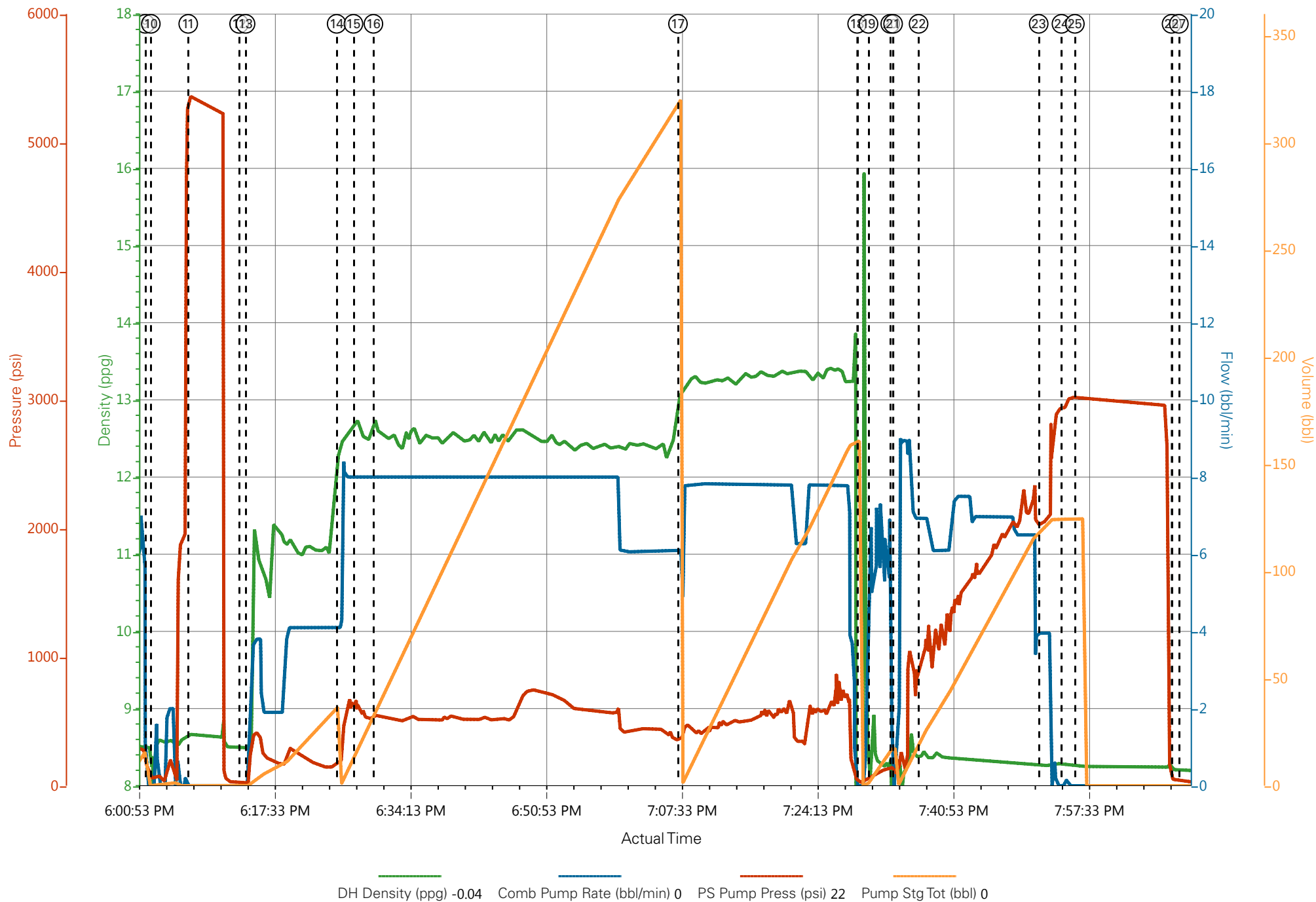

Job Information

Request/Slurry	2440321/1	Rig Name	H&P 522	Date	23/DEC/2017
Submitted By	Aaron Katz	Job Type	Production Casing	Bulk Plant	Grand Junction
Customer	Laramie Energy	Location	Garfield	Well	Bruton 30-16W

Well Information

Casing/Liner Size	4.5 in	Depth MD	8294 ft	BHST	116°C / 240°F
Hole Size	7.875 in	Depth TVD	7715 ft	BHCT	78°C / 172°F
Pressure	4720 psi				

Drilling Fluid Information

Mud Supplier Name	Mud Trade Name	Density	9.9 lbm/gal
-------------------	----------------	---------	-------------

Cement Information - Lead Design



Conc	UOM	Cement/Additive	Sample Type	Sample Date	Lot No.	Cement Properties		
		NeoCem				Slurry Density	12.5	lbm/gal
						Slurry Yield	1.941	ft3/sack
						Water Requirement	9.623	gal/sack
						Total Mix Fluid	9.623	gal/sack
						Water Source	Fresh Water	
						Water Chloride	N/A	

Operation Test Results Request ID 2440321/1

Thickening Time - ON-OFF-ON									24/DEC/2017	
Test Temp (degF)	Pressure (psi)	Reached in (min)	30 Bc (hh:min)	50 Bc (hh:min)	70 Bc (hh:min)	100 Bc (hh:min)	Start Bc	Stirring before stop (mins)	Static Period (min)	Peak reading (BC)
172	4720	49	4:20	5:31	5:52	6:54	20	59	15	18
Total sks = 883										
CS3477, Trailer 0813, 441.5 sks										
CS3476, Trailer 0812, 441.5 sks										
No deflection										

This report is the property of Halliburton Energy Services and neither it nor any part thereof, nor a copy thereof, is to be published or disclosed without first securing the expressed written approval of Halliburton. It may however be used in the course of regular business operations by any person or concern receiving such report from Halliburton. This report is for information purposes only and the content is limited to the sample described. Halliburton makes no warranties, expressed or implied, as to the accuracy of the contents or results. Any user of this report agrees Halliburton shall not be liable for any loss or damage regardless of cause, including any act or omission of Halliburton, resulting from the use hereof.

Grand Junction Colorado

Fields	Values
Project Name	2440321-1 LARAMIE BULK PRODUCTION LE
Test ID	35127881 - TT
Request ID	2440321-1
Tested by	CT
Customer	LARAMIE ENERGY
Well No	BRUTON 30-16W
Rig	H8P 522
Casing/Liner Size	4.5 INCH

Fields	Values
Job Type	PRODUCTION CASING
Cement Type	TYPE I-II
Cement Weight	Standard
Test Date	01/30/11
Test Time	06:35 PM
Temp. Units	degF
Pressure Units	PSI
SW Version	2.1.0.1219

Events	Results
30.00 Bc	04h:20m
40.00 Bc	04h:33m
50.00 Bc	05h:31m
70.00 Bc	05h:52m
100.00 Bc	06h:54m
00h:30m	14.35
01h:00m	16.78
01h:30m	14.36

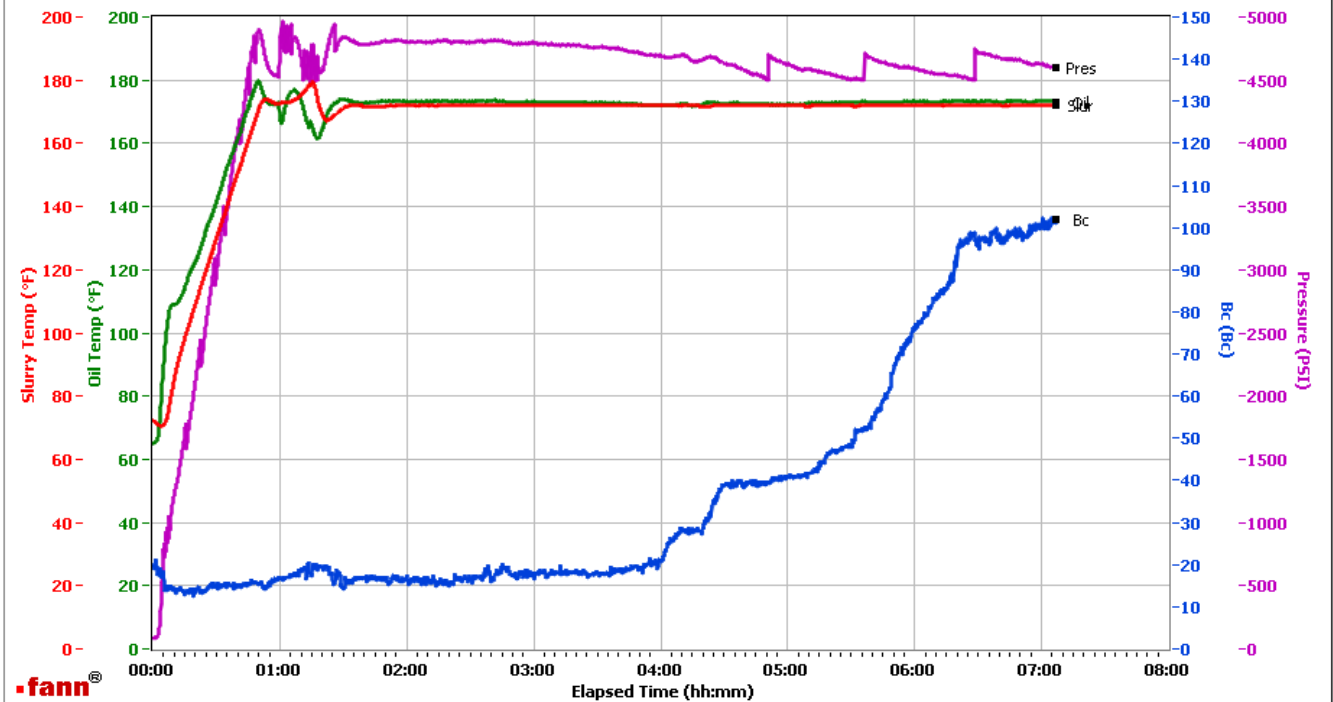

Data File	C:\Documents and Settings\HPHT\Desktop\Test Data\GJ2440321-1 LARAMIE BULK PRODUCTION LEAD.tdms
Comments	CS3477, TRAILER 0813, 441.5 SKS - CS3476, TRAILER 0812, 441.5 SKS

This report is the property of Halliburton Energy Services and neither it nor any part thereof, nor a copy thereof, is to be published or disclosed without first securing the expressed written approval of Halliburton. It may however be used in the course of regular business operations by any person or concern receiving such report from Halliburton. This report is for information purposes only and the content is limited to the sample described. Halliburton makes no warranties, expressed or implied, as to the accuracy of the contents or results. Any user of this report agrees Halliburton shall not be liable for any loss or damage regardless of cause, including any act or omission of Halliburton, resulting from the use hereof.

Job Information

Request/Slurry	2440322/2	Rig Name	H&P 522	Date	23/DEC/2017
Submitted By	Aaron Katz	Job Type	Production Casing	Bulk Plant	Grand Junction
Customer	Laramie Energy	Location	Garfield	Well	Bruton 30-16W

Well Information

Casing/Liner Size	4.5 in	Depth MD	8294 ft	BHST	116°C / 240°F
Hole Size	7.875 in	Depth TVD	7715 ft	BHCT	78°C / 172°F
Pressure	4720 psi				

Drilling Fluid Information

Mud Supplier Name		Mud Trade Name		Density	9.9 lbm/gal
-------------------	--	----------------	--	---------	-------------

Cement Information - Tail Design



Conc	UOM	Cement/Additive	Sample Type	Sample Date	Lot No.	Cement Properties		
		ThermaCem				Slurry Density	13.3	lbm/gal
						Slurry Yield	1.733	ft3/sack
						Water Requirement	7.799	gal/sack
						Total Mix Fluid	7.799	gal/sack
						Water Source	Fresh Water	
						Water Chloride		

Operation Test Results Request ID 2440322/2

Thickening Time - ON-OFF-ON 27/DEC/2017

Test Temp (degF)	Pressure (psi)	Reached in (min)	30 Bc (hh:min)	50 Bc (hh:min)	70 Bc (hh:min)	100 Bc (hh:min)	Start Bc	Stirring before stop (mins)	Static Period (min)	Peak reading (BC)
172	4720	49	4:10	4:10	4:14	5:39	15	59	15	14

Total sks = 461

CS3502, Trailer 4080 - Front Pod, 100 sks

No deflection. Heat of hydration started around 3:50 and slurry was balled up around paddle when test was taken off.

This report is the property of Halliburton Energy Services and neither it nor any part thereof, nor a copy thereof, is to be published or disclosed without first securing the expressed written approval of Halliburton. It may however be used in the course of regular business operations by any person or concern receiving such report from Halliburton. This report is for information purposes only and the content is limited to the sample described. Halliburton makes no warranties, expressed or implied, as to the accuracy of the contents or results. Any user of this report agrees Halliburton shall not be liable for any loss or damage regardless of cause, including any act or omission of Halliburton, resulting from the use hereof.

Grand Junction Colorado

Fields	Values
Project Name	2440322-2 LARAMIE BULK PRODUCTION TA
Test ID	35132948 - TT
Request ID	2440322-2
Tested by	CT
Customer	LARAMIE ENERGY
Well No	BRUTON 30-16W
Rig	H8P 522
Casing/Liner Size	4.5 INCH

Fields	Values
Job Type	PRODUCTION CASING
Cement Type	MOUNTAIN G
Cement Weight	Standard
Test Date	12/26/17
Test Time	05:00 PM
Temp. Units	degF
Pressure Units	PSI
SW Version	2.1.0.507

Events	Results
30.00 Bc	04h:10m
40.00 Bc	04h:10m
50.00 Bc	04h:10m
70.00 Bc	04h:14m
100.00 Bc	05h:39m
00h:30m	14.57
01h:00m	13.36
01h:30m	13.84

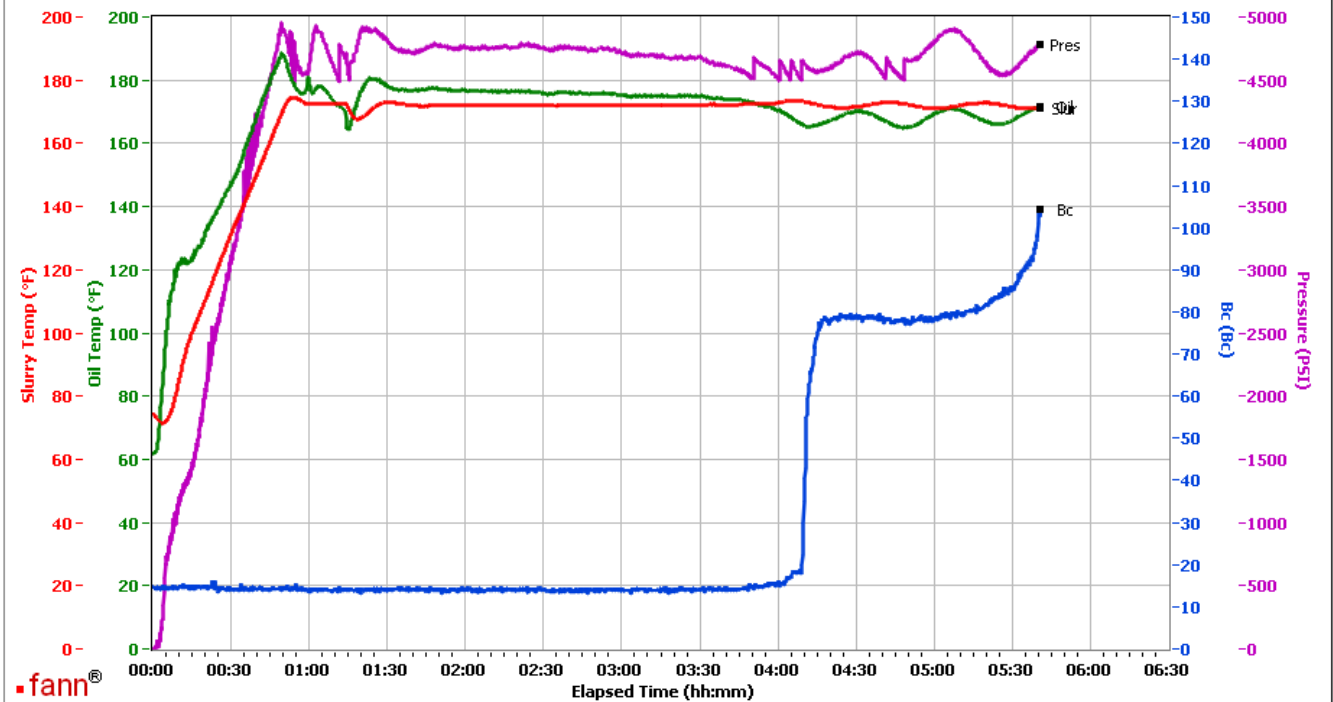

Data File	C:\Documents and Settings\M290\Local Settings\Temporary Internet Files\Content.IE5\CDER4HUV\GJ2440322-2 LARAMIE BULK PRODUCTION TAIL[1].tdms
Comments	CS3502, TRAILER 4080 - FRONT POD, 100 SKS

This report is the property of Halliburton Energy Services and neither it nor any part thereof, nor a copy thereof, is to be published or disclosed without first securing the expressed written approval of Halliburton. It may however be used in the course of regular business operations by any person or concern receiving such report from Halliburton. This report is for information purposes only and the content is limited to the sample described. Halliburton makes no warranties, expressed or implied, as to the accuracy of the contents or results. Any user of this report agrees Halliburton shall not be liable for any loss or damage regardless of cause, including any act or omission of Halliburton, resulting from the use hereof.

Operation Test Results Request ID 2440322/1

Thickening Time - ON-OFF-ON

24/DEC/2017

Test Temp (degF)	Pressure (psi)	Reached in (min)	30 Bc (hh:mm)	50 Bc (hh:mm)	70 Bc (hh:mm)	100 Bc (hh:mm)	Start Bc	Stirring before stop (mins)	Static Period (min)	Peak reading (BC)
172	4720	49	3:10	3:30	4:27	4:35	19	59	15	19

total sks=461

CS3479, Trailer 8476, 361 sks

No deflection. Results taken from graph due to spike.

Grand Junction Colorado

Fields	Values	Fields	Values	Events	Results
Project Name	2440322-1 LARAMIE BULK PRODUCTION TA	Job Type	PRODUCTION CASING	30.00 Bc	03h:10m
Test ID	35127883 - TT	Cement Type	MOUNTAIN G	40.00 Bc	03h:14m
Request ID	2440322-1	Cement Weight	Standard	50.00 Bc	03h:30m
Tested by	CT	Test Date	12/24/17	70.00 Bc	04h:27m
Customer	LARAMIE ENERGY	Test Time	05:04 AM	100.00 Bc	04h:35m
Well No	BRUTON 30-16W	Temp. Units	degF	00h:30m	18.75
Rig	H&P 522	Pressure Units	PSI	01h:00m	18.46
Casing/Liner Size	4.5 INCH	SW Version	2.1.0.507	01h:30m	18.50

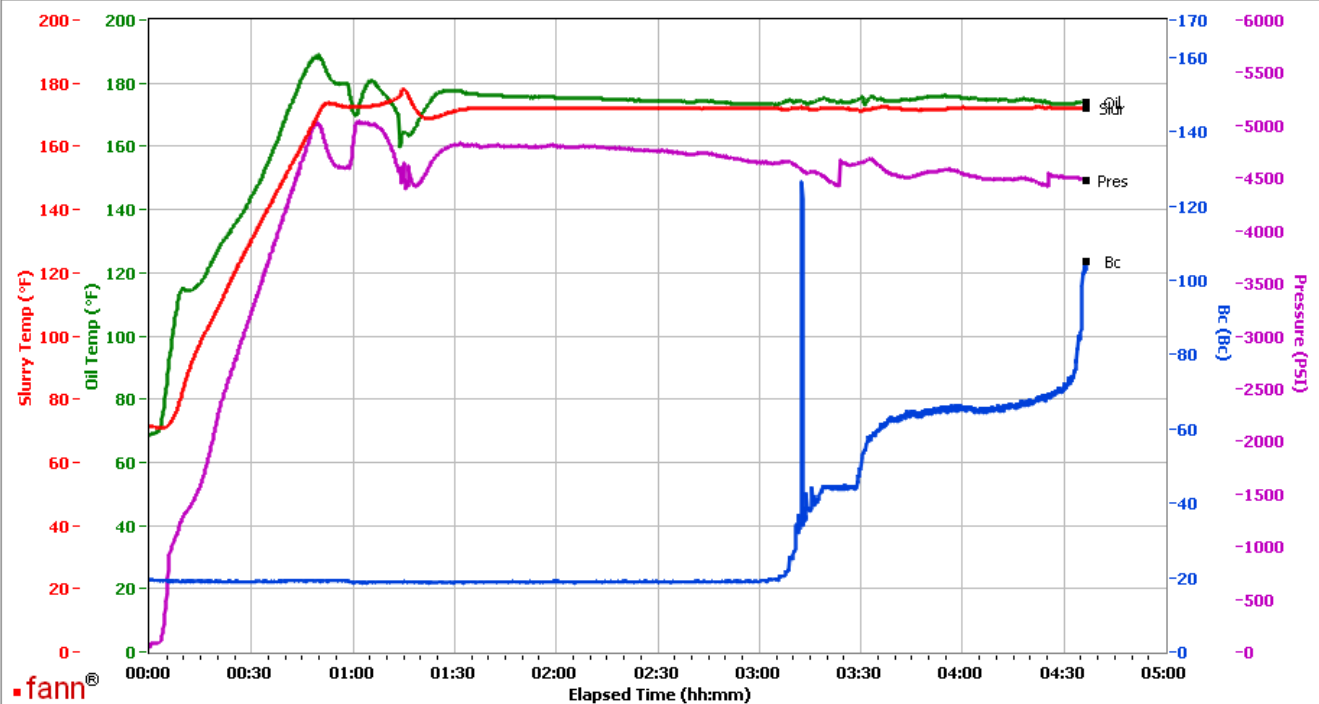

Data File C:\Documents and Settings\M290\Desktop\Test Data\G32440322-1 LARAMIE BULK PRODUCTION TAIL.tdms

Comments CS3479, TRAILER 8476, 361 SKS

This report is the property of Halliburton Energy Services and neither it nor any part thereof, nor a copy thereof, is to be published or disclosed without first securing the expressed written approval of Halliburton. It may however be used in the course of regular business operations by any person or concern receiving such report from Halliburton. This report is for information purposes only and the content is limited to the sample described. Halliburton makes no warranties, expressed or implied, as to the accuracy of the contents or results. Any user of this report agrees Halliburton shall not be liable for any loss or damage regardless of cause, including any act or omission of Halliburton, resulting from the use hereof.