

HALLIBURTON

iCem[®] Service

LARAMIE ENERGY II LLC EBUSINESS

For: Laramie

Date: Saturday, December 09, 2017

BRUTON 30-14E Surface

API#05-077-10471

Sincerely,

Grand Junction Cement Engineering

1.0 Real-Time Job Summary

1.1 Job Event Log

Type	Seq. No.	Graph Label	Date	Time	Source	Pass-Side Pump Pressure (psi)	Downhole Density (ppg)	Combined Pump Rate (bbl/min)	Pump Stage Total (bbl)	Comments
Event	1	Call Out	12/8/2017	12:30:00	USER					REQUESTED ON LOCATION @ 0600
Event	2	Pre-Convoy Safety Meeting	12/9/2017	02:00:00	USER					ALL HES PRESENT
Event	3	Crew Leave Yard	12/9/2017	02:30:00	USER					1 F550, 1 PUMP TRUCK & 1 660 BULK TURCK
Event	4	Arrive At Loc	12/9/2017	04:00:00	USER					RIG RUNNING CASING
Event	5	Assessment Of Location Safety Meeting	12/9/2017	04:30:00	USER					MET WITH COMP REP, TYLER, AND WENT OVER NUMBERS AND JOB PROCEDURE. WALKED AROUND LOCATION AND COLLECTED WATER SAMPLE (PH- 7, CHLORIDES- 0, TEMP- 75F). COMP REP WAS OFFERED SDS FOR ALL CHEMICLES USED BY HES.
Event	6	Pre-Rig Up Safety Meeting	12/9/2017	04:40:00	USER					ALL HES PRESENT
Event	7	Rig-up Lines	12/9/2017	06:45:00	USER					HES RIGGED UP EQUIPMENT WITHOUT ENTERING RED ZONE.
Event	8	Pre-Job Safety Meeting	12/9/2017	07:10:00	USER					ALL HES AND RIG CREW PRESENT
Event	9	Drop Bottom Plug	12/9/2017	07:30:00	USER					PLUG WENT
Event	10	Start Job	12/9/2017	08:09:58	COM3					TD 1565', TP 1555', SJ 44.64', OH 11'', CSG 8.625" 24#, MUD 9.4 PPG. RIG CIRCULATED WELL @ APPROX 10 BPM FOR 1 HR.
Event	11	Prime Pumps	12/9/2017	08:10:58	COM3	67.00	8.33	1.00	2.00	8.33 PPG FRESH WATER
Event	12	Test Lines	12/9/2017	08:14:50	COM3	3470.00	8.33	0.50	0.50	ALL LINES HELD PRESSURE AT 3094 PSI
Event	13	Pump Spacer 1	12/9/2017	08:21:17	COM3	124.00	8.33	4.00	20.00	8.33 PPG FRESH WATER (20BBL)
Event	14	Pump Lead Cement	12/9/2017	08:28:12	COM3	347.00	12.30	8.00	86.30	VARICEM CEMENT 197 SKS (86 BBLs), 12.3 PPG, 2.46 FT3/SK, 14.17 GAL/SK

Event	15	Pump Tail Cement	12/9/2017	08:41:32	COM3	283.00	12.80	8.00	42.30	VARICEM CEMENT 109 SKS (42 BBLs), 12.8 PPG, 2.18 FT3/SK, 12.11 GAL/SK.
Event	16	Shutdown	12/9/2017	08:49:42	USER					END OF CEMENT
Event	17	Drop Top Plug	12/9/2017	08:52:21	USER					PLUG WENT, WASH UP PUMPS AND LINES ON TOP OF PLUG
Event	18	Pump Displacement	12/9/2017	08:53:01	COM3	890.00	8.33	10.00	96.1	8.34 PPG FRESH WATER (96.1 BBLs)
Event	19	Slow Rate	12/9/2017	09:07:10	USER	702.00	8.32	2.00	86.1	SLOW RATE TO 2 BPM PER CO REP TO LAND PLUG
Event	20	Bump Plug	12/9/2017	09:17:58	USER	2254.00	8.33	2.00	96.1	LAND PLUG AT 350 PSI, BROUGHT UP TO 2253 PSI FOR CASING TEST
Event	21	Check Floats	12/9/2017	09:26:28	USER	2250.00	8.33			FLOATS HELD, 1 BBL BACK TO TRUCK
Event	22	End Job	12/9/2017	09:28:00	USER					RETURNS THROUGHOUT JOB, PIPE WAS NOT RECIPROCATED DURING THE JOB, 32 BBL OF CEMENT BACK TO SURFACE
Event	23	Post-Job Safety Meeting (Pre Rig-Down)	12/9/2017	09:30:00	USER					ALL HES PRESENT
Event	24	Rig-Down Equipment	12/9/2017	10:00:00	USER					ALL HES PRESENT
Event	25	Pre-Convoy Safety Meeting	12/9/2017	10:25:00	USER					ALL HES PRESENT
Event	26	Crew Leave Location	12/9/2017	10:30:00	USER					THANK YOU FOR CHOOSING HALLIBURTON CEMENT, CHRIS SMITH AND CREW

LARAMIE - BRUTON 30-14E - 8.625" SURFACE

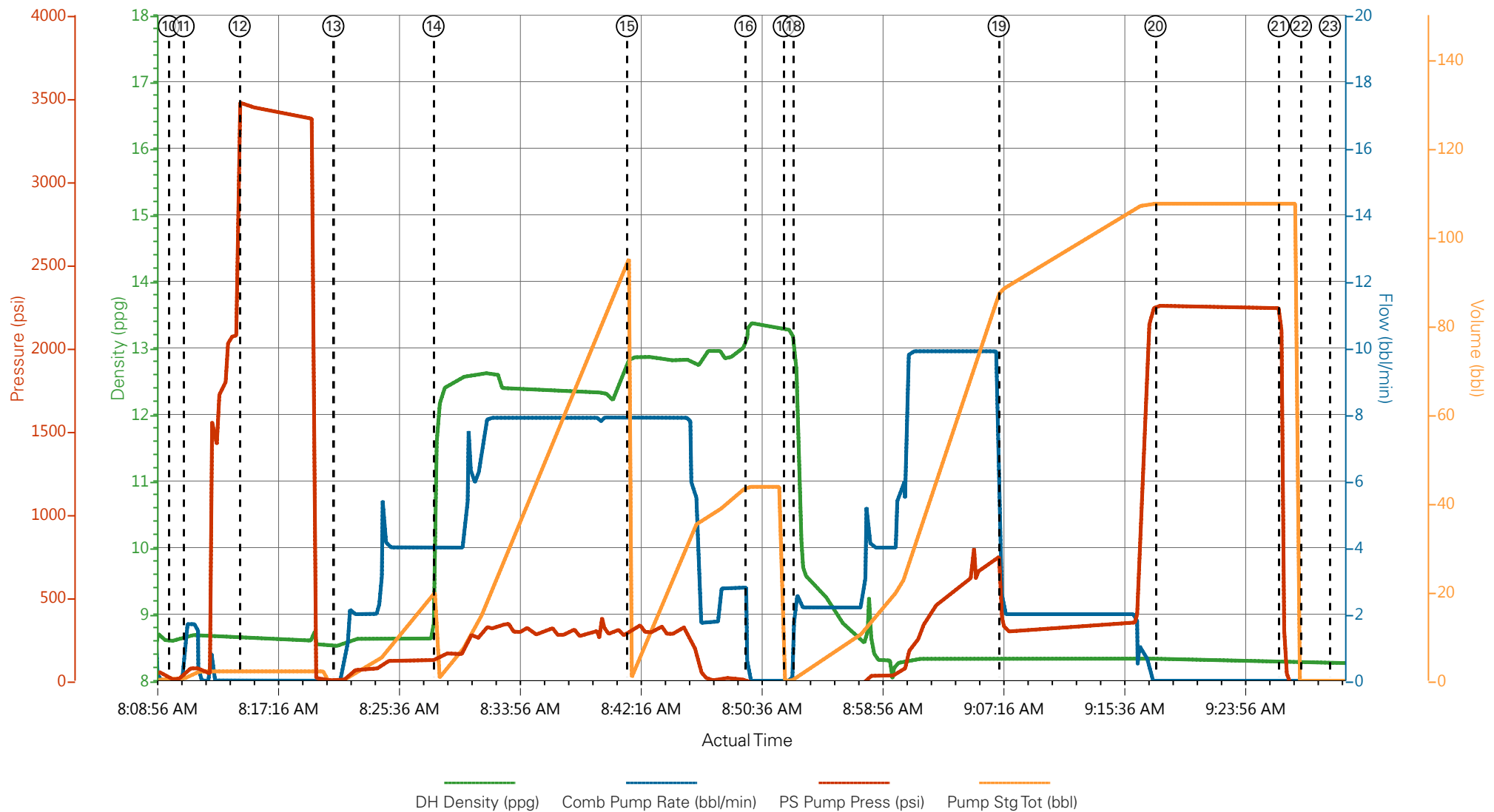

- | | | | |
|---|--------------------------|---------------------|---|
| ① Call Out | ⑧ Pre-Job Safety Meeting | ⑮ Pump Tail Cement | 22 End Job |
| ② Pre-Convoy Safety Meeting | ⑨ Drop Bottom Plug | ⑯ Shutdown | 23 Post-Job Safety Meeting (Pre Rig-Down) |
| ③ Crew Leave Yard | ⑩ Start Job | ⑰ Drop Top Plug | 24 Rig-Down Equipment |
| ④ Arrive At Loc | ⑪ Prime Pumps | ⑱ Pump Displacement | 25 Pre-Convoy Safety Meeting |
| ⑤ Assessment Of Location Safety Meeting | ⑫ Test Lines | ⑲ Slow Rate | 26 Crew Leave Location |
| ⑥ Pre-Rig Up Safety Meeting | ⑬ Pump Spacer 1 | 20 Bump Plug | |
| ⑦ Rig-up Lines | ⑭ Pump Lead Cement | 21 Check Floats | |

LARAMIE - BRUTON 30-14E - 8.625" SURFACE

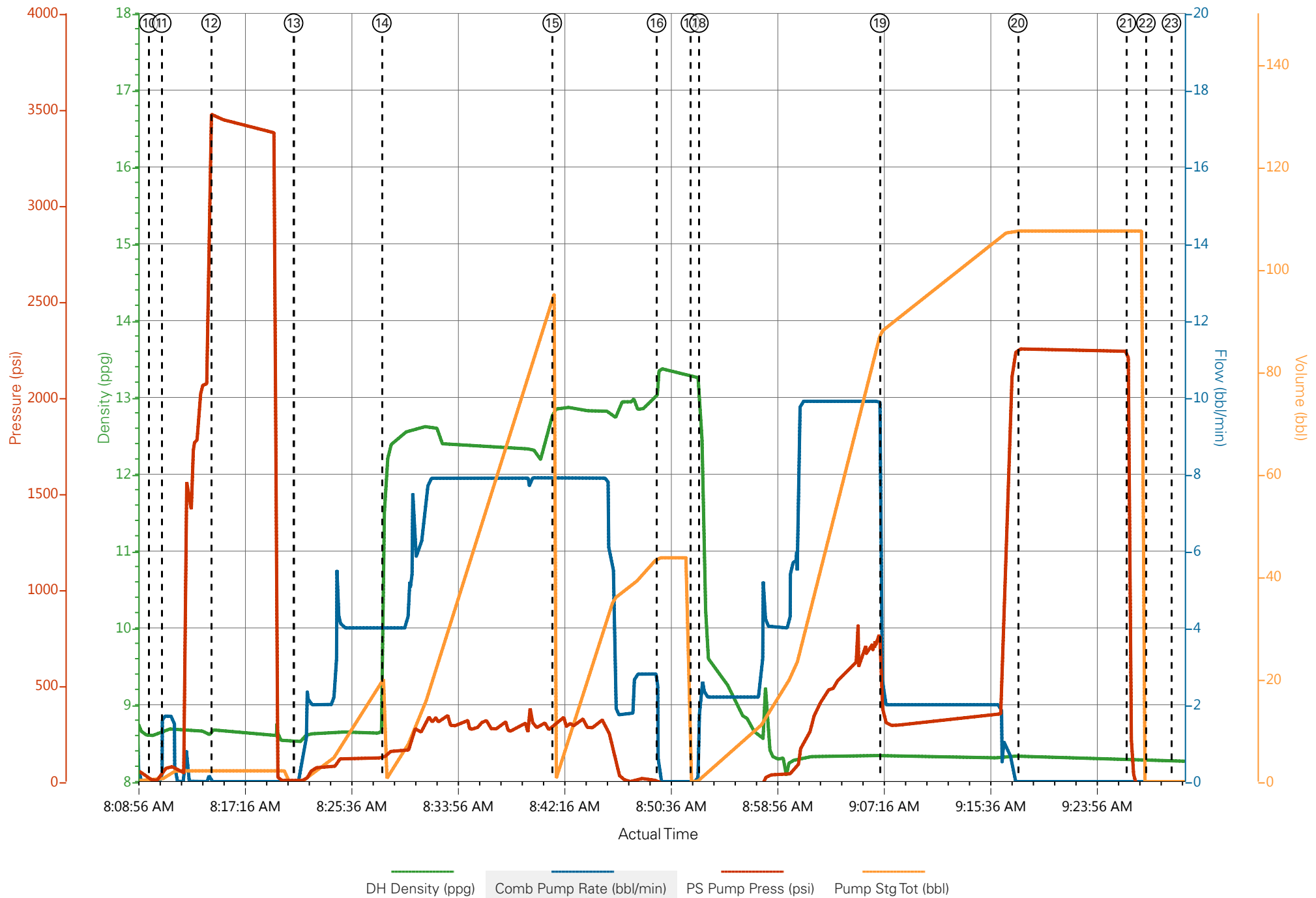

HALLIBURTON

iCem[®] Service

LARAMIE ENERGY LLC

For: Laramie

Date: Thursday, December 14, 2017

BRUTON 30-14E Production

API#05-077-10478

Sincerely,
Grand Junction Cement Engineering

2.0 Real-Time Job Summary

2.1 Job Event Log

Type	Seq. No.	Graph Label	Date	Time	Source	DH Density (ppg)	Comb Pump Rate (bbl/min)	PS Pump Press (psi)	Pump Stg Tot (bbl)	Comments
Event	1	Call Out	12/14/2017	05:30:00	USER					ON LOCATION REQUESTED 11:00
Event	2	Pre-Convoy Safety Meeting	12/14/2017	08:30:00	USER					ALL HES PRESENT
Event	3	Crew Leave Yard	12/14/2017	08:45:00	USER					
Event	4	Arrive at Location from Service Center	12/14/2017	10:15:00	USER					RIG RUNNING CASING
Event	5	Assessment Of Location Safety Meeting	12/14/2017	10:30:00	USER					MET WITH COMPANY REP DISCUSSED PROCEDURE, SDS OFFERED
Event	6	Pre-Rig Up Safety Meeting	12/14/2017	10:45:00	USER					ALL HES PRESENT
Event	7	Rig-Up Completed	12/14/2017	11:45:00	USER					1-ELITE, 1-400 BODY LOAD, 2-FIELD SILO, 4.5" QL. 2" PUMP IRON, 4" SUCTION HOSE
Event	8	Pre-Job Safety Meeting	12/14/2017	12:15:00	USER					ALL HES AND RIG CREW PRESENT
Event	9	Other	12/14/2017	12:20:33	COM5					WATER: TEMP-55, CL-0, PH-7. RIG CIRCULATED 1.5 HOURS, 1000PSI AT 10.5BPM
Event	10	Start Job	12/14/2017	12:36:23	USER	8.38	0.00	0.00	0.0	TD-7897', TP-7892' SET @ 7887', SJ-91.65', OH-7.875", CSG-4.5" 11.6# L-80, SCSG-8.625" 24# SHOE @ 1565', MUD-9.1PPG
Event	11	Drop Bottom Plug	12/14/2017	12:37:00	USER	8.49	0.00	-1.00	0.0	PLUG AWAY
Event	12	Prime Pumps	12/14/2017	12:37:16	COM5	8.40	2.00	225.00	0.0	FRESH WATER
Event	13	Test Lines	12/14/2017	12:41:58	COM5	8.63	0.00	5445.00	1.9	ALL PRESSURE HELD
Event	14	Pump Mud Flush	12/14/2017	12:44:20	COM5	8.48	0.00	320.00	0.0	MUD FLUSH III

Event	15	Pump Tuned Spacer	12/14/2017	12:52:56	COM5	11.00	4.00	290.00	0.0	TUNED SPACER III, 40BBLs, 11PPG, 4.86CF/SK, 31.9GAL/SK
Event	16	Check weight	12/14/2017	12:54:40	COM5					WEIGHT VERIFIED BY PRESSURIZED MUD SCALES
Event	17	Pump Lead Cement	12/14/2017	13:02:47	COM5	12.50	8.00	540.00	282.0	NEOCER, 816SKS, 12.5PPG, 1.94CF/SK, 9.62GAL/SK
Event	18	Pump Tail Cement	12/14/2017	13:43:40	COM5	13.30	6.00	400.00	142.0	THERMACER, 461SKS, 13.3PPG, 1.73CF/SK, 7.81GAL/SK
Event	19	Shutdown	12/14/2017	14:15:00	USER					END OF CEMENT
Event	20	Clean Lines	12/14/2017	14:16:31	COM5					CLEANED PUMPS AND LINES TO CELLAR
Event	21	Drop Top Plug	12/14/2017	14:20:30	COM5					PLUG AWAY
Event	22	Pump Displacement	12/14/2017	14:21:23	COM5	8.36	10.00	2450.00	120.9	FRESH WATER. 5 GAL CLA WEB, 1 GAL MMCR
Event	23	Slow Rate	12/14/2017	14:34:49	USER	8.42	4.00	2016.00	110.9	SLOW RATE LAST 10 BBLs
Event	24	Bump Plug	12/14/2017	14:36:45	COM5	8.42	3.90	2115.00	120.9	PLUG BUMPED 2115 PSI
Event	25	Casing Test	12/14/2017	14:36:53	COM5	8.44	0.00	3210.00	120.9	10 MINUTE CASING TEST
Event	26	Check Floats	12/14/2017	14:47:25	USER	8.39	0.00	3210.00	0.0	1.5 BBLs BACK, FLOATS HELD
Event	27	End Job	12/14/2017	14:48:25	COM5					GOOD RETURNS THROUGH JOB, 40 BBLs TSIII TO SURFACE
Event	28	Post-Job Safety Meeting (Pre Rig-Down)	12/14/2017	14:50:00	USER					ALL HES PRESENT
Event	29	Rig-Down Completed	12/14/2017	16:00:00	USER					
Event	30	Pre-Convoy Safety Meeting	12/14/2017	16:15:00	USER					ALL HES PRESENT
Event	31	Crew Leave Location	12/14/2017	16:20:00	USER					THANK YOU FOR CHOOSING HALLIBURTON, ANDREW BRENNECKE AND CREW

LARAMIE - BRUTON 30-14E - 4.5" PRODUCTION

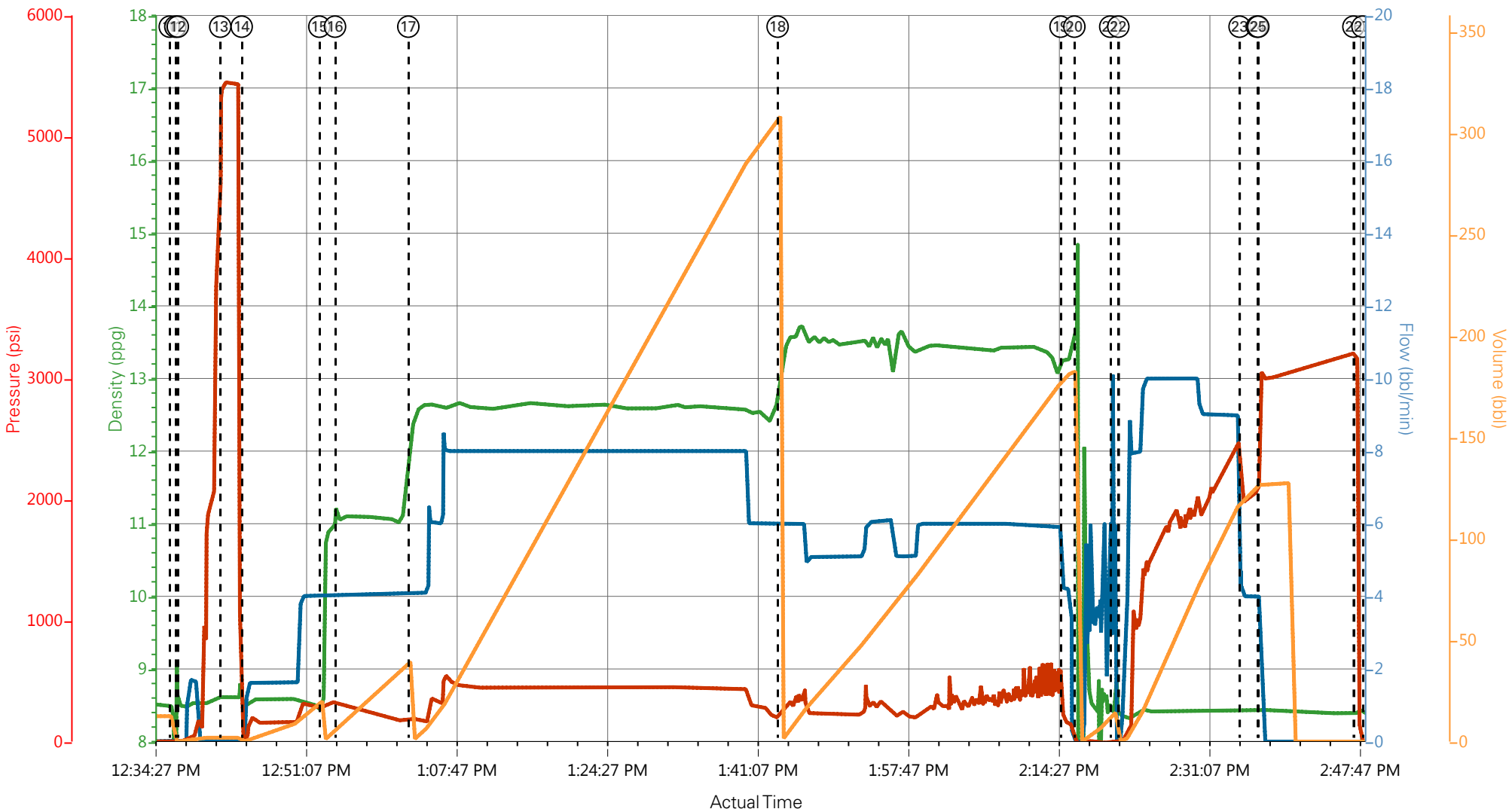

DH Density (ppg) 8.38 Comb Pump Rate (bbl/min) 0 PS Pump Press (psi) -21 Pump Stg Tot (bbl) 0

- | | | | | | | |
|--|-----------------------------|---------------------|--------------------|----------------------|---|--------|
| ① Call Out | ⑥ Pre-Rig Up Safety Meeting | ⑪ Drop Bottom Plug | ⑯ Check weight | 21 Drop Top Plug | 26 Check Floats | 31 Cre |
| ② Pre-Convoy Safety Meeting | ⑦ Rig-Up Completed | ⑫ Prime Pumps | ⑰ Pump Lead Cement | 22 Pump Displacement | 27 End Job | |
| ③ Crew Leave Yard | ⑧ Pre-Job Safety Meeting | ⑬ Test Lines | ⑱ Pump Tail Cement | 23 Slow Rate | 28 Post-Job Safety Meeting (Pre Rig-Down) | |
| ④ Arrive at Location from Service Center | ⑨ Other | ⑭ Pump Mud Flush | ⑲ Shutdown | 24 Bump Plug | 29 Rig-Down Completed | |
| ⑤ Assessment Of Location Safety Meeting | ⑩ Start Job | ⑮ Pump Tuned Spacer | 20 Clean Lines | 25 Casing Test | 30 Pre-Convoy Safety Meeting | |

LARAMIE - BRUTON 30-14E - 4.5" PRODUCTION

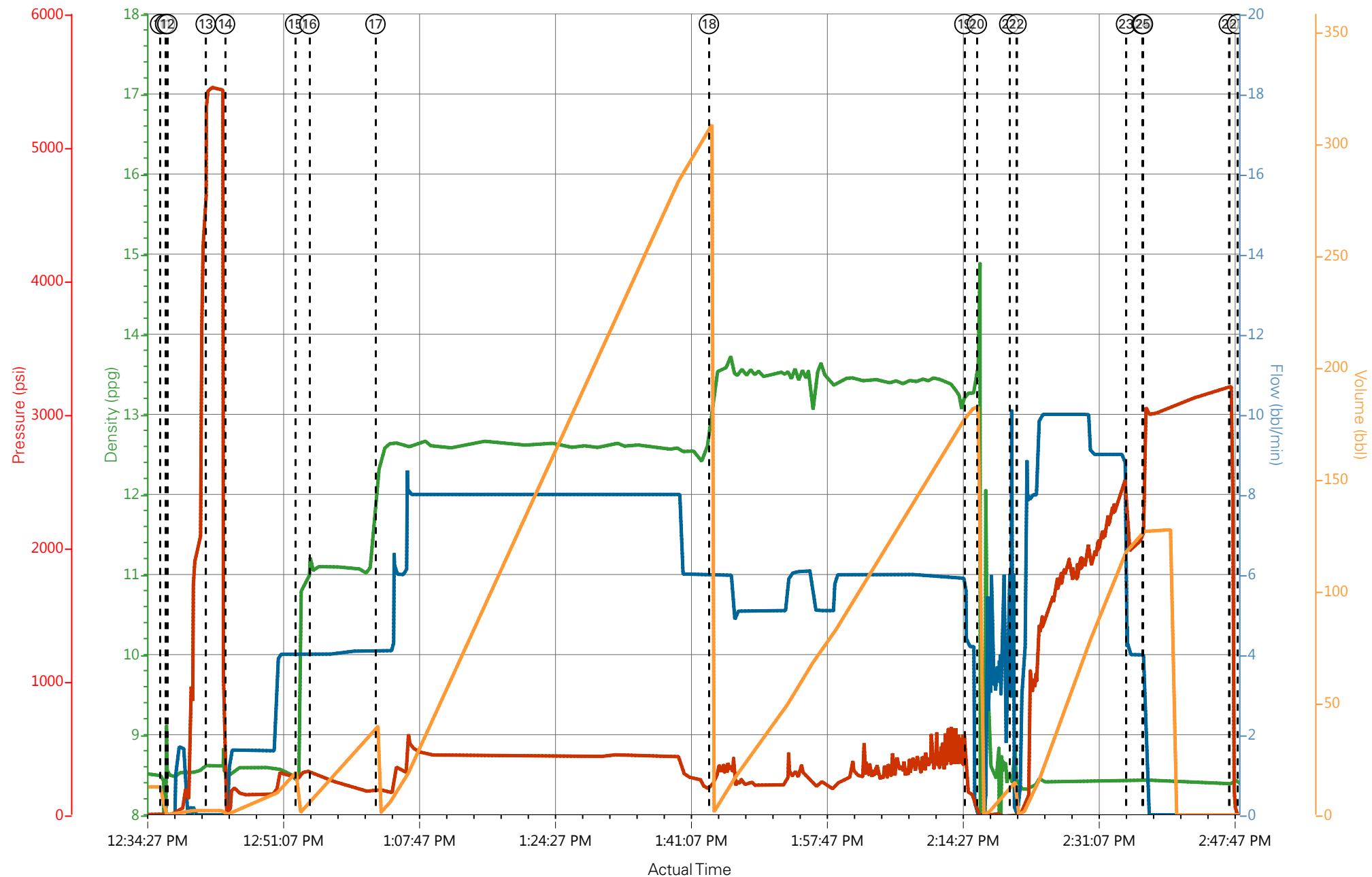

DH Density (ppg) 8.38 Comb Pump Rate (bbl/min) 0 PS Pump Press (psi) -21 Pump Stg Tot (bbl) 0

HALLIBURTON

Rockies, Grand Junction

Lab Results- Lead

Job Information

Request/Slurry	2437244/1	Rig Name	H&P 522	Date	08/DEC/2017
Submitted By	Derek James	Job Type	Production Casing	Bulk Plant	Grand Junction
Customer	Laramie Energy	Location	Garfield	Well	Bruton 30-14E

Well Information

Casing/Liner Size	4.5 in	Depth MD	7928 ft	BHST	116°C / 240°F
Hole Size	7.875 in	Depth TVD	7771 ft	BHCT	78°C / 172°F
Pressure	4740 psi				

Drilling Fluid Information

Mud Supplier Name		Mud Trade Name		Density	9.9 lbm/gal
--------------------------	--	-----------------------	--	----------------	-------------

Cement Information - Lead Design



<u>Conc</u>	<u>UOM</u>	<u>Cement/Additive</u>	<u>Sample Type</u>	<u>Sample Date</u>	<u>Lot No.</u>	Cement Properties		
		NeoCem Lead w/Super CBL				Slurry Density	12.5	lbm/gal
						Slurry Yield	1.941	ft3/sack
						Water Requirement	9.623	gal/sack
						Total Mix Fluid	9.623	gal/sack
						Water Source	Field (Fresh) Water	
						Water Chloride		

This report is the property of Halliburton Energy Services and neither it nor any part thereof, nor a copy thereof, is to be published or disclosed without first securing the expressed written approval of Halliburton. It may however be used in the course of regular business operations by any person or concern receiving such report from Halliburton. This report is for information purposes only and the content is limited to the sample described. Halliburton makes no warranties, expressed or implied, as to the accuracy of the contents or results. Any user of this report agrees Halliburton shall not be liable for any loss or damage regardless of cause, including any act or omission of Halliburton, resulting from the use hereof.

Thickening Time - ON-OFF-ON

11/DEC/2017

Test Temp (degF)	Pressure (psi)	Reached in (min)	30 Bc (hh:mm)	50 Bc (hh:mm)	70 Bc (hh:mm)	100 Bc (hh:mm)	Start Bc	Stirring before stop (mins)	Static Period (min)	Peak reading (BC)
172	4740	40	3:17	3:47	4:18	4:48	9	50	15	14

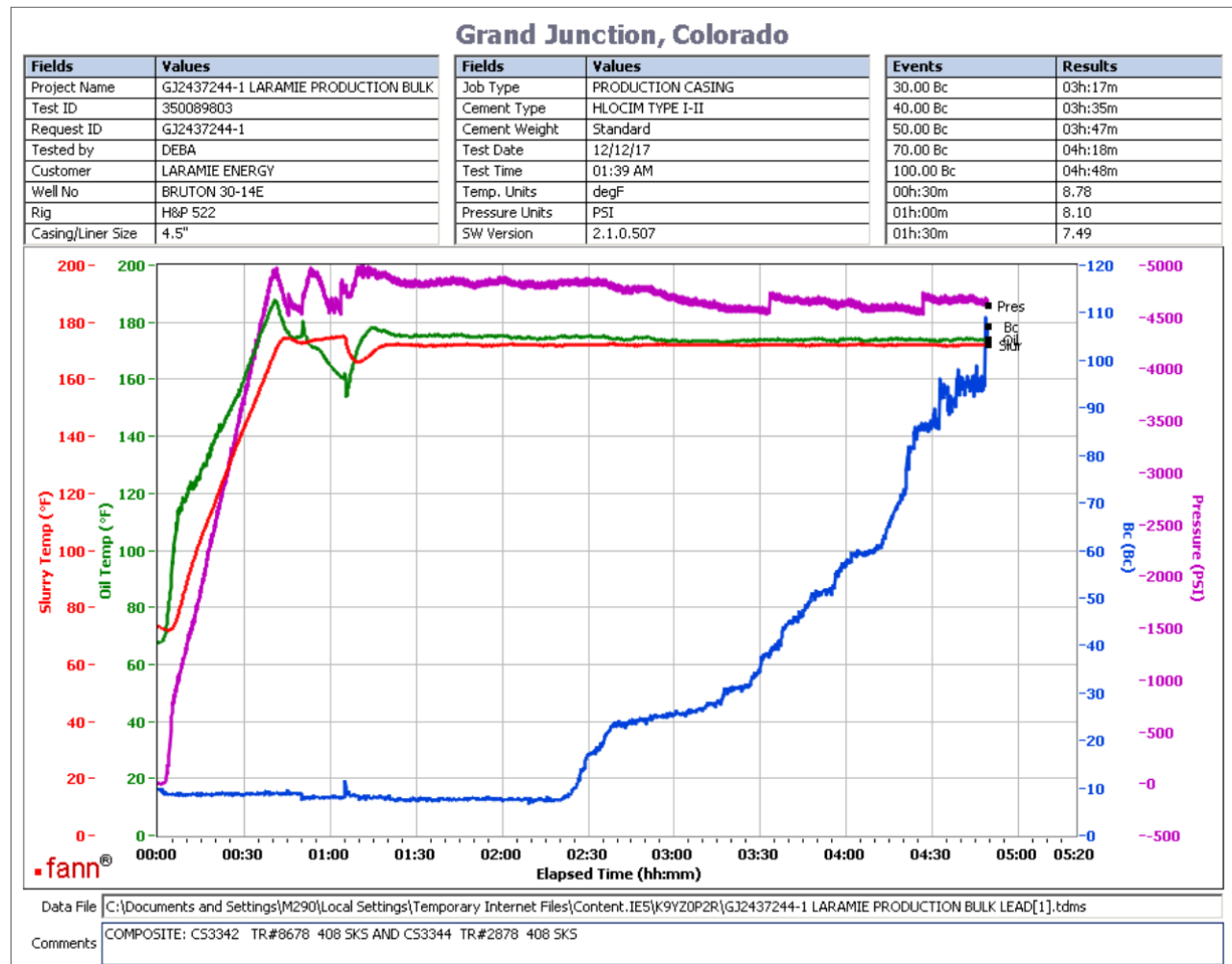

composite:

CS3342 TR#8678 408 SKS

CS3344 TR#2878 408 SKS

deflected from 8Bc---- > 14Bc--- > 11Bc within one minute.

This report is the property of Halliburton Energy Services and neither it nor any part thereof, nor a copy thereof, is to be published or disclosed without first securing the expressed written approval of Halliburton. It may however be used in the course of regular business operations by any person or concern receiving such report from Halliburton. This report is for information purposes only and the content is limited to the sample described. Halliburton makes no warranties, expressed or implied, as to the accuracy of the contents or results. Any user of this report agrees Halliburton shall not be liable for any loss or damage regardless of cause, including any act or omission of Halliburton, resulting from the use hereof.

Job Information

Request/Slurry	2437245/1	Rig Name	H&P 522	Date	08/DEC/2017
Submitted By	Derek James	Job Type	Production Casing	Bulk Plant	Grand Junction
Customer	Laramie Energy	Location	Garfield	Well	Bruton 30-14E

Well Information

Casing/Liner Size	4.5 in	Depth MD	7928 ft	BHST	116°C / 240°F
Hole Size	7.875 in	Depth TVD	7771 ft	BHCT	78°C / 172°F
Pressure	4720 psi				

Drilling Fluid Information

Mud Supplier Name		Mud Trade Name		Density	9.9 lbm/gal
--------------------------	--	-----------------------	--	----------------	-------------

Cement Information - Tail Design

<u>Conc</u>	<u>UOM</u>	<u>Cement/Additive</u>	<u>Sample Type</u>	<u>Sample Date</u>	<u>Lot No.</u>	Cement Properties		
		ThermaCem Tail				Slurry Density	13.3	lbm/gal
						Slurry Yield	1.733	ft3/sack
						Water Requirement	7.799	gal/sack
						Total Mix Fluid	7.799	gal/sack
						Water Source	Field (Fresh) Water	
						Water Chloride		

This report is the property of Halliburton Energy Services and neither it nor any part thereof, nor a copy thereof, is to be published or disclosed without first securing the expressed written approval of Halliburton. It may however be used in the course of regular business operations by any person or concern receiving such report from Halliburton. This report is for information purposes only and the content is limited to the sample described. Halliburton makes no warranties, expressed or implied, as to the accuracy of the contents or results. Any user of this report agrees Halliburton shall not be liable for any loss or damage regardless of cause, including any act or omission of Halliburton, resulting from the use hereof.

Thickening Time - ON-OFF-ON

11/DEC/2017

Test Temp (degF)	Pressure (psi)	Reached in (min)	30 Bc (hh:min)	50 Bc (hh:min)	70 Bc (hh:min)	100 Bc (hh:min)	Start Bc	Stirring before stop (mins)	Static Period (min)	Peak reading (BC)
172	4720	40	3:39	4:50	4:51	5:07	28	50	15	27

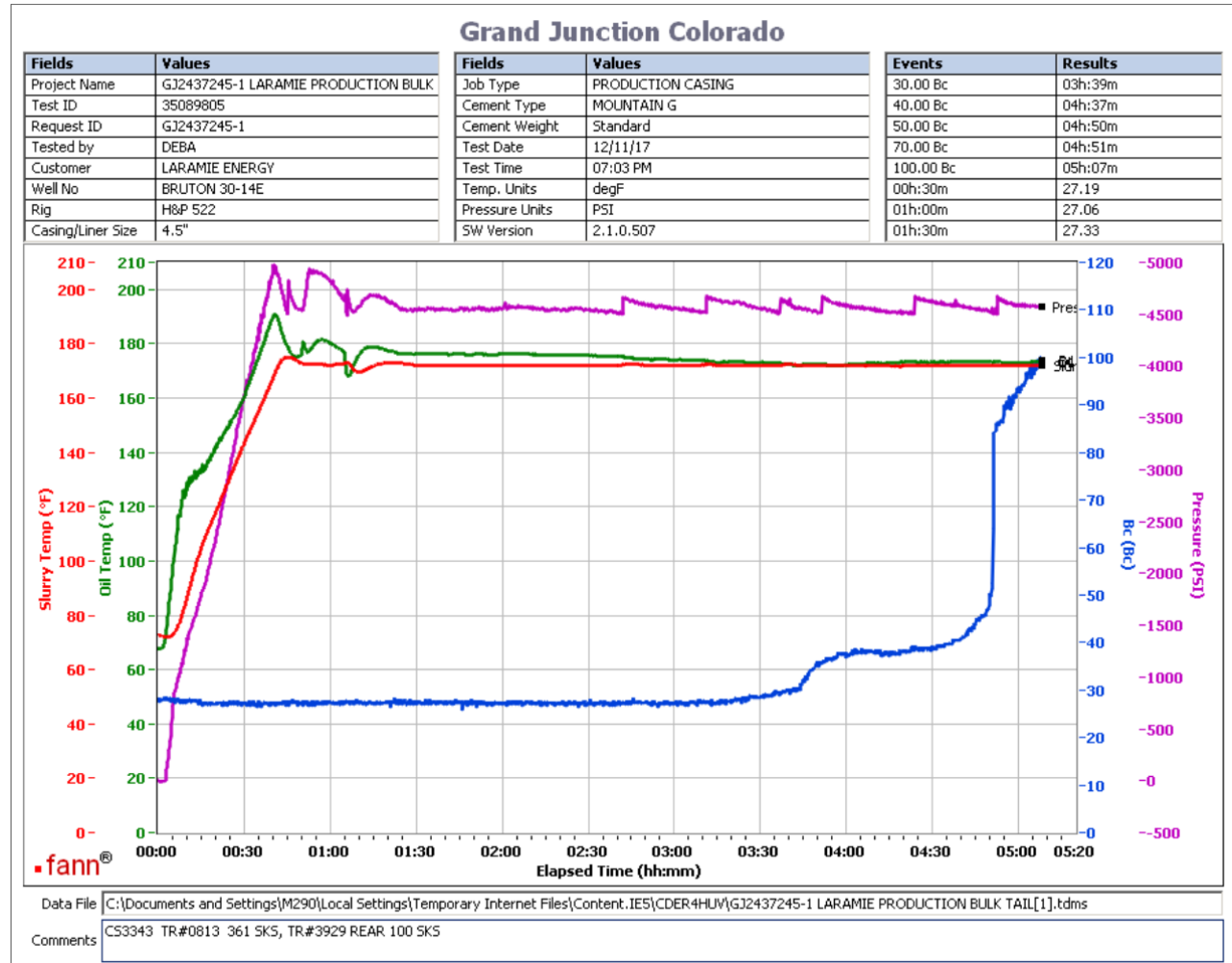

total sks 461

Composite:

CS3343 TR#0813 361 sks

CS3345 TR#3929 Rear 100 sks

no deflection was observed. 27Bc--- > 27Bc

This report is the property of Halliburton Energy Services and neither it nor any part thereof, nor a copy thereof, is to be published or disclosed without first securing the expressed written approval of Halliburton. It may however be used in the course of regular business operations by any person or concern receiving such report from Halliburton. This report is for information purposes only and the content is limited to the sample described. Halliburton makes no warranties, expressed or implied, as to the accuracy of the contents or results. Any user of this report agrees Halliburton shall not be liable for any loss or damage regardless of cause, including any act or omission of Halliburton, resulting from the use hereof.