

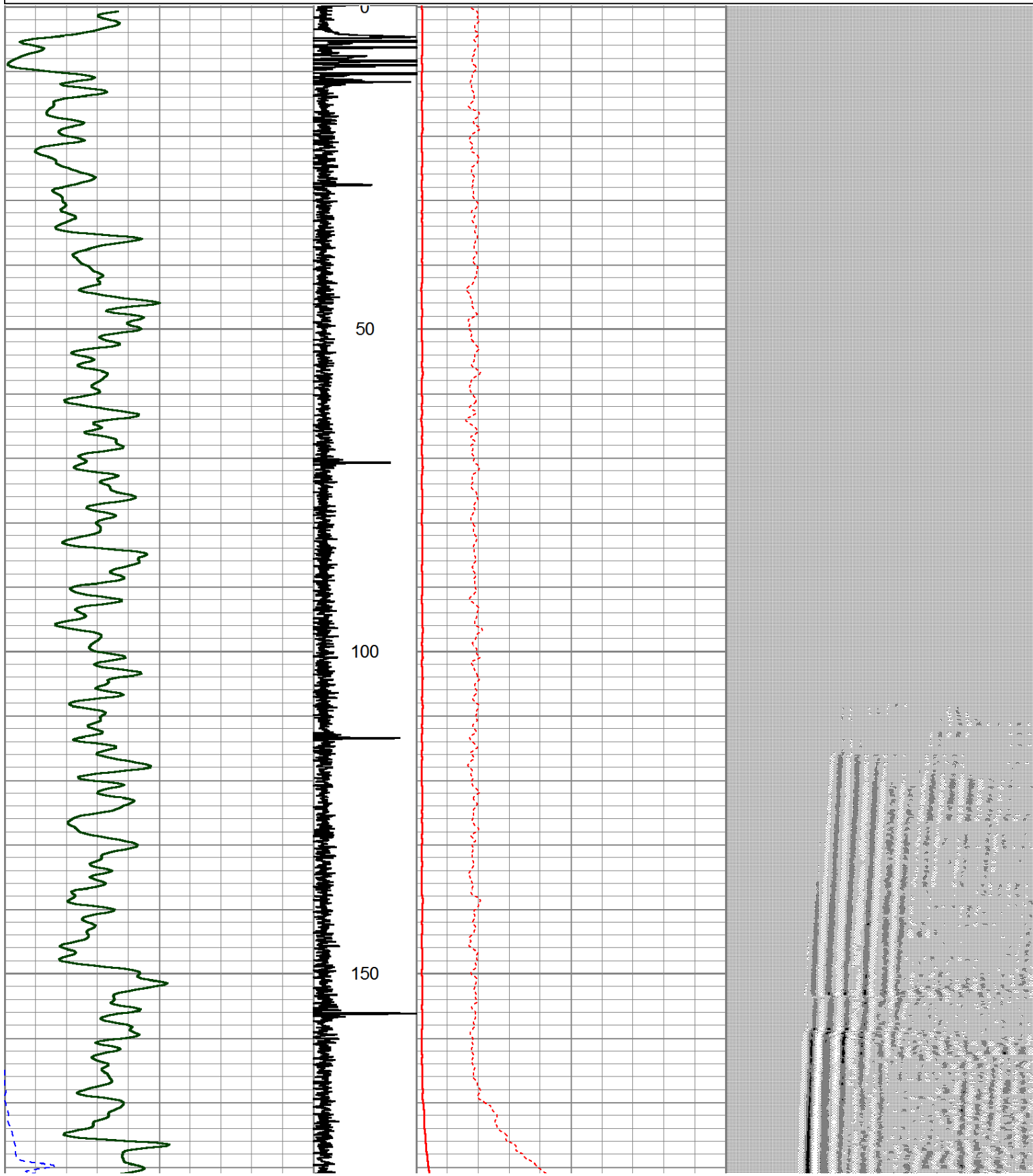

Database File: extraction_cbl_4-23-18.db
Dataset Pathname: pass8.5
Presentation Format: 3-5radia
Dataset Creation: Mon Apr 23 15:00:39 2018 by Calc Std Casedhole 10081
Charted by: Depth in Feet scaled 1:240

400	Travel Time (usec)	200	Collar Locator	0	Amplified Amplitude (mV)	10	200	Variable Density	1200
0	Gamma Ray	150	-1	9	0	Amplitude (mV)	100		
150	Gamma Ray	300							

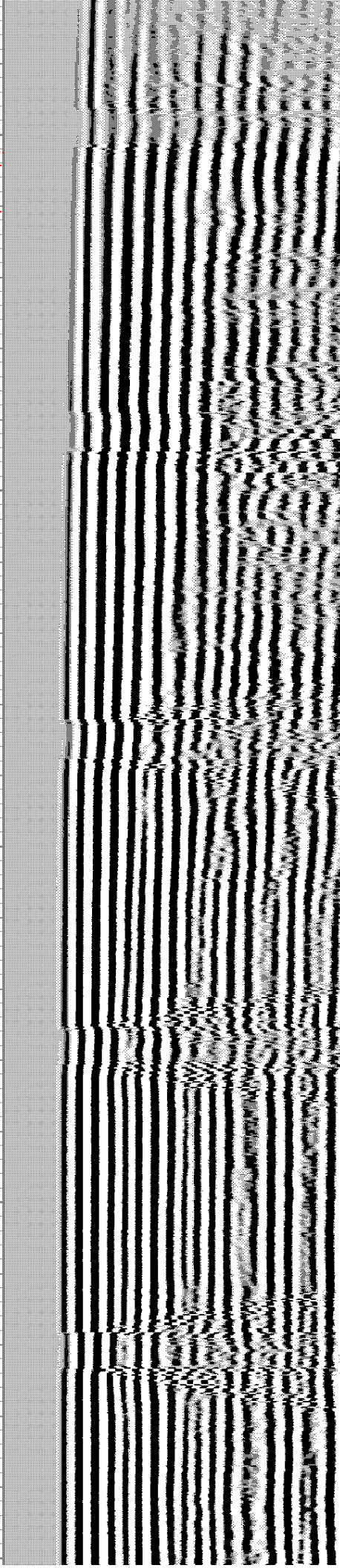

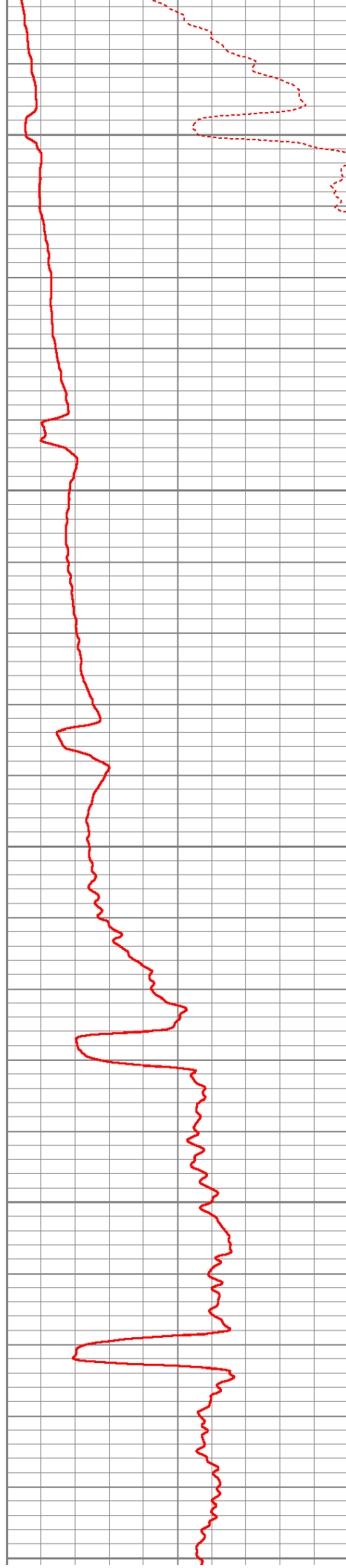
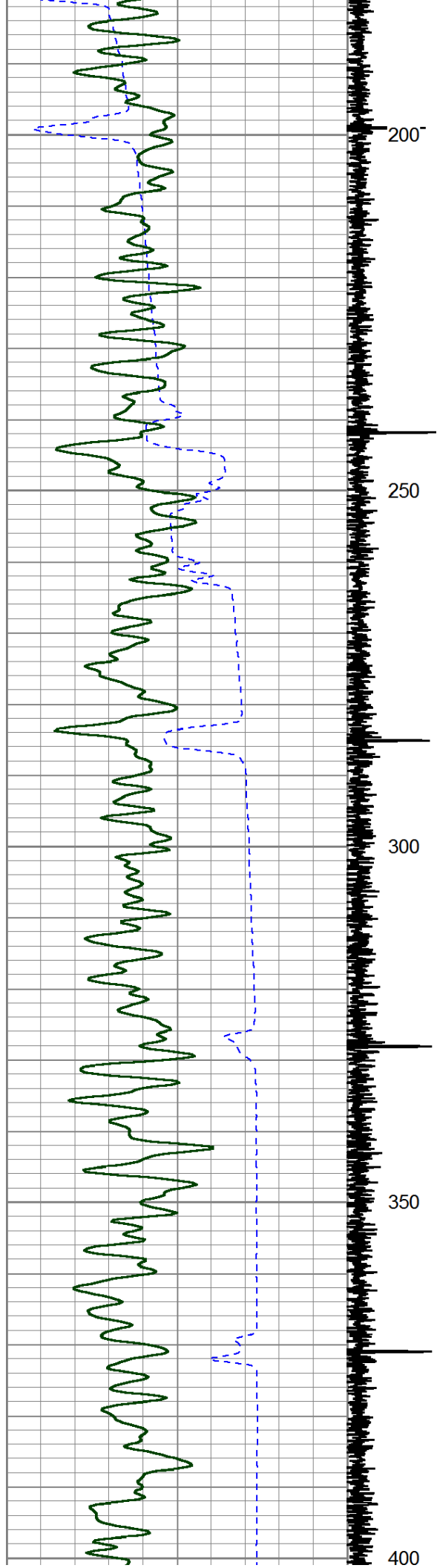

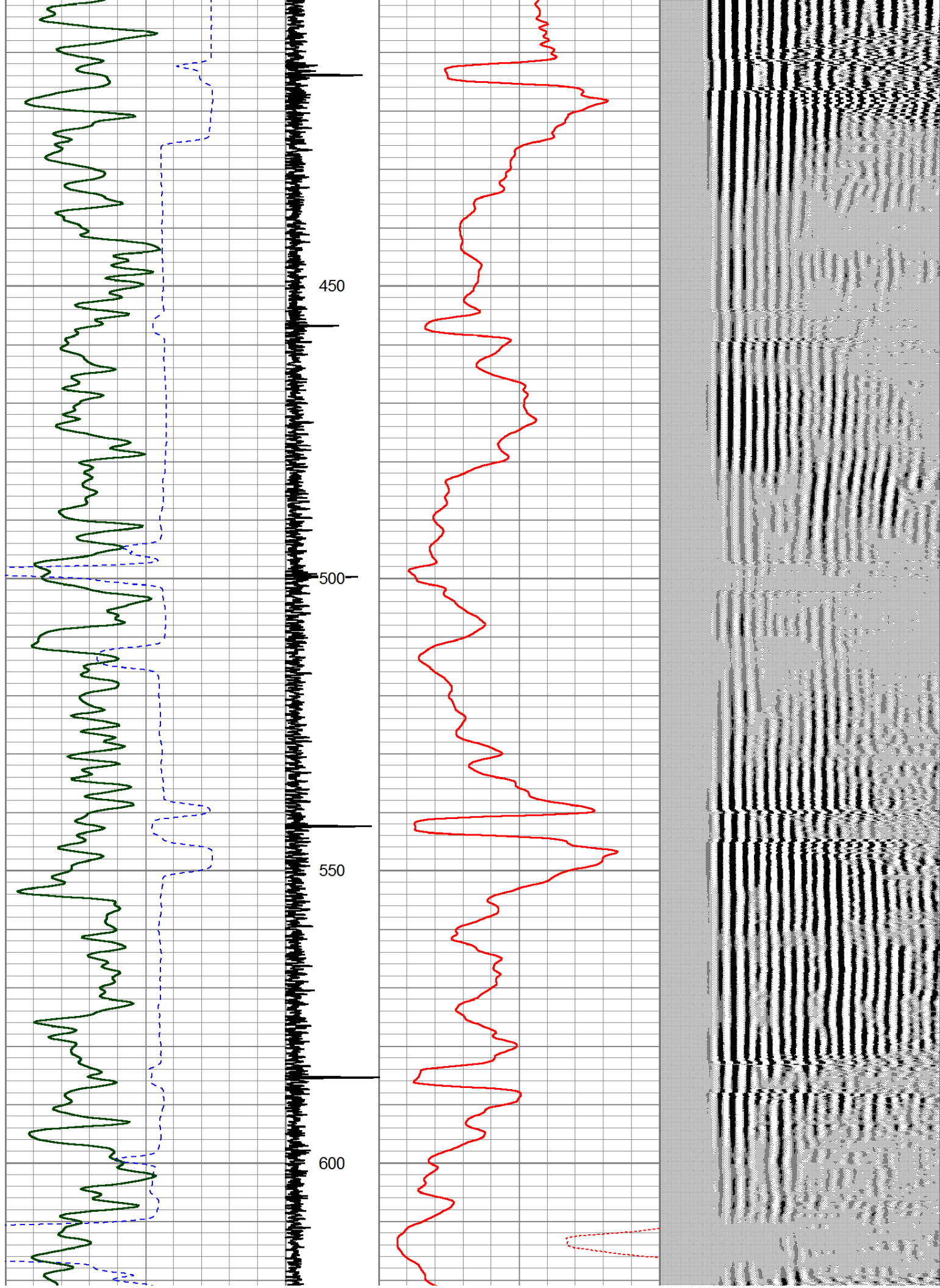

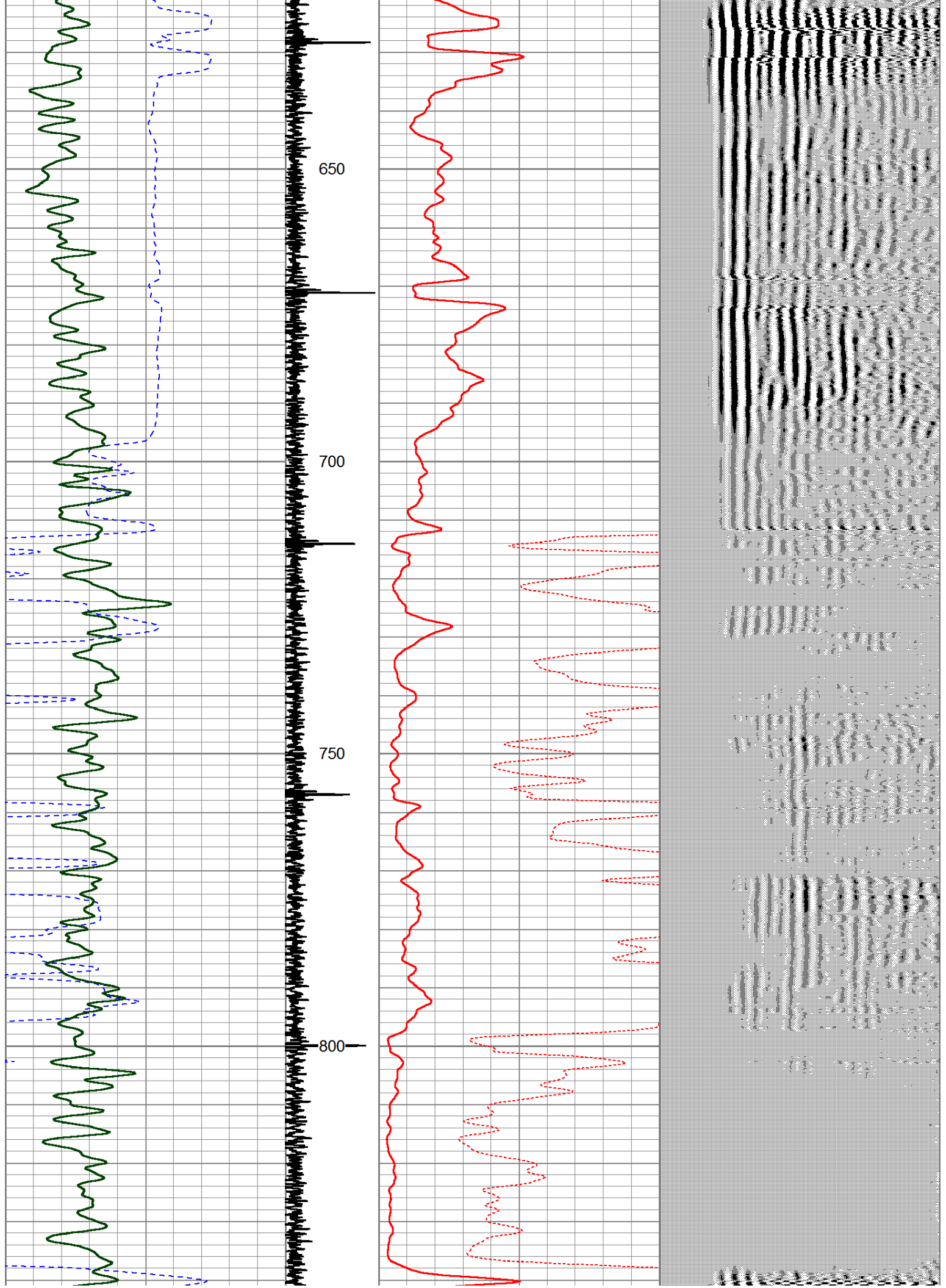

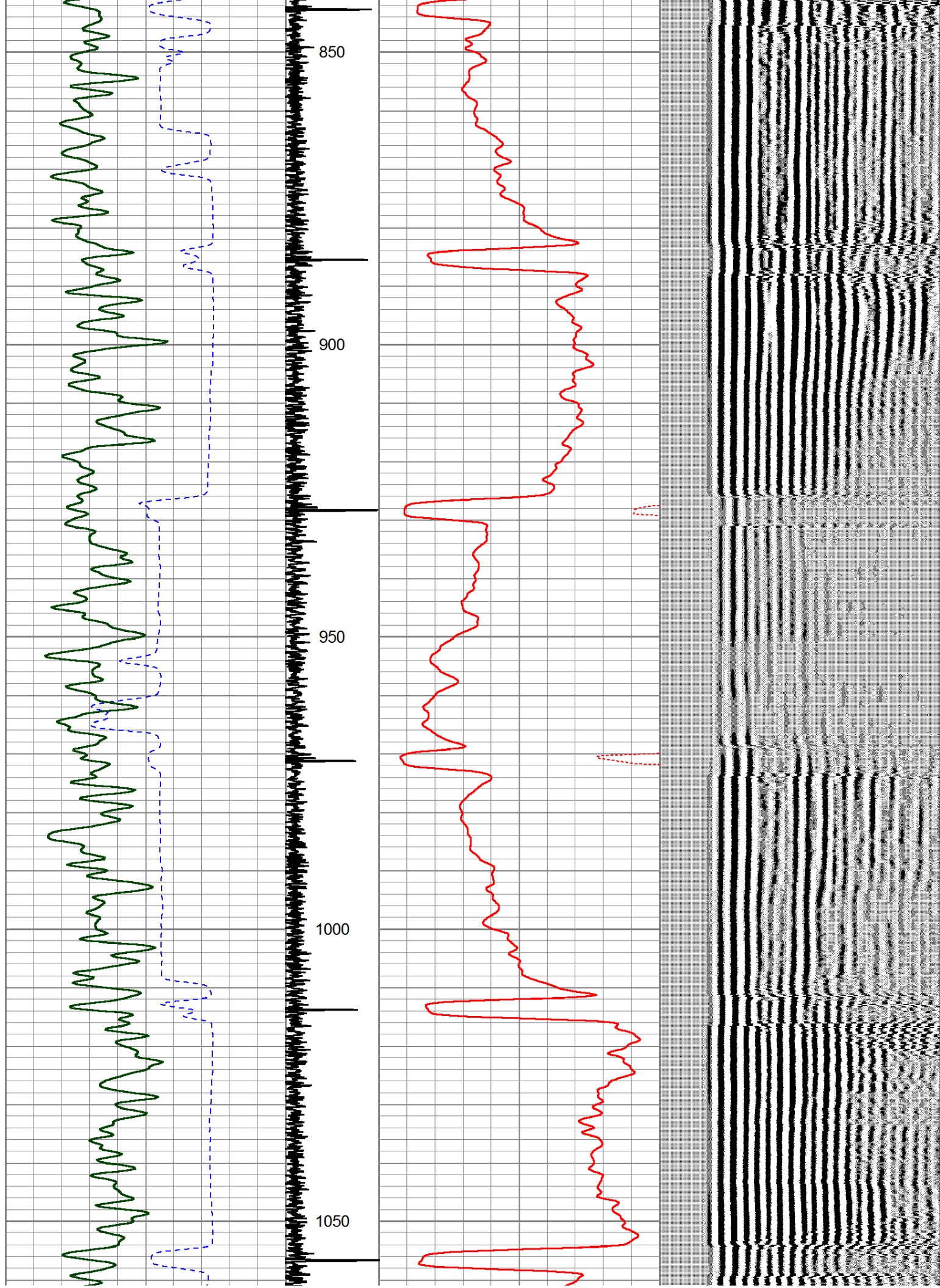

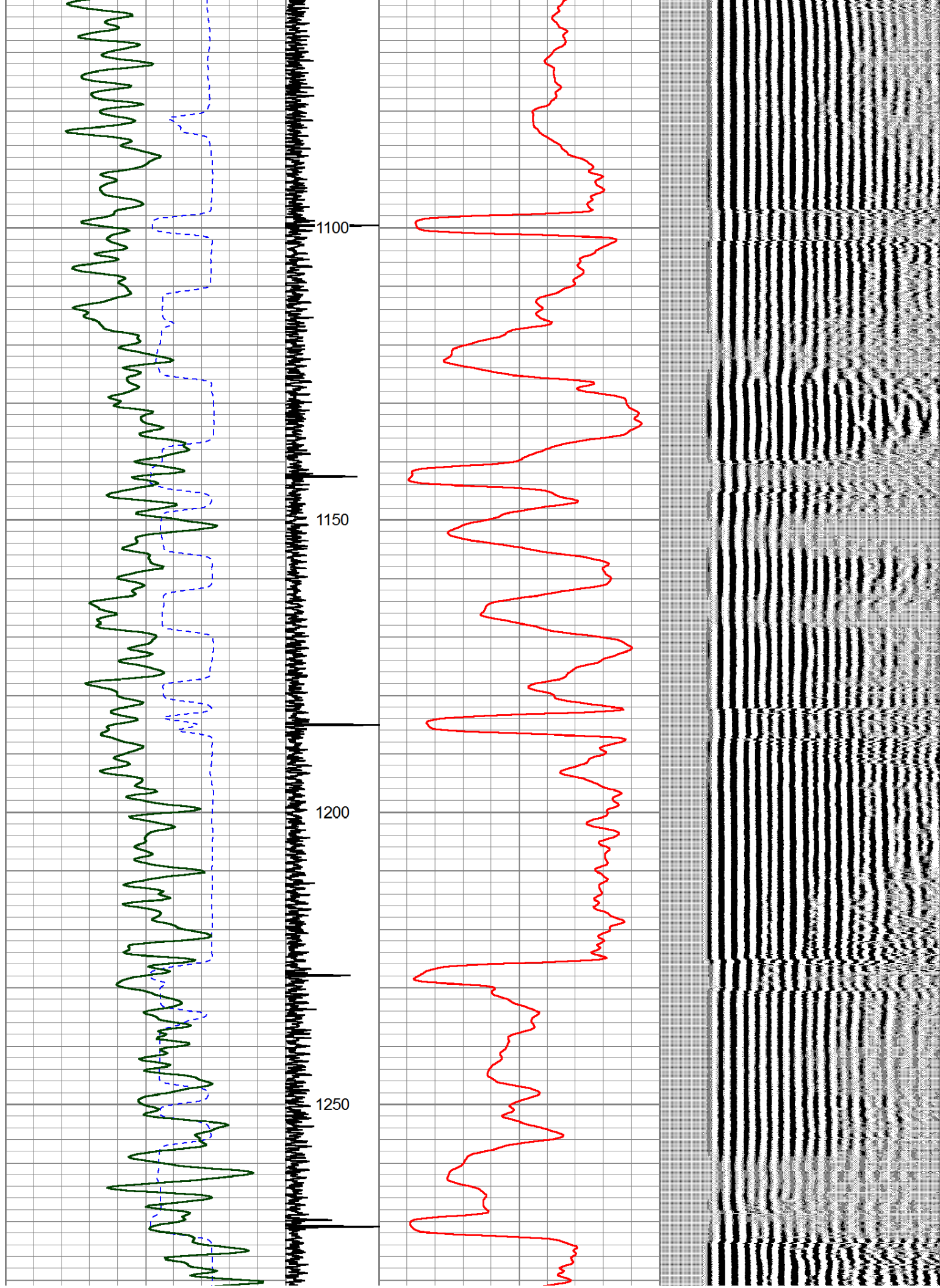

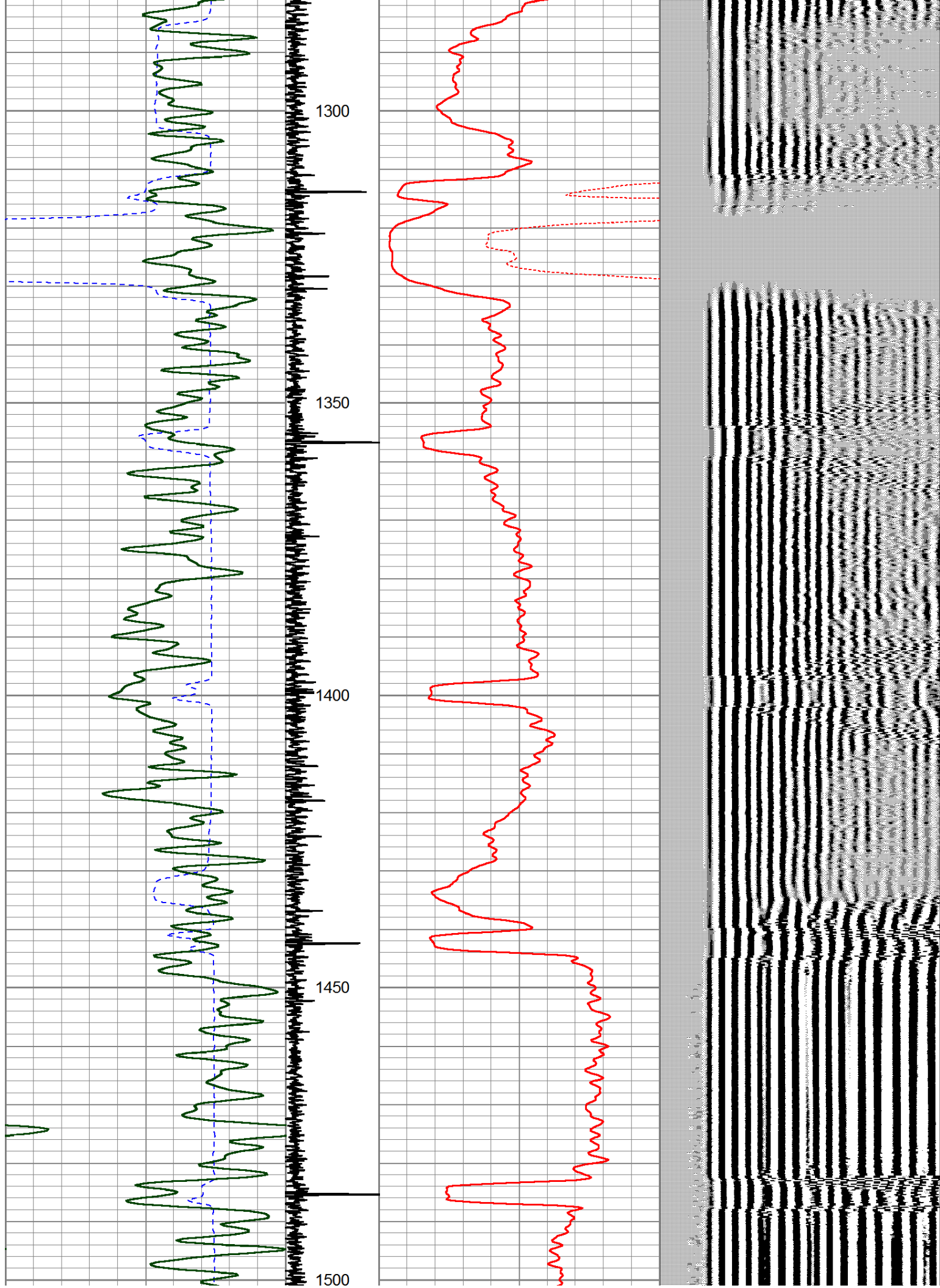

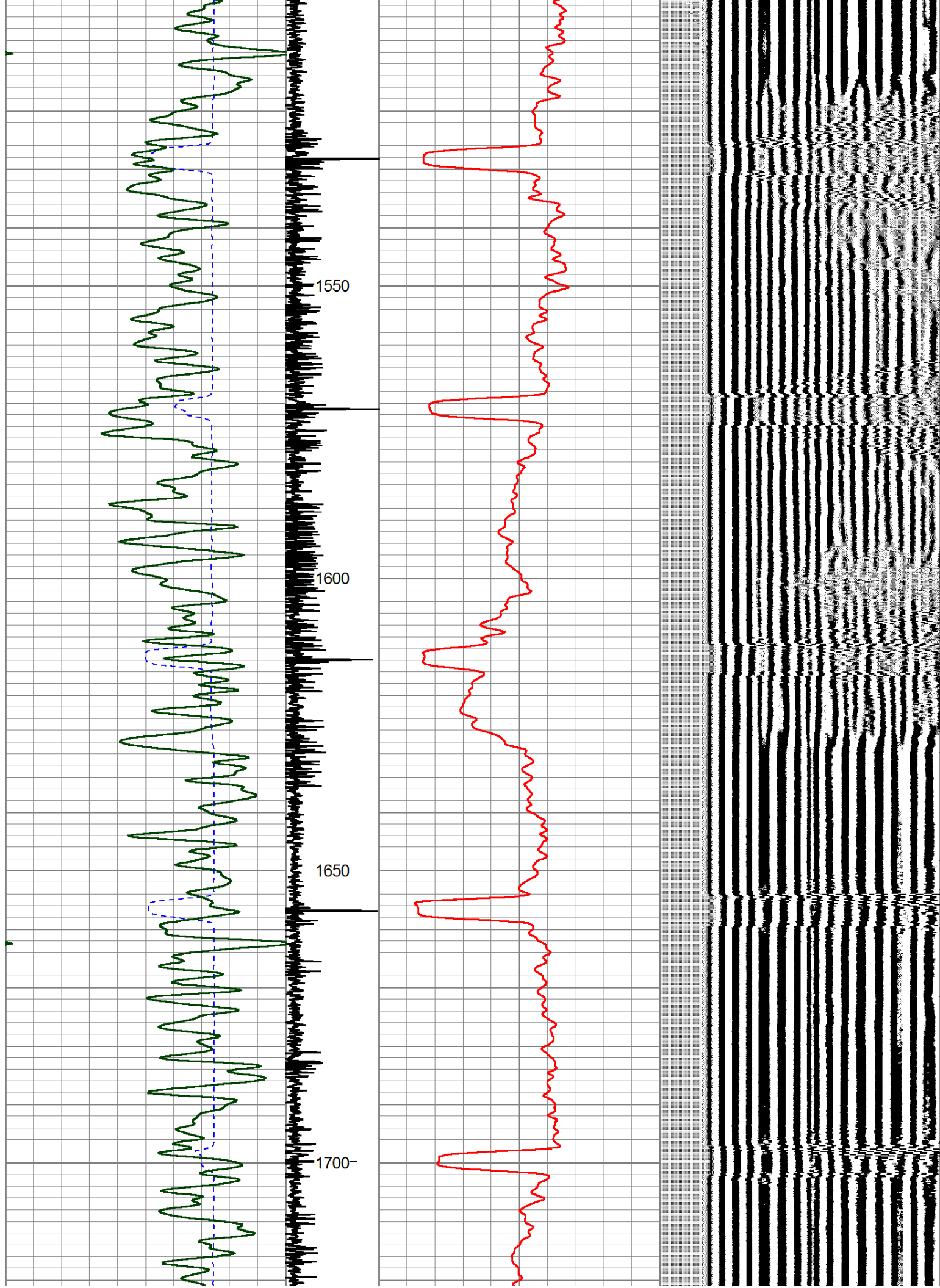

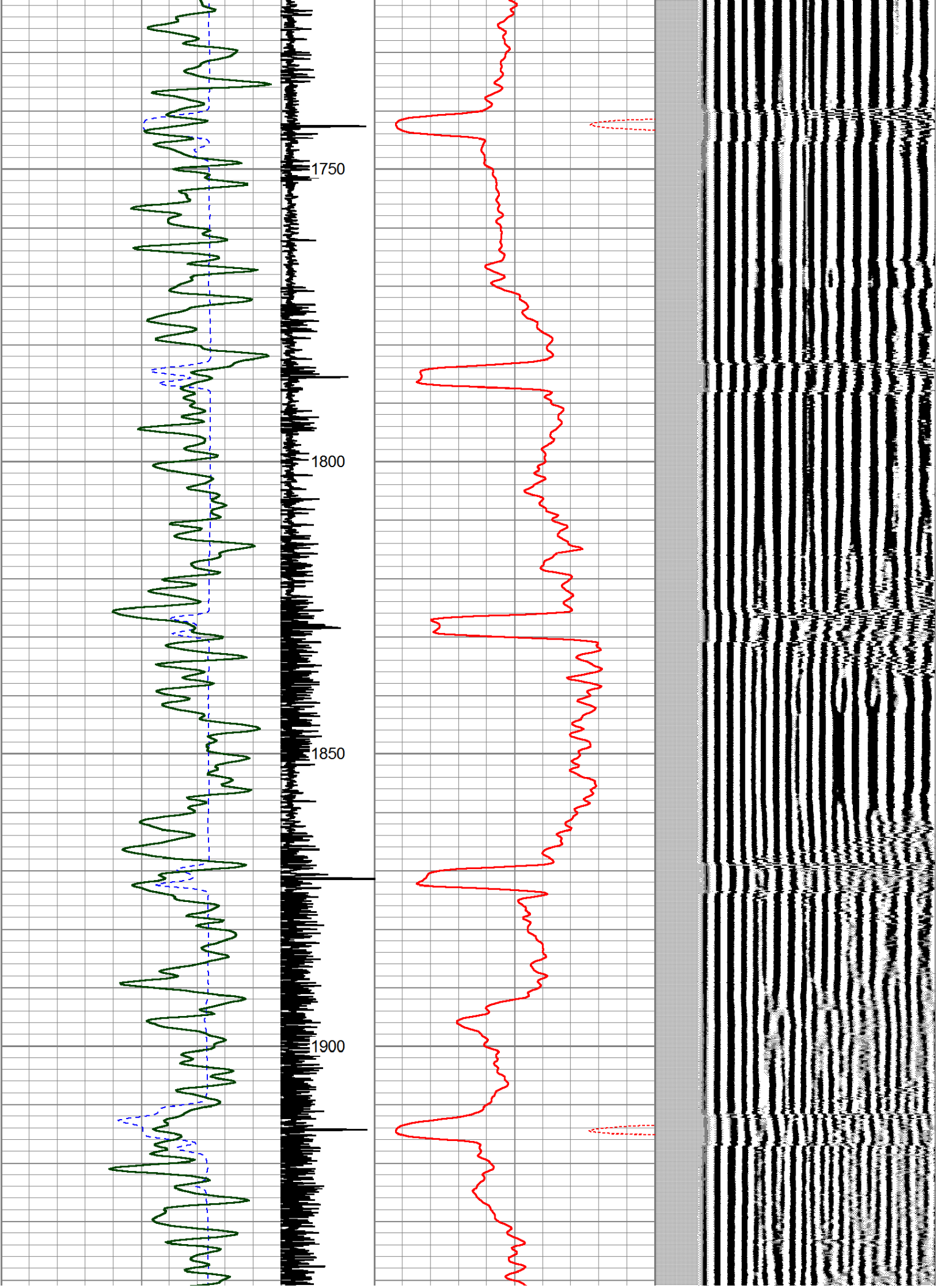

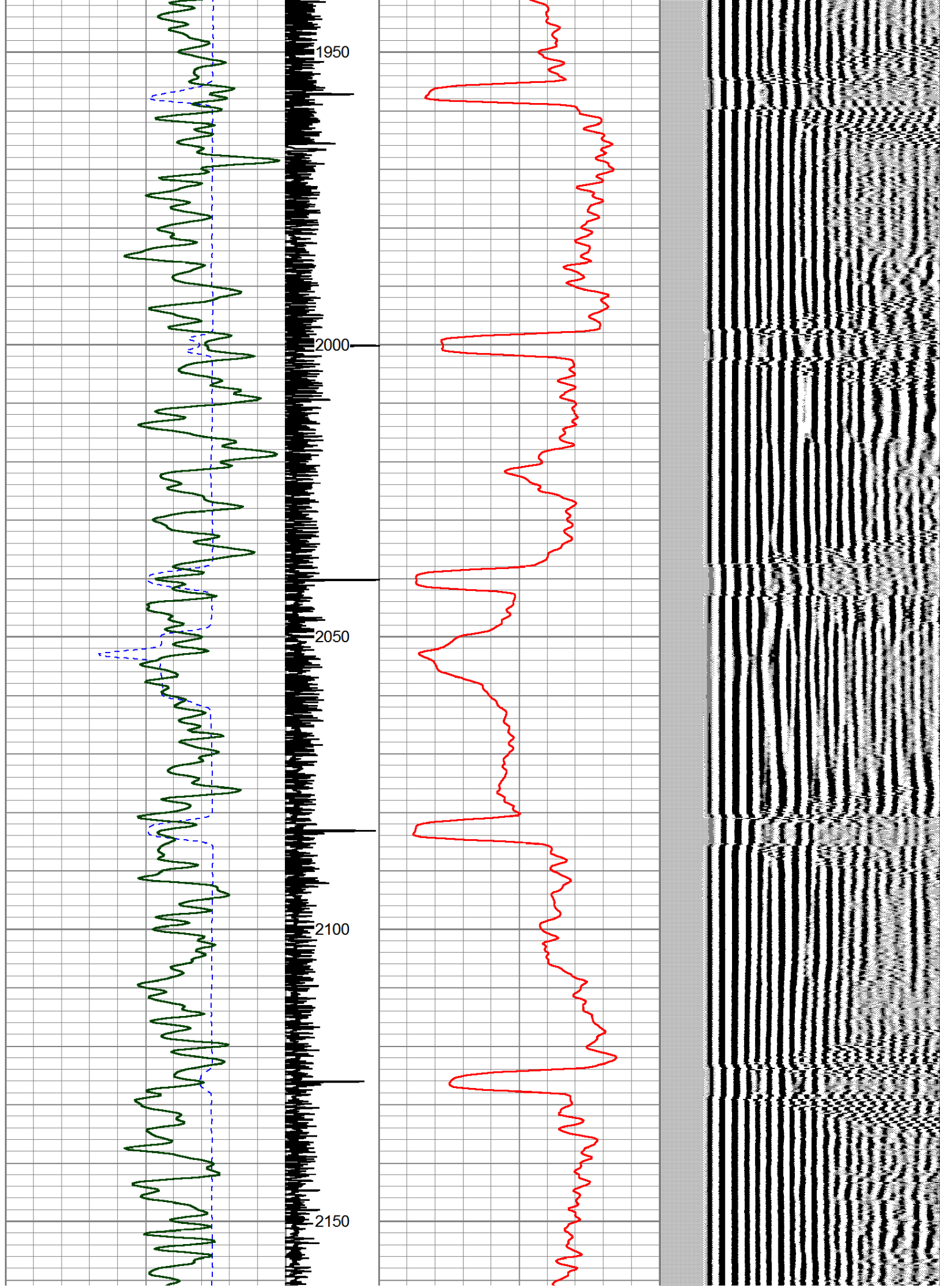

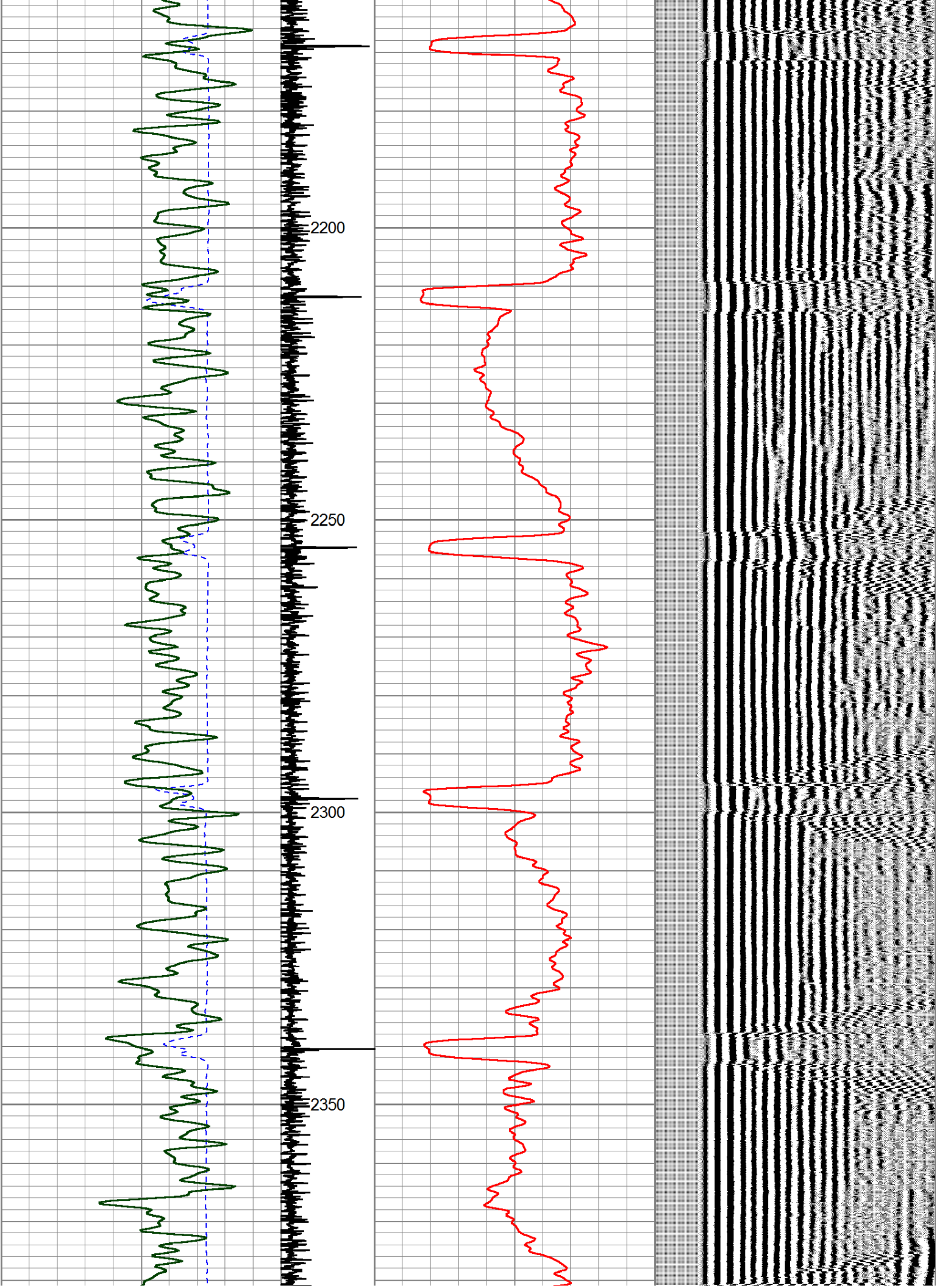

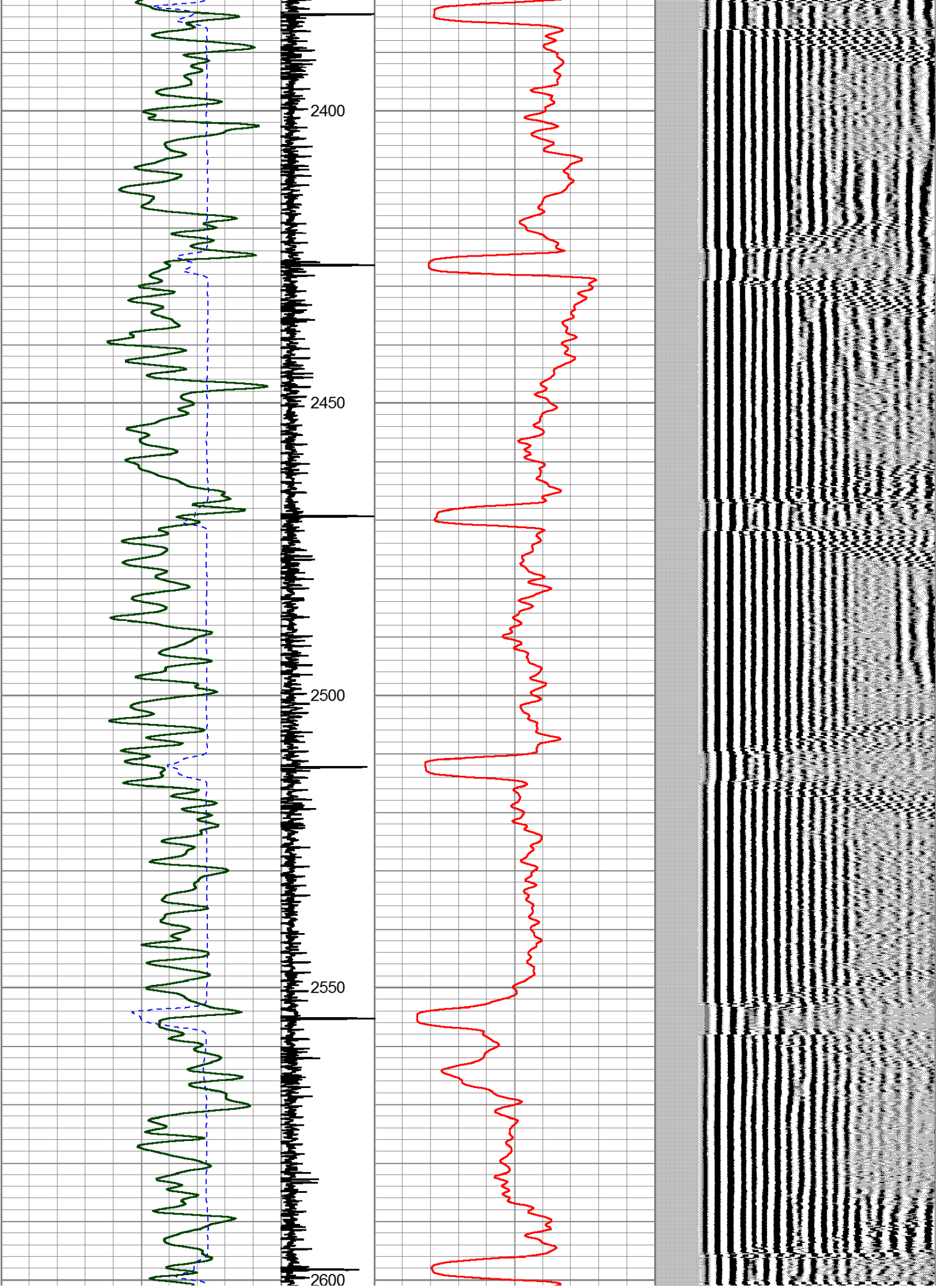

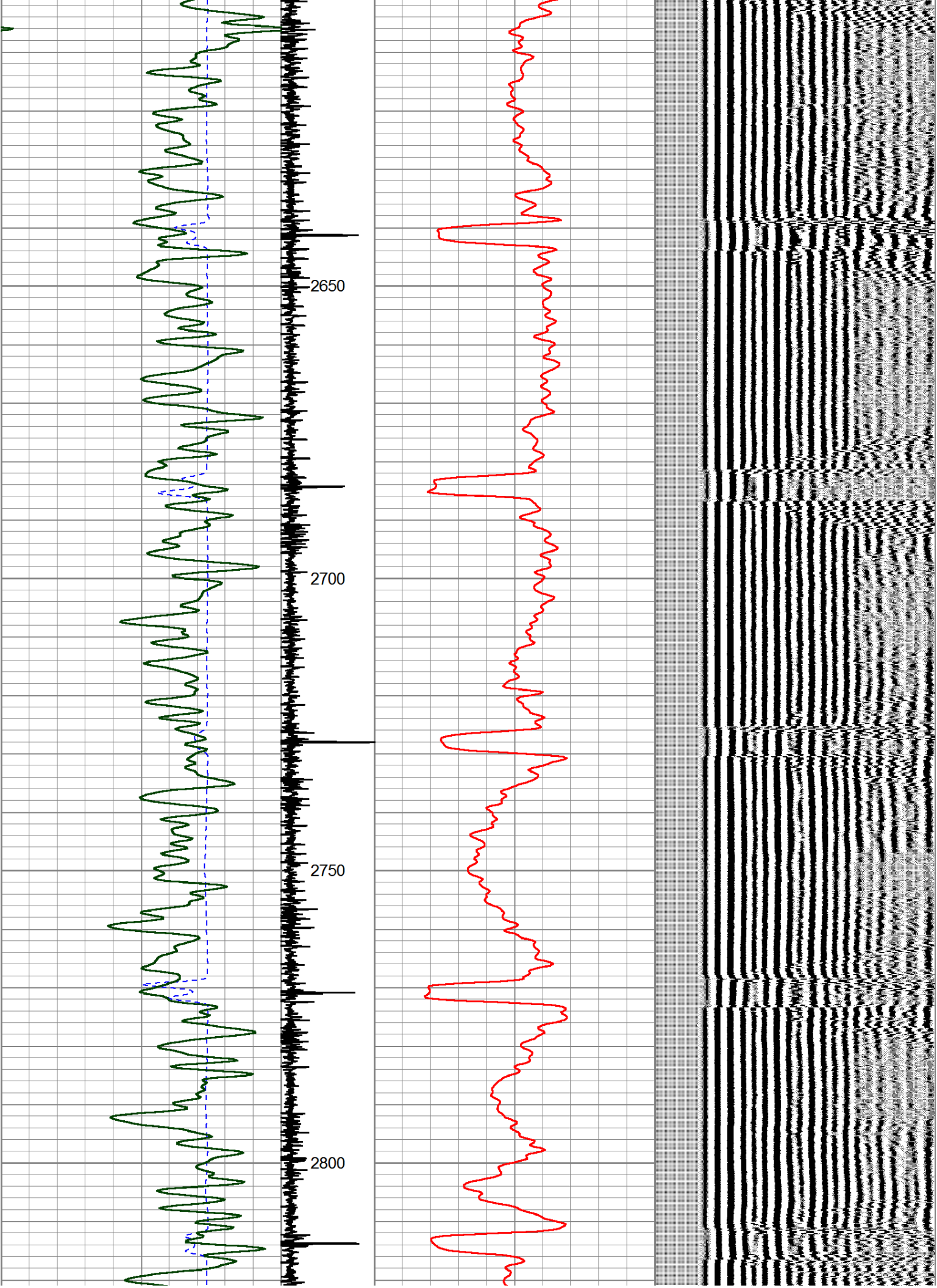

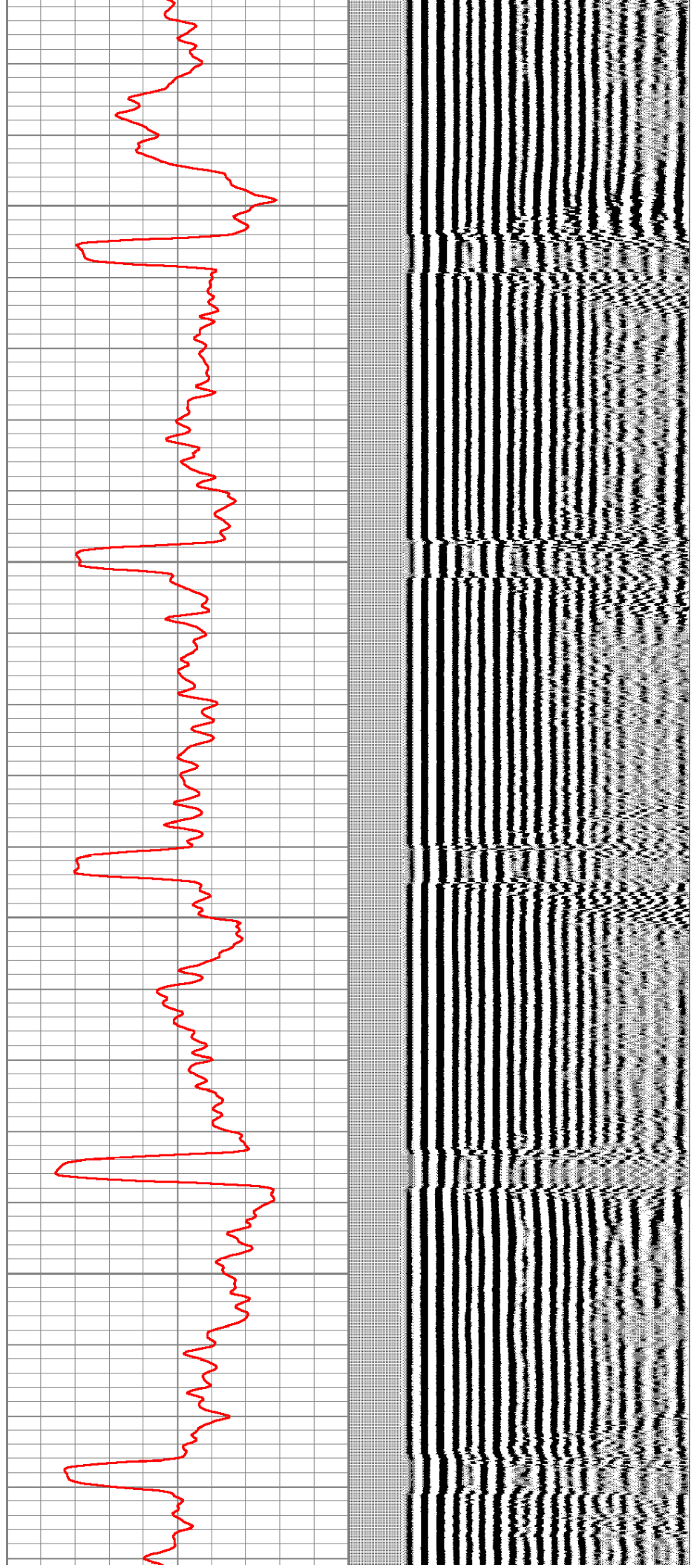
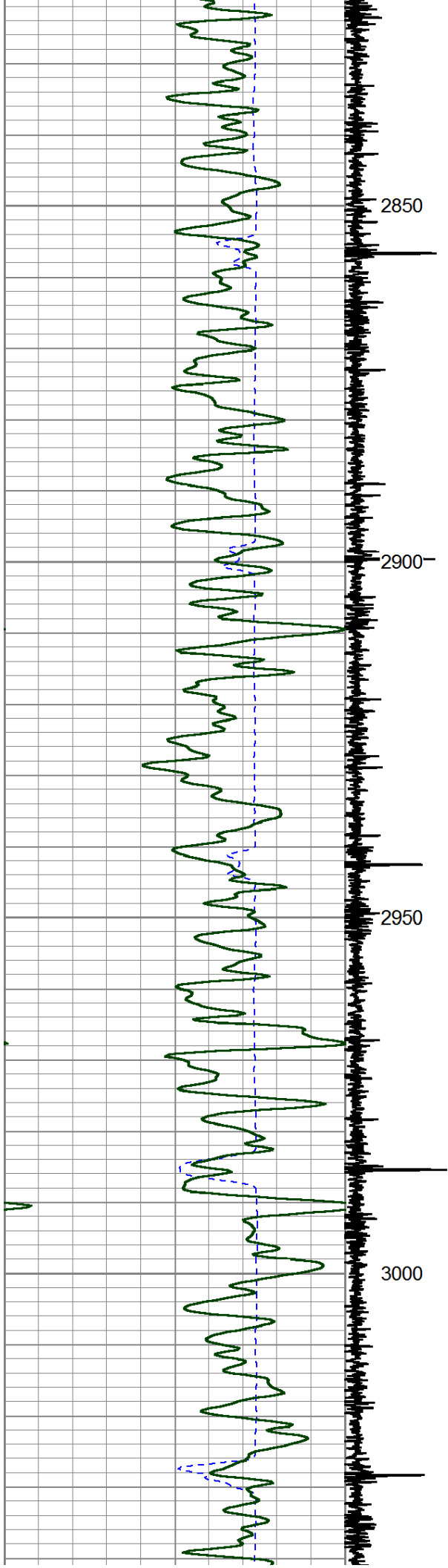

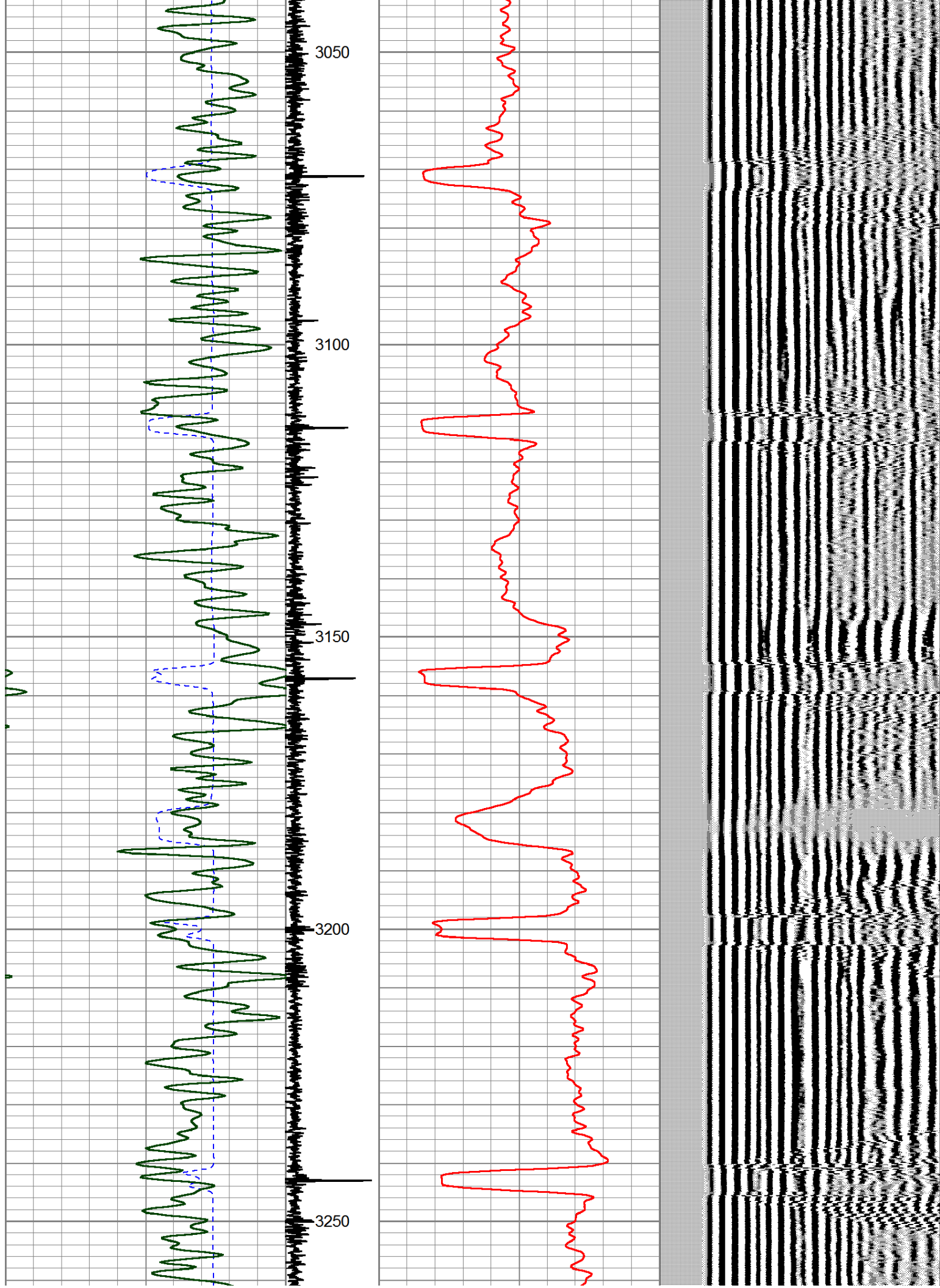

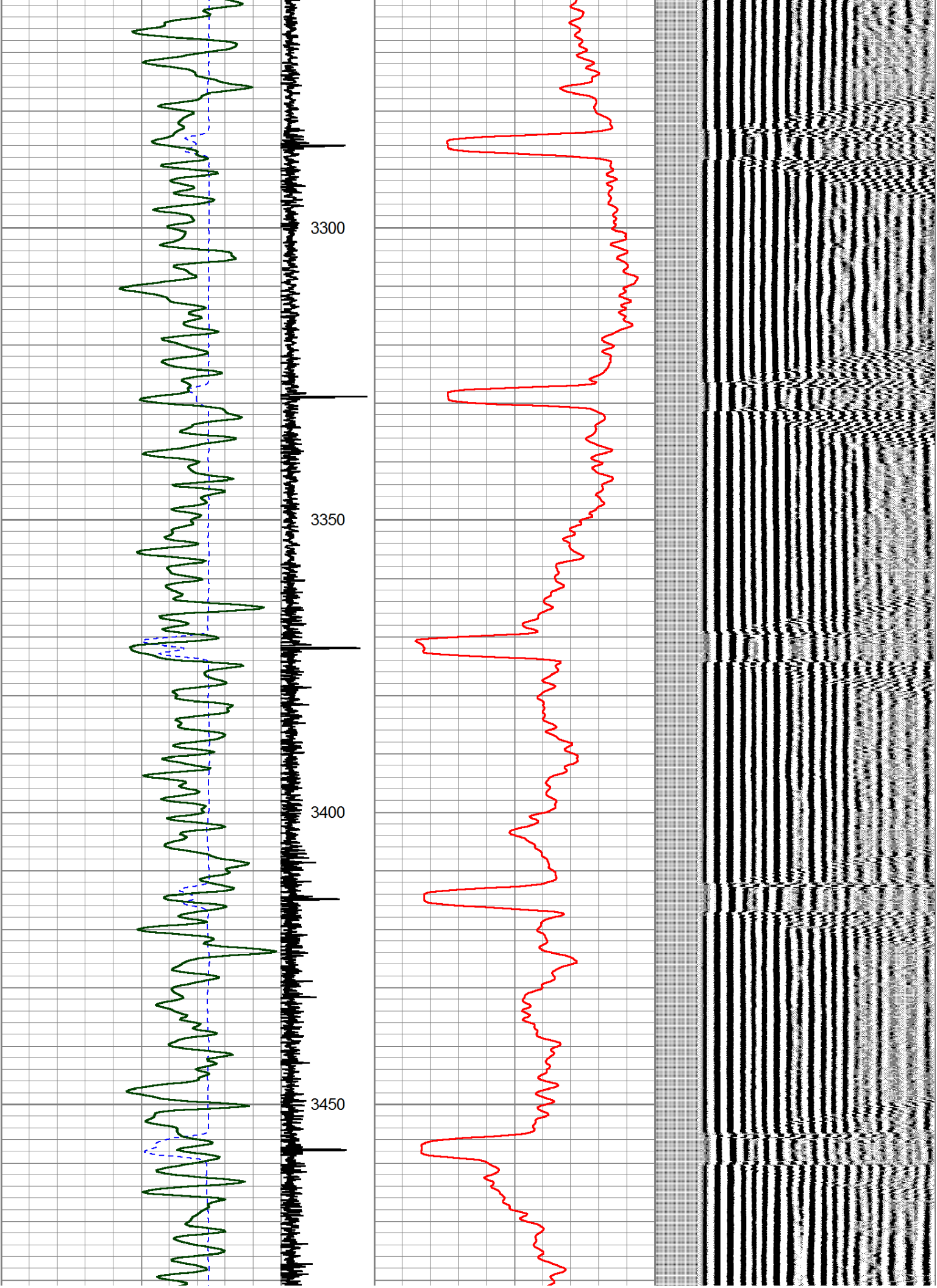

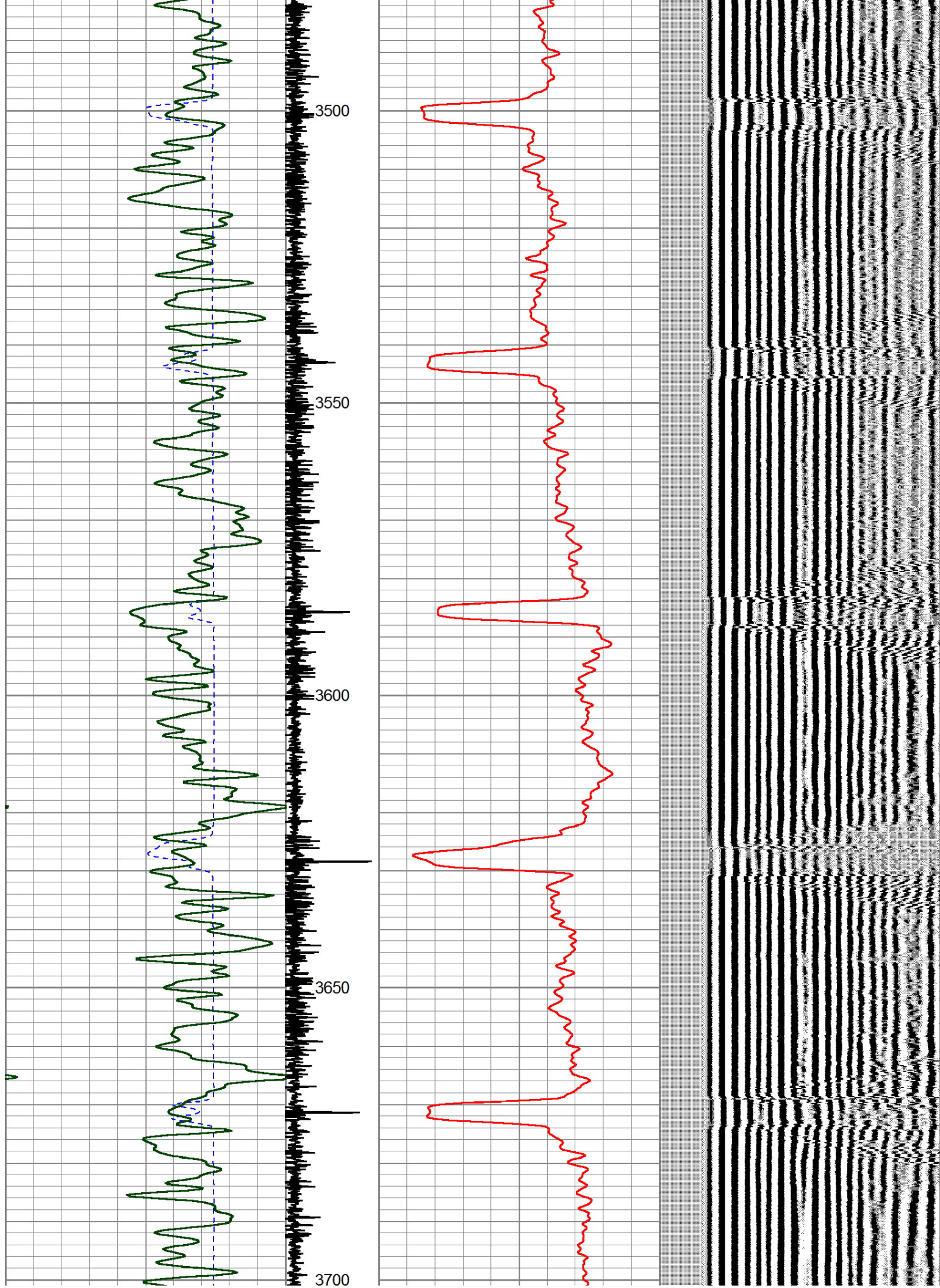

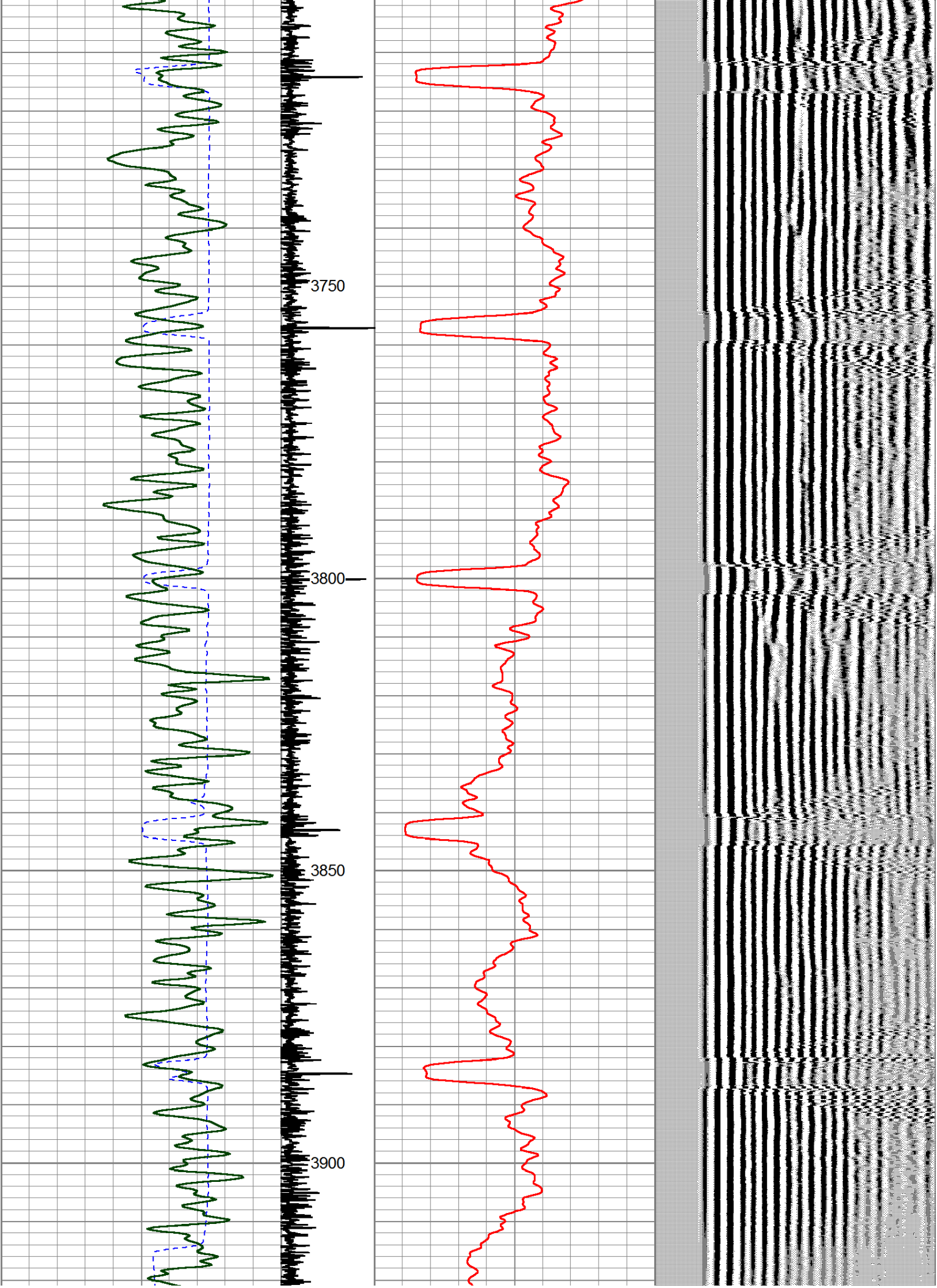

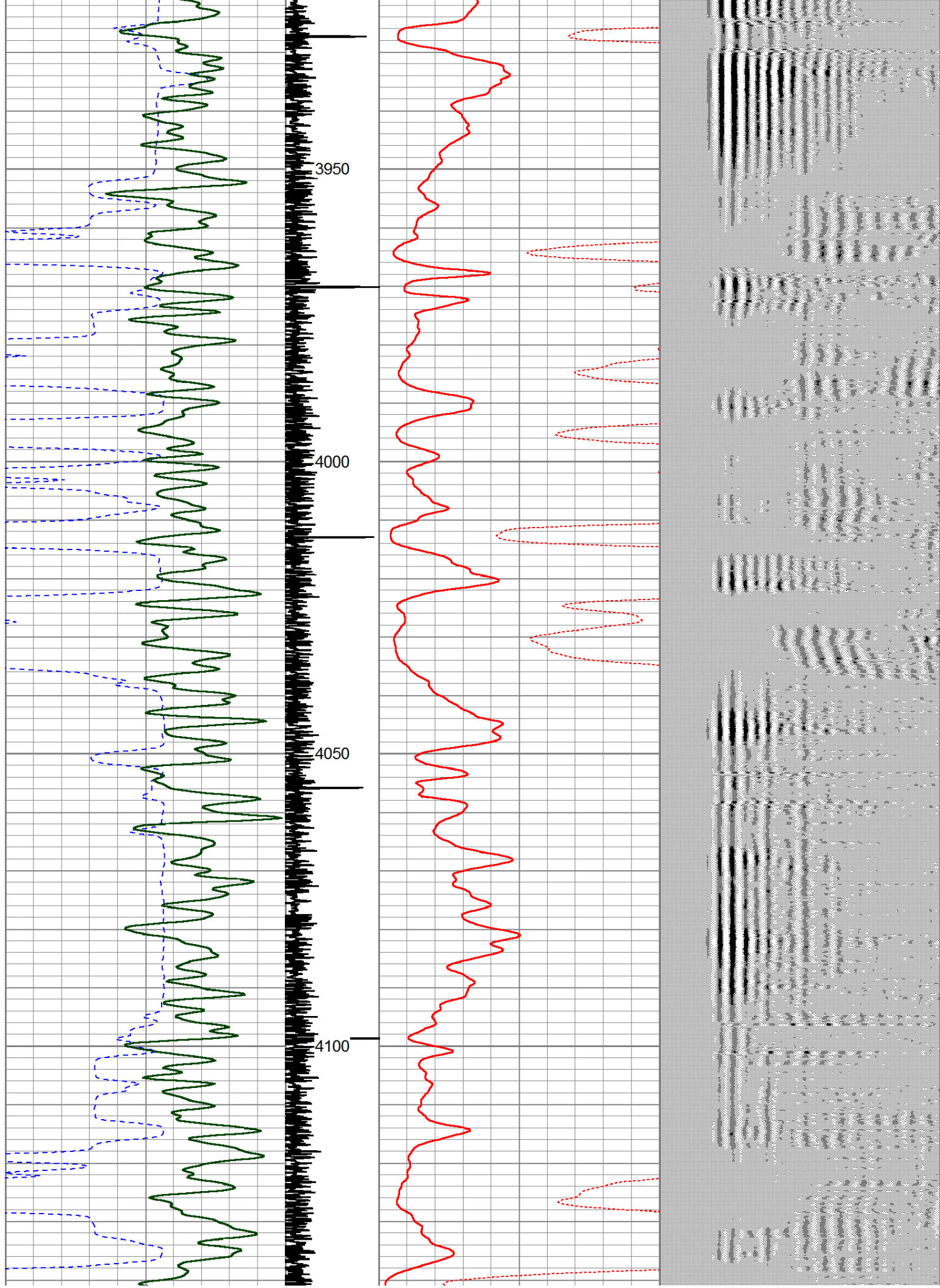

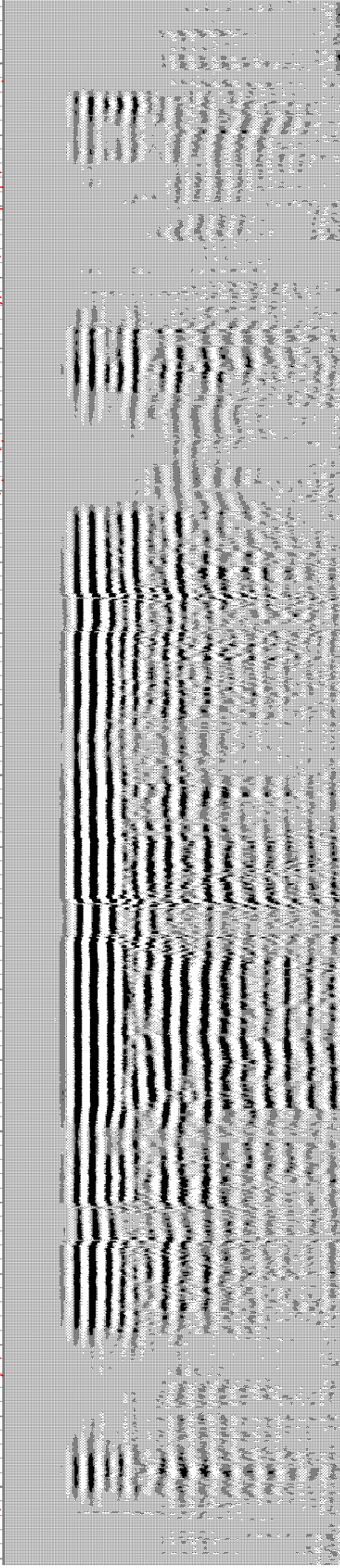
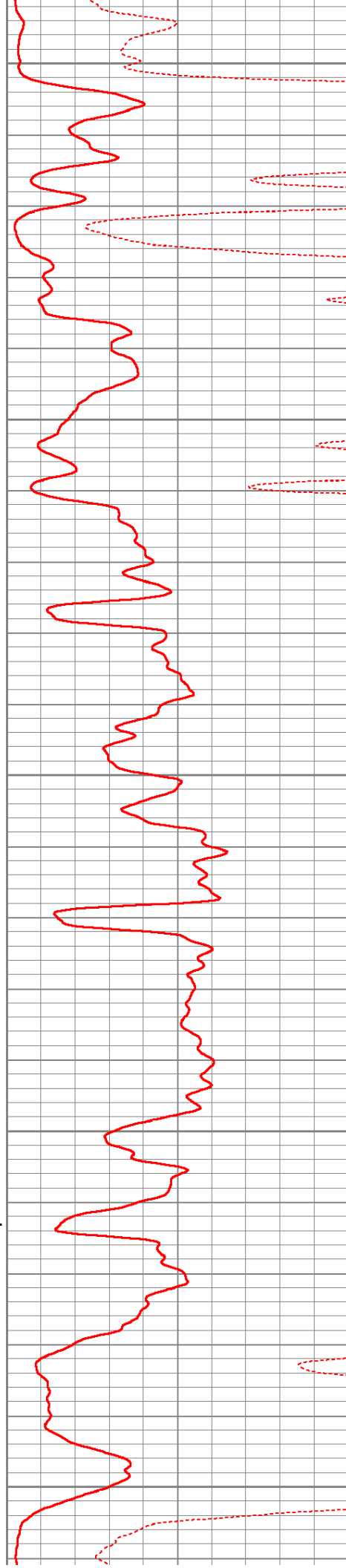
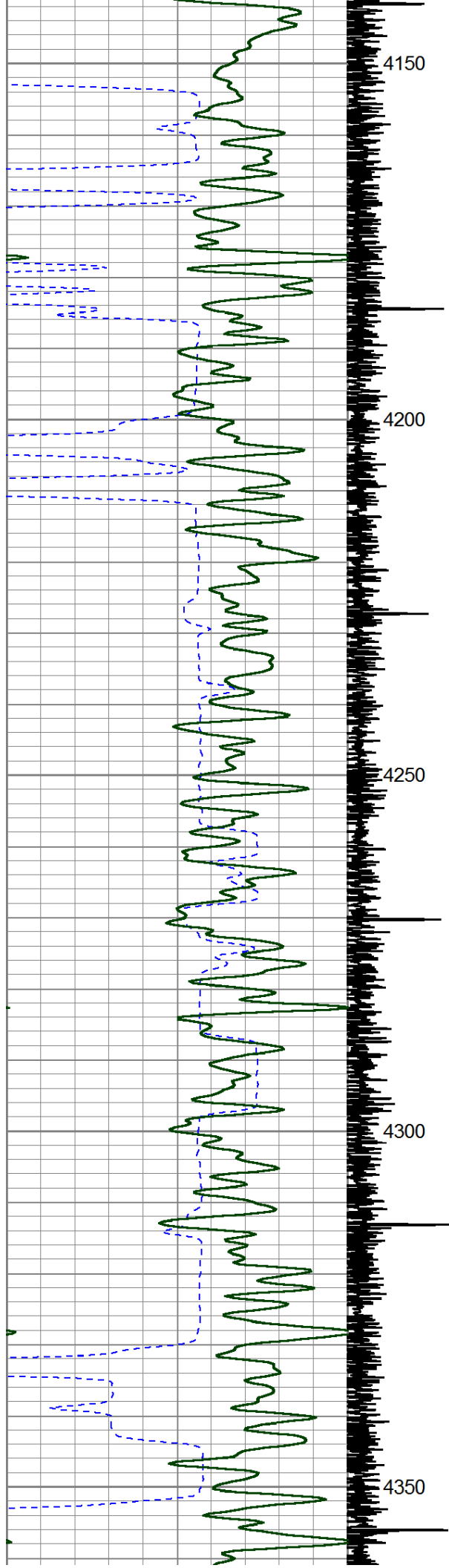

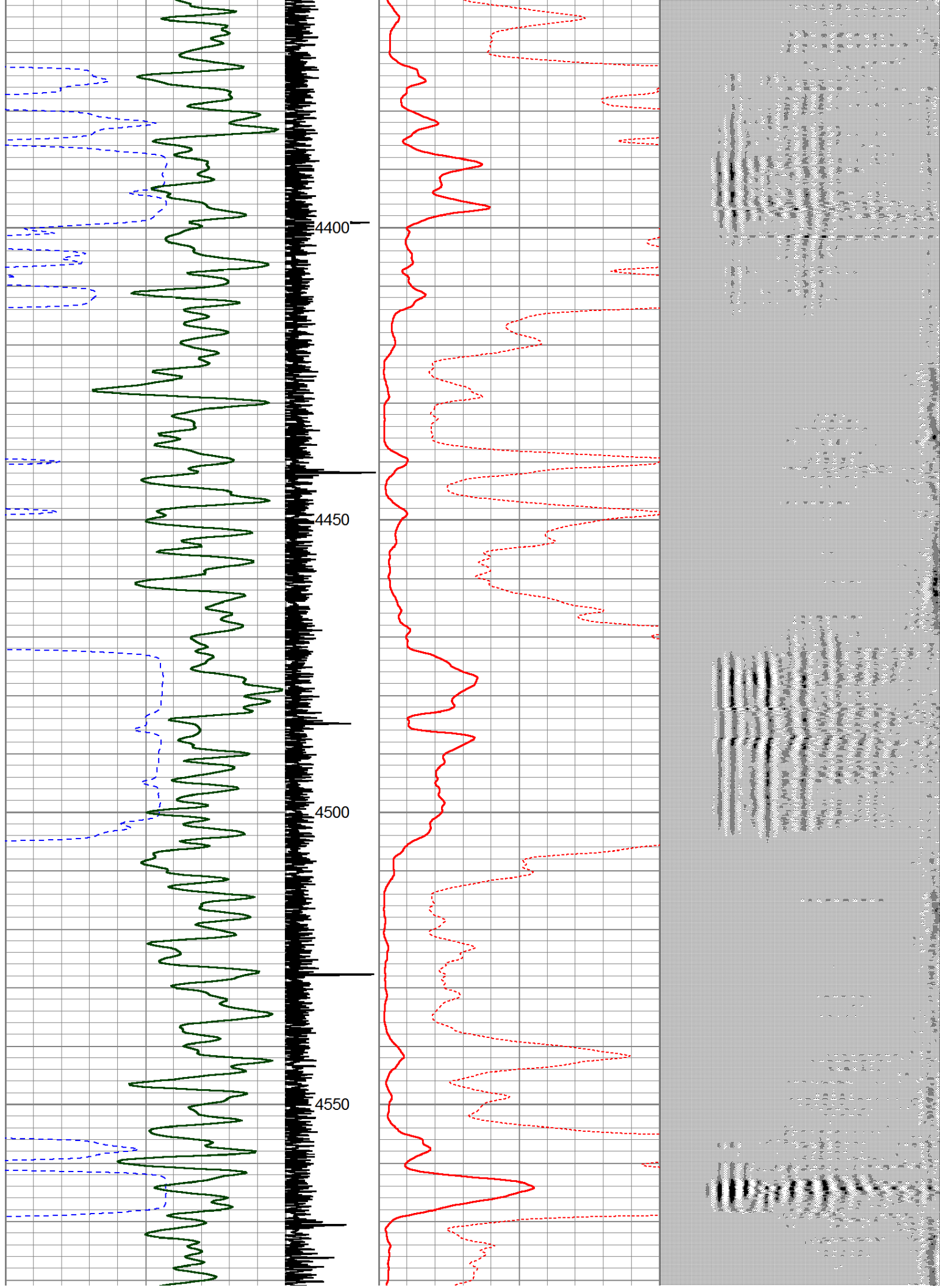

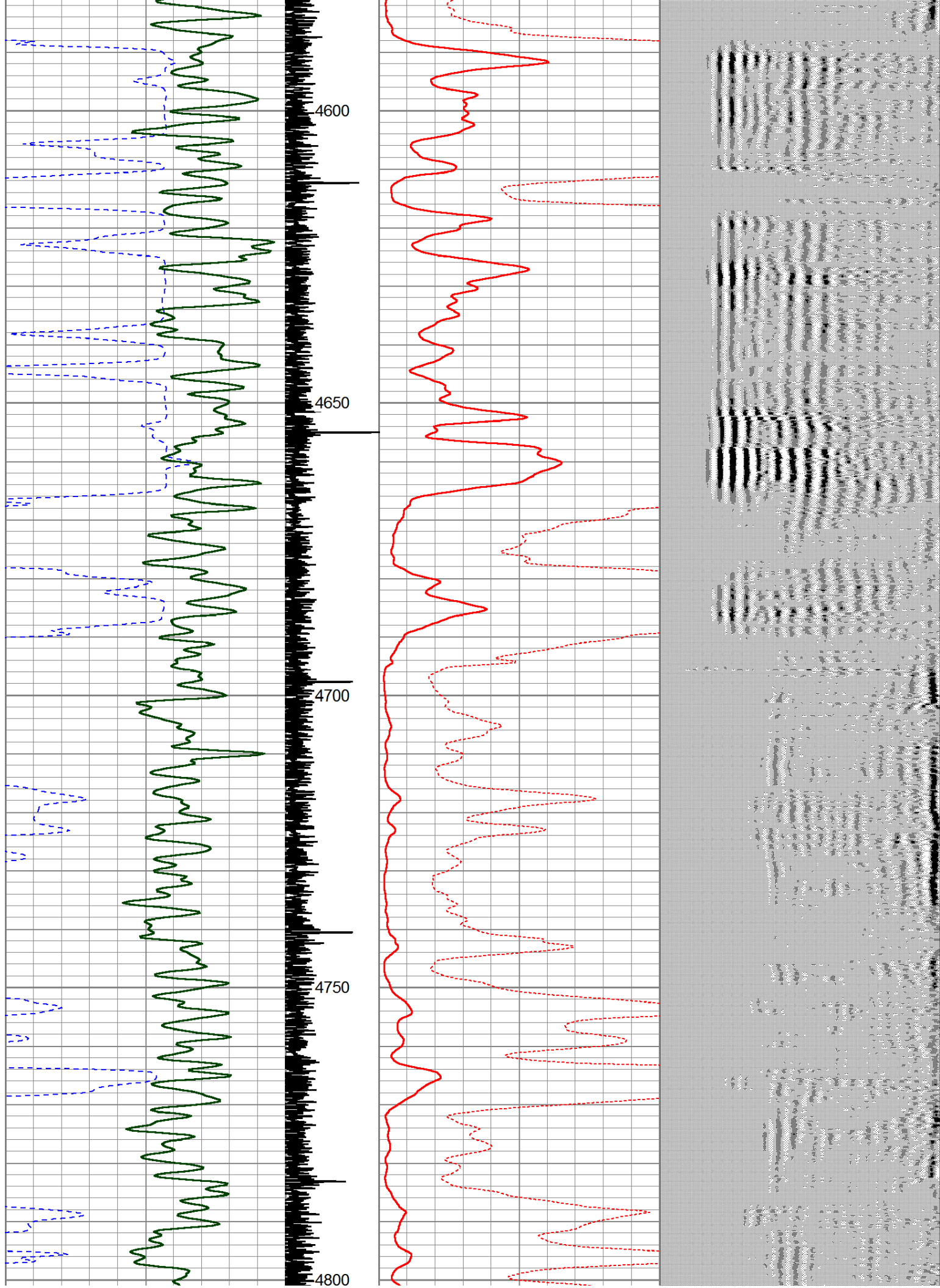

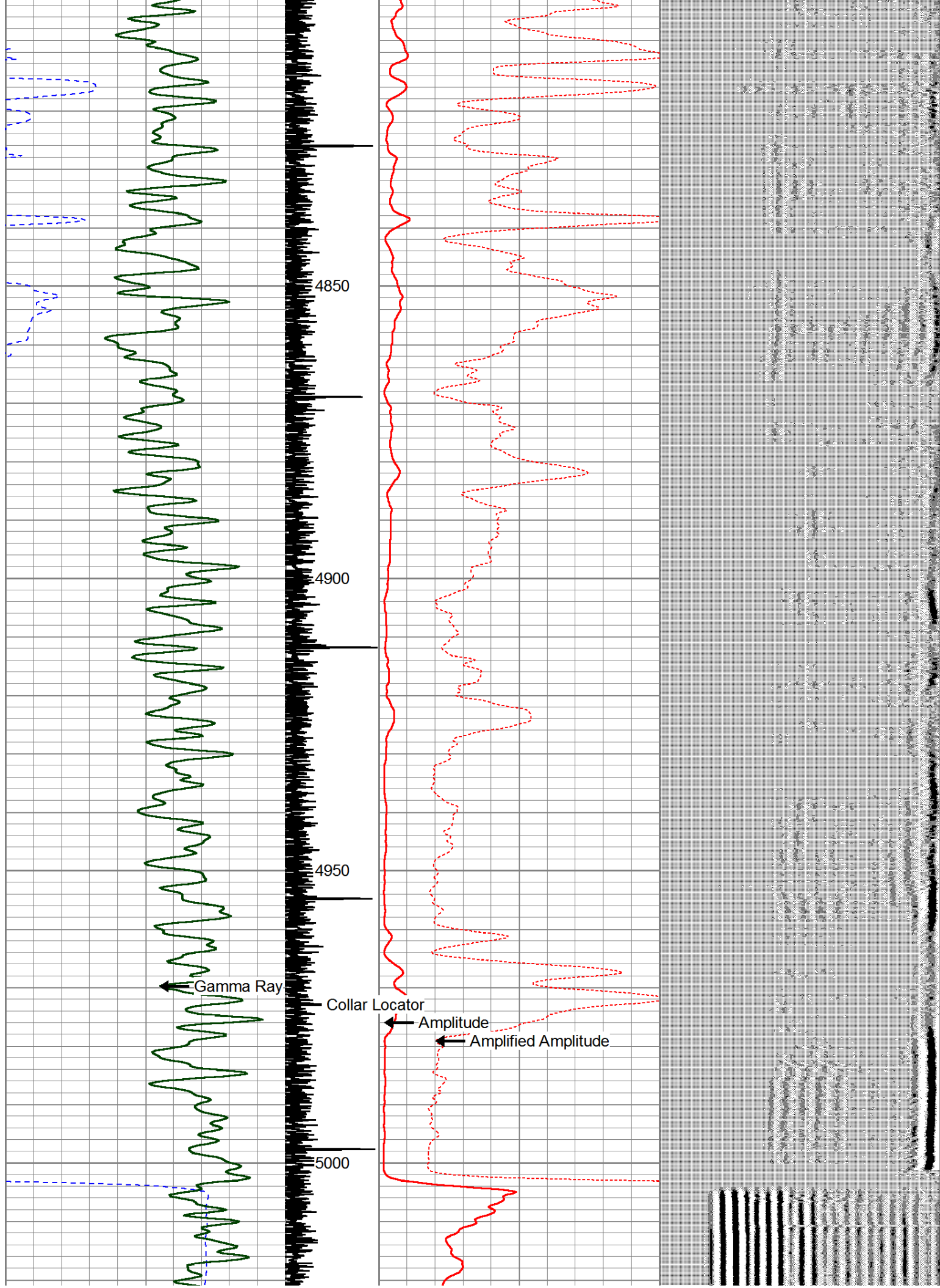

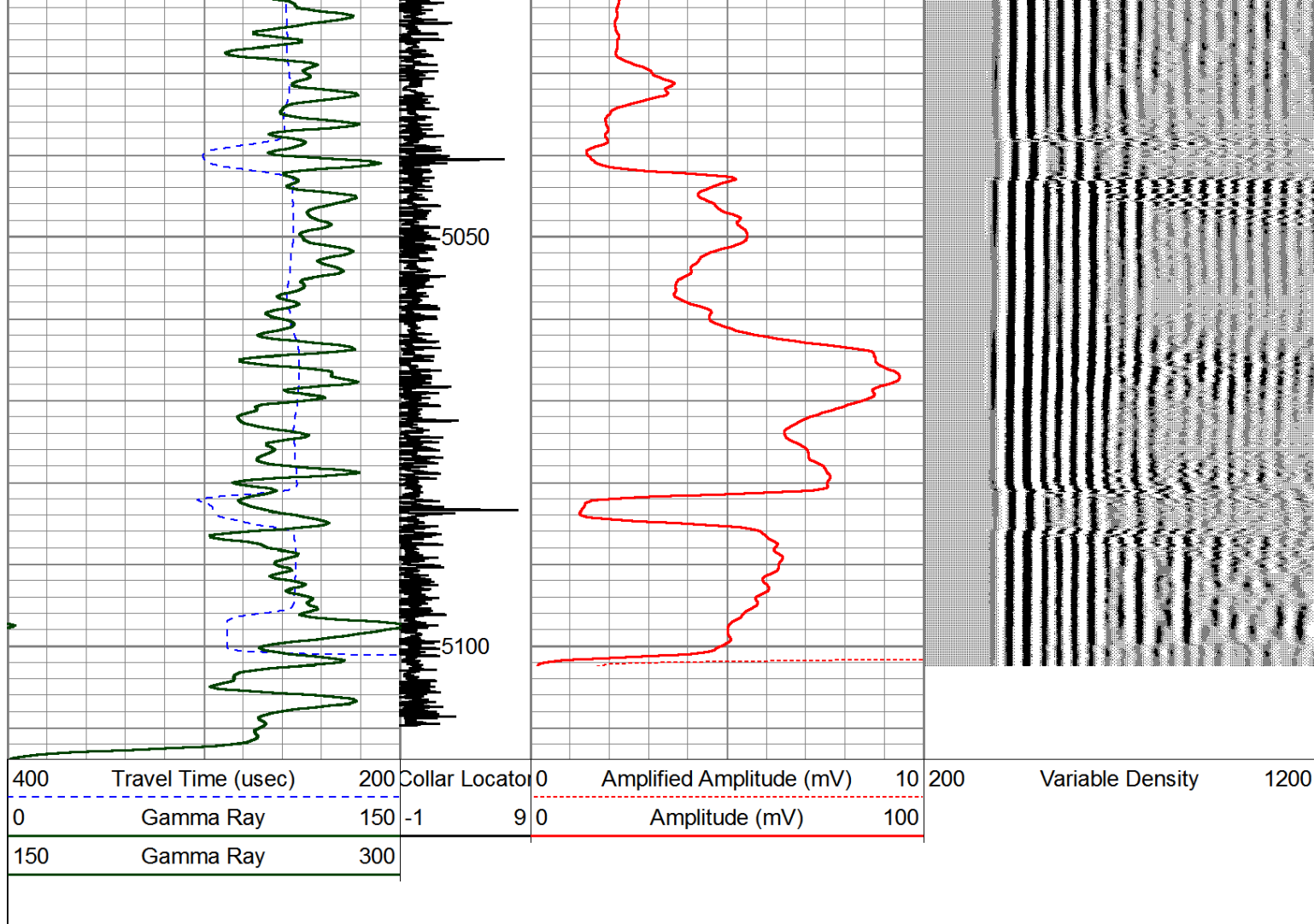

4-1/2" REPEAT PASS

Database File: extraction_cbl_4-23-18.db
 Dataset Pathname: pass7.2
 Presentation Format: 3-5radia
 Dataset Creation: Mon Apr 23 15:05:31 2018 by Calc Std Casedhole 10081
 Charted by: Depth in Feet scaled 1:240

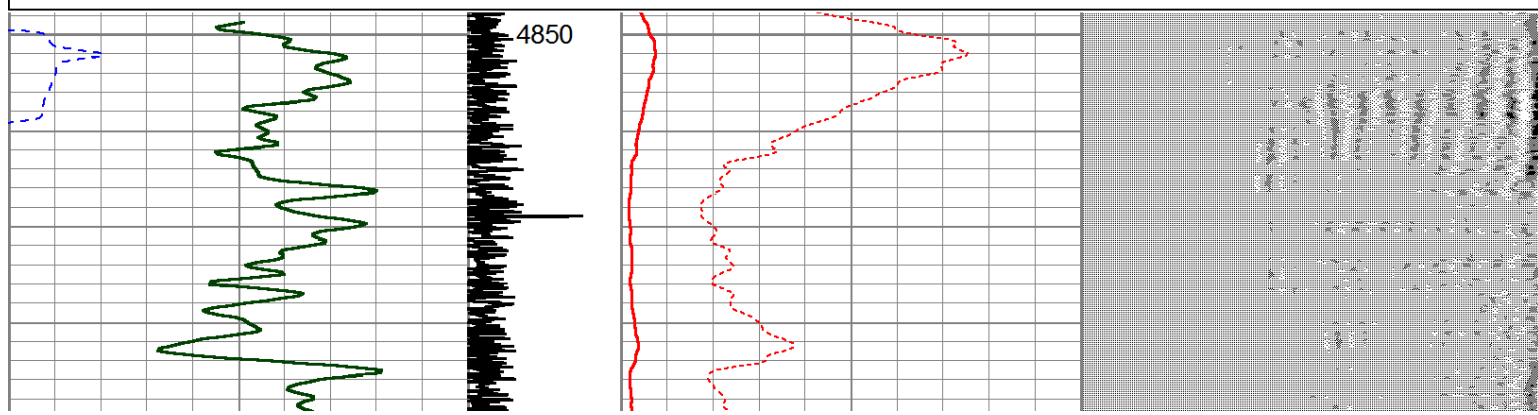
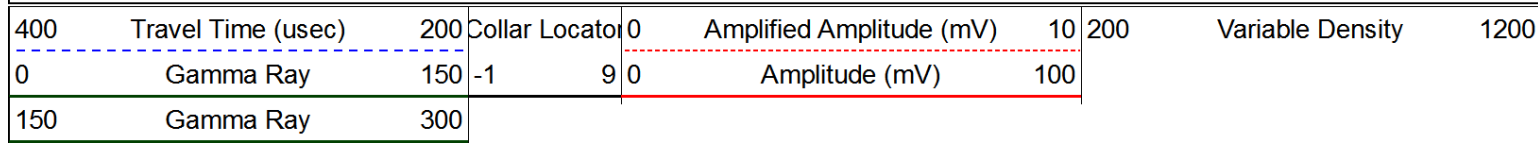

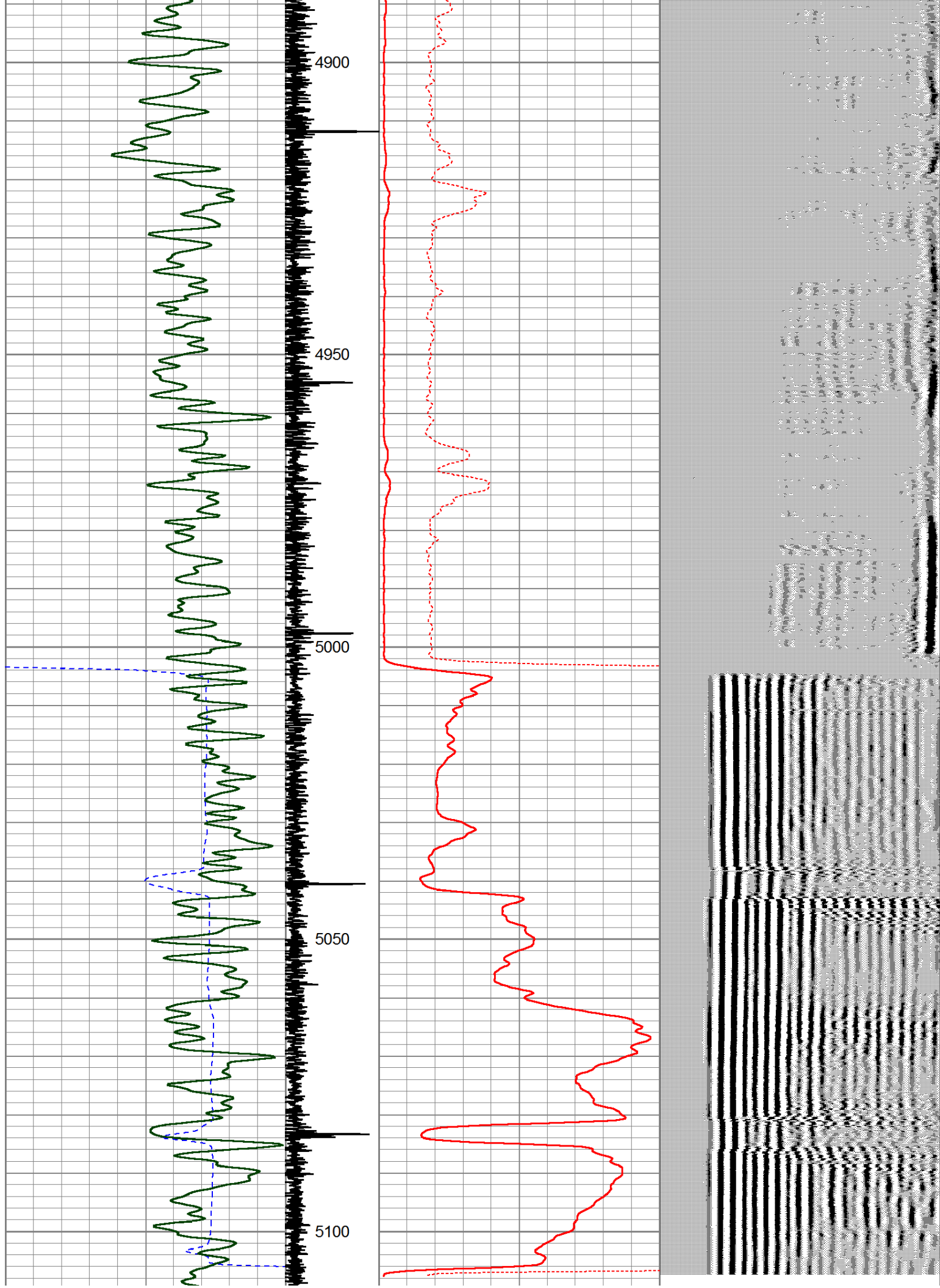

400	Travel Time (usec)	200	Collar Locator	0	Amplified Amplitude (mV)	10	200	Variable Density	1200
0	Gamma Ray	150	-1	9	0	Amplitude (mV)	100		
150	Gamma Ray	300							

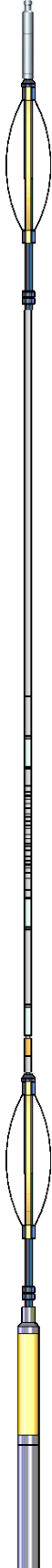
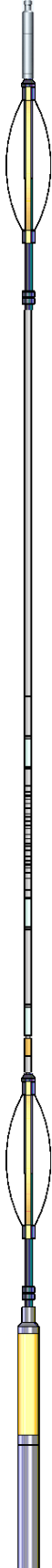
Sensor	Offset (ft)	Schematic	Description	Len (ft)	OD (in)	Wt (lb)
HEADVOLT	17.03		STNDRD Standard Cable Head	1.00	1.69	3.00
			PT16875 1 11/16 Centralizer	2.92	1.69	5.00
WV3FT	12.45		RBT-PTS170 (FW1705-069) PROBE 1-11/16" RADII BOND TOOL	9.62	1.70	55.00
WVFCAL	12.45					
WVFS1	12.45					
WVFS2	12.45					
WVFS3	12.45					
WVFS4	12.45					
WVFS5	12.45					
WVFS6	12.45					
WVFS7	12.45					
WVFS8	12.45					
WVF5FT	11.37					
CCL	4.00		PT16875 1 11/16 Centralizer	2.92	1.69	5.00
			GR_CCL-SDS (FW1703-011)	5.20	1.70	35.00

