

FRASER 3-64 29-30 3AH - 3DH

NE 1/4 SE 1/4 SECTION 29 T3S R64W, COUNTY OF ADAMS, STATE OF COLORADO.
HYDROLOGY MAP

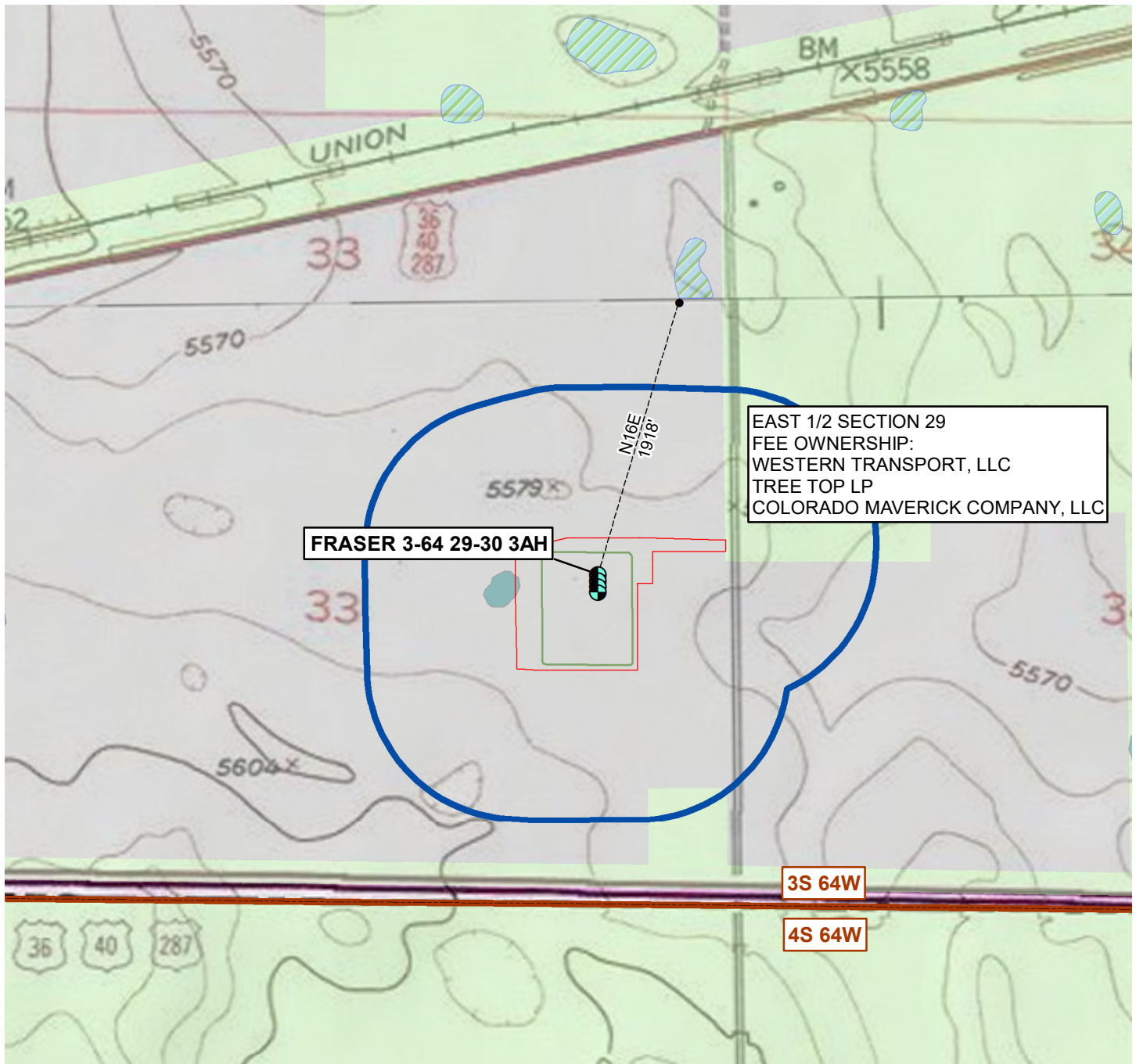

LEGEND

- WELL PAD
- LIMIT OF DISTURBANCE
- 1000FT OFFSET BOUNDARY
- WETLAND DATA
- FRESHWATER EMERGENT WETLAND
- OTHER
- FEMA DATA
- AREA NOT INCLUDED
- FLOOD ZONE X (500YR FLOODPLAIN)

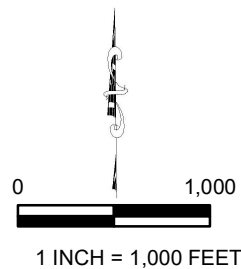

FRASER 3-64 29-30 3AH - 3DH			
NE 1/4 SE 1/4, SEC 33, T3S, R64W			
ADAMS COUNTY, COLORADO			
FIELD DATE	DRAFT DATE	DRN BY	CHK BY
03/14/2018	03/23/2018	DJM	DJM

ConocoPhillips

ATWELL
866.850.4200 www.atwell-group.com
143 UNION BOULEVARD, SUITE 700
LAKEWOOD, CO 80228
303.462.1100

JOB NUMBER 17003080