

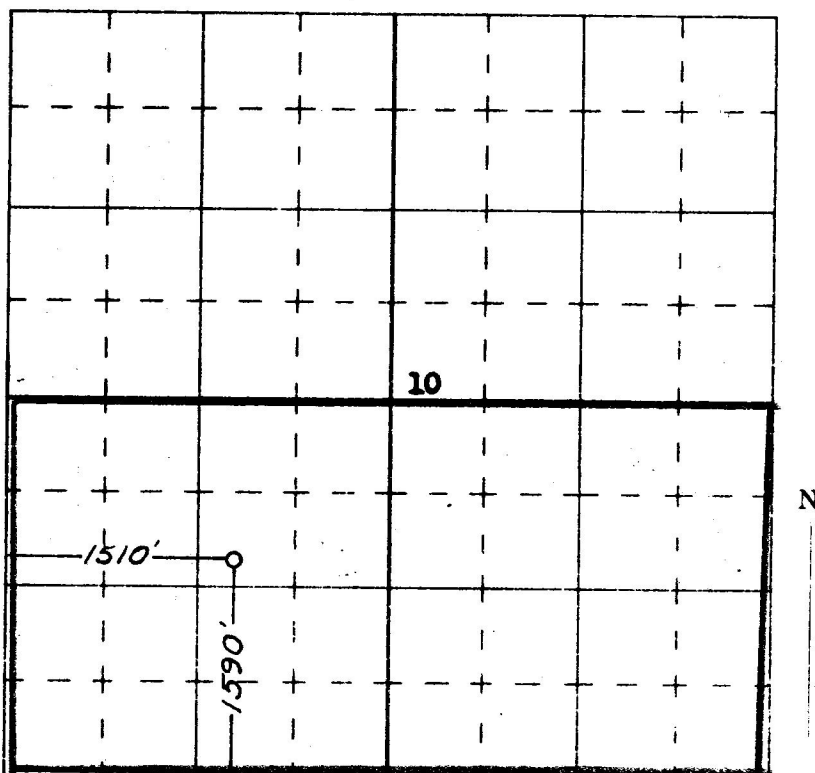

00663793

DEC - 7 1961

OIL & GAS
CONSERVATION COMMISSIONCOMPANY **COMPASS EXPLORATION, INC.**Well Name & No. **COX CANYON No. 1-10**Lease No. **14-99-181-18**Location **1590' FROM THE SOUTH LINE AND 1510' FROM THE WEST LINE.**Being in **NE $\frac{1}{4}$ SW $\frac{1}{4}$** Sec. **10**, T **32** N., R **10** W., N. M. P. M., LA PLATA COUNTY, COLORADOGround Elevation **6595.0 UNGRADED GROUND.**

Scale — 4 inches equals 1 mile

Surveyed **30 November**, 19 **61**

This is to certify that the above plat was prepared from field notes of actual surveys made by me or under my supervision and that the same are true and correct to the best of my knowledge and belief.



Registered Land Surveyor.
James P. Leese
Colo. Reg. No. 1855

SAN JUAN ENGINEERING CO., FARMINGTON, NEW MEXICO