

# FRANE SURVEYING INC.

Physical Address: 34834 Annie Cir.  
Mail to: Box 2372, Elizabeth, CO 80107  
Ph. 303-243-0037  
www.franesurveying.com  
Job # 18-039-Bob 1-22

Frane Surveying, in accordance with a request from **Grand Mesa Operating** has determined the location of **Bob 1-22** to be **1284 Feet FNL**, and **614 Feet FWL**, (90° off Section lines) of Section **22**, Township **7s**, Range **55w** of the 6th Principal Meridian, **Lincoln County**, Colorado.

Date: Staked on 02/22/18 drawn on 03/28/18.

Re: Staked by Elijah Frane  
Drawn: Drawn by Elijah Frane

## LOCATION DRAWING



The East R.O.W. of C.R. 28 falls approx. 436' West of proposed well pad.

C.R. 28

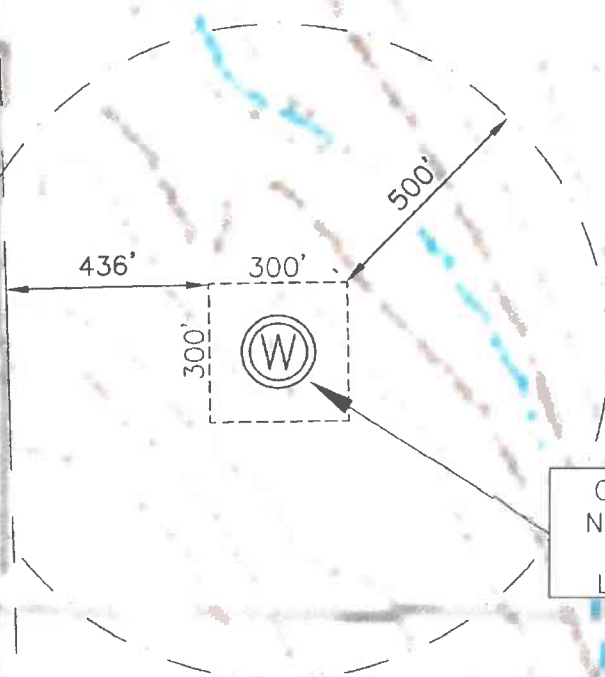

GRAND MESA OPERATING  
NW 1/4 SEC. 22-7s-55w  
BOB 1-22  
LINCOLN, Co. COLORADO