

FRANE SURVEYING INC.

Physical Address: 34834 Annie Cir.
Mail to: Box 2372, Elizabeth, CO 80107
Ph. 303-243-0037
www.franesurveying.com
Job # 18-039-Bob 1-22

Frane Surveying, in accordance with a request from **Grand Mesa Operating** has determined the location of **Bob 1-22** to be **1284 Feet FNL**, and **614 Feet FWL**, (90° off Section lines) of Section **22**, Township **7s**, Range **55w** of the 6th Principal Meridian, **Lincoln County**, Colorado.

Date: Staked on 02/22/18 drawn on 03/28/18.

Re: Staked by Elijah Frane
Drawn: Drawn by Elijah Frane

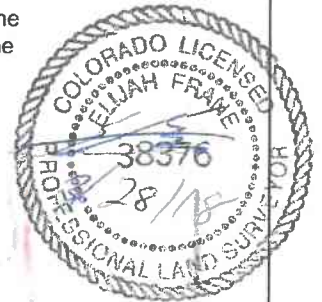

1000' HYDROLOGY MAP

An apparent surface water area exists approx. 178' Northeast of proposed well pad at its closest point.

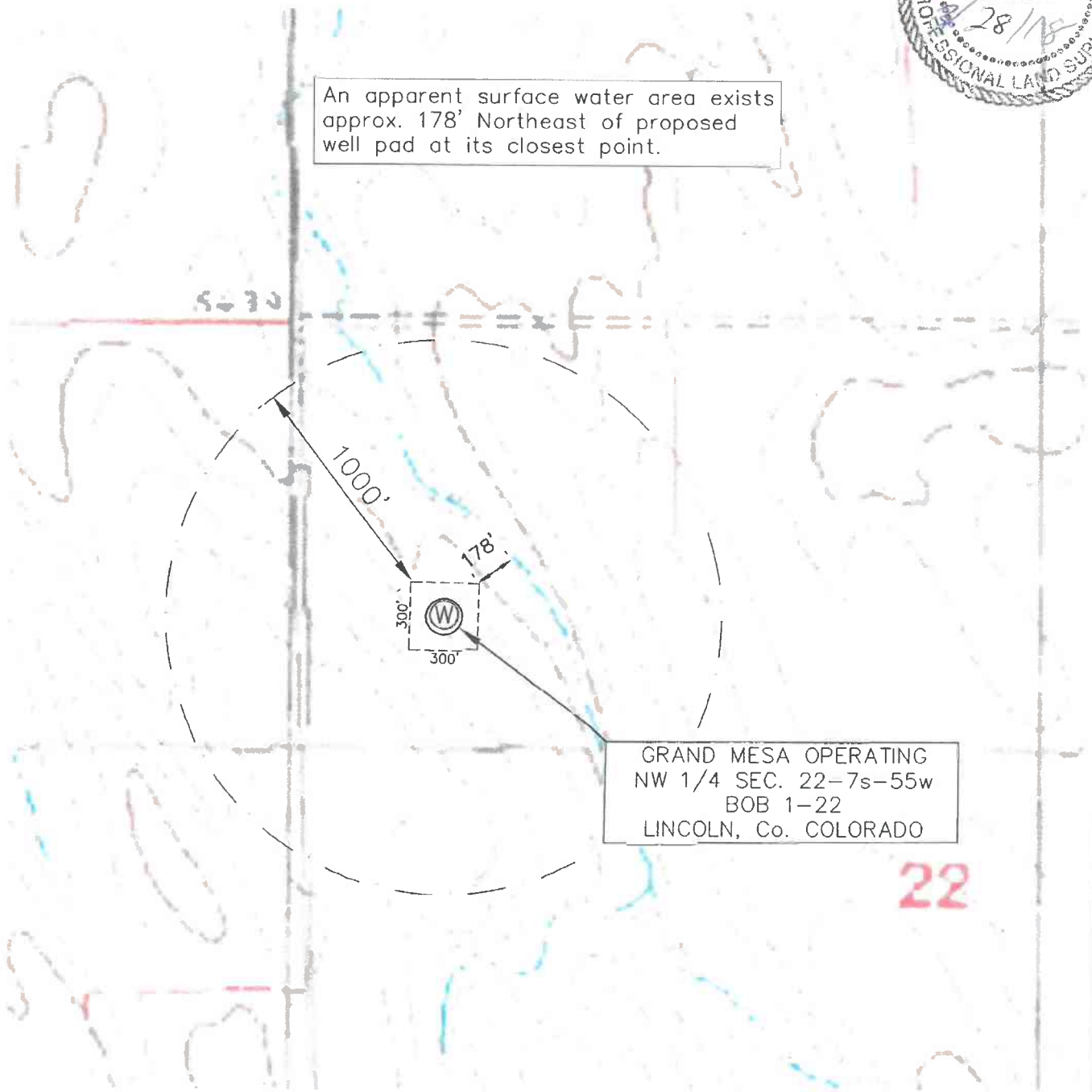

GRAND MESA OPERATING
NW 1/4 SEC. 22-7s-55w
BOB 1-22
LINCOLN, Co. COLORADO

22