

Final Reclamation Inspection

April 11, 2018

Operator: NOBLE ENERGY INC- #100322

API: 05-123-12233

Inspection Document #: 682403485

Weld County, CO

SWSE Section 28 T6N R66W

Chris Binschus
Reclamation Specialist, COGCC



COLORADO
Oil & Gas Conservation
Commission

Department of Natural Resources

Inspection Photos
Location Name: G W DOERING #1-28
API: 05-123-12233

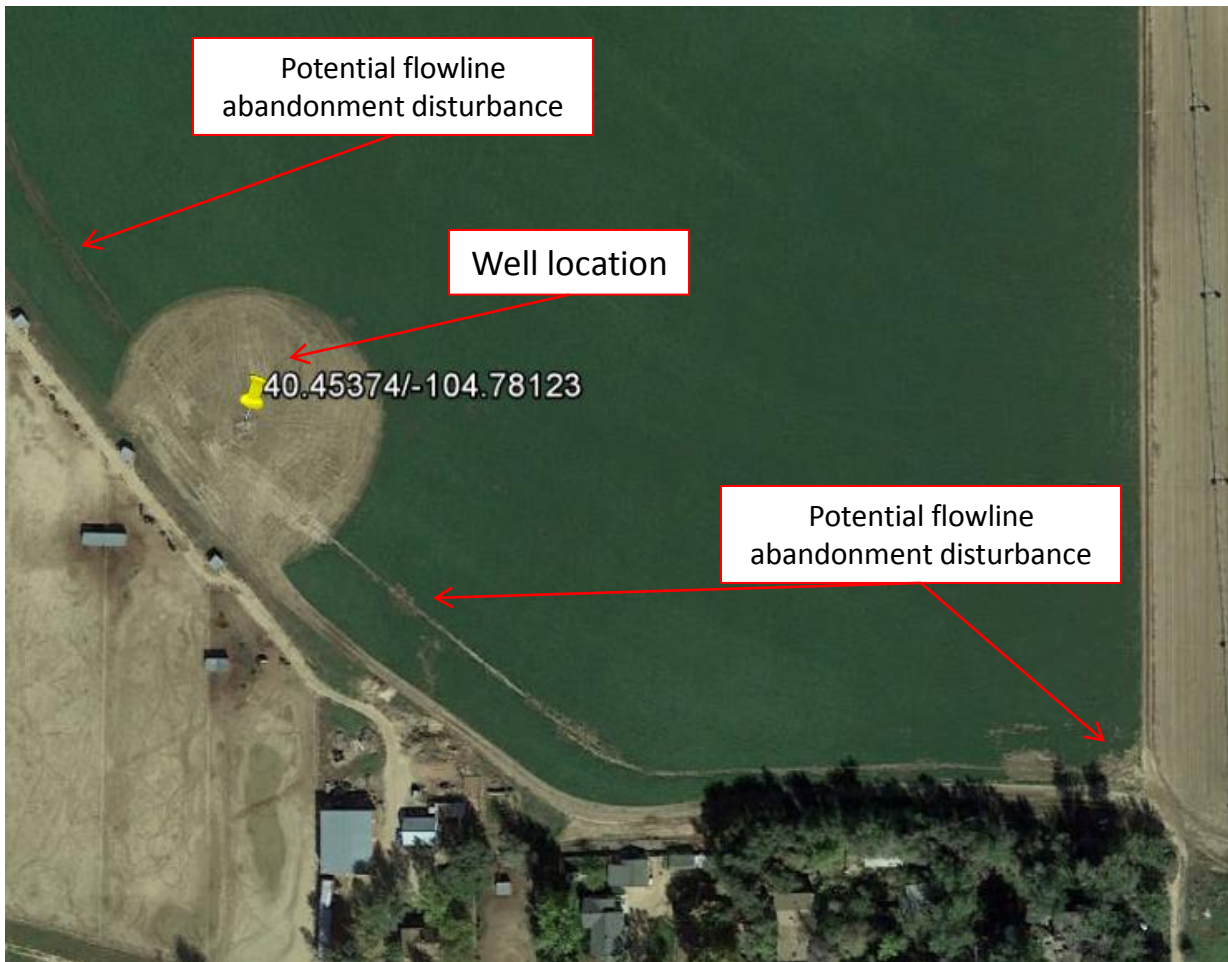

Google Earth aerial imagery taken October 14, 2017, post plugging operations. Image illustrates plugging disturbances around the well location. Also, there appears to be other disturbances that might be associated with potential flowline abandonment.

Inspection Photos
Location Name: G W DOERING #1-28
API: 05-123-12233



Google Earth aerial imagery taken September 7, 2017, before plugging operations.

Inspection Photos
Location Name: G W DOERING #1-28
API: 05-123-12233



Photo 1. Photo taken from the well location, facing North. Well location is not reflective of reference crop areas (no growth throughout portions surrounding the well location).

Inspection Photos
Location Name: G W DOERING #1-28
API: 05-123-12233



Photo 2. Photo taken from the well location, facing Northwest. There appears to be other disturbances that might be associated with potential flowline abandonment. If that is the case, then the Operator shall comply with Rule 1004 throughout all disturbance areas of the flowline abandonment.

Inspection Photos
Location Name: G W DOERING #1-28
API: 05-123-12233



Photo 3. Photo taken from the well location, facing South. See comments under Photo 2.

Inspection Photos
Location Name: G W DOERING #1-28
API: 05-123-12233



Photo 4. Photo taken east of the well location, facing West. See comments under Photo 2.

Inspection Photos
Location Name: G W DOERING #1-28
API: 05-123-12233

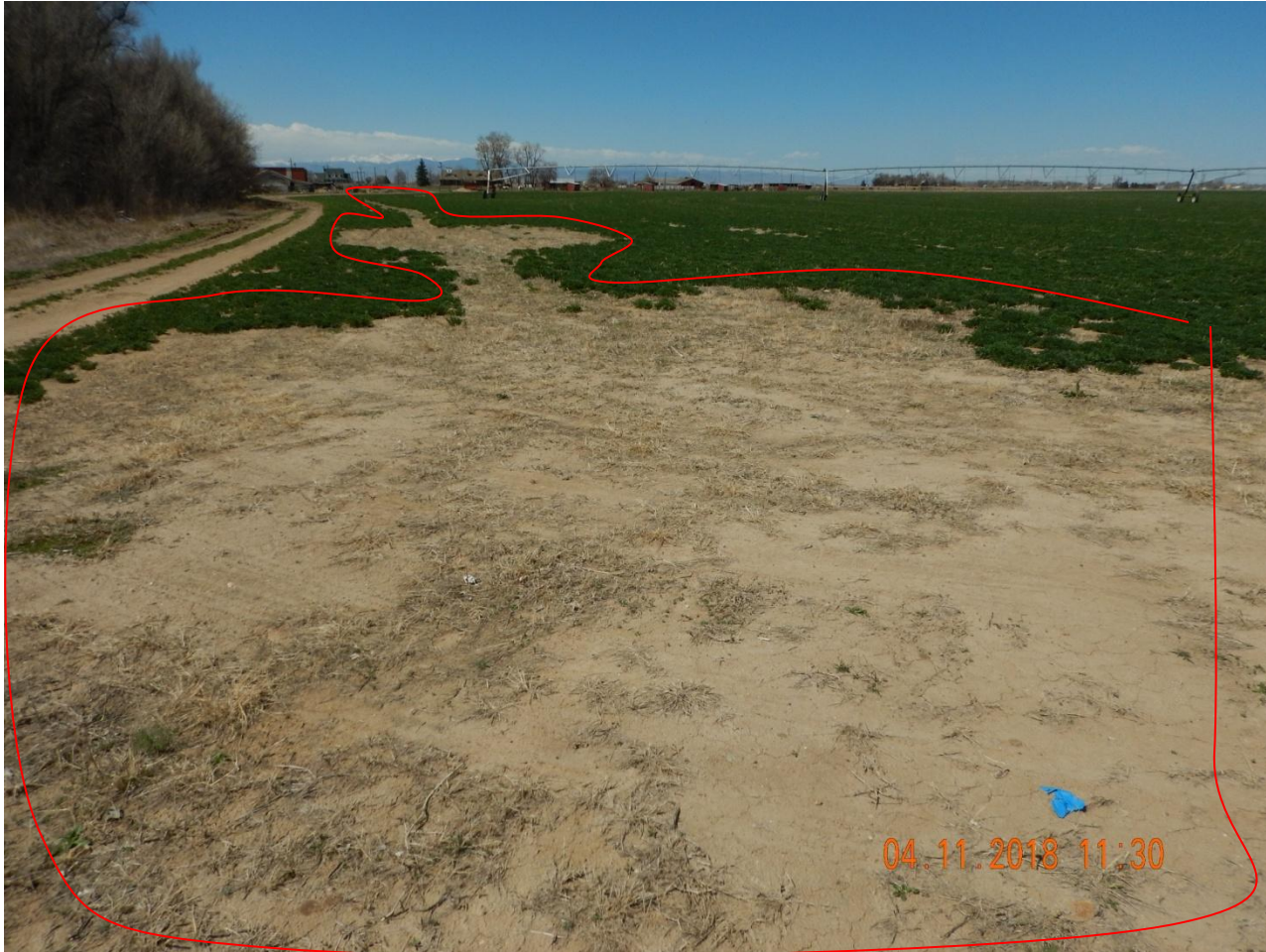

Photo 5. Photo taken east of the well location, facing West. See comments under Photo 2.