

BISON OIL & GAS II, LLC

WELD COUNTY, COLORADO (NAD 83)

NW SW SEC. 8 T9N R59W 6th P.M.

TIMBRO 9-59 8B-9-3

ORIGINAL WELLBORE

05 March, 2018

Plan: PROPOSAL #1





Project: WELD COUNTY, COLORADO (NAD 83)
Site: NW SW SEC. 8 T9N R59W 6th P.M.
Well: TIMBRO 9-59 8B-9-3
Wellbore: ORIGINAL WELLBORE
Design: PROPOSAL #1

ANNOTATIONS

TVD	MD	Inc	Azi	+N/-S	+E/-W	Vsect	Dep	Annotation
0.00	0.00	0.00	0.00	0.00	0.00	0.00	0.00	SHL: 1387ft FSL & 600ft FWL of Sec 8
300.00	300.00	0.00	0.00	0.00	0.00	0.00	0.00	START NUDGE (2°/100ft BUR)
895.62	900.00	12.00	321.77	49.18	-38.74	-33.83	62.60	EOB TO 12° INC
4632.87	4720.73	12.00	321.77	673.20	-530.29	-463.08	856.98	END OF TANGENT
5228.49	5320.73	0.00	0.00	722.38	-569.03	-496.90	919.58	EOD TO VERTICAL
5911.84	6004.09	0.00	0.00	722.38	-569.03	-496.90	919.58	KOP (10°/100ft BUR)
6484.80	6904.09	90.00	80.20	819.90	-4.43	74.46	1492.54	BPI *NEW*: 2207ft FSL & 600ft FWL of Sec 8
6484.80	7214.69	90.00	89.52	847.70	304.58	384.71	1803.14	EOT TO 89.52° AZ
6484.80	16190.45	90.00	89.52	923.16	9280.02	9325.79	10778.90	EPI: 2228ft FSL & 600ft FEL of Sec 9
6484.80	16191.39	90.00	89.49	923.17	9280.96	9326.73	10779.84	EOT TO 89.49° AZ
6484.80	16490.47	90.00	89.49	925.83	9580.03	9624.66	11078.92	BHL: 2227ft FSL & 300ft FEL of Sec 9

WELLBORE TARGET DETAILS (LAT/LONG)

Name	TVD	+N/-S	+E/-W	Latitude	Longitude
KOP - TIMBRO 9-59 8B-9-3	5911.84	722.38	-569.03	40.763525	-104.011578
BPI *NEW* - TIMBRO 9-59 8B-9-3	6484.80	819.90	-4.43	40.763792	-104.009540
EPI - TIMBRO 9-59 8B-9-3	6484.80	923.16	9280.02	40.764071	-103.976024
BHL - TIMBRO 9-59 8B-9-3	6484.80	925.83	9580.03	40.764078	-103.974941

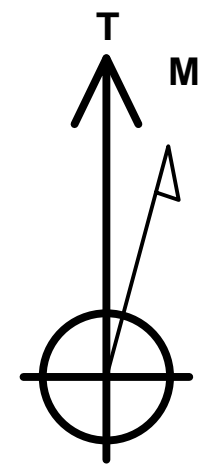
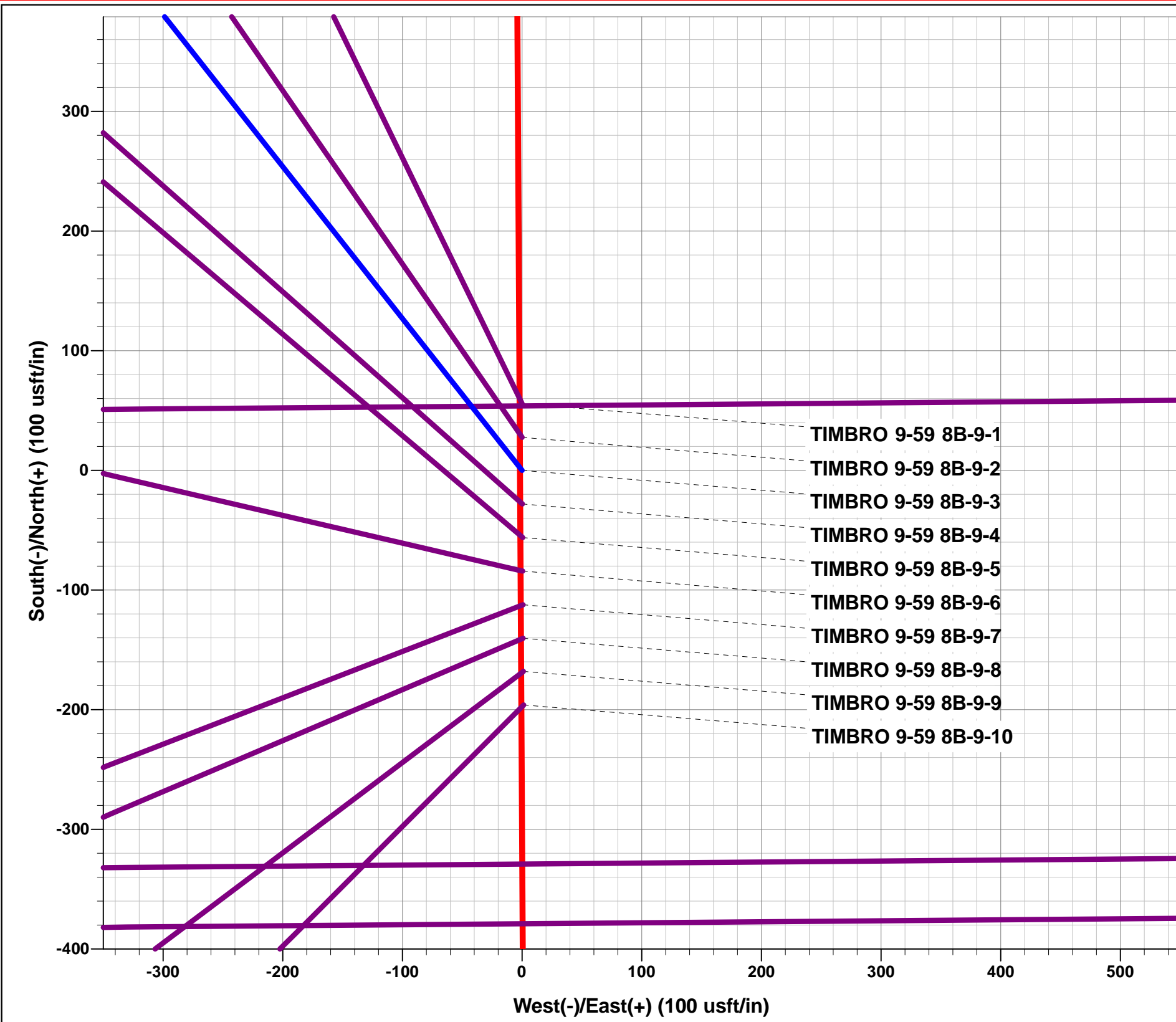

Azimuths to True North
Magnetic North: 7.75°
Magnetic Field
Strength: 52571.9snT
Dip Angle: 67.24°
Date: 05/03/2018
Model: IGRF2015

FORMATION TOP DETAILS

TVDPath	MDPath	Formation
465.80	465.89	PIERRE SHALE
3455.80	3517.37	PARKMAN
3780.80	3849.63	SUSSEX
4720.80	4810.35	SHANNON
6079.80	6174.55	SHARON SPRINGS SHALE
6144.80	6244.00	NIOBRARA FORMATION
6154.80	6254.99	NIOBRARA A CHALK
6264.80	6384.35	NIOBRARA B CHALK
6334.80	6479.87	NIOBRARA C CHALK
6439.80	6675.49	FT HAYS
6474.80	6796.89	CODELL

PROPOSED LOCAL COORDINATES:

SHL: 1387ft FSL & 600ft FWL of Sec 8
BEGIN PROD INT *NEW*: 2207ft FSL & 600ft FWL of Sec 8
END PROD INTERVAL: 2228ft FSL & 600ft FEL of Sec 9
BHL: 2227ft FSL & 300ft FEL of Sec 9

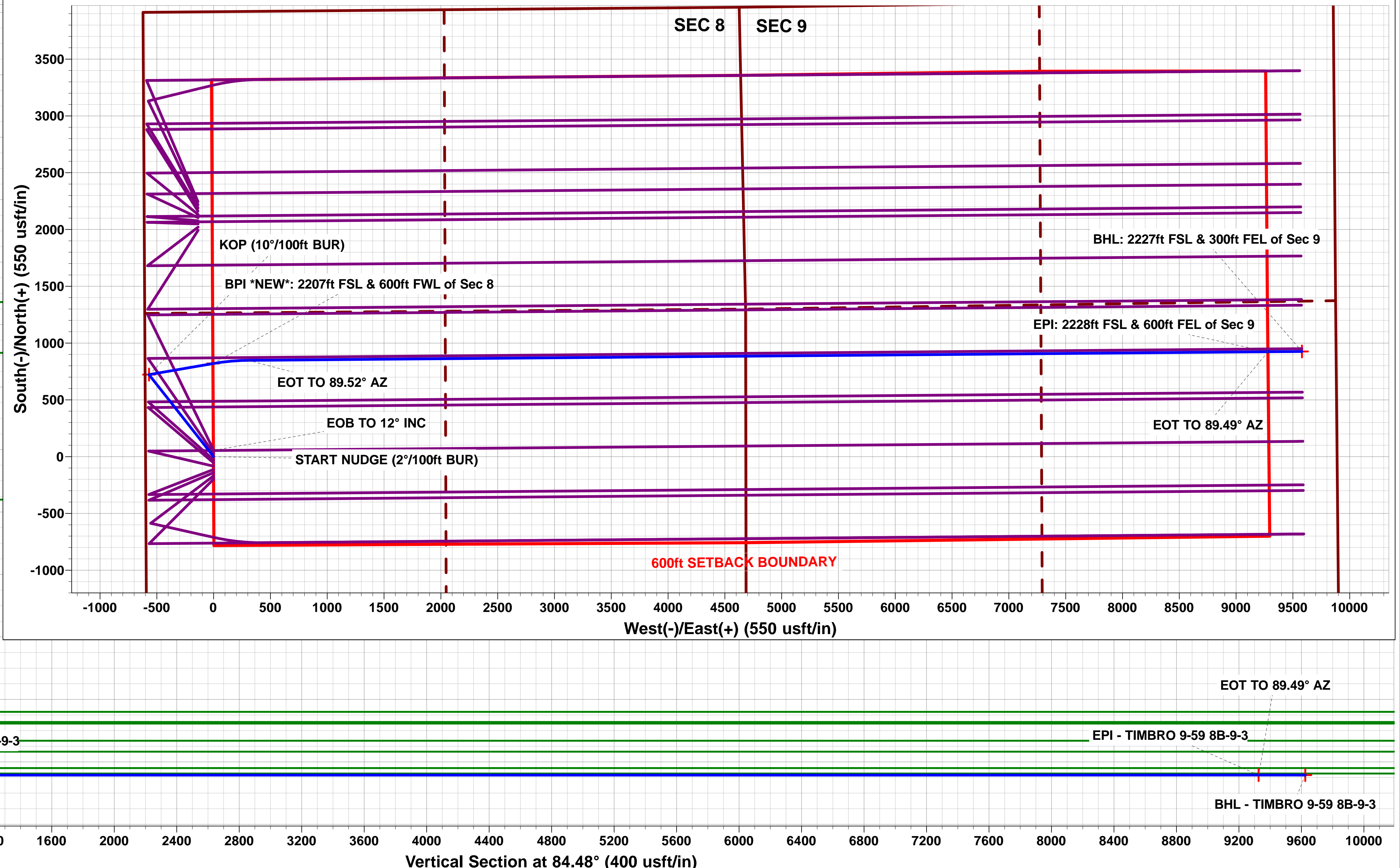
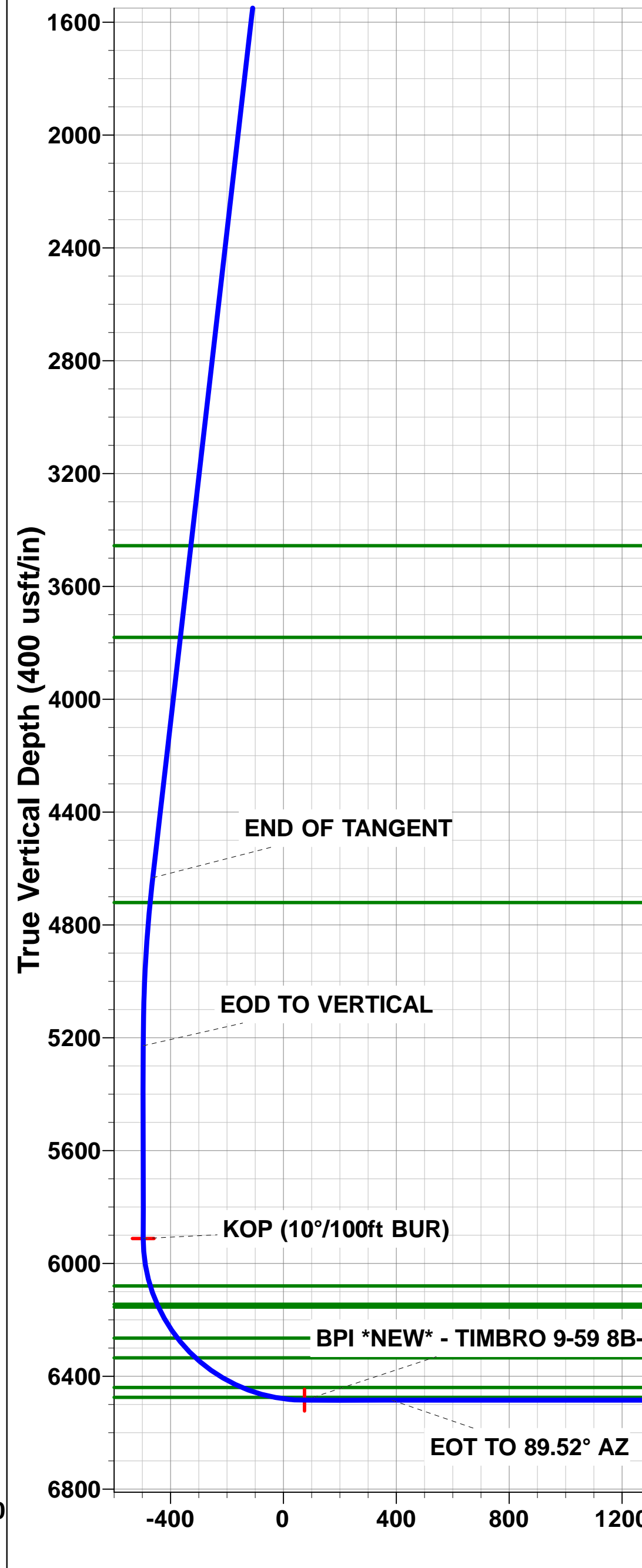
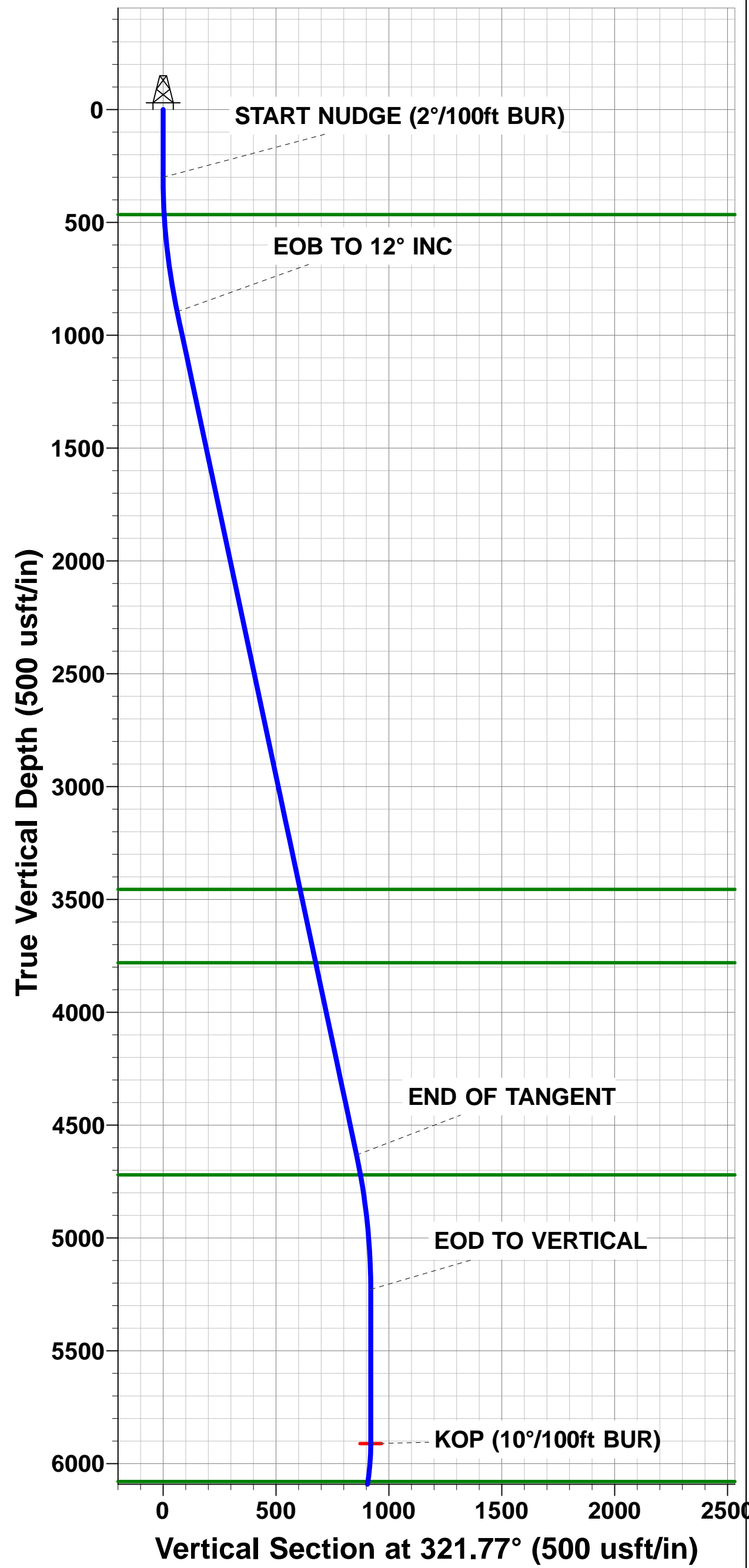

Planning Report



Database:	EDM 5000.1 Single User Db	Local Co-ordinate Reference:	Well TIMBRO 9-59 8B-9-3
Company:	BISON OIL & GAS II, LLC	TVD Reference:	KB-EST @ 5070.80usft (Original Well Elev)
Project:	WELD COUNTY, COLORADO (NAD 83)	MD Reference:	KB-EST @ 5070.80usft (Original Well Elev)
Site:	NW SW SEC. 8 T9N R59W 6th P.M.	North Reference:	True
Well:	TIMBRO 9-59 8B-9-3	Survey Calculation Method:	Minimum Curvature
Wellbore:	ORIGINAL WELLBORE		
Design:	PROPOSAL #1		

Project	WELD COUNTY, COLORADO (NAD 83)		
Map System:	US State Plane 1983	System Datum:	Mean Sea Level
Geo Datum:	North American Datum 1983		
Map Zone:	Colorado Northern Zone		Using geodetic scale factor

Site		NW SW SEC. 8 T9N R59W 6th P.M.			
Site Position:		Northing:	1,523,800.83 usft	Latitude:	40.761695
From:	Lat/Long	Easting:	3,412,878.72 usft	Longitude:	-104.009524
Position Uncertainty:	0.00 usft	Slot Radius:	1.10000ft	Grid Convergence:	0.96 °

Well	TIMBRO 9-59 8B-9-3					
Well Position	+N/-S	-55.75 usft	Northing:	1,523,745.09 usft	Latitude:	40.761542
	+E/-W	0.00 usft	Easting:	3,412,879.66 usft	Longitude:	-104.009524
Position Uncertainty		0.00 usft	Wellhead Elevation:	usft	Ground Level:	5,045.80 usft

Wellbore	ORIGINAL WELLBORE				
Magnetics	Model Name	Sample Date	Declination (°)	Dip Angle (°)	Field Strength (nT)
	IGRF2015	05/03/2018	7.75	67.24	52,572

Design	PROPOSAL #1			
Audit Notes:				
Version:	Phase:	PROTOTYPE	Tie On Depth:	0.00
Vertical Section:	Depth From (TVD) (usft)	+N/-S (usft)	+E/-W (usft)	Direction (°)
	6,484.80	0.00	0.00	84.48

Plan Sections											
MD (usft)	Inc (°)	Azi (°)	Vertical Depth	SS (usft)	+N/-S (usft)	+E/-W (usft)	Dogleg Rate (°/100usf)	Build Rate (°/100usf)	Turn Rate (°/100usf)	TFO (°)	Target
0.00	0.00	0.00	0.00	-5,070.80	0.00	0.00	0.00	0.00	0.00	0.00	
300.00	0.00	0.00	300.00	-4,770.80	0.00	0.00	0.00	0.00	0.00	0.00	
900.00	12.00	321.77	895.62	-4,175.18	49.18	-38.74	2.00	2.00	0.00	321.77	
4,720.73	12.00	321.77	4,632.87	-437.93	673.20	-530.29	0.00	0.00	0.00	0.00	
5,320.73	0.00	0.00	5,228.49	157.69	722.38	-569.03	2.00	-2.00	0.00	180.00	
6,004.09	0.00	0.00	5,911.84	841.04	722.38	-569.03	0.00	0.00	0.00	0.00	KOP - TIMBRO 9-5
6,904.09	90.00	80.20	6,484.80	1,414.00	819.90	-4.43	10.00	10.00	8.91	80.20	BPI *NEW* - TIMBF
7,214.69	90.00	89.52	6,484.80	1,414.00	847.70	304.58	3.00	0.00	3.00	90.00	
16,190.45	90.00	89.52	6,484.80	1,414.00	923.16	9,280.02	0.00	0.00	0.00	0.00	EPI - TIMBRO 9-59
16,191.39	90.00	89.49	6,484.80	1,414.00	923.17	9,280.96	3.00	0.00	-3.00	-90.00	
16,490.47	90.00	89.49	6,484.80	1,414.00	925.83	9,580.03	0.00	0.00	0.00	90.23	BHL - TIMBRO 9-59

Planning Report



Database:	EDM 5000.1 Single User Db	Local Co-ordinate Reference:	Well TIMBRO 9-59 8B-9-3
Company:	BISON OIL & GAS II, LLC	TVD Reference:	KB-EST @ 5070.80usft (Original Well Elev)
Project:	WELD COUNTY, COLORADO (NAD 83)	MD Reference:	KB-EST @ 5070.80usft (Original Well Elev)
Site:	NW SW SEC. 8 T9N R59W 6th P.M.	North Reference:	True
Well:	TIMBRO 9-59 8B-9-3	Survey Calculation Method:	Minimum Curvature
Wellbore:	ORIGINAL WELLBORE		
Design:	PROPOSAL #1		

Planned Survey

MD (usft)	Inc (°)	Azi (°)	TVD (usft)	SS (usft)	+N/-S (usft)	+E/-W (usft)	Vertical Section (usft)	Dogleg Rate (°/100usft)	Build Rate (°/100usft)	Turn Rate (°/100usft)
SHL: 1387ft FSL & 600ft FWL of Sec 8										
0.00	0.00	0.00	0.00	5,070.80	0.00	0.00	0.00	0.00	0.00	0.00
100.00	0.00	0.00	100.00	4,970.80	0.00	0.00	0.00	0.00	0.00	0.00
200.00	0.00	0.00	200.00	4,870.80	0.00	0.00	0.00	0.00	0.00	0.00
START NUDGE (2°/100ft BUR)										
300.00	0.00	0.00	300.00	4,770.80	0.00	0.00	0.00	0.00	0.00	0.00
400.00	2.00	321.77	399.98	4,670.82	1.37	-1.08	-0.94	2.00	2.00	0.00
PIERRE SHALE										
465.89	3.32	321.77	465.80	4,605.00	3.77	-2.97	-2.59	2.00	2.00	0.00
500.00	4.00	321.77	499.84	4,570.96	5.48	-4.32	-3.77	2.00	2.00	0.00
600.00	6.00	321.77	599.45	4,471.35	12.33	-9.71	-8.48	2.00	2.00	0.00
700.00	8.00	321.77	698.70	4,372.10	21.90	-17.25	-15.07	2.00	2.00	0.00
800.00	10.00	321.77	797.47	4,273.33	34.19	-26.93	-23.52	2.00	2.00	0.00
EOB TO 12° INC										
900.00	12.00	321.77	895.62	4,175.18	49.18	-38.74	-33.83	2.00	2.00	0.00
1,000.00	12.00	321.77	993.44	4,077.36	65.51	-51.60	-45.06	0.00	0.00	0.00
1,100.00	12.00	321.77	1,091.25	3,979.55	81.84	-64.47	-56.30	0.00	0.00	0.00
1,200.00	12.00	321.77	1,189.07	3,881.73	98.18	-77.33	-67.53	0.00	0.00	0.00
1,300.00	12.00	321.77	1,286.88	3,783.92	114.51	-90.20	-78.77	0.00	0.00	0.00
1,400.00	12.00	321.77	1,384.70	3,686.10	130.84	-103.07	-90.00	0.00	0.00	0.00
1,500.00	12.00	321.77	1,482.51	3,588.29	147.17	-115.93	-101.24	0.00	0.00	0.00
1,600.00	12.00	321.77	1,580.33	3,490.47	163.51	-128.80	-112.47	0.00	0.00	0.00
1,700.00	12.00	321.77	1,678.14	3,392.66	179.84	-141.66	-123.71	0.00	0.00	0.00
1,800.00	12.00	321.77	1,775.96	3,294.84	196.17	-154.53	-134.94	0.00	0.00	0.00
1,900.00	12.00	321.77	1,873.77	3,197.03	212.50	-167.39	-146.17	0.00	0.00	0.00
2,000.00	12.00	321.77	1,971.59	3,099.21	228.84	-180.26	-157.41	0.00	0.00	0.00
2,100.00	12.00	321.77	2,069.40	3,001.40	245.17	-193.12	-168.64	0.00	0.00	0.00
2,200.00	12.00	321.77	2,167.22	2,903.58	261.50	-205.99	-179.88	0.00	0.00	0.00
2,300.00	12.00	321.77	2,265.03	2,805.77	277.83	-218.85	-191.11	0.00	0.00	0.00
2,400.00	12.00	321.77	2,362.84	2,707.96	294.17	-231.72	-202.35	0.00	0.00	0.00
2,500.00	12.00	321.77	2,460.66	2,610.14	310.50	-244.58	-213.58	0.00	0.00	0.00
2,600.00	12.00	321.77	2,558.47	2,512.33	326.83	-257.45	-224.82	0.00	0.00	0.00
2,700.00	12.00	321.77	2,656.29	2,414.51	343.16	-270.32	-236.05	0.00	0.00	0.00
2,800.00	12.00	321.77	2,754.10	2,316.70	359.50	-283.18	-247.29	0.00	0.00	0.00
2,900.00	12.00	321.77	2,851.92	2,218.88	375.83	-296.05	-258.52	0.00	0.00	0.00
3,000.00	12.00	321.77	2,949.73	2,121.07	392.16	-308.91	-269.76	0.00	0.00	0.00
3,100.00	12.00	321.77	3,047.55	2,023.25	408.49	-321.78	-280.99	0.00	0.00	0.00
3,200.00	12.00	321.77	3,145.36	1,925.44	424.83	-334.64	-292.23	0.00	0.00	0.00
3,300.00	12.00	321.77	3,243.18	1,827.62	441.16	-347.51	-303.46	0.00	0.00	0.00
3,400.00	12.00	321.77	3,340.99	1,729.81	457.49	-360.37	-314.69	0.00	0.00	0.00
3,500.00	12.00	321.77	3,438.81	1,631.99	473.82	-373.24	-325.93	0.00	0.00	0.00
PARKMAN										
3,517.37	12.00	321.77	3,455.80	1,615.00	476.66	-375.47	-327.88	0.00	0.00	0.00
3,600.00	12.00	321.77	3,536.62	1,534.18	490.16	-386.10	-337.16	0.00	0.00	0.00
3,700.00	12.00	321.77	3,634.44	1,436.36	506.49	-398.97	-348.40	0.00	0.00	0.00
3,800.00	12.00	321.77	3,732.25	1,338.55	522.82	-411.84	-359.63	0.00	0.00	0.00
SUSSEX										
3,849.63	12.00	321.77	3,780.80	1,290.00	530.93	-418.22	-365.21	0.00	0.00	0.00
3,900.00	12.00	321.77	3,830.07	1,240.73	539.16	-424.70	-370.87	0.00	0.00	0.00
4,000.00	12.00	321.77	3,927.88	1,142.92	555.49	-437.57	-382.10	0.00	0.00	0.00
4,100.00	12.00	321.77	4,025.70	1,045.10	571.82	-450.43	-393.34	0.00	0.00	0.00
4,200.00	12.00	321.77	4,123.51	947.29	588.15	-463.30	-404.57	0.00	0.00	0.00
4,300.00	12.00	321.77	4,221.32	849.48	604.49	-476.16	-415.81	0.00	0.00	0.00

Planning Report



Database:	EDM 5000.1 Single User Db	Local Co-ordinate Reference:	Well TIMBRO 9-59 8B-9-3
Company:	BISON OIL & GAS II, LLC	TVD Reference:	KB-EST @ 5070.80usft (Original Well Elev)
Project:	WELD COUNTY, COLORADO (NAD 83)	MD Reference:	KB-EST @ 5070.80usft (Original Well Elev)
Site:	NW SW SEC. 8 T9N R59W 6th P.M.	North Reference:	True
Well:	TIMBRO 9-59 8B-9-3	Survey Calculation Method:	Minimum Curvature
Wellbore:	ORIGINAL WELLBORE		
Design:	PROPOSAL #1		

Planned Survey										
MD (usft)	Inc (°)	Azi (°)	TVD (usft)	SS (usft)	+N/-S (usft)	+E/-W (usft)	Vertical Section (usft)	Dogleg Rate (°/100usft)	Build Rate (°/100usft)	Turn Rate (°/100usft)
4,400.00	12.00	321.77	4,319.14	751.66	620.82	-489.03	-427.04	0.00	0.00	0.00
4,500.00	12.00	321.77	4,416.95	653.85	637.15	-501.89	-438.28	0.00	0.00	0.00
4,600.00	12.00	321.77	4,514.77	556.03	653.48	-514.76	-449.51	0.00	0.00	0.00
4,700.00	12.00	321.77	4,612.58	458.22	669.82	-527.62	-460.75	0.00	0.00	0.00
END OF TANGENT										
4,720.73	12.00	321.77	4,632.87	437.93	673.20	-530.29	-463.08	0.00	0.00	0.00
4,800.00	10.41	321.77	4,710.62	360.18	685.30	-539.82	-471.40	2.00	-2.00	0.00
SHANNON										
4,810.35	10.21	321.77	4,720.80	350.00	686.76	-540.97	-472.40	2.00	-2.00	0.00
4,900.00	8.41	321.77	4,809.26	261.54	698.15	-549.95	-480.24	2.00	-2.00	0.00
5,000.00	6.41	321.77	4,908.42	162.38	708.29	-557.93	-487.21	2.00	-2.00	0.00
5,100.00	4.41	321.77	5,007.97	62.83	715.70	-563.77	-492.31	2.00	-2.00	0.00
5,200.00	2.41	321.77	5,107.79	-36.99	720.38	-567.46	-495.53	2.00	-2.00	0.00
5,300.00	0.41	321.77	5,207.75	-136.95	722.32	-568.98	-496.86	2.00	-2.00	0.00
EOD TO VERTICAL										
5,320.73	0.00	0.00	5,228.49	-157.69	722.38	-569.03	-496.90	2.00	-2.00	0.00
5,400.00	0.00	0.00	5,307.75	-236.95	722.38	-569.03	-496.90	0.00	0.00	0.00
5,500.00	0.00	0.00	5,407.75	-336.95	722.38	-569.03	-496.90	0.00	0.00	0.00
5,600.00	0.00	0.00	5,507.75	-436.95	722.38	-569.03	-496.90	0.00	0.00	0.00
5,700.00	0.00	0.00	5,607.75	-536.95	722.38	-569.03	-496.90	0.00	0.00	0.00
5,800.00	0.00	0.00	5,707.75	-636.95	722.38	-569.03	-496.90	0.00	0.00	0.00
5,900.00	0.00	0.00	5,807.75	-736.95	722.38	-569.03	-496.90	0.00	0.00	0.00
6,000.00	0.00	0.00	5,907.75	-836.95	722.38	-569.03	-496.90	0.00	0.00	0.00
KOP (10°/100ft BUR)										
6,004.09	0.00	0.00	5,911.84	-841.04	722.38	-569.03	-496.90	0.00	0.00	0.00
6,100.00	9.59	80.20	6,007.31	-936.51	723.74	-561.14	-488.92	10.00	10.00	0.00
SHARON SPRINGS SHALE										
6,174.55	17.05	80.20	6,079.80	-1,009.00	726.66	-544.23	-471.80	10.00	10.00	0.00
6,200.00	19.59	80.20	6,103.96	-1,033.16	728.03	-536.34	-463.83	10.00	10.00	0.00
NIOBRARA FORMATION										
6,244.00	23.99	80.20	6,144.80	-1,074.00	730.80	-520.25	-447.54	10.00	10.00	0.00
NIOBRARA A CHALK										
6,254.99	25.09	80.20	6,154.80	-1,084.00	731.58	-515.76	-442.99	10.00	10.00	0.00
6,300.00	29.59	80.20	6,194.77	-1,123.97	735.10	-495.39	-422.38	10.00	10.00	0.00
NIOBRARA B CHALK										
6,384.35	38.03	80.20	6,264.80	-1,194.00	743.08	-449.18	-375.62	10.00	10.00	0.00
6,400.00	39.59	80.20	6,276.99	-1,206.19	744.75	-439.52	-365.84	10.00	10.00	0.00
NIOBRARA C CHALK										
6,479.87	47.58	80.20	6,334.80	-1,264.00	754.12	-385.30	-310.97	10.00	10.00	0.00
6,500.00	49.59	80.20	6,348.11	-1,277.31	756.68	-370.42	-295.92	10.00	10.00	0.00
6,600.00	59.59	80.20	6,405.98	-1,335.18	770.54	-290.21	-214.75	10.00	10.00	0.00
FT HAYS										
6,675.49	67.14	80.20	6,439.80	-1,369.00	782.02	-223.76	-147.50	10.00	10.00	0.00
6,700.00	69.59	80.20	6,448.83	-1,378.03	785.89	-201.32	-124.78	10.00	10.00	0.00
CODELL										
6,796.89	79.28	80.20	6,474.80	-1,404.00	801.76	-109.45	-31.82	10.00	10.00	0.00
6,800.00	79.59	80.20	6,475.37	-1,404.57	802.28	-106.44	-28.77	10.00	10.00	0.00
6,900.00	89.59	80.20	6,484.79	-1,413.99	819.20	-8.46	70.38	10.00	10.00	0.00
BPI *NEW*: 2207ft FSL & 600ft FWL of Sec 8										
6,904.09	90.00	80.20	6,484.80	-1,414.00	819.90	-4.43	74.46	10.00	10.00	0.00
7,000.00	90.00	83.08	6,484.80	-1,414.00	833.85	90.45	170.24	3.00	0.00	3.00
7,100.00	90.00	86.08	6,484.80	-1,414.00	843.29	189.99	270.23	3.00	0.00	3.00

Planning Report



Database:	EDM 5000.1 Single User Db	Local Co-ordinate Reference:	Well TIMBRO 9-59 8B-9-3
Company:	BISON OIL & GAS II, LLC	TVD Reference:	KB-EST @ 5070.80usft (Original Well Elev)
Project:	WELD COUNTY, COLORADO (NAD 83)	MD Reference:	KB-EST @ 5070.80usft (Original Well Elev)
Site:	NW SW SEC. 8 T9N R59W 6th P.M.	North Reference:	True
Well:	TIMBRO 9-59 8B-9-3	Survey Calculation Method:	Minimum Curvature
Wellbore:	ORIGINAL WELLBORE		
Design:	PROPOSAL #1		

Planned Survey										
MD (usft)	Inc (°)	Azi (°)	TVD (usft)	SS (usft)	+N/-S (usft)	+E/-W (usft)	Vertical Section (usft)	Dogleg Rate (°/100usft)	Build Rate (°/100usft)	Turn Rate (°/100usft)
7,200.00	90.00	89.08	6,484.80	-1,414.00	847.52	289.89	370.07	3.00	0.00	3.00
EOT TO 89.52° AZ										
7,214.69	90.00	89.52	6,484.80	-1,414.00	847.70	304.58	384.71	3.00	0.00	3.00
7,300.00	90.00	89.52	6,484.80	-1,414.00	848.42	389.89	469.69	0.00	0.00	0.00
7,400.00	90.00	89.52	6,484.80	-1,414.00	849.26	489.88	569.30	0.00	0.00	0.00
7,500.00	90.00	89.52	6,484.80	-1,414.00	850.10	589.88	668.92	0.00	0.00	0.00
7,600.00	90.00	89.52	6,484.80	-1,414.00	850.94	689.88	768.53	0.00	0.00	0.00
7,700.00	90.00	89.52	6,484.80	-1,414.00	851.78	789.87	868.15	0.00	0.00	0.00
7,800.00	90.00	89.52	6,484.80	-1,414.00	852.62	889.87	967.76	0.00	0.00	0.00
7,900.00	90.00	89.52	6,484.80	-1,414.00	853.46	989.87	1,067.37	0.00	0.00	0.00
8,000.00	90.00	89.52	6,484.80	-1,414.00	854.30	1,089.86	1,166.99	0.00	0.00	0.00
8,100.00	90.00	89.52	6,484.80	-1,414.00	855.14	1,189.86	1,266.60	0.00	0.00	0.00
8,200.00	90.00	89.52	6,484.80	-1,414.00	855.98	1,289.86	1,366.21	0.00	0.00	0.00
8,300.00	90.00	89.52	6,484.80	-1,414.00	856.82	1,389.85	1,465.83	0.00	0.00	0.00
8,400.00	90.00	89.52	6,484.80	-1,414.00	857.67	1,489.85	1,565.44	0.00	0.00	0.00
8,500.00	90.00	89.52	6,484.80	-1,414.00	858.51	1,589.84	1,665.05	0.00	0.00	0.00
8,600.00	90.00	89.52	6,484.80	-1,414.00	859.35	1,689.84	1,764.67	0.00	0.00	0.00
8,700.00	90.00	89.52	6,484.80	-1,414.00	860.19	1,789.84	1,864.28	0.00	0.00	0.00
8,800.00	90.00	89.52	6,484.80	-1,414.00	861.03	1,889.83	1,963.90	0.00	0.00	0.00
8,900.00	90.00	89.52	6,484.80	-1,414.00	861.87	1,989.83	2,063.51	0.00	0.00	0.00
9,000.00	90.00	89.52	6,484.80	-1,414.00	862.71	2,089.83	2,163.12	0.00	0.00	0.00
9,100.00	90.00	89.52	6,484.80	-1,414.00	863.55	2,189.82	2,262.74	0.00	0.00	0.00
9,200.00	90.00	89.52	6,484.80	-1,414.00	864.39	2,289.82	2,362.35	0.00	0.00	0.00
9,300.00	90.00	89.52	6,484.80	-1,414.00	865.23	2,389.82	2,461.96	0.00	0.00	0.00
9,400.00	90.00	89.52	6,484.80	-1,414.00	866.07	2,489.81	2,561.58	0.00	0.00	0.00
9,500.00	90.00	89.52	6,484.80	-1,414.00	866.91	2,589.81	2,661.19	0.00	0.00	0.00
9,600.00	90.00	89.52	6,484.80	-1,414.00	867.75	2,689.81	2,760.80	0.00	0.00	0.00
9,700.00	90.00	89.52	6,484.80	-1,414.00	868.59	2,789.80	2,860.42	0.00	0.00	0.00
9,800.00	90.00	89.52	6,484.80	-1,414.00	869.44	2,889.80	2,960.03	0.00	0.00	0.00
9,900.00	90.00	89.52	6,484.80	-1,414.00	870.28	2,989.80	3,059.65	0.00	0.00	0.00
10,000.00	90.00	89.52	6,484.80	-1,414.00	871.12	3,089.79	3,159.26	0.00	0.00	0.00
10,100.00	90.00	89.52	6,484.80	-1,414.00	871.96	3,189.79	3,258.87	0.00	0.00	0.00
10,200.00	90.00	89.52	6,484.80	-1,414.00	872.80	3,289.78	3,358.49	0.00	0.00	0.00
10,300.00	90.00	89.52	6,484.80	-1,414.00	873.64	3,389.78	3,458.10	0.00	0.00	0.00
10,400.00	90.00	89.52	6,484.80	-1,414.00	874.48	3,489.78	3,557.71	0.00	0.00	0.00
10,500.00	90.00	89.52	6,484.80	-1,414.00	875.32	3,589.77	3,657.33	0.00	0.00	0.00
10,600.00	90.00	89.52	6,484.80	-1,414.00	876.16	3,689.77	3,756.94	0.00	0.00	0.00
10,700.00	90.00	89.52	6,484.80	-1,414.00	877.00	3,789.77	3,856.55	0.00	0.00	0.00
10,800.00	90.00	89.52	6,484.80	-1,414.00	877.84	3,889.76	3,956.17	0.00	0.00	0.00
10,900.00	90.00	89.52	6,484.80	-1,414.00	878.68	3,989.76	4,055.78	0.00	0.00	0.00
11,000.00	90.00	89.52	6,484.80	-1,414.00	879.52	4,089.76	4,155.40	0.00	0.00	0.00
11,100.00	90.00	89.52	6,484.80	-1,414.00	880.37	4,189.75	4,255.01	0.00	0.00	0.00
11,200.00	90.00	89.52	6,484.80	-1,414.00	881.21	4,289.75	4,354.62	0.00	0.00	0.00
11,300.00	90.00	89.52	6,484.80	-1,414.00	882.05	4,389.75	4,454.24	0.00	0.00	0.00
11,400.00	90.00	89.52	6,484.80	-1,414.00	882.89	4,489.74	4,553.85	0.00	0.00	0.00
11,500.00	90.00	89.52	6,484.80	-1,414.00	883.73	4,589.74	4,653.46	0.00	0.00	0.00
11,600.00	90.00	89.52	6,484.80	-1,414.00	884.57	4,689.74	4,753.08	0.00	0.00	0.00
11,700.00	90.00	89.52	6,484.80	-1,414.00	885.41	4,789.73	4,852.69	0.00	0.00	0.00
11,800.00	90.00	89.52	6,484.80	-1,414.00	886.25	4,889.73	4,952.30	0.00	0.00	0.00
11,900.00	90.00	89.52	6,484.80	-1,414.00	887.09	4,989.72	5,051.92	0.00	0.00	0.00
12,000.00	90.00	89.52	6,484.80	-1,414.00	887.93	5,089.72	5,151.53	0.00	0.00	0.00
12,100.00	90.00	89.52	6,484.80	-1,414.00	888.77	5,189.72	5,251.15	0.00	0.00	0.00
12,200.00	90.00	89.52	6,484.80	-1,414.00	889.61	5,289.71	5,350.76	0.00	0.00	0.00
12,300.00	90.00	89.52	6,484.80	-1,414.00	890.45	5,389.71	5,450.37	0.00	0.00	0.00

Planning Report



Database:	EDM 5000.1 Single User Db	Local Co-ordinate Reference:	Well TIMBRO 9-59 8B-9-3
Company:	BISON OIL & GAS II, LLC	TVD Reference:	KB-EST @ 5070.80usft (Original Well Elev)
Project:	WELD COUNTY, COLORADO (NAD 83)	MD Reference:	KB-EST @ 5070.80usft (Original Well Elev)
Site:	NW SW SEC. 8 T9N R59W 6th P.M.	North Reference:	True
Well:	TIMBRO 9-59 8B-9-3	Survey Calculation Method:	Minimum Curvature
Wellbore:	ORIGINAL WELLBORE		
Design:	PROPOSAL #1		

Planned Survey										
MD (usft)	Inc (°)	Azi (°)	TVD (usft)	SS (usft)	+N/-S (usft)	+E/-W (usft)	Vertical Section (usft)	Dogleg Rate (°/100usft)	Build Rate (°/100usft)	Turn Rate (°/100usft)
12,400.00	90.00	89.52	6,484.80	-1,414.00	891.29	5,489.71	5,549.99	0.00	0.00	0.00
12,500.00	90.00	89.52	6,484.80	-1,414.00	892.14	5,589.70	5,649.60	0.00	0.00	0.00
12,600.00	90.00	89.52	6,484.80	-1,414.00	892.98	5,689.70	5,749.21	0.00	0.00	0.00
12,700.00	90.00	89.52	6,484.80	-1,414.00	893.82	5,789.70	5,848.83	0.00	0.00	0.00
12,800.00	90.00	89.52	6,484.80	-1,414.00	894.66	5,889.69	5,948.44	0.00	0.00	0.00
12,900.00	90.00	89.52	6,484.80	-1,414.00	895.50	5,989.69	6,048.05	0.00	0.00	0.00
13,000.00	90.00	89.52	6,484.80	-1,414.00	896.34	6,089.69	6,147.67	0.00	0.00	0.00
13,100.00	90.00	89.52	6,484.80	-1,414.00	897.18	6,189.68	6,247.28	0.00	0.00	0.00
13,200.00	90.00	89.52	6,484.80	-1,414.00	898.02	6,289.68	6,346.90	0.00	0.00	0.00
13,300.00	90.00	89.52	6,484.80	-1,414.00	898.86	6,389.68	6,446.51	0.00	0.00	0.00
13,400.00	90.00	89.52	6,484.80	-1,414.00	899.70	6,489.67	6,546.12	0.00	0.00	0.00
13,500.00	90.00	89.52	6,484.80	-1,414.00	900.54	6,589.67	6,645.74	0.00	0.00	0.00
13,600.00	90.00	89.52	6,484.80	-1,414.00	901.38	6,689.66	6,745.35	0.00	0.00	0.00
13,700.00	90.00	89.52	6,484.80	-1,414.00	902.22	6,789.66	6,844.96	0.00	0.00	0.00
13,800.00	90.00	89.52	6,484.80	-1,414.00	903.07	6,889.66	6,944.58	0.00	0.00	0.00
13,900.00	90.00	89.52	6,484.80	-1,414.00	903.91	6,989.65	7,044.19	0.00	0.00	0.00
14,000.00	90.00	89.52	6,484.80	-1,414.00	904.75	7,089.65	7,143.80	0.00	0.00	0.00
14,100.00	90.00	89.52	6,484.80	-1,414.00	905.59	7,189.65	7,243.42	0.00	0.00	0.00
14,200.00	90.00	89.52	6,484.80	-1,414.00	906.43	7,289.64	7,343.03	0.00	0.00	0.00
14,300.00	90.00	89.52	6,484.80	-1,414.00	907.27	7,389.64	7,442.64	0.00	0.00	0.00
14,400.00	90.00	89.52	6,484.80	-1,414.00	908.11	7,489.64	7,542.26	0.00	0.00	0.00
14,500.00	90.00	89.52	6,484.80	-1,414.00	908.95	7,589.63	7,641.87	0.00	0.00	0.00
14,600.00	90.00	89.52	6,484.80	-1,414.00	909.79	7,689.63	7,741.49	0.00	0.00	0.00
14,700.00	90.00	89.52	6,484.80	-1,414.00	910.63	7,789.63	7,841.10	0.00	0.00	0.00
14,800.00	90.00	89.52	6,484.80	-1,414.00	911.47	7,889.62	7,940.71	0.00	0.00	0.00
14,900.00	90.00	89.52	6,484.80	-1,414.00	912.31	7,989.62	8,040.33	0.00	0.00	0.00
15,000.00	90.00	89.52	6,484.80	-1,414.00	913.15	8,089.62	8,139.94	0.00	0.00	0.00
15,100.00	90.00	89.52	6,484.80	-1,414.00	913.99	8,189.61	8,239.55	0.00	0.00	0.00
15,200.00	90.00	89.52	6,484.80	-1,414.00	914.84	8,289.61	8,339.17	0.00	0.00	0.00
15,300.00	90.00	89.52	6,484.80	-1,414.00	915.68	8,389.60	8,438.78	0.00	0.00	0.00
15,400.00	90.00	89.52	6,484.80	-1,414.00	916.52	8,489.60	8,538.39	0.00	0.00	0.00
15,500.00	90.00	89.52	6,484.80	-1,414.00	917.36	8,589.60	8,638.01	0.00	0.00	0.00
15,600.00	90.00	89.52	6,484.80	-1,414.00	918.20	8,689.59	8,737.62	0.00	0.00	0.00
15,700.00	90.00	89.52	6,484.80	-1,414.00	919.04	8,789.59	8,837.24	0.00	0.00	0.00
15,800.00	90.00	89.52	6,484.80	-1,414.00	919.88	8,889.59	8,936.85	0.00	0.00	0.00
15,900.00	90.00	89.52	6,484.80	-1,414.00	920.72	8,989.58	9,036.46	0.00	0.00	0.00
16,000.00	90.00	89.52	6,484.80	-1,414.00	921.56	9,089.58	9,136.08	0.00	0.00	0.00
16,100.00	90.00	89.52	6,484.80	-1,414.00	922.40	9,189.58	9,235.69	0.00	0.00	0.00
EPI: 2228ft FSL & 600ft FEL of Sec 9										
16,190.45	90.00	89.52	6,484.80	-1,414.00	923.16	9,280.02	9,325.79	0.00	0.00	0.00
EOT TO 89.49° AZ										
16,191.39	90.00	89.49	6,484.80	-1,414.00	923.17	9,280.96	9,326.73	3.00	0.00	-3.00
16,200.00	90.00	89.49	6,484.80	-1,414.00	923.25	9,289.57	9,335.30	0.00	0.00	0.00
16,300.00	90.00	89.49	6,484.80	-1,414.00	924.14	9,389.57	9,434.92	0.00	0.00	0.00
16,400.00	90.00	89.49	6,484.80	-1,414.00	925.03	9,489.56	9,534.54	0.00	0.00	0.00
BHL: 2227ft FSL & 300ft FEL of Sec 9										
16,490.47	90.00	89.49	6,484.80	-1,414.00	925.83	9,580.03	9,624.66	0.00	0.00	0.00

Planning Report



Database:	EDM 5000.1 Single User Db	Local Co-ordinate Reference:	Well TIMBRO 9-59 8B-9-3
Company:	BISON OIL & GAS II, LLC	TVD Reference:	KB-EST @ 5070.80usft (Original Well Elev)
Project:	WELD COUNTY, COLORADO (NAD 83)	MD Reference:	KB-EST @ 5070.80usft (Original Well Elev)
Site:	NW SW SEC. 8 T9N R59W 6th P.M.	North Reference:	True
Well:	TIMBRO 9-59 8B-9-3	Survey Calculation Method:	Minimum Curvature
Wellbore:	ORIGINAL WELLBORE		
Design:	PROPOSAL #1		

Formations						
MD (usft)	TVD (usft)	Name	Lithology	Dip (°)	Dip Direction (°)	
465.89	465.80	PIERRE SHALE				
3,517.37	3,455.80	PARKMAN				
3,849.63	3,780.80	SUSSEX				
4,810.35	4,720.80	SHANNON				
6,174.55	6,079.80	SHARON SPRINGS SHALE				
6,244.00	6,144.80	NIOBRARA FORMATION				
6,254.99	6,154.80	NIOBRARA A CHALK				
6,384.35	6,264.80	NIOBRARA B CHALK				
6,479.87	6,334.80	NIOBRARA C CHALK				
6,675.49	6,439.80	FT HAYS				
6,796.89	6,474.80	CODELL				

Plan Annotations				
MD (usft)	TVD (usft)	Local Coordinates		Comment
		+N/-S (usft)	+E/-W (usft)	
0.00	0.00	0.00	0.00	SHL: 1387ft FSL & 600ft FWL of Sec 8
300.00	300.00	0.00	0.00	START NUDGE (2°/100ft BUR)
900.00	895.62	49.18	-38.74	EOB TO 12° INC
4,720.73	4,632.87	673.20	-530.29	END OF TANGENT
5,320.73	5,228.49	722.38	-569.03	EOD TO VERTICAL
6,004.09	5,911.84	722.38	-569.03	KOP (10°/100ft BUR)
6,904.09	6,484.80	819.90	-4.43	BPI *NEW*: 2207ft FSL & 600ft FWL of Sec 8
7,214.69	6,484.80	847.70	304.58	EOT TO 89.52° AZ
16,190.45	6,484.80	923.16	9,280.02	EPI: 2228ft FSL & 600ft FEL of Sec 9
16,191.39	6,484.80	923.17	9,280.96	EOT TO 89.49° AZ
16,490.47	6,484.80	925.83	9,580.03	BHL: 2227ft FSL & 300ft FEL of Sec 9