

LOCATION DRAWING MERLIN PAD

SW 1/4 NW 1/4 SECTION 29, TOWNSHIP 6 NORTH, RANGE 67 WEST, 6TH P.M.

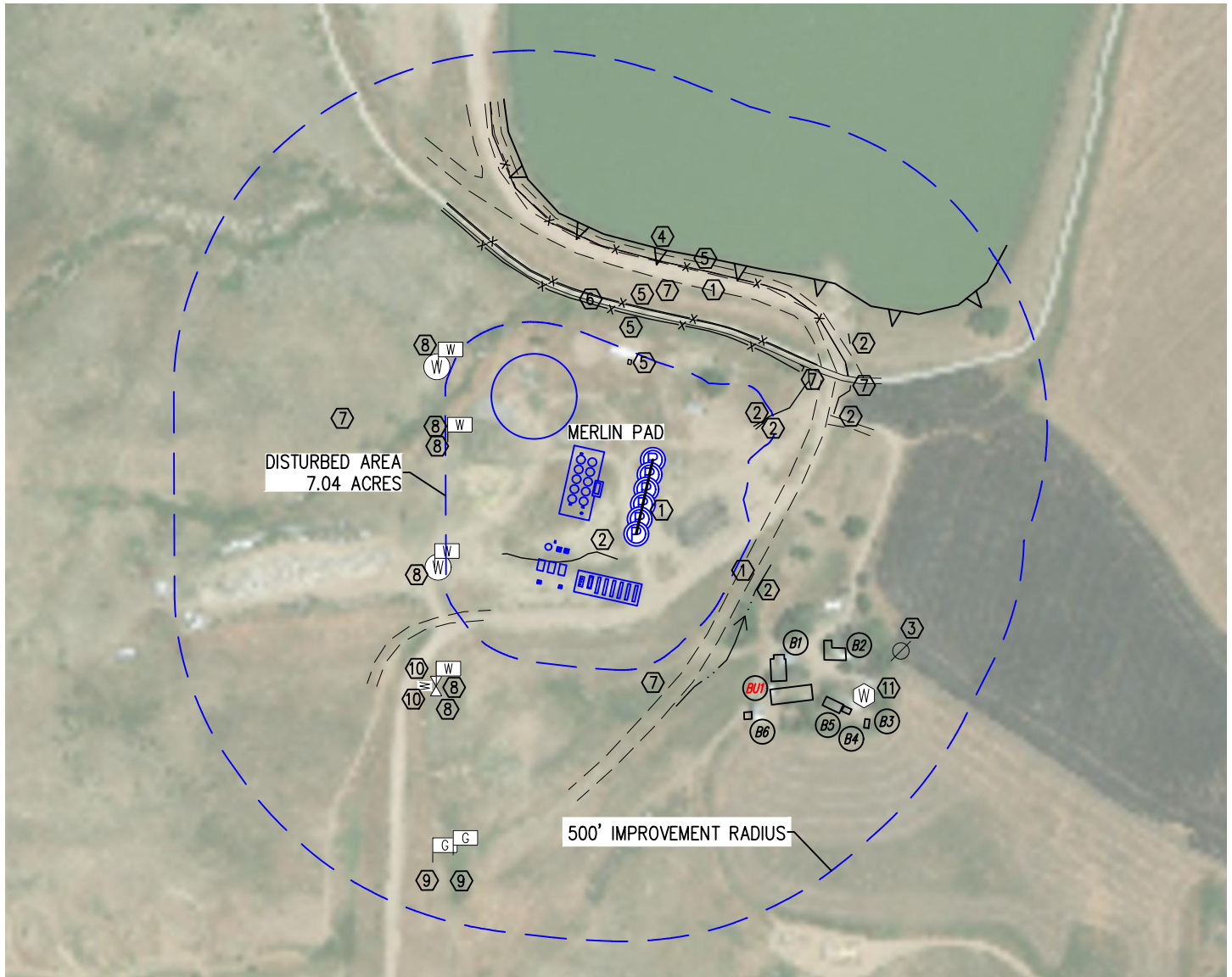

- | | | | |
|--|--------------------|--|---------------|
| | PROPOSED WELL HEAD | | WATER VALVE |
| | EXISTING WELL HEAD | | WATER MANHOLE |
| | GAS MARKER | | WATER WELL |
| | WATER MARKER | | POWER POLE |

NOTE: PROPOSED FEATURES SHOWN IN BLUE
EXISTING EQUIPMENT TO BE REMOVED NOT SHOWN

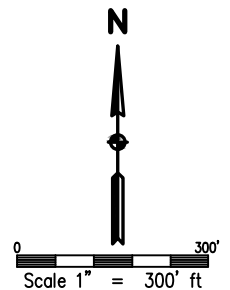

NOTE:

The size, type and location of underground utilities shown hereon are approximate, and are based on markings made by utility locate companies. It is not guaranteed that all utilities have been located. It shall be the responsibility of the contractor to verify the existence of all underground utilities in the area of the work before commencing new construction.



DRAWN BY	RPM	CHECKED BY	AAD
INITIAL SUBMITTAL	2/14/2018		
REVISED	3/13/2018		
DRAWING SIZE	8.5" X 11"		
JOB NO.	EXT06N67W30-02		
SHEET	1 OF 2		

BASLINE
Engineering - Planning - Surveying

4007 S. LINCOLN AVENUE, SUITE 405 • LOVELAND, COLORADO 80537
P: 970.353.7800 • F: 970.353.7801 • www.baslinecorp.com

LOCATION DRAWING
MERLIN PAD

SW 1/4 NW 1/4 SECTION 29, TOWNSHIP 6 NORTH, RANGE 67 WEST, 6TH P.M.

IMPROVEMENTS:
(MEASURED FROM THE NEAREST WELL LOCATION)

- ⓑ BUILDING UNIT: 378' SE
- ⓑ BUILDING: B1 337' SE, B6 384' SE, B2 397' SE, B5 461' SE, B4 497' SE, B3 542' SE
- ① GRAVEL ROAD: 201' SE, 0' E, 328' N
- ② DITCH: 243' SE, 196' NE, 344' E, 422' NE, 58' SW
- ③ OVERHEAD UTILITY: 533' SE
- ④ POND: 384' N
- ⑤ FENCE: 180' N, 253' N, 360' N, 270' N
- ⑥ TRAIL: 258' N
- ⑦ CULVERT: 330' NE, 331' N, 390' NE, 551' W, 271' S
- ⑧ WATER PIN FLAG: 430' NW, 463' SW, 463' SW, 376' W, 376' W, 376' W
- ⑨ GAS PIN FLAG: 711' SW, 681' SW
- ⑩ WATER VALVE: 463' SW, 463' SW
- ⑪ WATER WELL: 514' SE

(FROM NEAREST WELL)

NEAREST CULTURAL ITEMS: BUILDING B1 337' SE, BUILDING UNIT BU1 378' SE, HIGH OCCUPANCY BUILDING UNIT 5,280'+, DESIGNATED OUTSIDE ACTIVITY AREA 5,280'+, PUBLIC ROAD 2750' S, ABOVE GROUND UTILITY 533' SE, RAILROAD 5,280'+, PROPERTY LINE 258' SE

(FROM PRODUCTION FACILITY EQUIPMENT)

NEAREST CULTURAL ITEMS: BUILDING B1 264' SE, BUILDING UNIT BU1 290' SE, HIGH OCCUPANCY BUILDING UNIT 5,280'+, DESIGNATED OUTSIDE ACTIVITY AREA 5,280'+, PUBLIC ROAD 2618' S, ABOVE GROUND UTILITY 492' E, RAILROAD 5,280'+, PROPERTY LINE 197' SE

NOTE:

The size, type and location of underground utilities shown hereon are approximate, and are based on markings made by utility locate companies. It is not guaranteed that all utilities have been located. It shall be the responsibility of the contractor to verify the existence of all underground utilities in the area of the work before commencing new construction.



DRAWN BY	CHECKED BY
RPM	AAD
INITIAL SUBMITTAL	2/14/2018
REVISED	3/13/2018
DRAWING SIZE	8.5" X 11"
JOB NO.	EXT06N67W30-02
SHEET	2 OF 2

