



Azimuths to True North
Magnetic North: 9.42°

Magnetic Field
Strength: 51743.0snT
Dip Angle: 65.60°
Date: 2/21/2018
Model: HDGM

Well Details: SG 23-26

| +N/-S | +E/-W | Northing | GL 5076' & RKB 24' @ 5100.00usft Easting | Latitude | Longitude | Slot |
|-------|-------|------------|---|------------|--------------|------|
| 0.00 | 0.00 | 1584791.50 | 2272334.80 | 39.4106931 | -108.0757637 | |

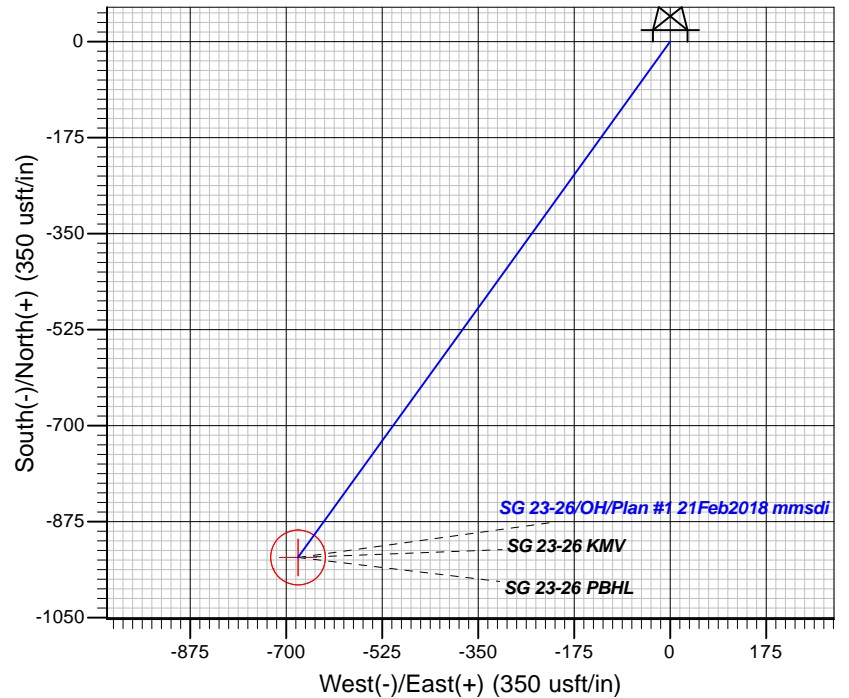
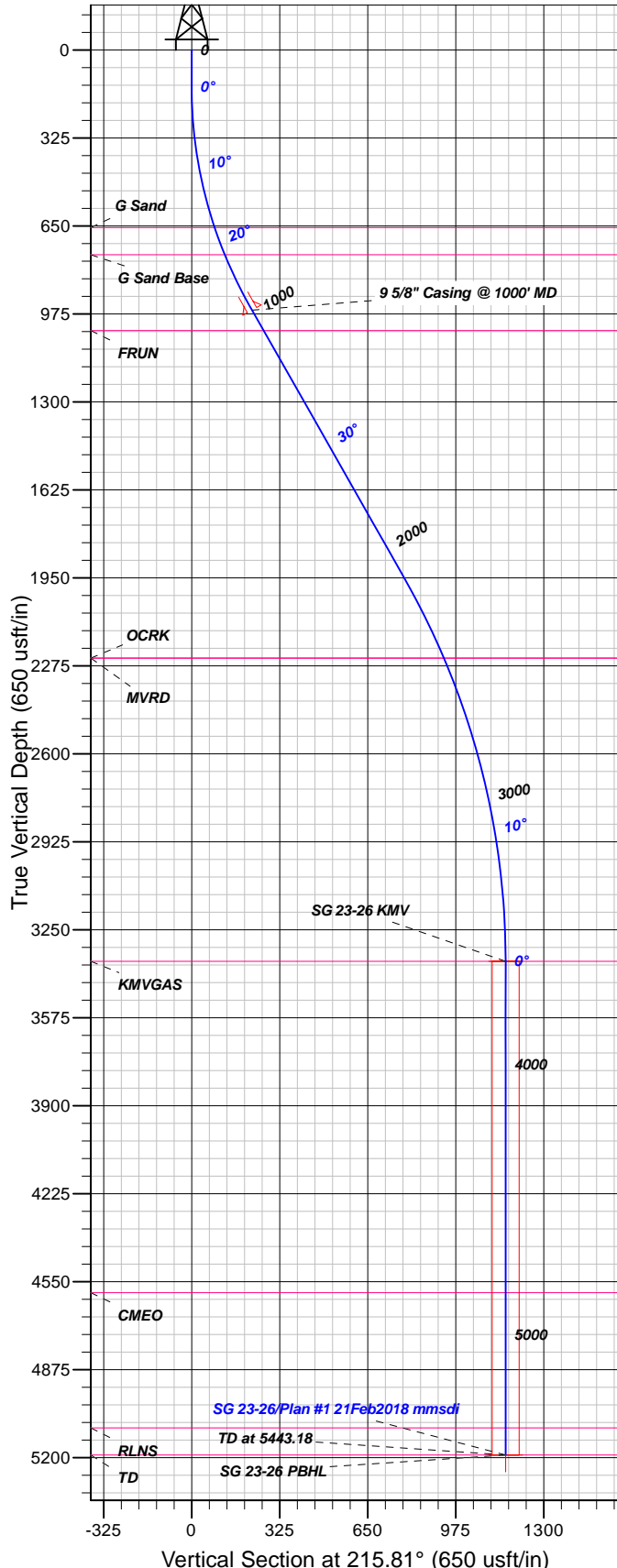

FORMATION TOP DETAILS

| TVDP | MD | Formation |
|---------|---------|-------------|
| 656.00 | 665.22 | G Sand |
| 756.00 | 771.95 | G Sand Base |
| 1036.00 | 1086.98 | FRUN |
| 2246.00 | 2468.49 | MVRD |
| 2246.00 | 2468.49 | OCRK |
| 3366.00 | 3619.18 | KMVGAS |
| 4590.00 | 4843.18 | CMEO |
| 5090.00 | 5343.18 | RLNS |
| 5190.00 | 5443.18 | TD |

Plan: Plan #1 21Feb2018 mmsdi

19:01, February 22 2018
Created By: Mel Mireles

PROJECT DETAILS: Garfield County, CO NAD83

Geodetic System: US State Plane 1983
Datum: North American Datum 1983
Ellipsoid: GRS 1980
Zone: Colorado Central Zone

System Datum: Mean Sea Level

CASING DETAILS

| TVD | MD | Name | Size |
|--------|---------|------------------------|------|
| 960.36 | 1000.00 | 5/8" Casing @ 1000' MD | 9.62 |

SECTION DETAILS

| Sec | MD | Inc | Azi | TVD | +N/-S | +E/-W | Dleg | TFace | Vsect | Target |
|-----|---------|-------|--------|---------|---------|---------|------|--------|---------|---------------|
| 1 | 0.00 | 0.00 | 0.00 | 0.00 | 0.00 | 0.00 | 0.00 | 0.00 | 0.00 | |
| 2 | 135.00 | 0.00 | 0.00 | 135.00 | 0.00 | 0.00 | 0.00 | 0.00 | 0.00 | |
| 3 | 980.47 | 29.59 | 215.81 | 943.38 | -173.16 | -124.92 | 3.50 | 215.81 | 213.52 | |
| 4 | 2139.61 | 29.59 | 215.81 | 1951.33 | -637.37 | -459.80 | 0.00 | 0.00 | 785.92 | |
| 5 | 3619.18 | 0.00 | 0.00 | 3366.00 | -940.41 | -678.41 | 2.00 | 180.00 | 1159.58 | SG 23-26 KMV |
| 6 | 5443.18 | 0.00 | 0.00 | 5190.00 | -940.41 | -678.41 | 0.00 | 0.00 | 1159.58 | SG 23-26 PBHL |

DESIGN TARGET DETAILS

| Name | TVD | +N/-S | +E/-W | Northing | Easting | Latitude | Longitude | Shape |
|---------------------------|---------|---------|---------|------------|------------|------------|--------------|------------------------|
| SG 23-26 KMV | 3366.00 | -940.41 | -678.41 | 1583870.70 | 2271630.00 | 39.4081112 | -108.0781647 | Circle (Radius: 50.00) |
| - plan hits target center | | | | | | | | |
| SG 23-26 PBHL | 5190.00 | -940.41 | -678.41 | 1583870.70 | 2271630.00 | 39.4081112 | -108.0781647 | Point |
| - plan hits target center | | | | | | | | |



TEP Rocky Mountain LLC

Garfield County, CO NAD83

SG 32-26 Pad

SG 23-26

OH

Plan: Plan #1 21Feb2018 mmsdi

Standard Planning Report

22 February, 2018



www.scientificdrilling.com



| | | | |
|------------------|---------------------------|-------------------------------------|----------------------------------|
| Database: | Grand Junction District | Local Co-ordinate Reference: | Well SG 23-26 |
| Company: | TEP Rocky Mountain LLC | TVD Reference: | GL 5076' & RKB 24' @ 5100.00usft |
| Project: | Garfield County, CO NAD83 | MD Reference: | GL 5076' & RKB 24' @ 5100.00usft |
| Site: | SG 32-26 Pad | North Reference: | True |
| Well: | SG 23-26 | Survey Calculation Method: | Minimum Curvature |
| Wellbore: | OH | | |
| Design: | Plan #1 21Feb2018 mmsdi | | |

| | | | |
|--------------------|---------------------------|----------------------|----------------|
| Project | Garfield County, CO NAD83 | | |
| Map System: | US State Plane 1983 | System Datum: | Mean Sea Level |
| Geo Datum: | North American Datum 1983 | | |
| Map Zone: | Colorado Central Zone | | |

| | | | | | |
|-----------------------|--|--------------|--|-------------------|--|
| Site | | SG 32-26 Pad | | | |
| Site Position: | | Northing: | | 1,584,791.50 usft | |
| From: | | Easting: | | 2,272,334.80 usft | |
| Position Uncertainty: | | Slot Radius: | | Grid Convergence: | |
| Map | | 0.00 usft | | 13.20 in | |
| | | | | 39.4106932 | |
| | | | | -108.0757637 | |
| | | | | -1.62 ° | |

| Well | SG 23-26 | | | | | |
|----------------------|----------|-----------|---------------------|-------------------|---------------|---------------|
| Well Position | +N/-S | 0.00 usft | Northing: | 1,584,791.50 usft | Latitude: | 39.4106932 |
| | +E/-W | 0.00 usft | Easting: | 2,272,334.80 usft | Longitude: | -108.0757637 |
| Position Uncertainty | | 0.00 usft | Wellhead Elevation: | 0.00 usft | Ground Level: | 5,076.00 usft |

| | | | | | |
|------------------|-------------------|--------------------|------------------------|----------------------|----------------------------|
| Wellbore | OH | | | | |
| Magnetics | Model Name | Sample Date | Declination (°) | Dip Angle (°) | Field Strength (nT) |
| | HDGM | 2/21/2018 | 9.42 | 65.60 | 51,743 |

| | | | | |
|--------------------------|--------------------------------|---------------------|----------------------|----------------------|
| Design | Plan #1 21Feb2018 mmsdi | | | |
| Audit Notes: | | | | |
| Version: | Phase: | PLAN | Tie On Depth: | 0.00 |
| Vertical Section: | Depth From (TVD) (usft) | +N/-S (usft) | +E/-W (usft) | Direction (°) |
| | 0.00 | 0.00 | 0.00 | 215.81 |

| Plan Sections | | | | | | | | | | |
|-----------------------|-----------------|-------------|-----------------------|--------------|--------------|-------------------------|------------------------|-----------------------|---------|---------------|
| Measured Depth (usft) | Inclination (°) | Azimuth (°) | Vertical Depth (usft) | +N/-S (usft) | +E/-W (usft) | Dogleg Rate (°/100usft) | Build Rate (°/100usft) | Turn Rate (°/100usft) | TFO (°) | Target |
| 0.00 | 0.00 | 0.00 | 0.00 | 0.00 | 0.00 | 0.00 | 0.00 | 0.00 | 0.00 | |
| 135.00 | 0.00 | 0.00 | 135.00 | 0.00 | 0.00 | 0.00 | 0.00 | 0.00 | 0.00 | |
| 980.47 | 29.59 | 215.81 | 943.38 | -173.16 | -124.92 | 3.50 | 3.50 | 0.00 | 215.81 | |
| 2,139.61 | 29.59 | 215.81 | 1,951.33 | -637.37 | -459.80 | 0.00 | 0.00 | 0.00 | 0.00 | |
| 3,619.18 | 0.00 | 0.00 | 3,366.00 | -940.41 | -678.41 | 2.00 | -2.00 | 0.00 | 180.00 | SG 23-26 KMV |
| 5,443.18 | 0.00 | 0.00 | 5,190.00 | -940.41 | -678.41 | 0.00 | 0.00 | 0.00 | 0.00 | SG 23-26 PBHL |

| | | | |
|------------------|---------------------------|-------------------------------------|----------------------------------|
| Database: | Grand Junction District | Local Co-ordinate Reference: | Well SG 23-26 |
| Company: | TEP Rocky Mountain LLC | TVD Reference: | GL 5076' & RKB 24' @ 5100.00usft |
| Project: | Garfield County, CO NAD83 | MD Reference: | GL 5076' & RKB 24' @ 5100.00usft |
| Site: | SG 32-26 Pad | North Reference: | True |
| Well: | SG 23-26 | Survey Calculation Method: | Minimum Curvature |
| Wellbore: | OH | | |
| Design: | Plan #1 21Feb2018 mmsdi | | |

| Planned Survey | | | | | | | | | |
|--|-----------------|-------------|-----------------------|--------------|--------------|-------------------------|-------------------------|------------------------|-----------------------|
| Measured Depth (usft) | Inclination (°) | Azimuth (°) | Vertical Depth (usft) | +N/-S (usft) | +E/-W (usft) | Vertical Section (usft) | Dogleg Rate (°/100usft) | Build Rate (°/100usft) | Turn Rate (°/100usft) |
| 0.00 | 0.00 | 0.00 | 0.00 | 0.00 | 0.00 | 0.00 | 0.00 | 0.00 | 0.00 |
| 100.00 | 0.00 | 0.00 | 100.00 | 0.00 | 0.00 | 0.00 | 0.00 | 0.00 | 0.00 |
| 135.00 | 0.00 | 0.00 | 135.00 | 0.00 | 0.00 | 0.00 | 0.00 | 0.00 | 0.00 |
| Start Build 3.50 | | | | | | | | | |
| 200.00 | 2.28 | 215.81 | 199.98 | -1.05 | -0.75 | 1.29 | 3.50 | 3.50 | 0.00 |
| 300.00 | 5.78 | 215.81 | 299.72 | -6.74 | -4.86 | 8.31 | 3.50 | 3.50 | 0.00 |
| 400.00 | 9.28 | 215.81 | 398.84 | -17.36 | -12.52 | 21.40 | 3.50 | 3.50 | 0.00 |
| 500.00 | 12.78 | 215.81 | 496.98 | -32.86 | -23.71 | 40.52 | 3.50 | 3.50 | 0.00 |
| 600.00 | 16.28 | 215.81 | 593.77 | -53.20 | -38.38 | 65.60 | 3.50 | 3.50 | 0.00 |
| 665.22 | 18.56 | 215.81 | 656.00 | -69.03 | -49.80 | 85.12 | 3.50 | 3.50 | 0.00 |
| G Sand | | | | | | | | | |
| 700.00 | 19.78 | 215.81 | 688.85 | -78.29 | -56.48 | 96.54 | 3.50 | 3.50 | 0.00 |
| 771.95 | 22.29 | 215.81 | 756.00 | -99.23 | -71.59 | 122.36 | 3.50 | 3.50 | 0.00 |
| G Sand Base | | | | | | | | | |
| 800.00 | 23.28 | 215.81 | 781.86 | -108.04 | -77.94 | 133.22 | 3.50 | 3.50 | 0.00 |
| 900.00 | 26.78 | 215.81 | 872.46 | -142.34 | -102.69 | 175.52 | 3.50 | 3.50 | 0.00 |
| 980.47 | 29.59 | 215.81 | 943.38 | -173.16 | -124.92 | 213.52 | 3.50 | 3.50 | 0.00 |
| Start 1159.14 hold at 980.47 MD | | | | | | | | | |
| 1,000.00 | 29.59 | 215.81 | 960.36 | -180.98 | -130.56 | 223.16 | 0.00 | 0.00 | 0.00 |
| 9 5/8" Casing @ 1000' MD | | | | | | | | | |
| 1,086.98 | 29.59 | 215.81 | 1,036.00 | -215.82 | -155.69 | 266.12 | 0.00 | 0.00 | 0.00 |
| FRUN | | | | | | | | | |
| 1,100.00 | 29.59 | 215.81 | 1,047.32 | -221.03 | -159.45 | 272.54 | 0.00 | 0.00 | 0.00 |
| 1,200.00 | 29.59 | 215.81 | 1,134.28 | -261.08 | -188.34 | 321.93 | 0.00 | 0.00 | 0.00 |
| 1,300.00 | 29.59 | 215.81 | 1,221.23 | -301.13 | -217.23 | 371.31 | 0.00 | 0.00 | 0.00 |
| 1,400.00 | 29.59 | 215.81 | 1,308.19 | -341.18 | -246.12 | 420.69 | 0.00 | 0.00 | 0.00 |
| 1,500.00 | 29.59 | 215.81 | 1,395.15 | -381.22 | -275.02 | 470.07 | 0.00 | 0.00 | 0.00 |
| 1,600.00 | 29.59 | 215.81 | 1,482.11 | -421.27 | -303.91 | 519.45 | 0.00 | 0.00 | 0.00 |
| 1,700.00 | 29.59 | 215.81 | 1,569.06 | -461.32 | -332.80 | 568.83 | 0.00 | 0.00 | 0.00 |
| 1,800.00 | 29.59 | 215.81 | 1,656.02 | -501.37 | -361.69 | 618.21 | 0.00 | 0.00 | 0.00 |
| 1,900.00 | 29.59 | 215.81 | 1,742.98 | -541.42 | -390.58 | 667.59 | 0.00 | 0.00 | 0.00 |
| 2,000.00 | 29.59 | 215.81 | 1,829.93 | -581.46 | -419.47 | 716.98 | 0.00 | 0.00 | 0.00 |
| 2,100.00 | 29.59 | 215.81 | 1,916.89 | -621.51 | -448.36 | 766.36 | 0.00 | 0.00 | 0.00 |
| 2,139.61 | 29.59 | 215.81 | 1,951.33 | -637.37 | -459.80 | 785.92 | 0.00 | 0.00 | 0.00 |
| Start Drop -2.00 | | | | | | | | | |
| 2,200.00 | 28.38 | 215.81 | 2,004.16 | -661.11 | -476.92 | 815.18 | 2.00 | -2.00 | 0.00 |
| 2,300.00 | 26.38 | 215.81 | 2,092.95 | -698.41 | -503.83 | 861.18 | 2.00 | -2.00 | 0.00 |
| 2,400.00 | 24.38 | 215.81 | 2,183.29 | -733.17 | -528.91 | 904.04 | 2.00 | -2.00 | 0.00 |
| 2,468.49 | 23.01 | 215.81 | 2,246.00 | -755.50 | -545.02 | 931.57 | 2.00 | -2.00 | 0.00 |
| OCRK - MVRD | | | | | | | | | |
| 2,500.00 | 22.38 | 215.81 | 2,275.07 | -765.36 | -552.13 | 943.73 | 2.00 | -2.00 | 0.00 |
| 2,600.00 | 20.38 | 215.81 | 2,368.18 | -794.93 | -573.46 | 980.19 | 2.00 | -2.00 | 0.00 |
| 2,700.00 | 18.38 | 215.81 | 2,462.51 | -821.84 | -592.88 | 1,013.37 | 2.00 | -2.00 | 0.00 |
| 2,800.00 | 16.38 | 215.81 | 2,557.94 | -846.07 | -610.36 | 1,043.25 | 2.00 | -2.00 | 0.00 |
| 2,900.00 | 14.38 | 215.81 | 2,654.35 | -867.58 | -625.88 | 1,069.78 | 2.00 | -2.00 | 0.00 |
| 3,000.00 | 12.38 | 215.81 | 2,751.63 | -886.35 | -639.42 | 1,092.92 | 2.00 | -2.00 | 0.00 |
| 3,100.00 | 10.38 | 215.81 | 2,849.66 | -902.36 | -650.96 | 1,112.66 | 2.00 | -2.00 | 0.00 |
| 3,200.00 | 8.38 | 215.81 | 2,948.31 | -915.58 | -660.50 | 1,128.96 | 2.00 | -2.00 | 0.00 |
| 3,300.00 | 6.38 | 215.81 | 3,047.48 | -926.01 | -668.02 | 1,141.81 | 2.00 | -2.00 | 0.00 |
| 3,400.00 | 4.38 | 215.81 | 3,147.03 | -933.61 | -673.51 | 1,151.20 | 2.00 | -2.00 | 0.00 |
| 3,500.00 | 2.38 | 215.81 | 3,246.85 | -938.40 | -676.96 | 1,157.10 | 2.00 | -2.00 | 0.00 |
| 3,600.00 | 0.38 | 215.81 | 3,346.82 | -940.36 | -678.38 | 1,159.51 | 2.00 | -2.00 | 0.00 |
| 3,619.18 | 0.00 | 0.00 | 3,366.00 | -940.41 | -678.41 | 1,159.58 | 2.00 | -2.00 | 0.00 |

| | | | |
|------------------|---------------------------|-------------------------------------|----------------------------------|
| Database: | Grand Junction District | Local Co-ordinate Reference: | Well SG 23-26 |
| Company: | TEP Rocky Mountain LLC | TVD Reference: | GL 5076' & RKB 24' @ 5100.00usft |
| Project: | Garfield County, CO NAD83 | MD Reference: | GL 5076' & RKB 24' @ 5100.00usft |
| Site: | SG 32-26 Pad | North Reference: | True |
| Well: | SG 23-26 | Survey Calculation Method: | Minimum Curvature |
| Wellbore: | OH | | |
| Design: | Plan #1 21Feb2018 mmsdi | | |

| Planned Survey | | | | | | | | | |
|---|-----------------|-------------|-----------------------|--------------|--------------|-------------------------|-------------------------|------------------------|-----------------------|
| Measured Depth (usft) | Inclination (°) | Azimuth (°) | Vertical Depth (usft) | +N/-S (usft) | +E/-W (usft) | Vertical Section (usft) | Dogleg Rate (°/100usft) | Build Rate (°/100usft) | Turn Rate (°/100usft) |
| Start 1824.00 hold at 3619.18 MD - KMGAS - SG 23-26 KMV | | | | | | | | | |
| 3,700.00 | 0.00 | 0.00 | 3,446.82 | -940.41 | -678.41 | 1,159.58 | 0.00 | 0.00 | 0.00 |
| 3,800.00 | 0.00 | 0.00 | 3,546.82 | -940.41 | -678.41 | 1,159.58 | 0.00 | 0.00 | 0.00 |
| 3,900.00 | 0.00 | 0.00 | 3,646.82 | -940.41 | -678.41 | 1,159.58 | 0.00 | 0.00 | 0.00 |
| 4,000.00 | 0.00 | 0.00 | 3,746.82 | -940.41 | -678.41 | 1,159.58 | 0.00 | 0.00 | 0.00 |
| 4,100.00 | 0.00 | 0.00 | 3,846.82 | -940.41 | -678.41 | 1,159.58 | 0.00 | 0.00 | 0.00 |
| 4,200.00 | 0.00 | 0.00 | 3,946.82 | -940.41 | -678.41 | 1,159.58 | 0.00 | 0.00 | 0.00 |
| 4,300.00 | 0.00 | 0.00 | 4,046.82 | -940.41 | -678.41 | 1,159.58 | 0.00 | 0.00 | 0.00 |
| 4,400.00 | 0.00 | 0.00 | 4,146.82 | -940.41 | -678.41 | 1,159.58 | 0.00 | 0.00 | 0.00 |
| 4,500.00 | 0.00 | 0.00 | 4,246.82 | -940.41 | -678.41 | 1,159.58 | 0.00 | 0.00 | 0.00 |
| 4,600.00 | 0.00 | 0.00 | 4,346.82 | -940.41 | -678.41 | 1,159.58 | 0.00 | 0.00 | 0.00 |
| 4,700.00 | 0.00 | 0.00 | 4,446.82 | -940.41 | -678.41 | 1,159.58 | 0.00 | 0.00 | 0.00 |
| 4,800.00 | 0.00 | 0.00 | 4,546.82 | -940.41 | -678.41 | 1,159.58 | 0.00 | 0.00 | 0.00 |
| 4,843.18 | 0.00 | 0.00 | 4,590.00 | -940.41 | -678.41 | 1,159.58 | 0.00 | 0.00 | 0.00 |
| CME0 | | | | | | | | | |
| 4,900.00 | 0.00 | 0.00 | 4,646.82 | -940.41 | -678.41 | 1,159.58 | 0.00 | 0.00 | 0.00 |
| 5,000.00 | 0.00 | 0.00 | 4,746.82 | -940.41 | -678.41 | 1,159.58 | 0.00 | 0.00 | 0.00 |
| 5,100.00 | 0.00 | 0.00 | 4,846.82 | -940.41 | -678.41 | 1,159.58 | 0.00 | 0.00 | 0.00 |
| 5,200.00 | 0.00 | 0.00 | 4,946.82 | -940.41 | -678.41 | 1,159.58 | 0.00 | 0.00 | 0.00 |
| 5,300.00 | 0.00 | 0.00 | 5,046.82 | -940.41 | -678.41 | 1,159.58 | 0.00 | 0.00 | 0.00 |
| 5,343.18 | 0.00 | 0.00 | 5,090.00 | -940.41 | -678.41 | 1,159.58 | 0.00 | 0.00 | 0.00 |
| RLNS | | | | | | | | | |
| 5,400.00 | 0.00 | 0.00 | 5,146.82 | -940.41 | -678.41 | 1,159.58 | 0.00 | 0.00 | 0.00 |
| 5,443.18 | 0.00 | 0.00 | 5,190.00 | -940.41 | -678.41 | 1,159.58 | 0.00 | 0.00 | 0.00 |
| TD at 5443.18 - SG 23-26 PBHL | | | | | | | | | |

| Design Targets | | | | | | | | | |
|--|---------------|--------------|------------|--------------|--------------|-----------------|----------------|------------|--------------|
| Target Name - hit/miss target - Shape | Dip Angle (°) | Dip Dir. (°) | TVD (usft) | +N/-S (usft) | +E/-W (usft) | Northing (usft) | Easting (usft) | Latitude | Longitude |
| SG 23-26 KMV - plan hits target center - Circle (radius 50.00) | 0.00 | 0.00 | 3,366.00 | -940.41 | -678.41 | 1,583,870.70 | 2,271,630.00 | 39.4081112 | -108.0781647 |
| SG 23-26 PBHL - plan hits target center - Point | 0.00 | 0.00 | 5,190.00 | -940.41 | -678.41 | 1,583,870.70 | 2,271,630.00 | 39.4081112 | -108.0781647 |

| Casing Points | | | | | |
|-----------------------|-----------------------|--------------------------|----------------------|--------------------|--|
| Measured Depth (usft) | Vertical Depth (usft) | Name | Casing Diameter (in) | Hole Diameter (in) | |
| 1,000.00 | 960.36 | 9 5/8" Casing @ 1000' MD | 9.62 | 13.50 | |

| | | | |
|------------------|---------------------------|-------------------------------------|----------------------------------|
| Database: | Grand Junction District | Local Co-ordinate Reference: | Well SG 23-26 |
| Company: | TEP Rocky Mountain LLC | TVD Reference: | GL 5076' & RKB 24' @ 5100.00usft |
| Project: | Garfield County, CO NAD83 | MD Reference: | GL 5076' & RKB 24' @ 5100.00usft |
| Site: | SG 32-26 Pad | North Reference: | True |
| Well: | SG 23-26 | Survey Calculation Method: | Minimum Curvature |
| Wellbore: | OH | | |
| Design: | Plan #1 21Feb2018 mmsdi | | |

| Formations | | | | | | |
|-----------------------|-----------------------|-------------|-----------|---------|-------------------|--|
| Measured Depth (usft) | Vertical Depth (usft) | Name | Lithology | Dip (°) | Dip Direction (°) | |
| 665.22 | 3,948.60 | G Sand | | 0.00 | 0.00 | |
| 771.95 | 4,048.60 | G Sand Base | | 0.00 | 0.00 | |
| 1,086.98 | 4,328.60 | FRUN | | 0.00 | 0.00 | |
| 2,468.49 | 5,538.60 | OCRK | | 0.00 | 0.00 | |
| 2,468.49 | 5,538.60 | MVRD | | 0.00 | 0.00 | |
| 3,619.18 | 6,658.60 | KMVGAS | | 0.00 | 0.00 | |
| 4,843.18 | 7,882.60 | CME0 | | 0.00 | 0.00 | |
| 5,343.18 | 8,382.60 | RLNS | | 0.00 | 0.00 | |
| 5,443.18 | 8,482.60 | TD | | 0.00 | 0.00 | |

| Plan Annotations | | | | | |
|-----------------------|-----------------------|-------------------|--------------|----------------------------------|--|
| Measured Depth (usft) | Vertical Depth (usft) | Local Coordinates | | | |
| | | +N/-S (usft) | +E/-W (usft) | Comment | |
| 135.00 | 135.00 | 0.00 | 0.00 | Start Build 3.50 | |
| 980.47 | 943.38 | -173.16 | -124.92 | Start 1159.14 hold at 980.47 MD | |
| 2,139.61 | 1,951.33 | -637.37 | -459.80 | Start Drop -2.00 | |
| 3,619.18 | 3,366.00 | -940.41 | -678.41 | Start 1824.00 hold at 3619.18 MD | |
| 5,443.18 | 5,190.00 | -940.41 | -678.41 | TD at 5443.18 | |