

Final Reclamation and Stormwater Inspection

April 11, 2018

Operator: SRC ENERGY INC- #10311

Location ID: 333286

Inspection Document #: 682403476

Weld County, CO

SWNE Section 4 T5N R66W

Chris Binschus
Reclamation Specialist, COGCC



COLORADO

**Oil & Gas Conservation
Commission**

Department of Natural Resources

Inspection Photos
Location Name: SRC Northridge /21-4D
Location ID: 333286



Google Earth aerial imagery taken August 18, 2012. Photo illustrates the SRC Northridge location during active operations before the Kelly Farms location was built.

Inspection Photos
Location Name: SRC Northridge /21-4D
Location ID: 333286



Google Earth aerial imagery taken September 7, 2016. Photo illustrates both the SRC Northridge and Kelly Farms locations during active operations.

Inspection Photos
Location Name: SRC Northridge /21-4D
Location ID: 333286



Google Earth aerial imagery taken October 14, 2017. Photo illustrates all six wells were plugged (last plugging on 1/26/2017) and equipment was removed from location. Note: A Freshwater Emergent Wetland is approximately 275' east of the location.

Inspection Photos
Location Name: SRC Northridge /21-4D
Location ID: 333286

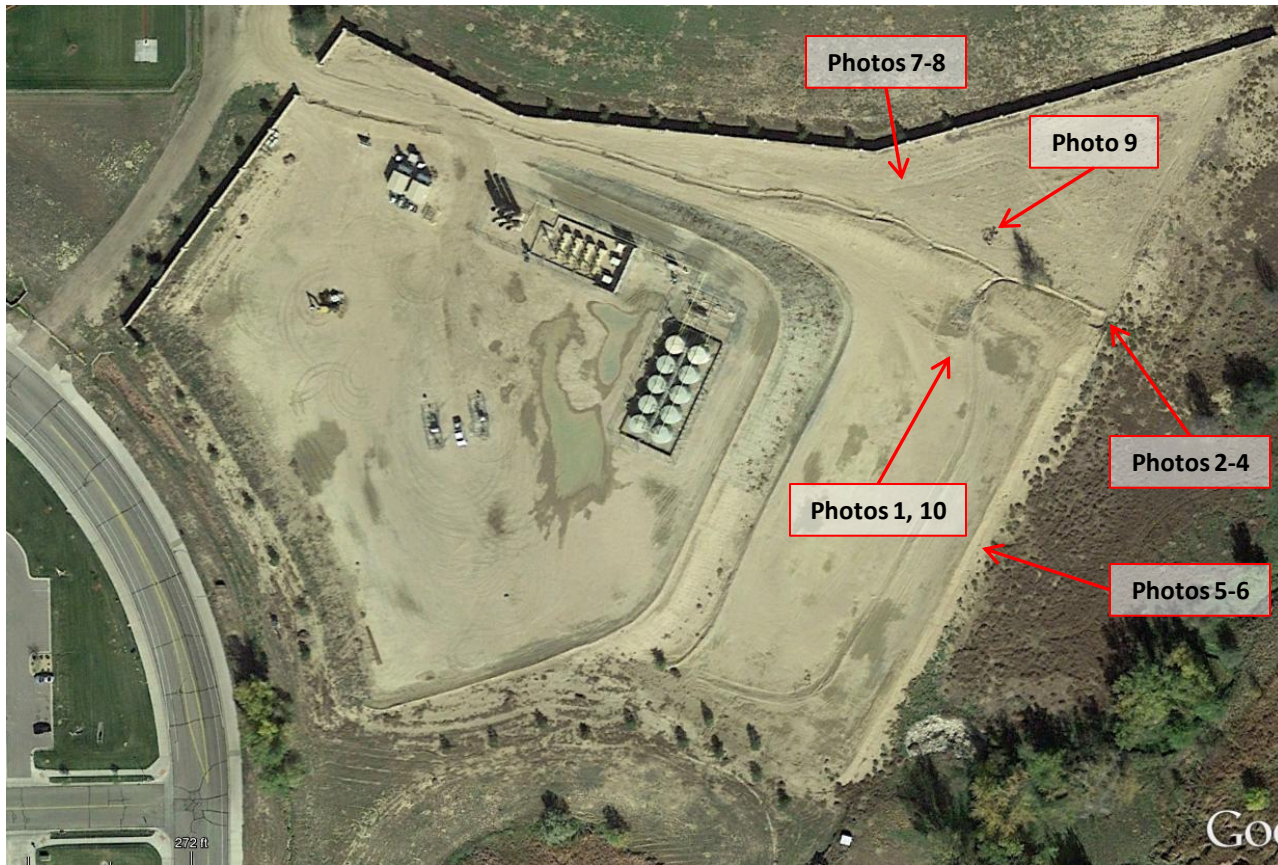

Photo reference points to help illustrate approximate locations of the subject photo during the April 11, 2018 inspection.

Inspection Photos
Location Name: SRC Northridge /21-4D
Location ID: 333286



Photo 1. Photo taken from the northern location, facing South. Operator has failed to reclaim the Northridge location per Rule 1004.a. standards.

Inspection Photos
Location Name: SRC Northridge /21-4D
Location ID: 333286



Photo 2. Photo taken from the northeastern location, facing South. Operator has failed to maintain stormwater BMPs per Rule 1002.f.(2). Photo also illustrates fill slopes of the location have not been stabilized and have eroded off location.

Inspection Photos
Location Name: SRC Northridge /21-4D
Location ID: 333286



Photo 3. Photo taken from the northeastern location, facing West. Operator has failed to maintain stormwater BMPs per Rule 1002.f.(2).

Inspection Photos
Location Name: SRC Northridge /21-4D
Location ID: 333286

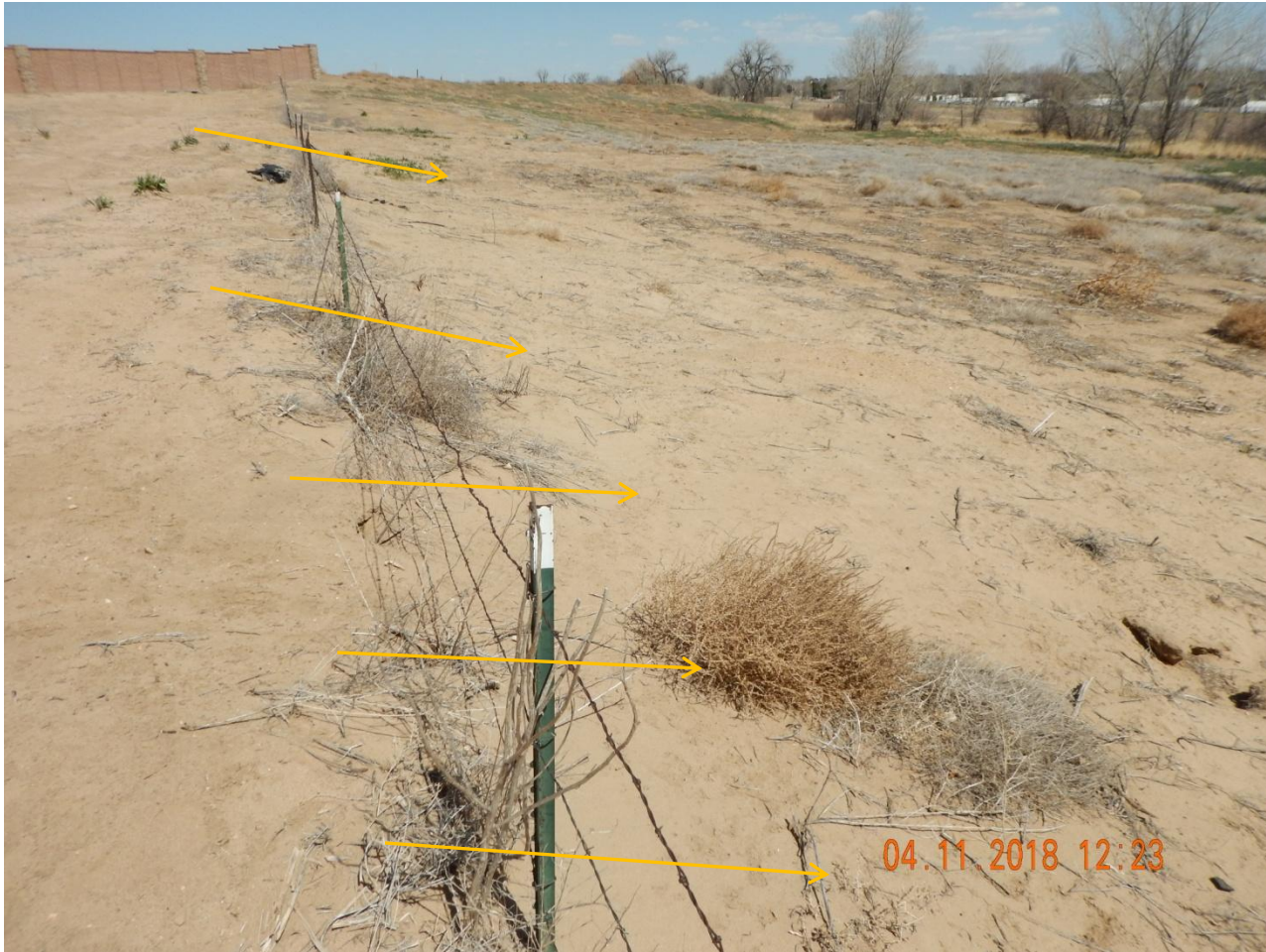

Photo 4. Photo taken from the northeastern location, facing North. The northern location has not been stabilized and no vegetation was observed throughout any portion. Appears sediment discharge from the location has eroded off location.

Inspection Photos
Location Name: SRC Northridge /21-4D
Location ID: 333286



Photo 5. Photo taken from the eastern well pad location, facing South. Photo illustrates fill slopes of the location have not been stabilized and have eroded off location. Kochia and Russian thistle observed east of location which could have established from the well location or the Kelly Farm location.



Photo 6. Photo taken from the eastern well pad location, facing North. See comments under Photo 5.

Inspection Photos
Location Name: SRC Northridge /21-4D
Location ID: 333286



Photo 7. Photo taken from the northern location, facing East. The northern location has not been stabilized and no vegetation was observed throughout any portion.



Photo 8. Photo taken from the northern location, facing West. See comments under Photo 7.

Inspection Photos
Location Name: SRC Northridge /21-4D
Location ID: 333286



Photo 9. Photo taken from the northern location, facing East. Debris shall be removed per Rule 603.f.



Photo 10. Photo taken from the northern well pad location, facing South. See comments under Photo 3.