

Well Name: CANNON H35-09

VERTICAL - ORIGINAL HOLE, 4/13/2018 12:00:57 PM

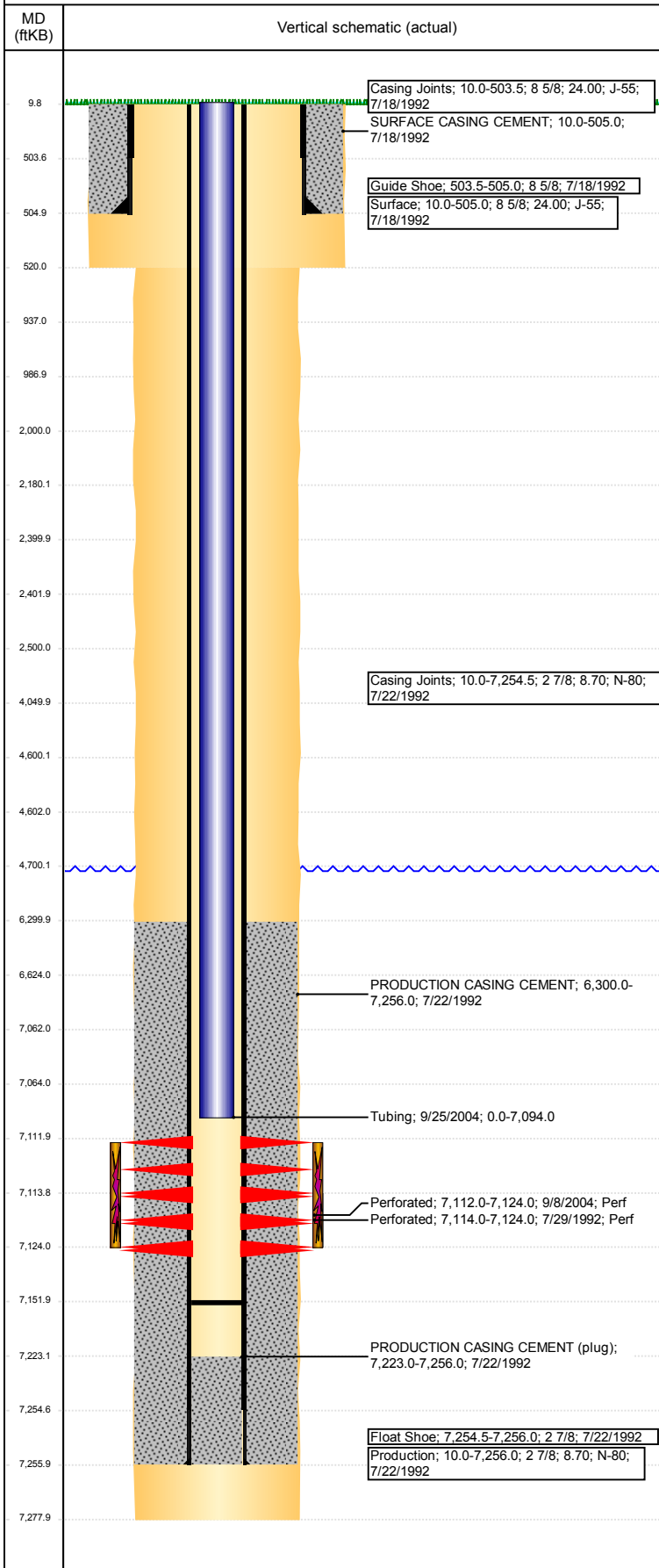

Well Header						
API 05-123-15841		Well Report Center 422126730		Well Configuration Type VERTICAL		
Original KB Elevation (ft) 4,834		KB - GL / MSL (ftKB) 10.00		Spud Date 7/17/1992		P & A Date
Production Route C1-06			Well Production Status PR			SoRT Ignore No
Directions To Well				Actual Latitude (°) 40.17979555		Actual Longitude (°) -104.62407400
Comment						
Congressional Location						
Quarter 3 NE	Quarter 4 SE	Section 35	Township 3	Twnshp N/S Dir N	Range 65	Range E/W Dir W
Rig Operator						
Rig Operator						
Plug Back Total Depths						
Date		Depth (ftKB)		Method		Com
9/25/2004		7,152.0		TAG		FILL
Wellbore Sections						
Section Des		Size (in)		Act Top, MD (ftKB)		Act Btm, MD (ftKB)
SURFACE		12 1/4		10		520
PRODUCTION		7 7/8		520		7,278
Zone Statuses						
Zone Name		Status Date			Status	
CODL		7/10/2017			PR	
NIOBRARA		12/12/2009			PR	
Casing Strings						
Surface, 505.0ftKB						
Casing Description Surface		Run Date 7/18/1992	OD (in) 8 5/8	Wt/Len (l... 24.00	Grade J-55	Top, MD (ft... 10.0
						MD (ftKB) 505.0
Production, 7,256.0ftKB						
Casing Description Production		Run Date 7/22/1992	OD (in) 2 7/8	Wt/Len (l... 8.70	Grade N-80	Top, MD (ft... 10.0
						MD (ftKB) 7,256.0
Cement						
Des		Start Date		Top (ftKB)		Btm (ftKB)
SURFACE CASING CEMENT		7/18/1992		10.0		505.0
PRODUCTION CASING CEMENT		7/22/1992		6,300.0		7,256.0
Proposed Cement						
Des				Top (ftKB)		Btm (ftKB)
Balance Plug				6,624.0		7,062.0
Balance Plug				4,602.0		4,700.0
Balance Plug				4,050.0		4,600.0
Cement Squeeze				4,050.0		4,700.0
Balance Plug				2,402.0		2,500.0
Balance Plug				2,180.0		2,400.0
Cement Squeeze				2,000.0		2,500.0
Balance Plug				937.0		987.0
Balance Plug				505.0		937.0
Balance Plug				10.0		505.0
Tubing Strings						
Tubing Description Tubing		Run Date 9/25/2004	String ... 1.66	ID (in) 1.38	Wt (lb/ft) 2.30	Grade J-55
						Len (ft) 7,093.98
						Set De ...
Tubing Components						
Item Des		OD (in)	Wt (lb/ft)	Grade	Jts	Len (ft)
Tubing		1.66	2.30	J-55	211	7,093.98
						7,094.0
Other In Hole						
Run Date		Des			OD (in)	Top (ftKB)
						Btm (ftKB)
Proposed Other In Hole						
Des				OD (in)		Top (ftKB)
Cement Retainer				2.441		4,600.0
Cast Iron Bridge Plug				2.441		7,062.0
Cement Retainer				2.441		2,400.0

Well Name: CANNON H35-09

VERTICAL - ORIGINAL HOLE, 4/13/2018 12:00:57 PM

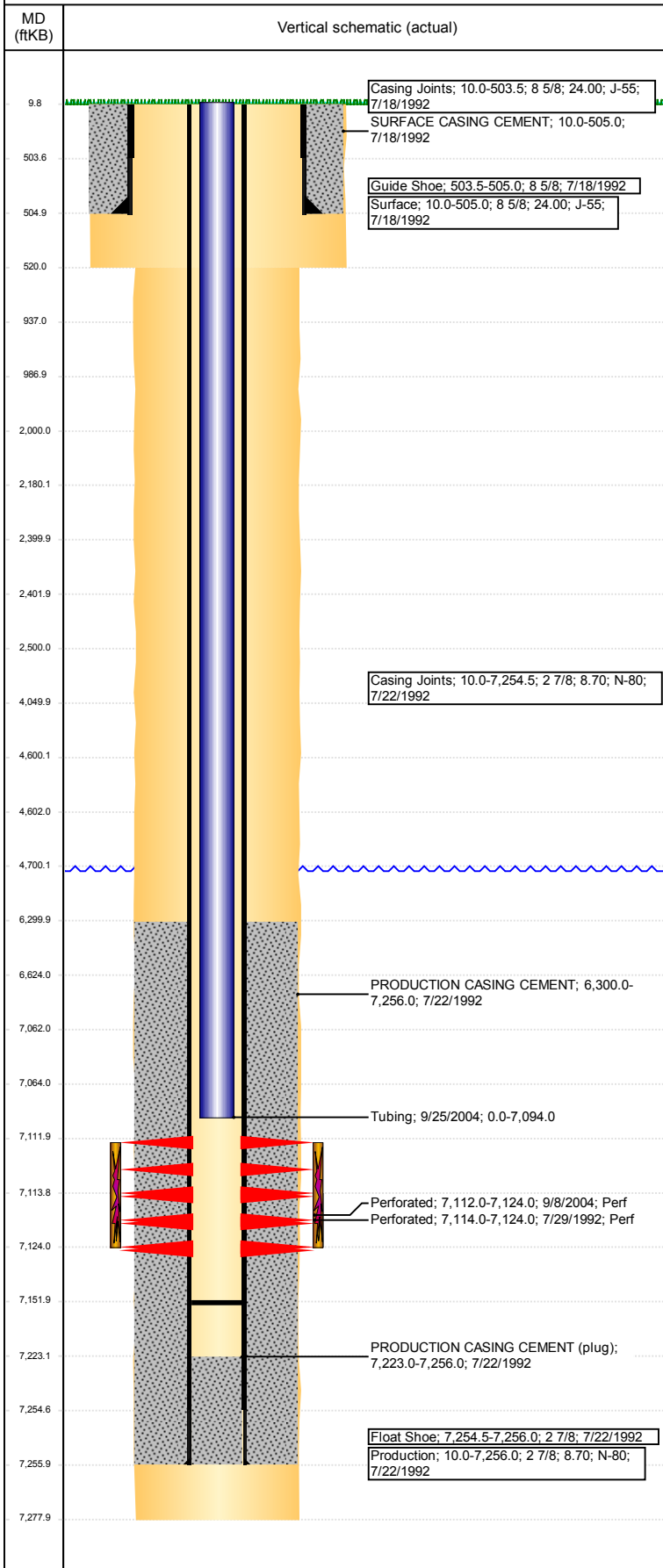

Logs			
Date	Type	Top, MD (ftKB)	Btm, MD (ftKB)
7/22/1992	COMPENSATED DENSITY	4,160.0	7,249.0
7/22/1992	INDUCTION	4,160.0	4,720.0
7/30/1992	CBL/CCL/GR	6,150.0	7,213.0
12/12/2014	GYRO	10.0	6,700.0

Perforation Data				
Linked Zone	Sum of Entered Shot Total	Top (ftKB)	Btm (ftKB)	Date
CODL, ORIGINAL HOLE	48	7,112.00	7,124.00	9/8/2004
CODL, ORIGINAL HOLE	40	7,114.00	7,124.00	7/29/1992
Total (Sum)	88			

Proposed Perforations				
Linked Zone	Sum of En...	Top Depth (ftKB)	Btm (ftKB)	Date
	0	2,500.00	2,500.00	2/27/2018
	0	4,700.00	4,700.00	2/27/2018
Total (Sum)	0			

Job Supply Amounts					
Supply Item Des	Type	Uni...	Job Category	Total...	Total...