

LOCATION DRAWING

SALT RANCH FEE 18 EAST

HORIZONTAL MULTI-WELL PAD

S1/2 SE1/4 SECTION 18, TOWNSHIP 11 NORTH, RANGE 64 EAST, 6TH P.M.

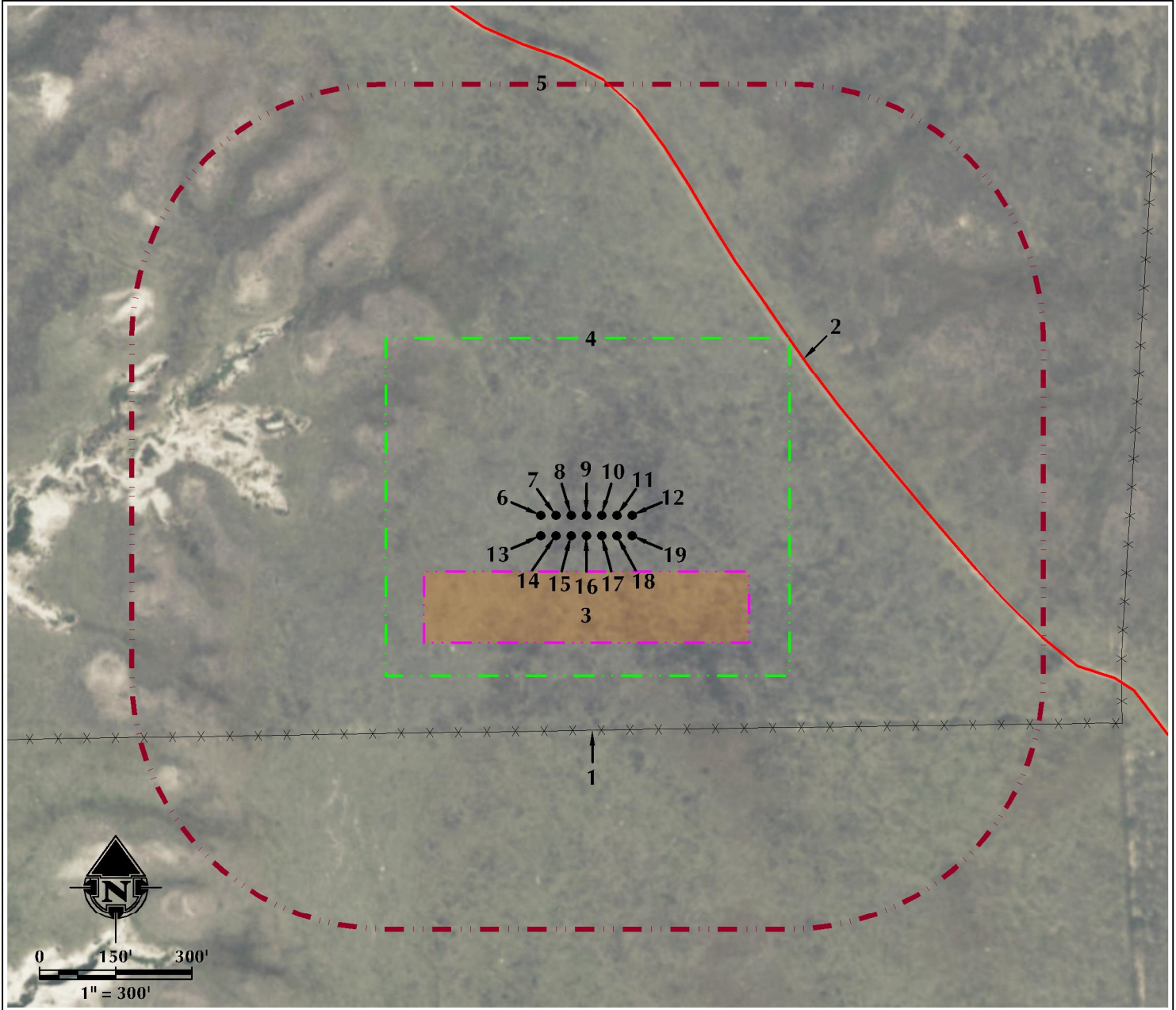

- | | | |
|--|---|---|
| 1. EXISTING FENCE IS $\pm 423'$ S. | 8. PROPOSED WELL: SALT RANCH FEE 203-1807H | 16. PROPOSED WELL: SALT RANCH FEE 502-1830H |
| 2. EXISTING PRIVATE ROAD IS $\pm 527'$ NE. | 9. PROPOSED WELL: SALT RANCH FEE 502-1807H | 17. PROPOSED WELL: SALT RANCH FEE 202-1830H |
| 3. PROPOSED SALT RANCH FEE 18 EAST FACILITY PAD IS $\pm 110'$ S. | 10. PROPOSED WELL: SALT RANCH FEE 202-1807H | 18. PROPOSED WELL: SALT RANCH FEE 501-1830H |
| 4. OPERATIONAL DISTURBANCE AREA | 11. PROPOSED WELL: SALT RANCH FEE 501-1807H | 19. PROPOSED WELL: SALT RANCH FEE 201-1830H |
| 5. 500' BUFFER | 12. PROPOSED WELL: SALT RANCH FEE 201-1807H | |
| 6. PROPOSED WELL: SALT RANCH FEE 204-1807H | 13. PROPOSED WELL: SALT RANCH FEE 204-1830H | |
| 7. PROPOSED WELL: SALT RANCH FEE 503-1807H | 14. PROPOSED WELL: SALT RANCH FEE 503-1830H | |
| | 15. PROPOSED WELL: SALT RANCH FEE 203-1830H | |

LEGEND

- | | | |
|------------------|------------------------|---------------------------|
| ● EXISTING WELL | - - - 500' BUFFER | - - - OVERHEAD POWER LINE |
| ● PROPOSED WELL | - - - DISTURBANCE AREA | EXISTING FACILITY |
| ⊗ WATER WELL | PROPOSED FACILITY | EXISTING BUILDINGS |
| ⊗ EXISTING FENCE | DITCH/CANAL/DRAINAGE | RESIDENCE/BUILDING UNIT |
| — PUBLIC ROAD | | |
| — PRIVATE ROAD | | |

* REFERENCE LOCATION *

ALL MEASUREMENTS ARE MADE FROM
REFERENCE WELL: SALT RANCH FEE 502-1807H
LAT: 40.914603° LONG: -104.584484° (NAD83)
EXISTING GROUND ELEVATION = 5602.9'
WELL FOOTAGES: 366' FSL & 1068' FEL

SURFACE USE: RANGELAND

NEAREST BUILDING UNIT: >5280'



609 CONSULTING, LLC
LOVELAND OFFICE
1635 Fossil Drive, Suite 204
Loveland, Colorado 80538
Phone 970-776-4331

SHERIDAN OFFICE
1095 Saberton Avenue
Sheridan, Wyoming 82801
Phone 307-674-0609

DATE SURVEYED: 9/8/17
DATE: 10/17/17
DRAFTER: SRS
REVISED: 3/6/18

DATA SOURCES:
- AERIAL COURTESY OF ESRI, INC.
- WATER WELLS COURTESY OF
COLORADO DIVISION OF WATER
RESOURCES

PREPARED FOR:



CLEAR CREEK
Resource Partners