



Multifinger Imaging Caliper
Gamma Ray
Casing Collar Log

Company Kerr-McGee Oil & Gas Onshore, L.P.
Well Newby State 30N-34HZ
Field Wattenberg
County Weld State Colorado

Location: API #: 05-123-44563
SEC 33 TWP 3N RGE 68W
Permanent Datum Ground Level Elevation 4895'
Log Measured From Kelly Bushing 32 FT
Drilling Measured From Kelly Bushing
Other Services
RCBL
JB/GR
RBP
Elevation
K.B. 4927'
D.F. ---
G.L. 4895'

Date	18-MAR-2018			
Run Number	Three			
Depth Driller	12843 FT			
Depth Logger	7605 FT			
Bottom Logged Interval	7600 FT			
Top Log Interval	Surface			
Open Hole Size	---			
Type Fluid	Water			
Density / Viscosity	8.34 lb/gal			
Max. Recorded Temp.	224°F			
Estimated Cement Top	---			
Time Well Ready	ROA			
Time Logger on Bottom	11:56 AM			
Equipment Number	HD-363			
Location	Fort Lupton, CO			
Recorded By	W Wacker			
Witnessed By	John McCarthy			
Borehole Record				
Run Number	Bit	From	To	Size
				Weight
				From
				To
Tubing Record				
Casing Record	Size (in)	Wgt (lbs/ft)	Grade	Top
Surface Casing	9 5/8	36	J-55	Surface
Intermediate #1	7	26	HCP-110	Surface
Intermediate #2				
Liner	4 1/2	11.6	HCP-110	5914 FT
				12838 FT

<<< Fold Here >>>

All interpretations are opinions based on inferences from electrical or other measurements and we cannot and do not guarantee the accuracy or correctness of any interpretation, and we shall not, except in the case of gross or willful negligence on our part, be liable or responsible for any loss, costs, damages, or expenses incurred or sustained by anyone resulting from any interpretation made by any of our officers, agents or employees. These interpretations are also subject to our general terms and conditions set out in our current Price Schedule.

Comments

Log ran as per customer request
Depth referenced to Casing Tally reported Liner Top at 5914 FT
Adjusted -6 FT to correlate with Liner Top
Gauge Ring/Junk Basket ran to 7605 FT with no debris
Log ran from as deep as possible in heel to Surface
Recorded with 2800 PSI Surface Induced Pressure
Logging tools were clean and free of debris upon completion of operations

Thank you for choosing Reliance Oilfield Services, LLC!!

Main Pass (7 inch Casing)



Recorded With 2800 PSI Surface Induced Pressure

Database File	0512344563_anadarko_newby state 30n-34hz_mit_rbl_03-18-18\processed_0512344563_anadarko_newby state 30n-34hz_r
Dataset Pathname	main
Presentation Format	ros_70mit40sx
Dataset Creation	Sun Mar 18 11:52:57 2018
Charted by	Depth in Feet scaled 1:240

0	Gamma Ray (GAPI)	120
-100	Line Speed (ft/min)	100
-10	Deviation (deg)	90
0	Line Tension (lb)	2000
-2	Differential Temperature (degF)	2
0	Temperature (degF)	20
Casing Collar Locator		

6	Average Diameter (in)	7	Caliper #10
6	Maximum Diameter (in)	7	Caliper #20
6	Minimum Diameter (in)	7	Caliper #30

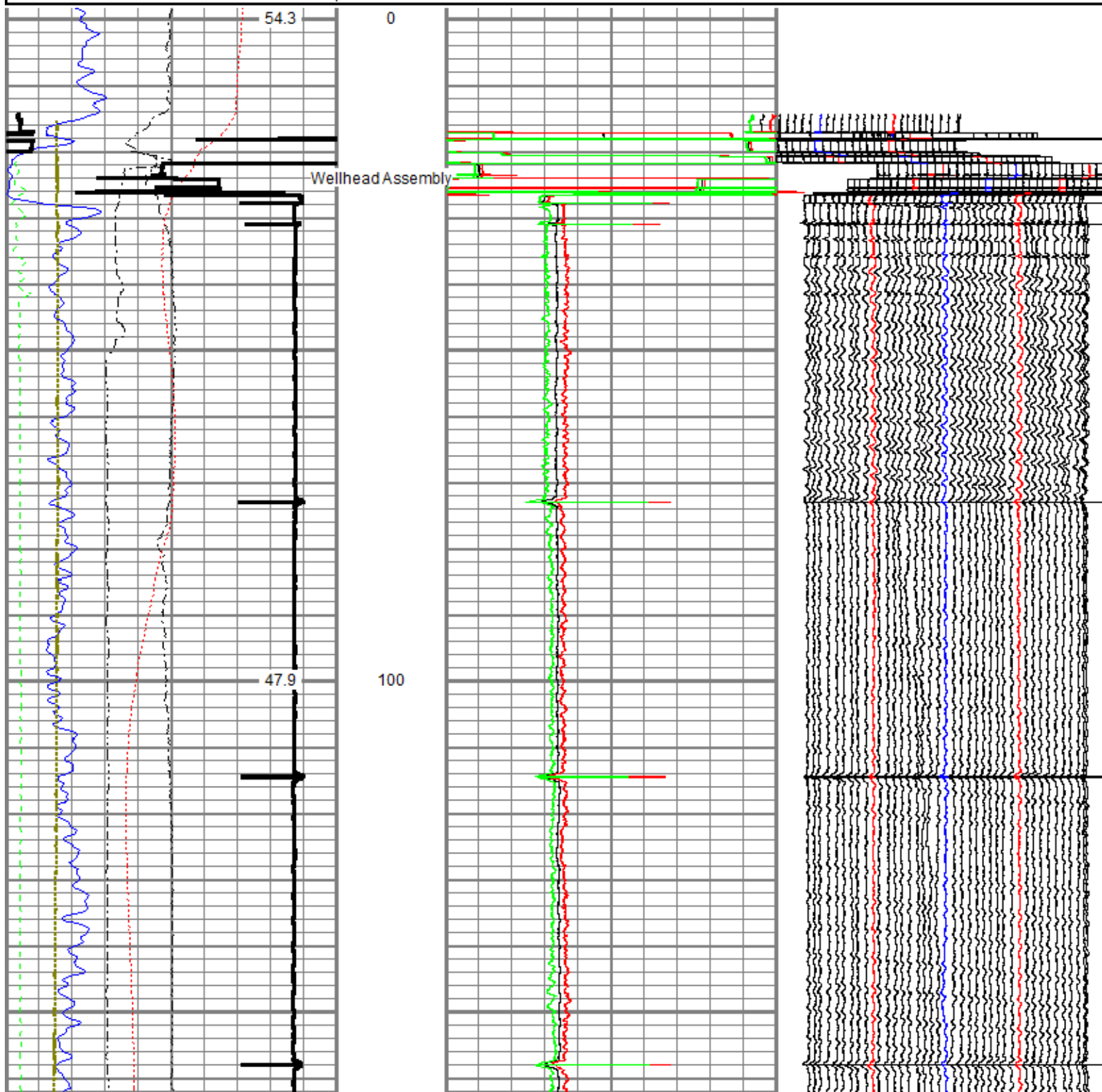

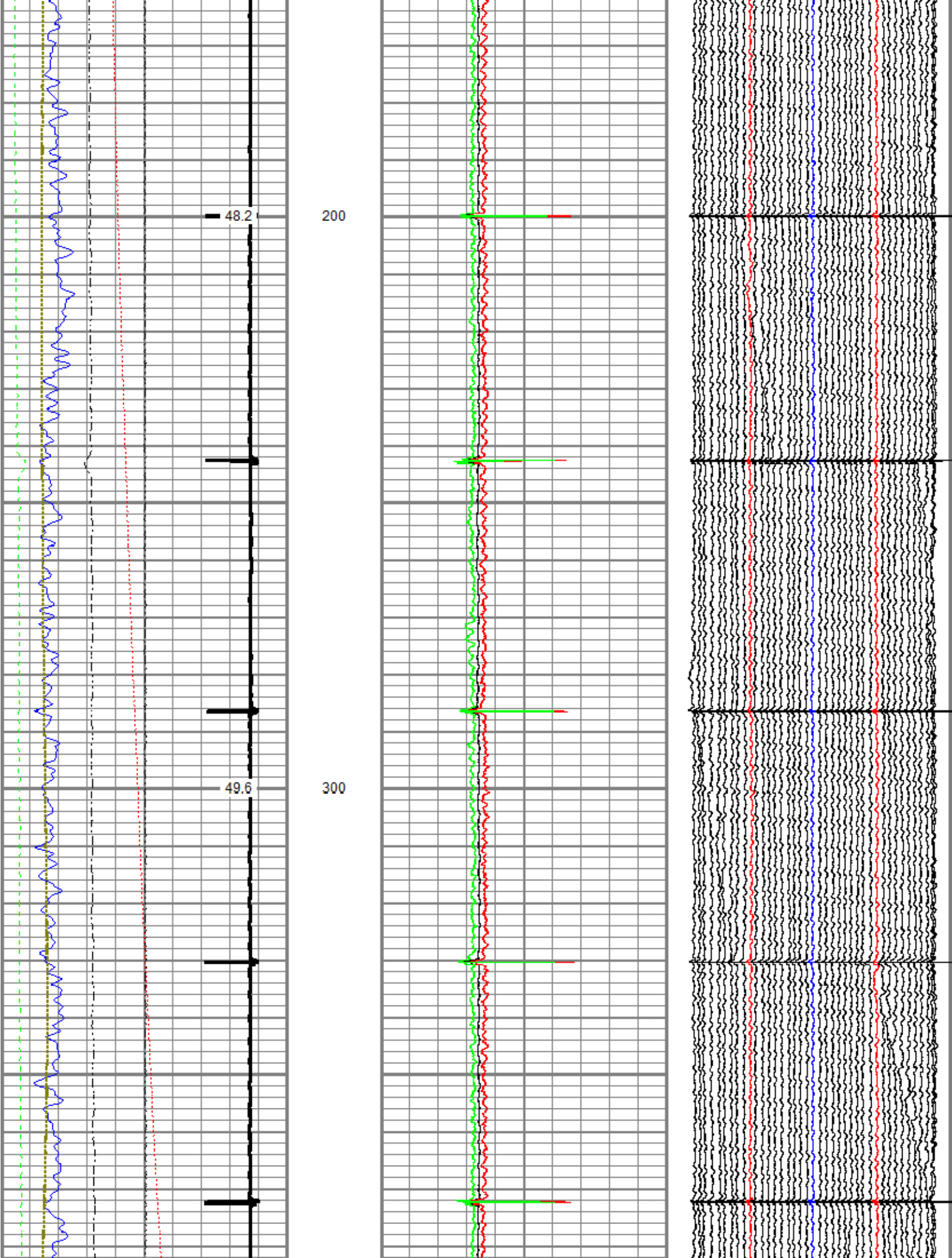

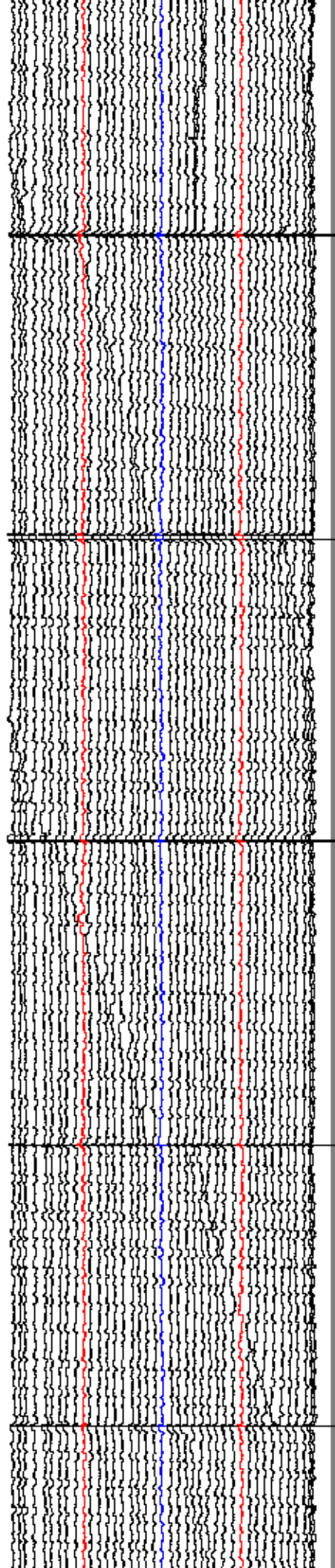
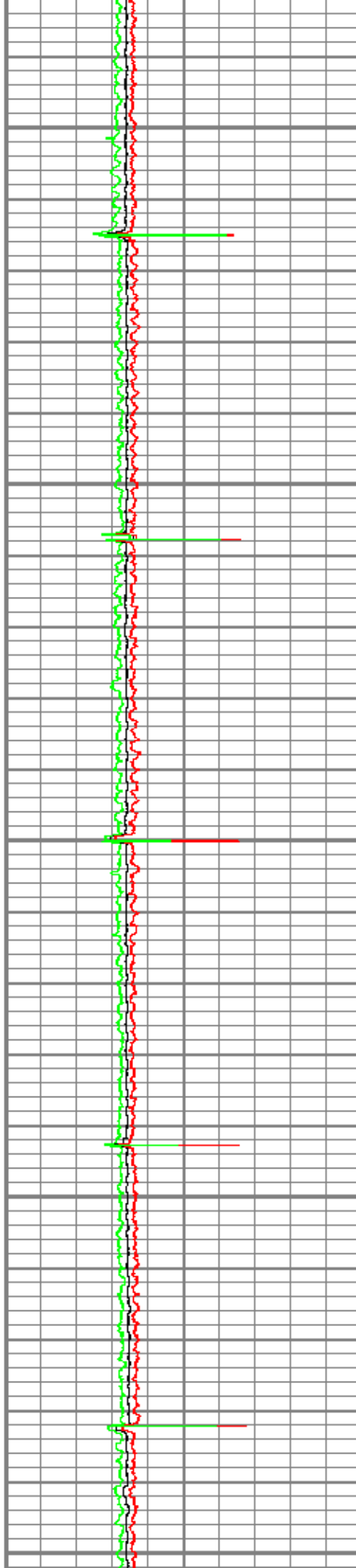
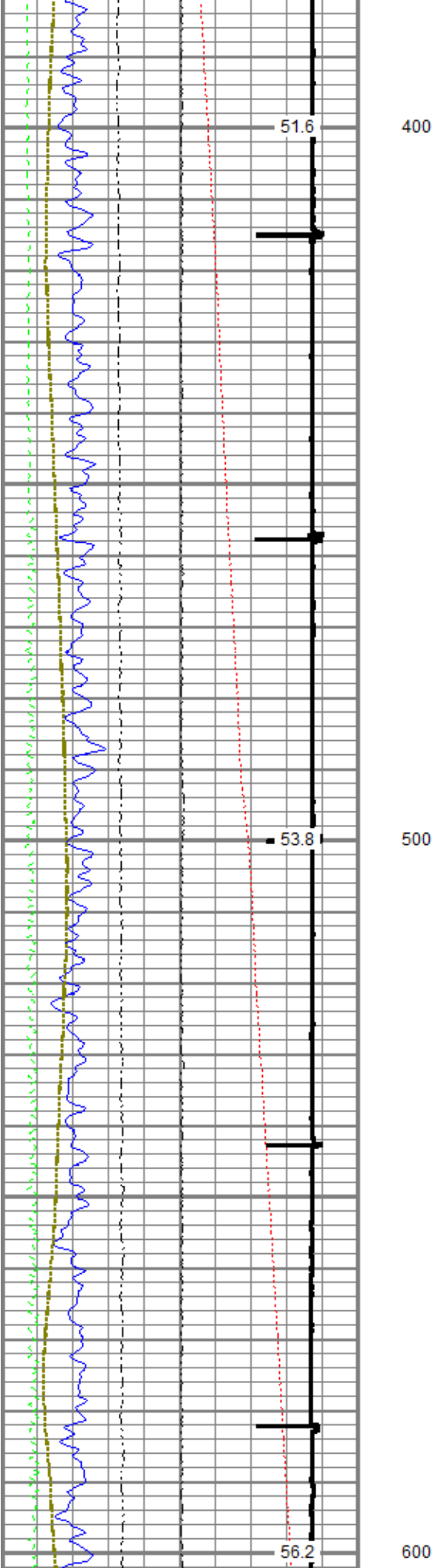

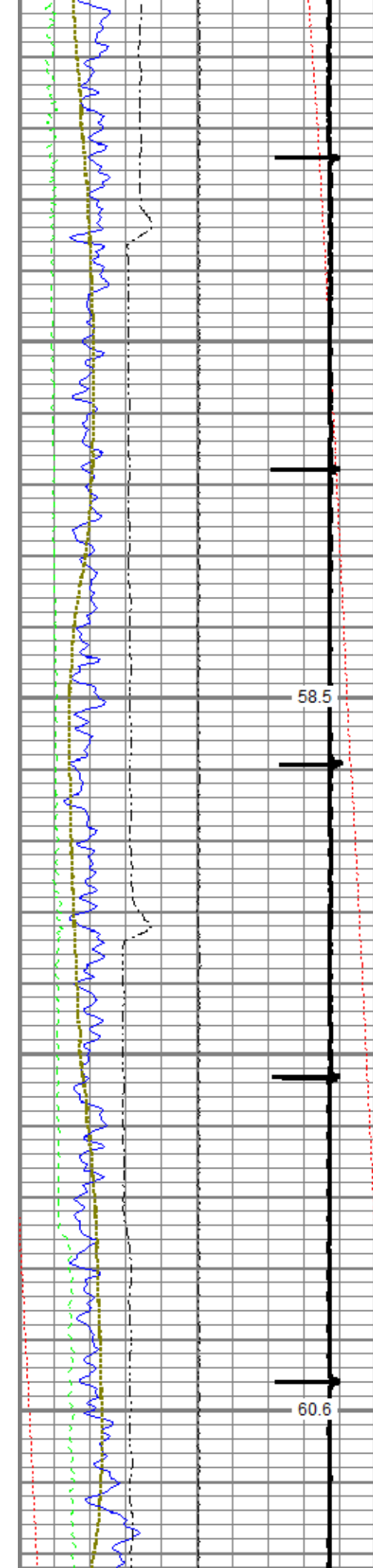

700

800

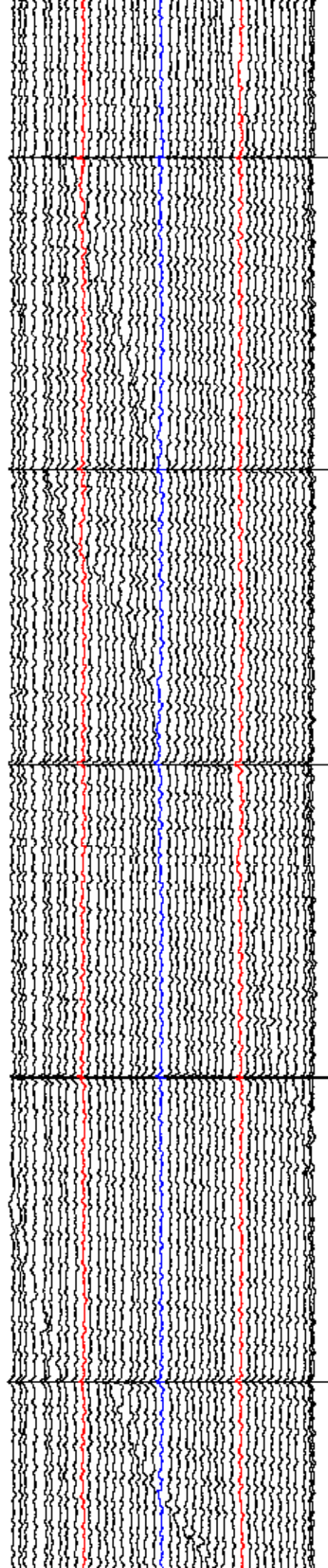
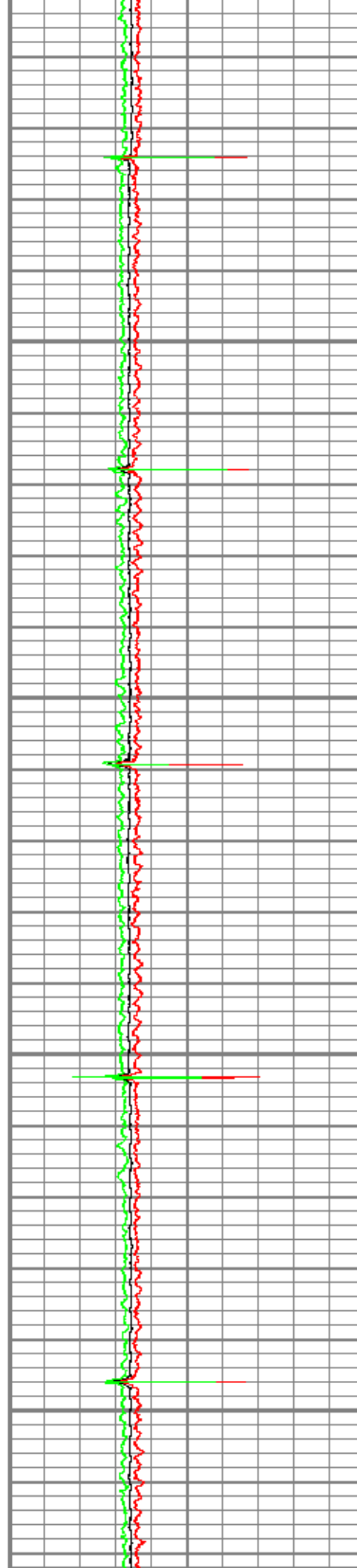

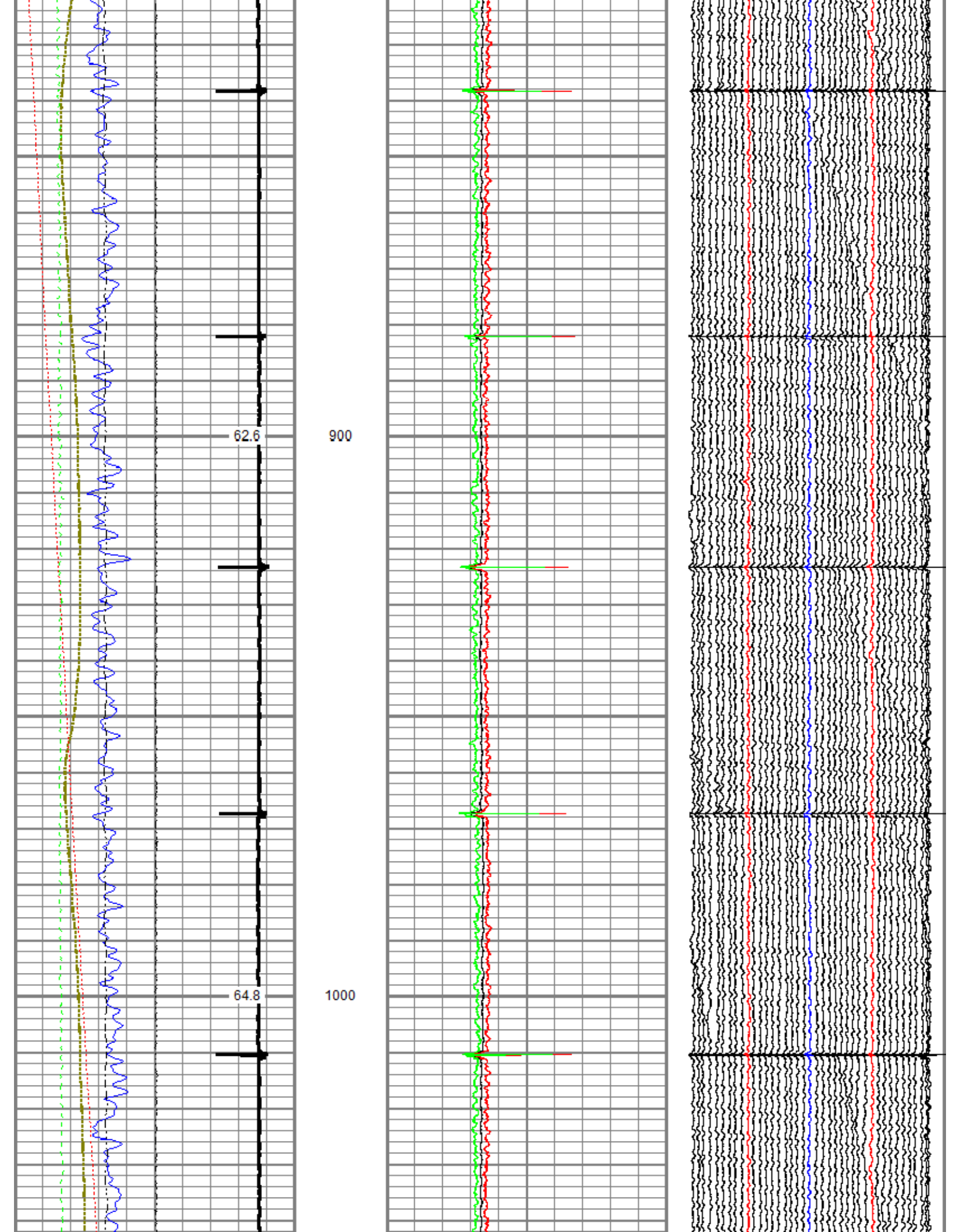

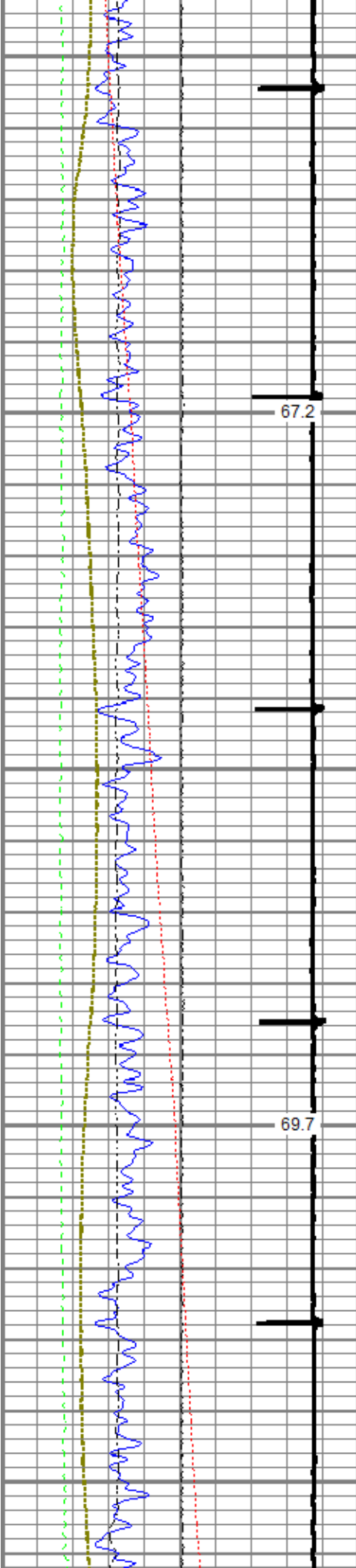

1100

1200

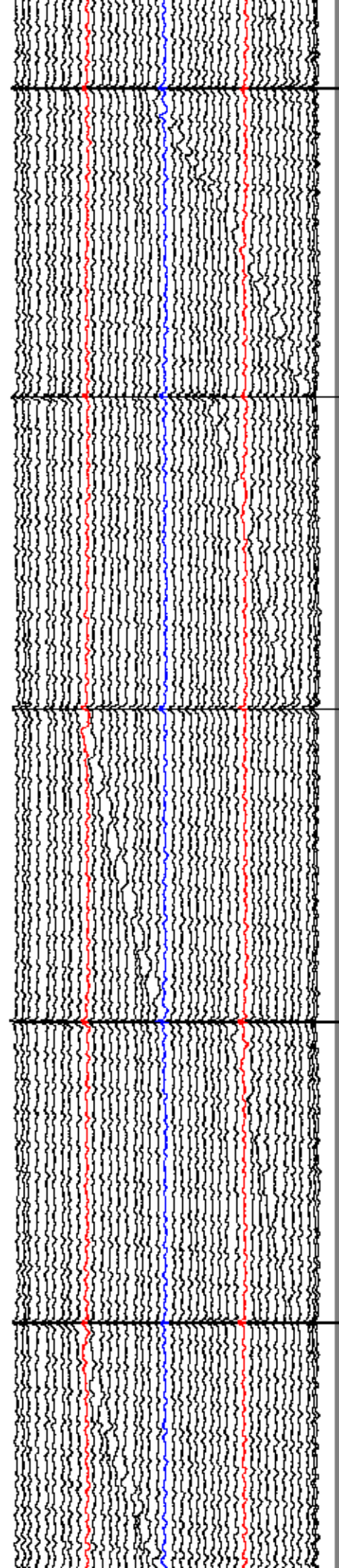
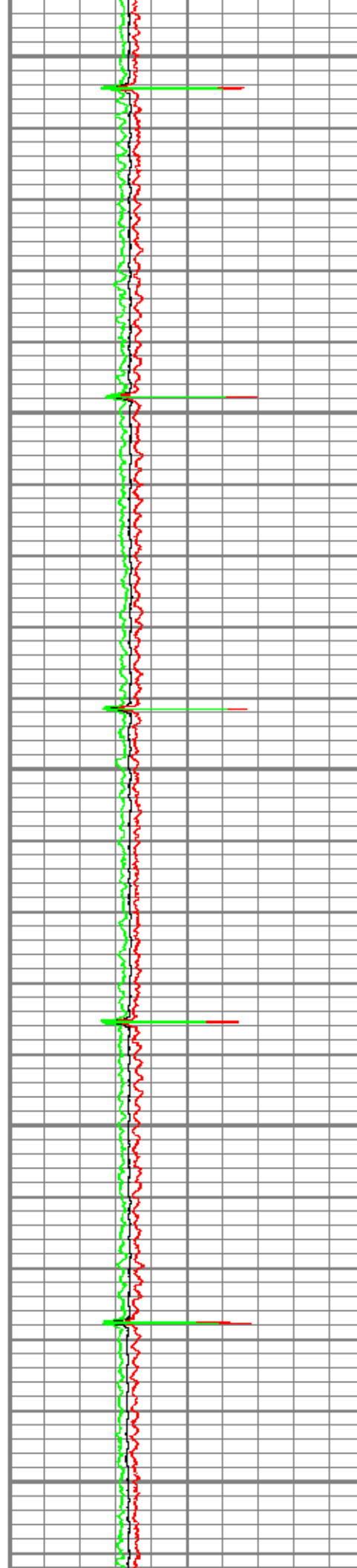

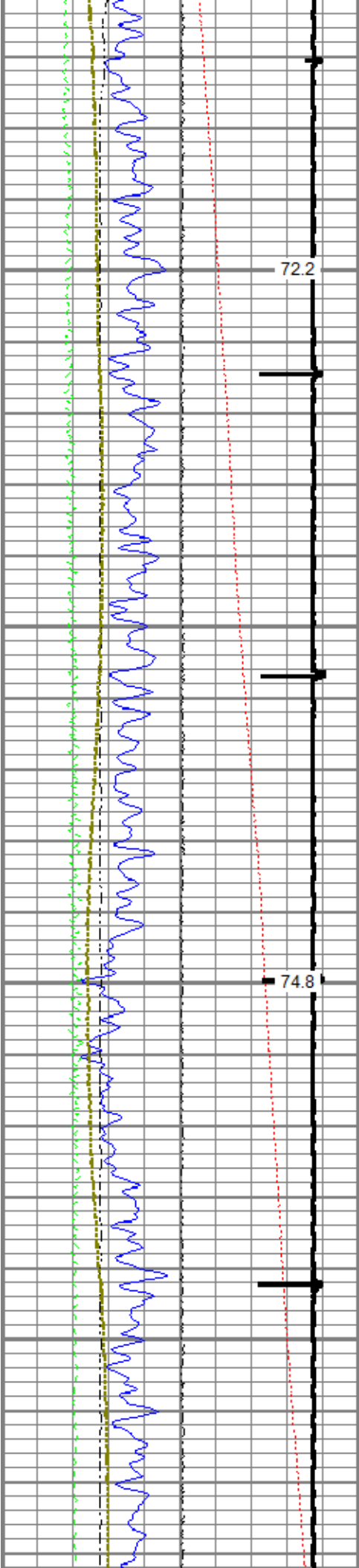

1300

1400

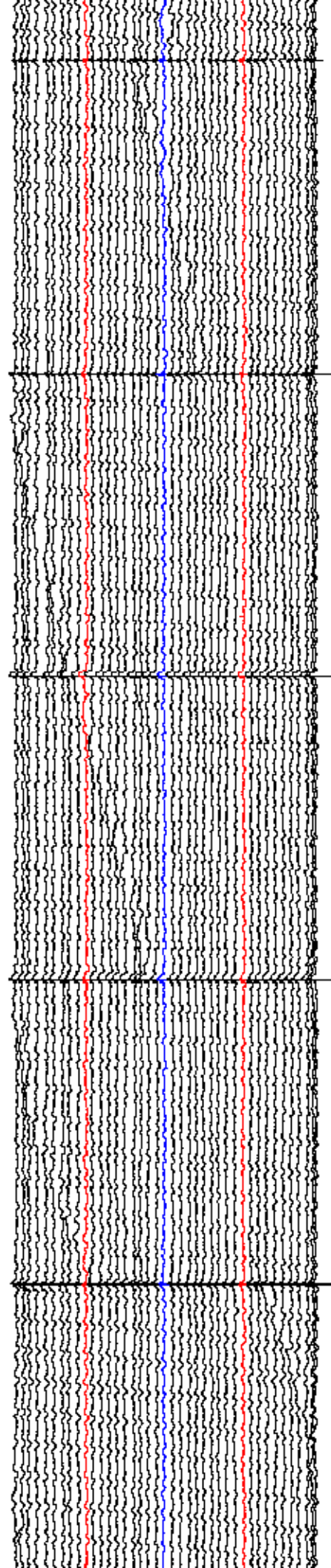
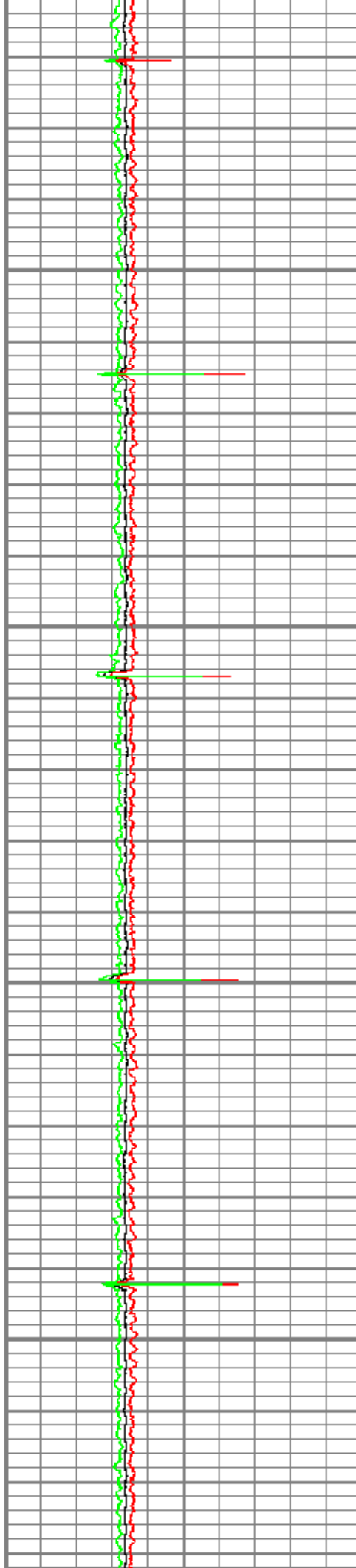

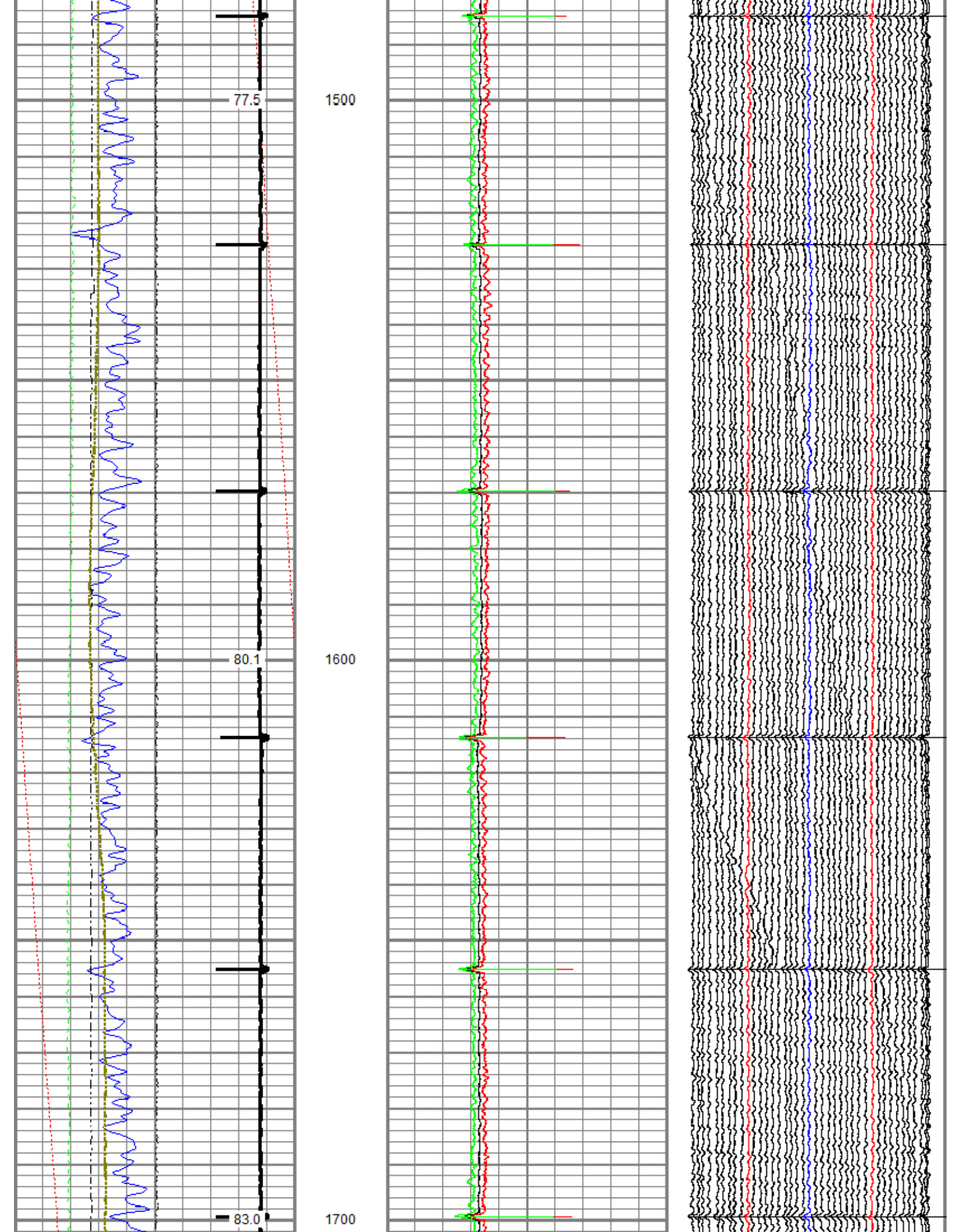

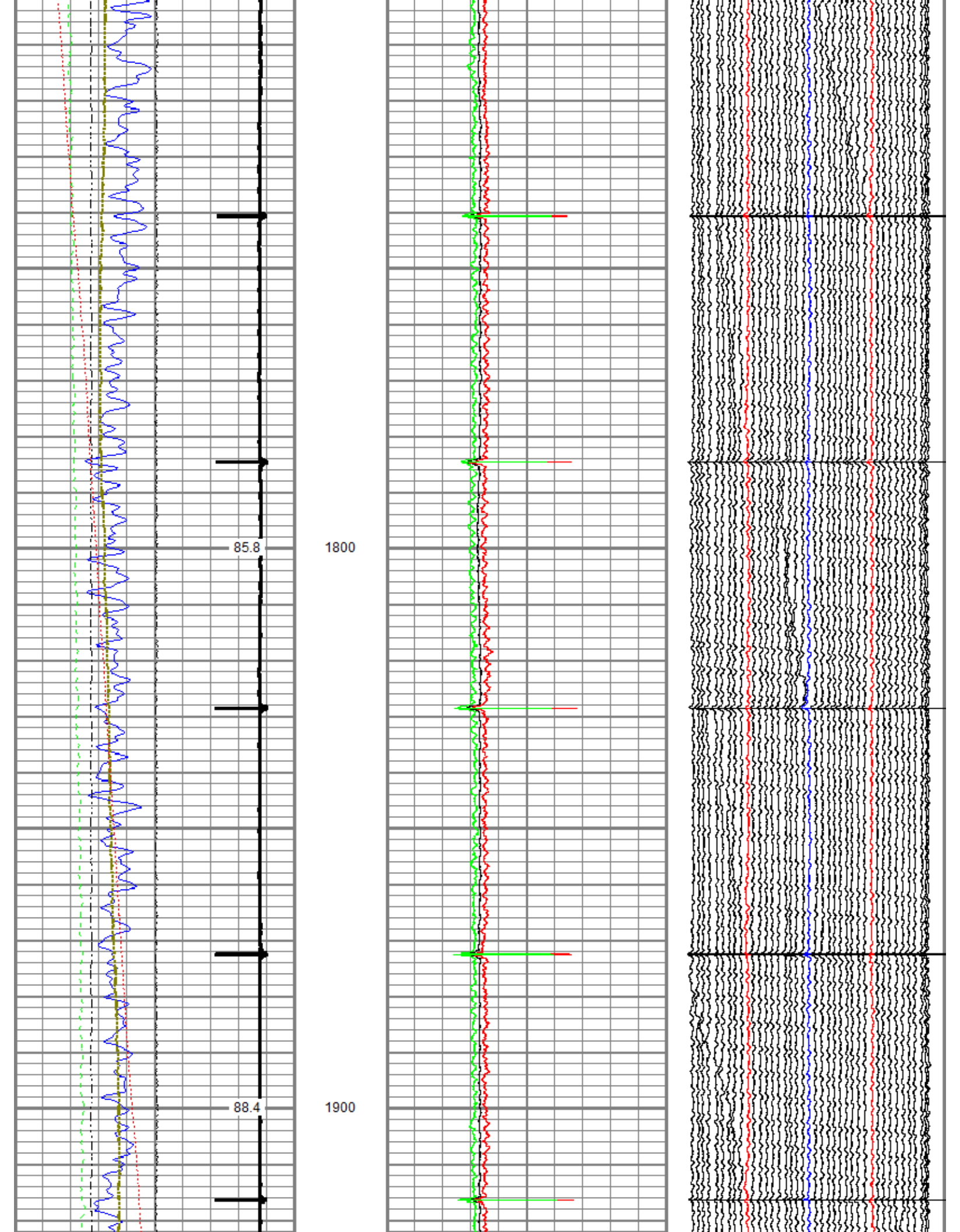

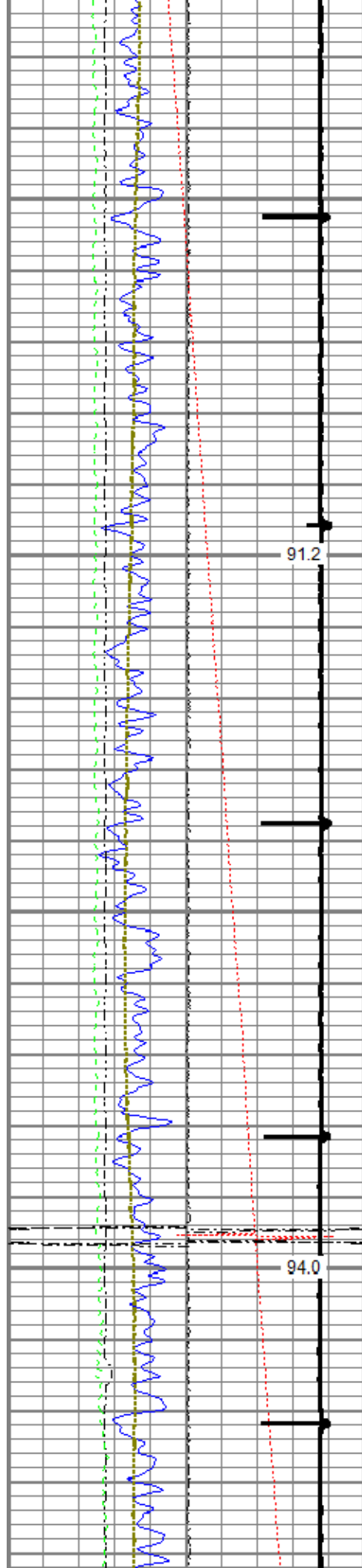

2000

2100

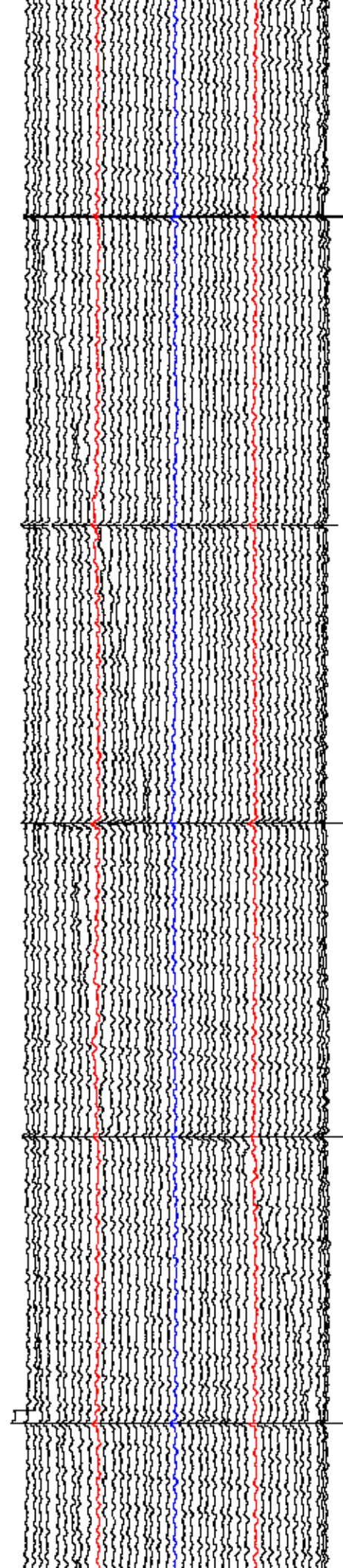
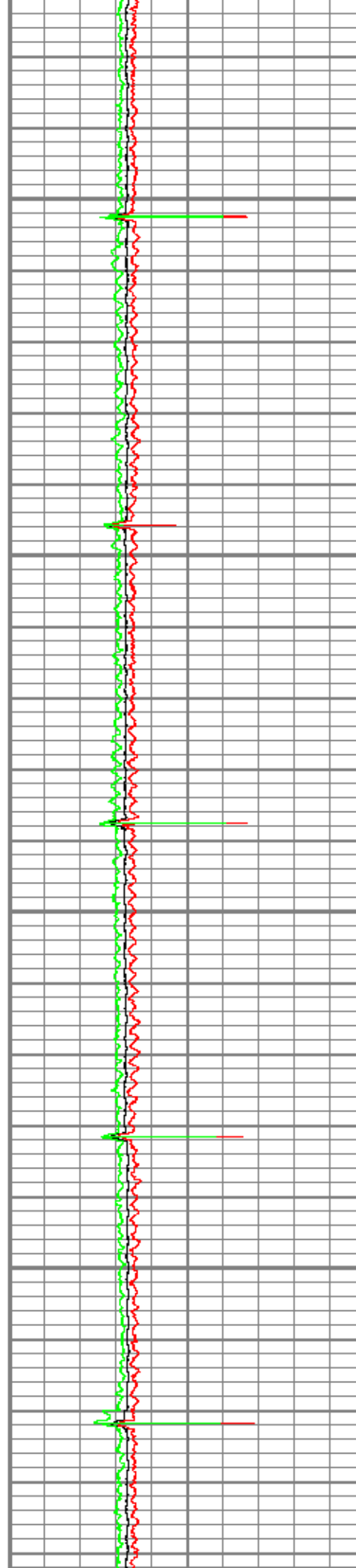

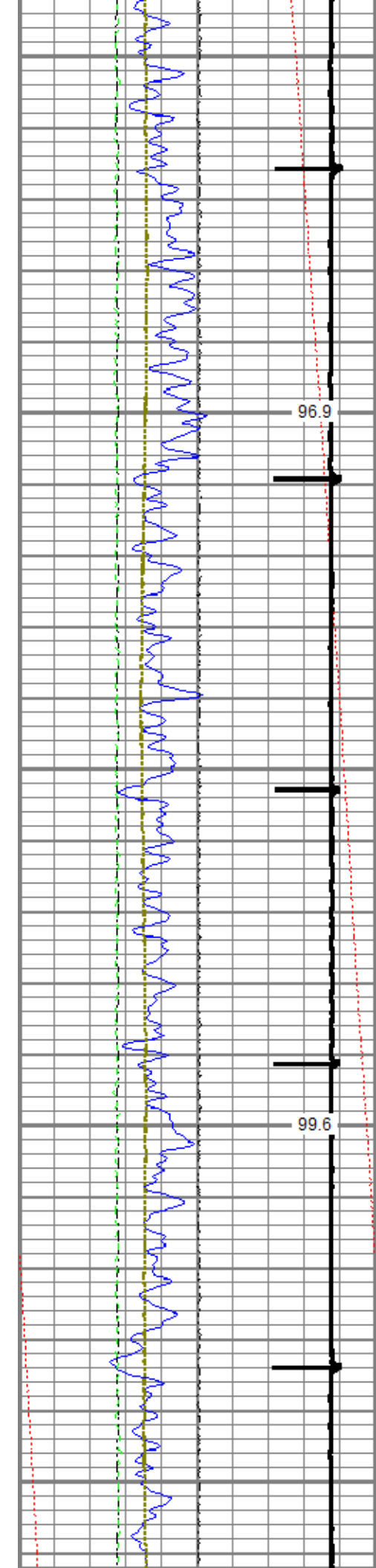

2200

2300

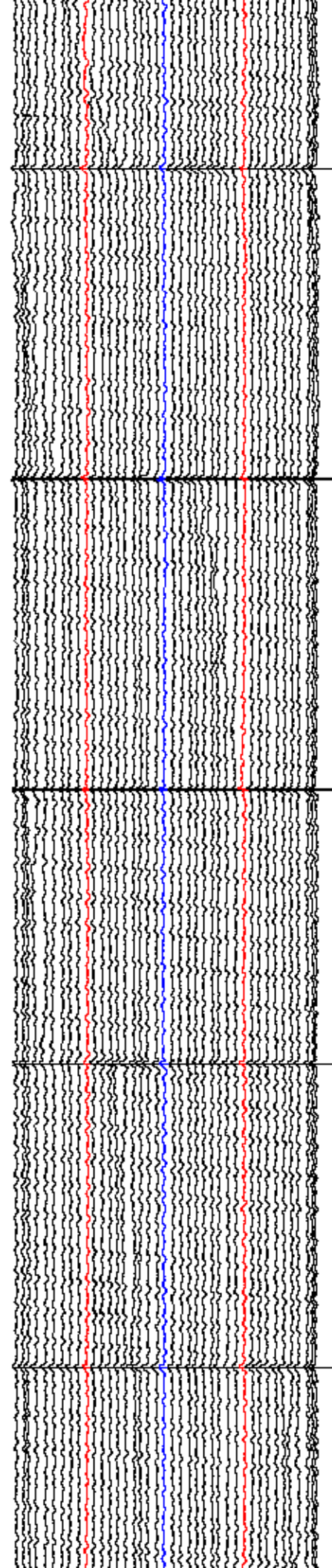
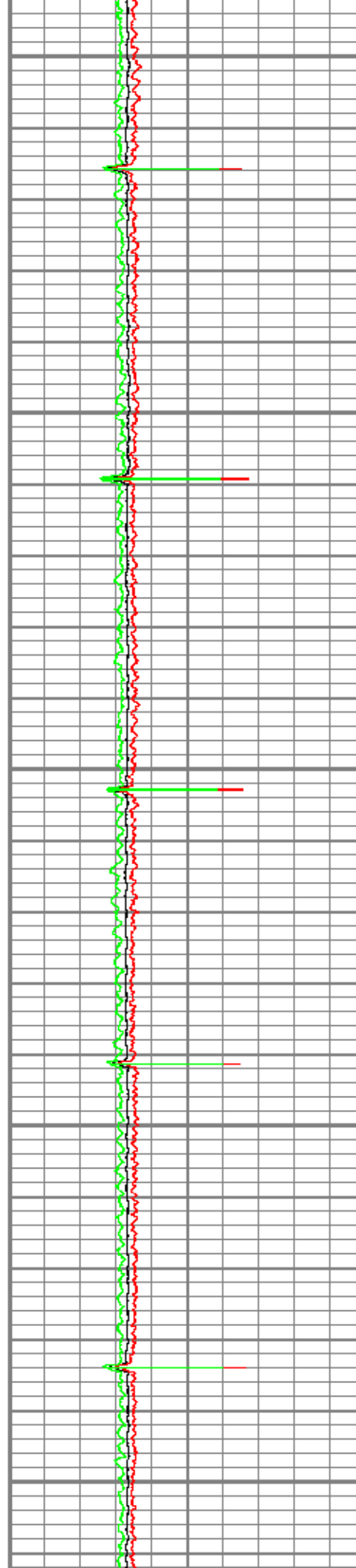

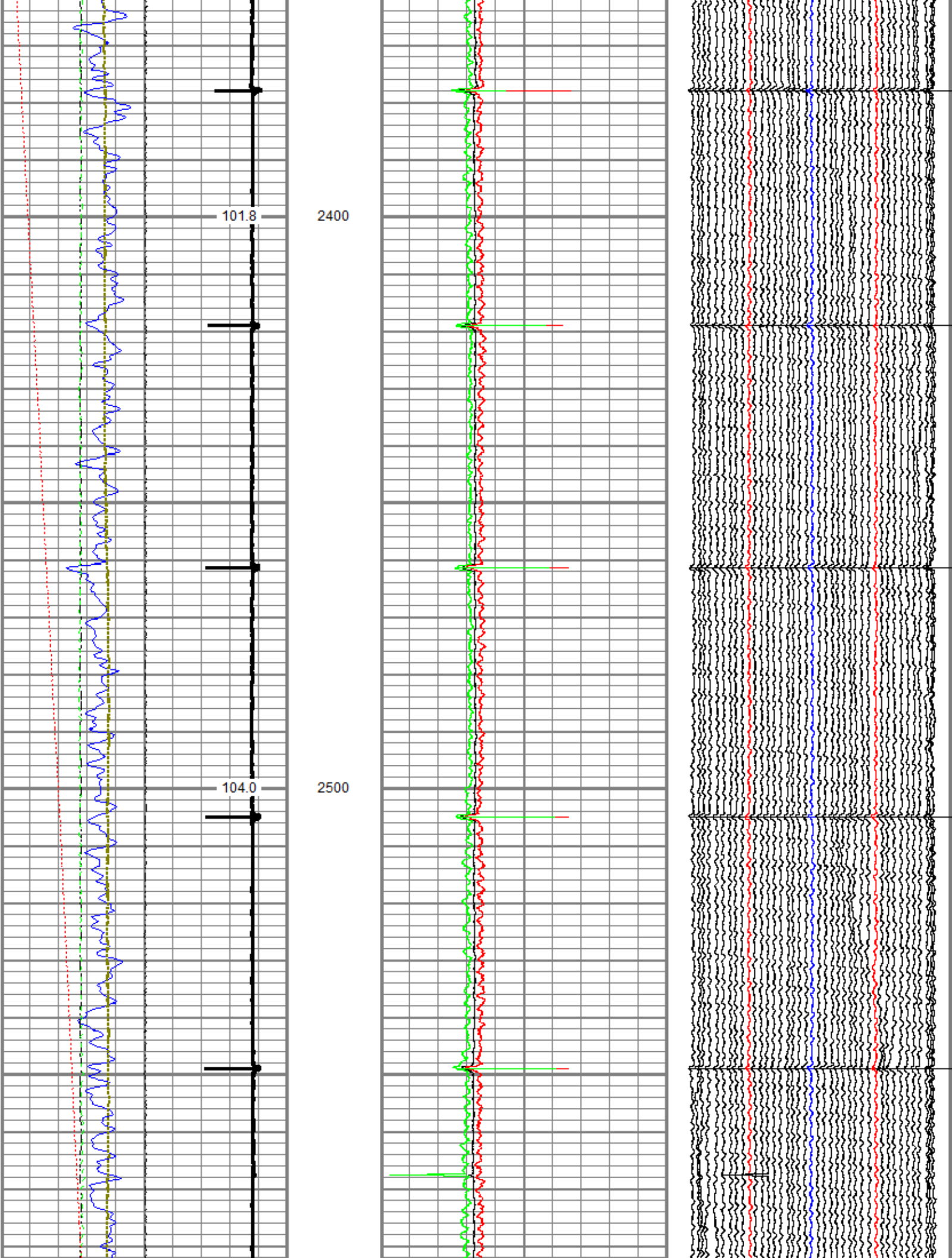

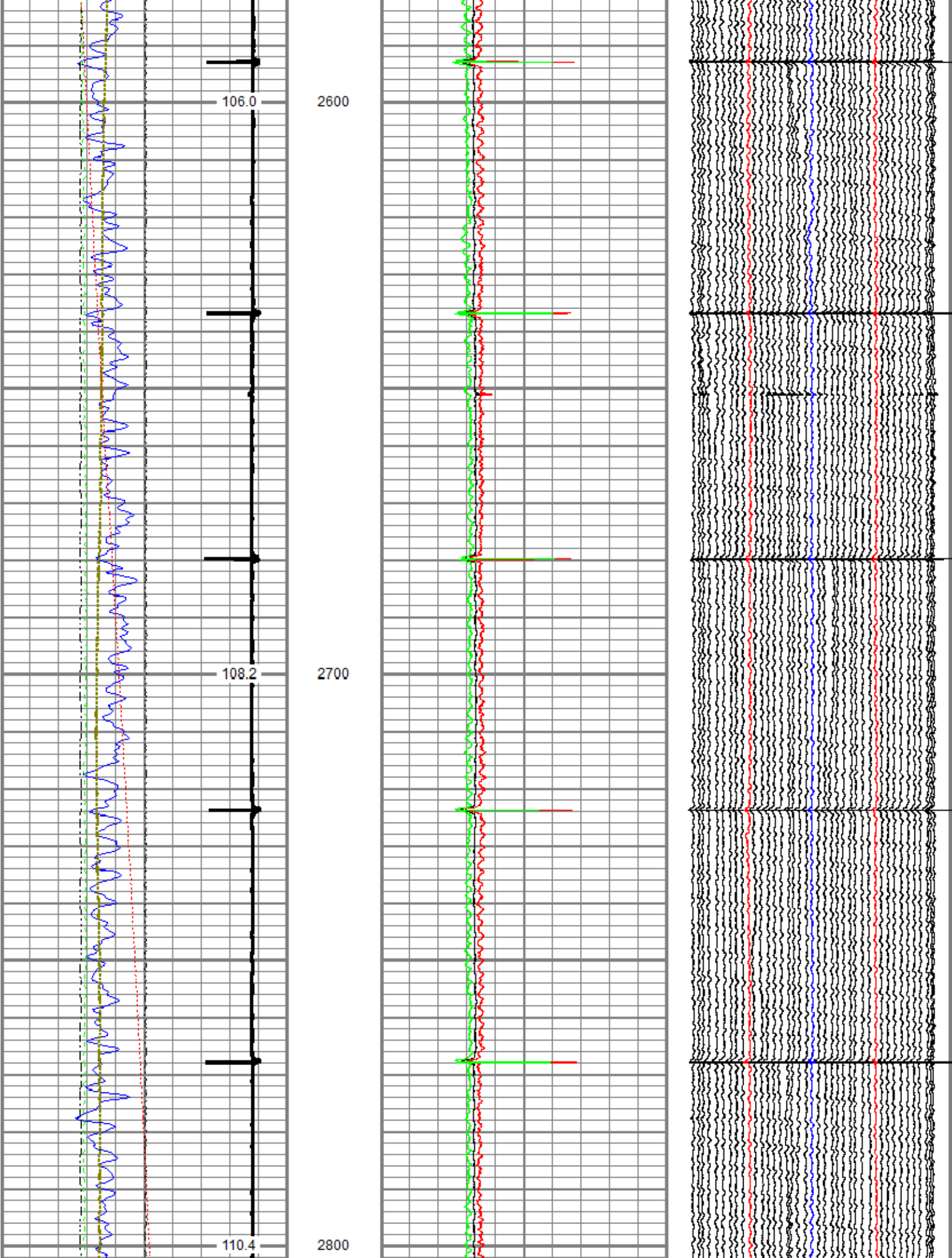

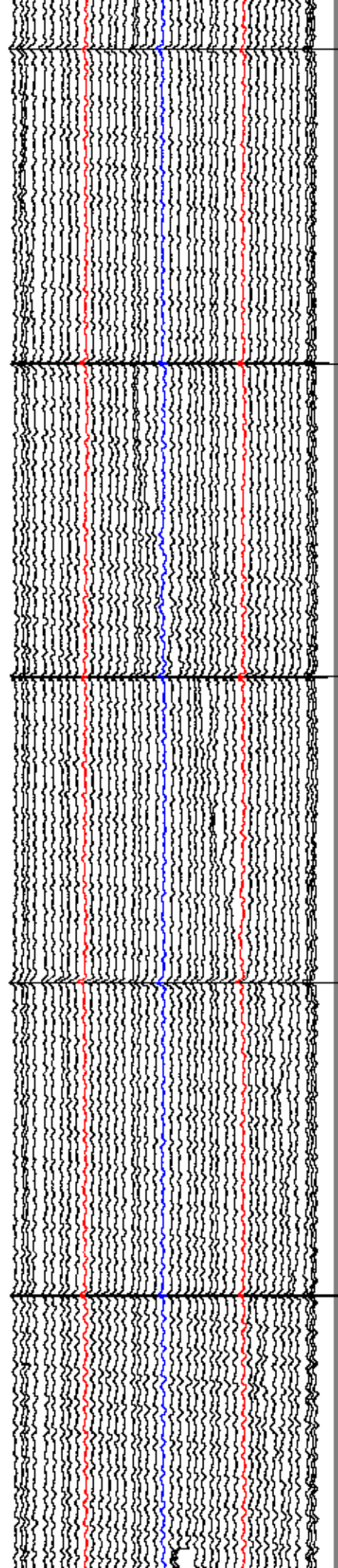
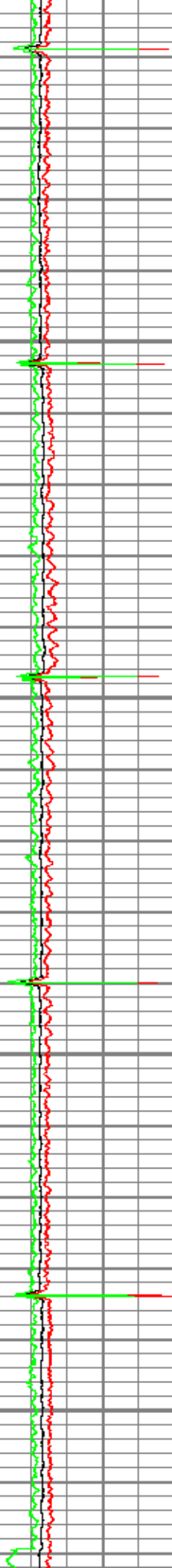
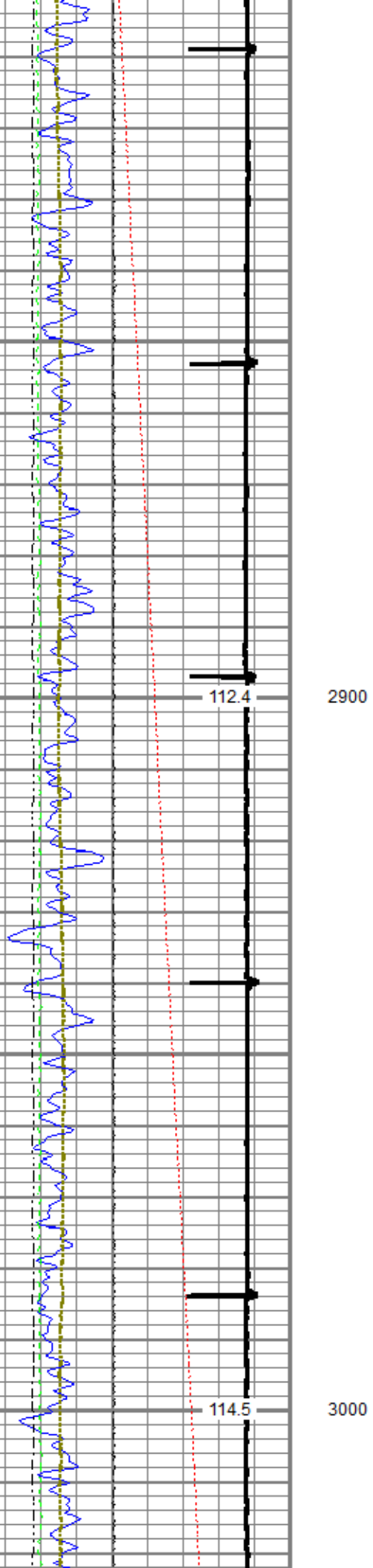

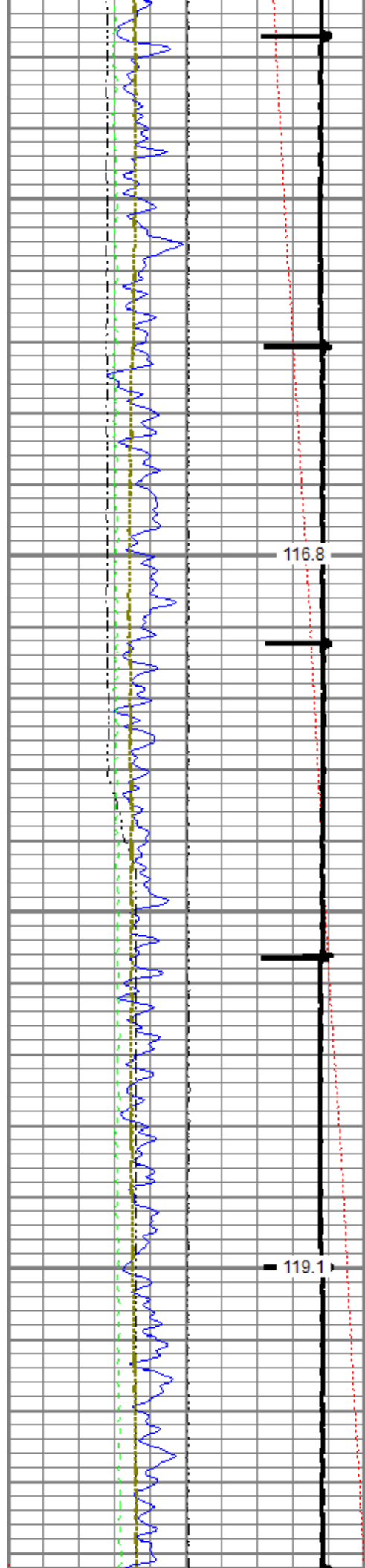

116.8

3100

119.1

3200

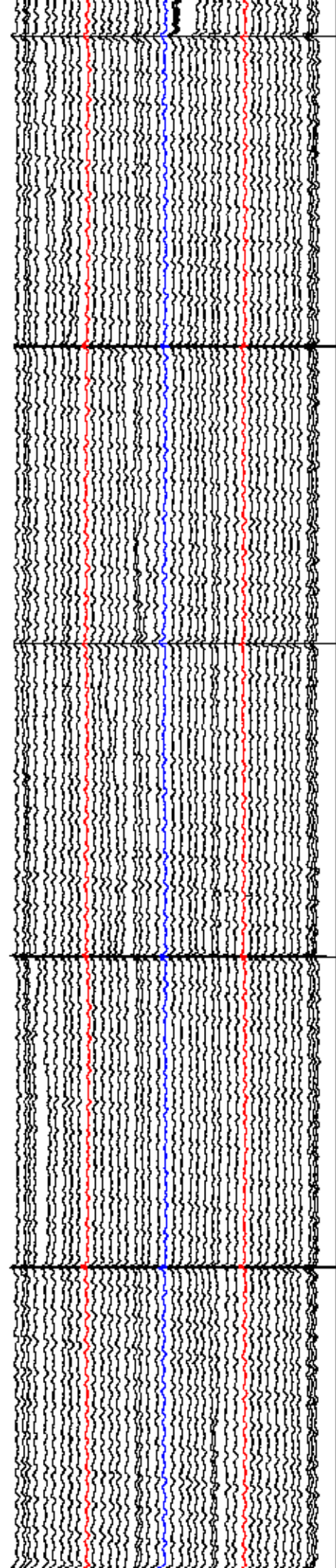
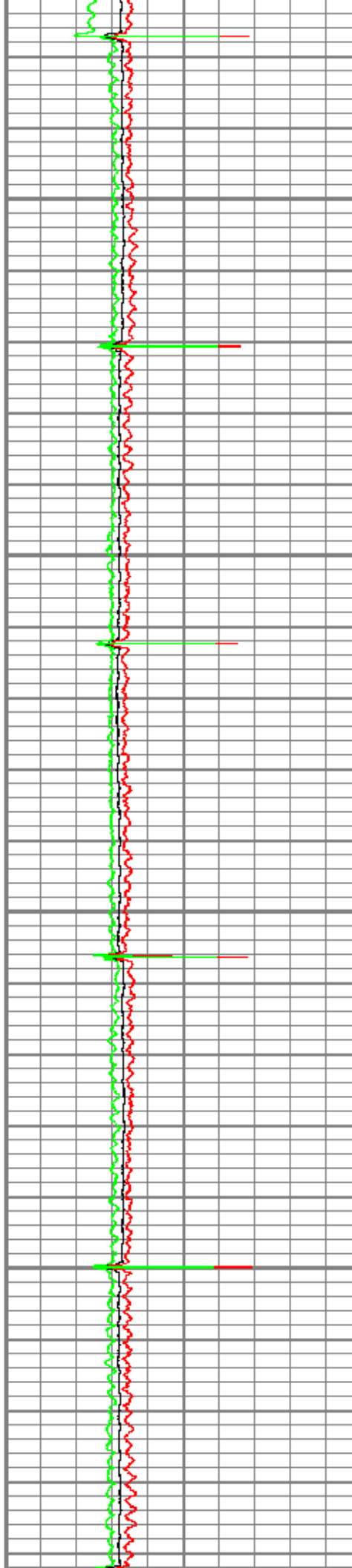

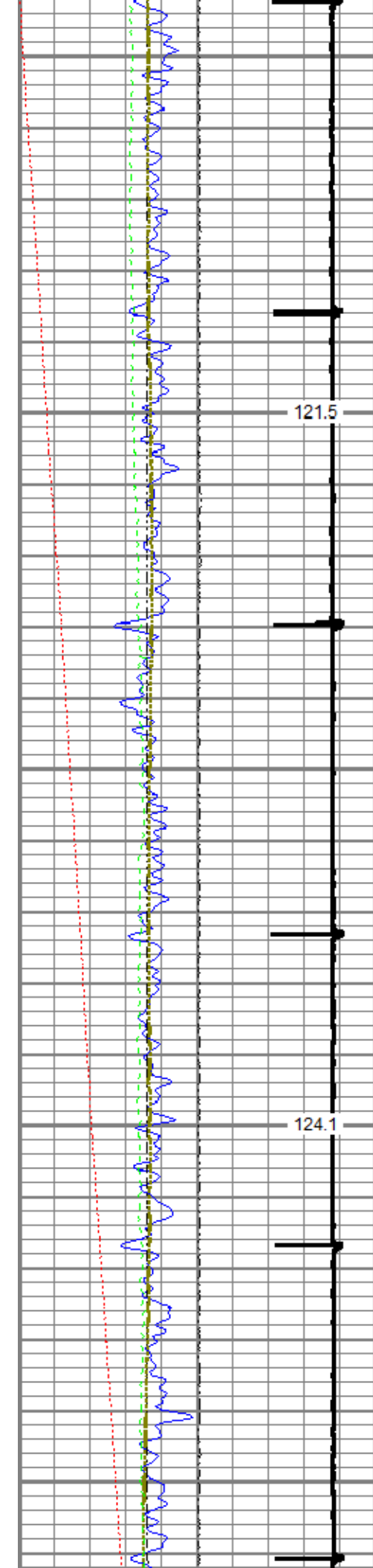

3300

3400

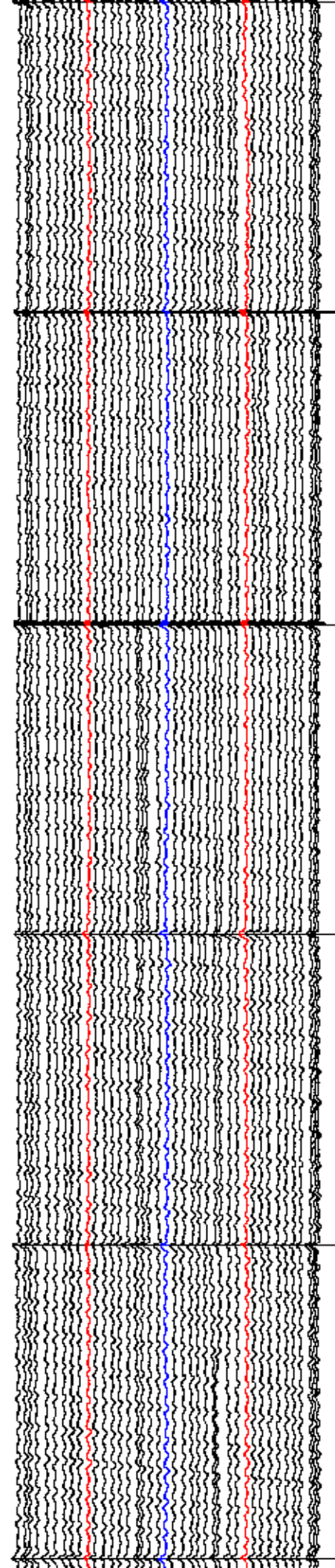
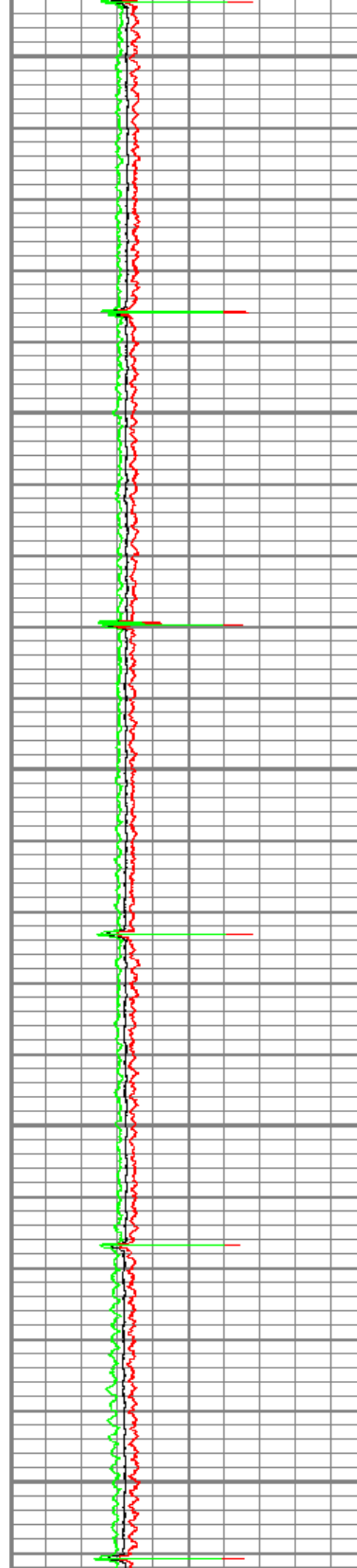

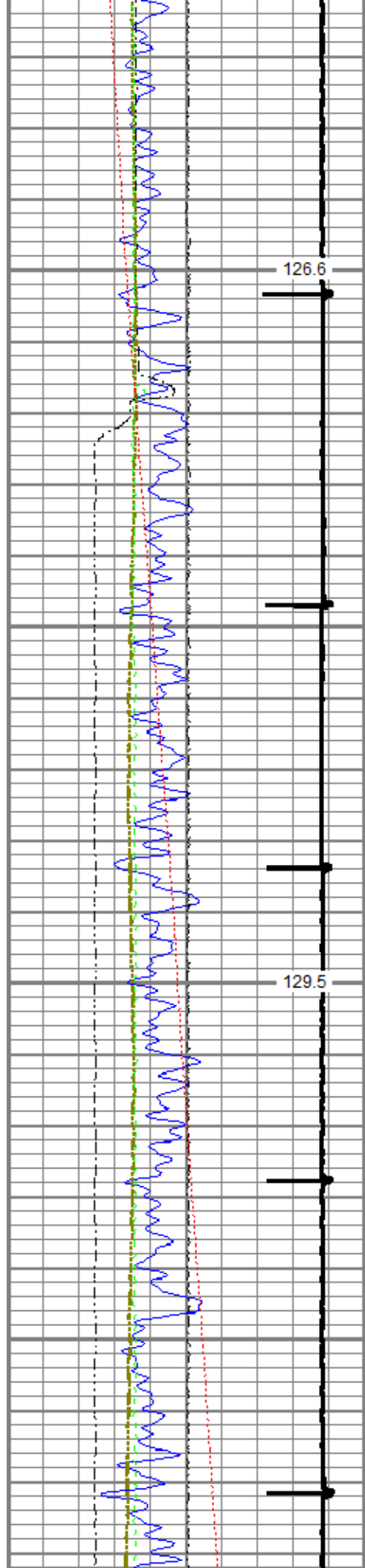

3500

3600

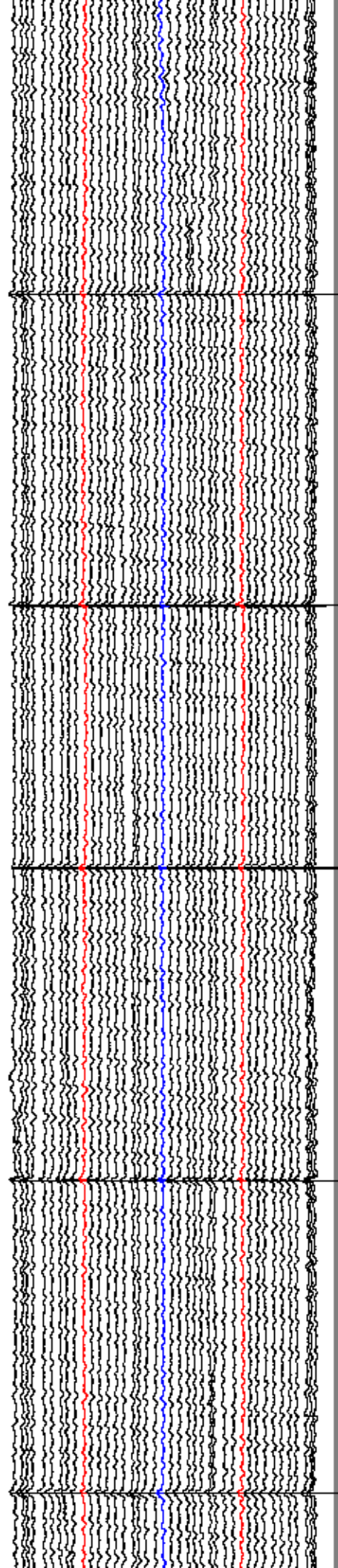
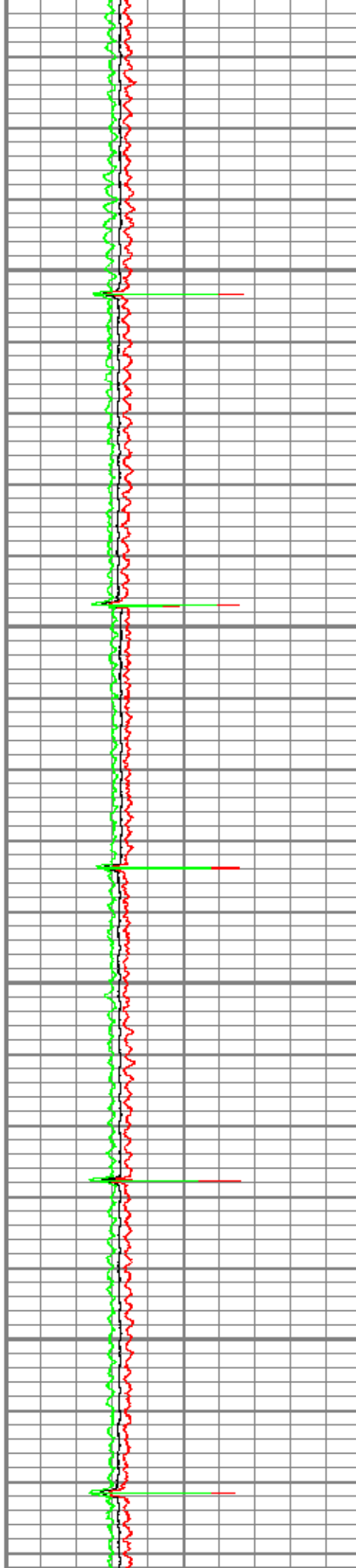

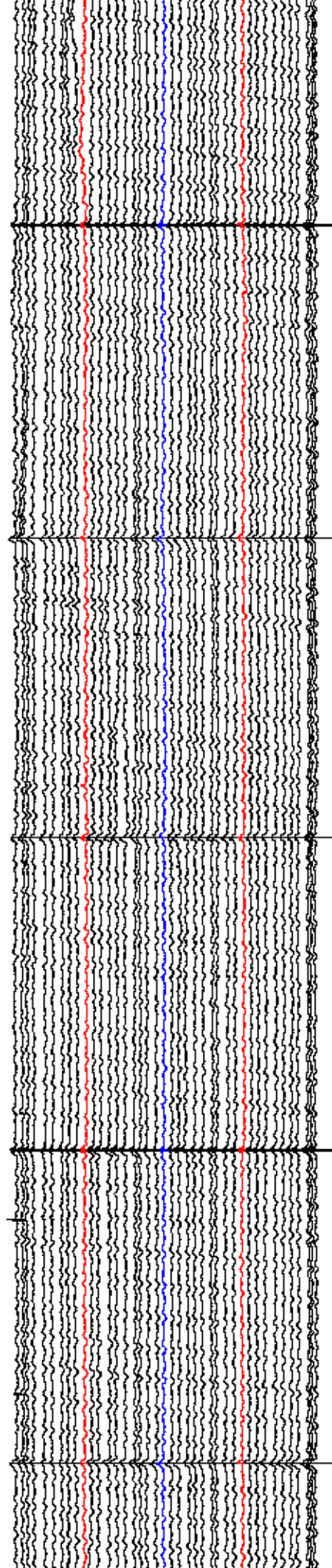
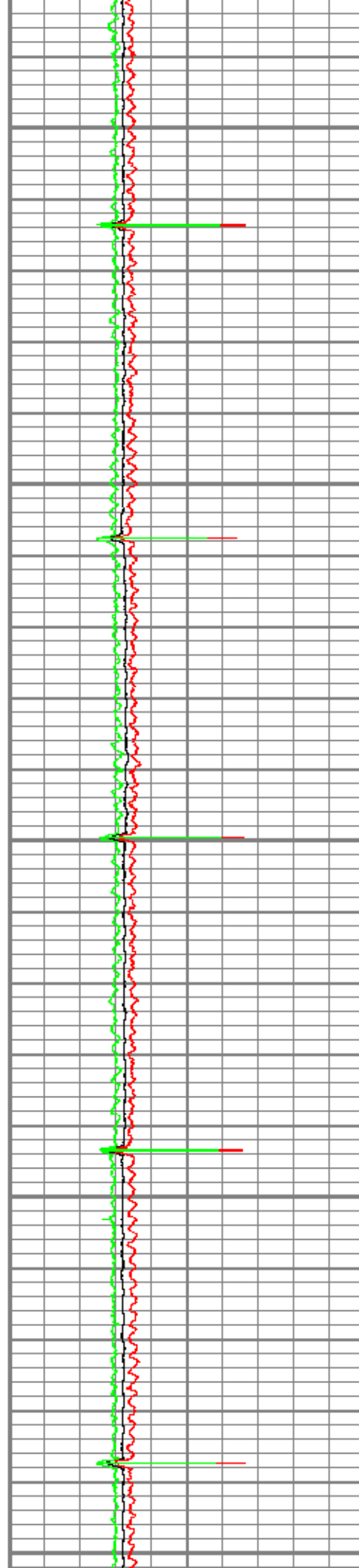
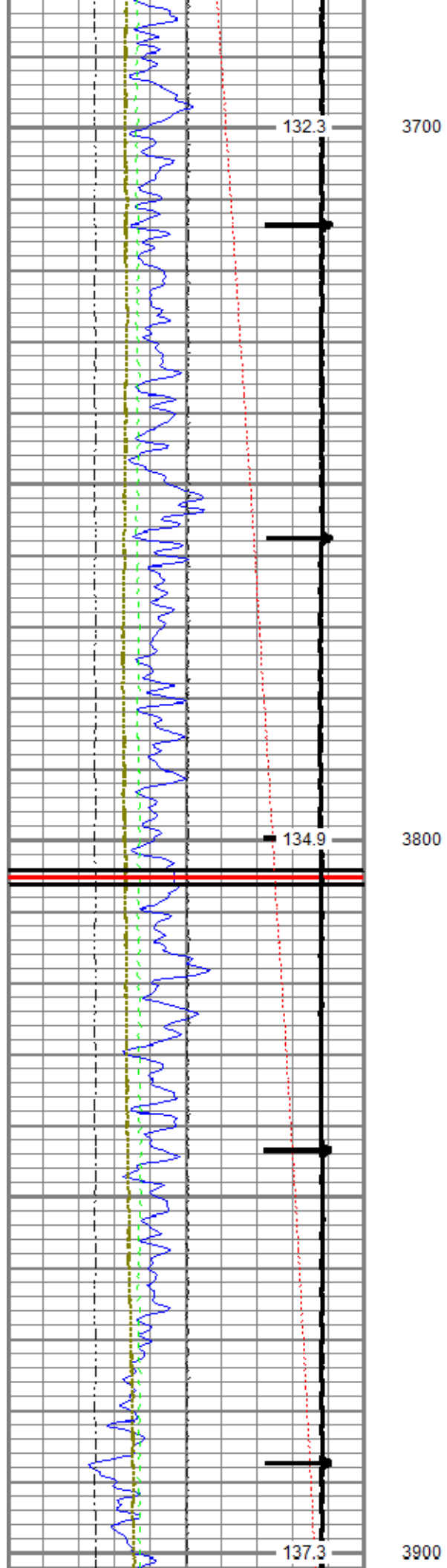

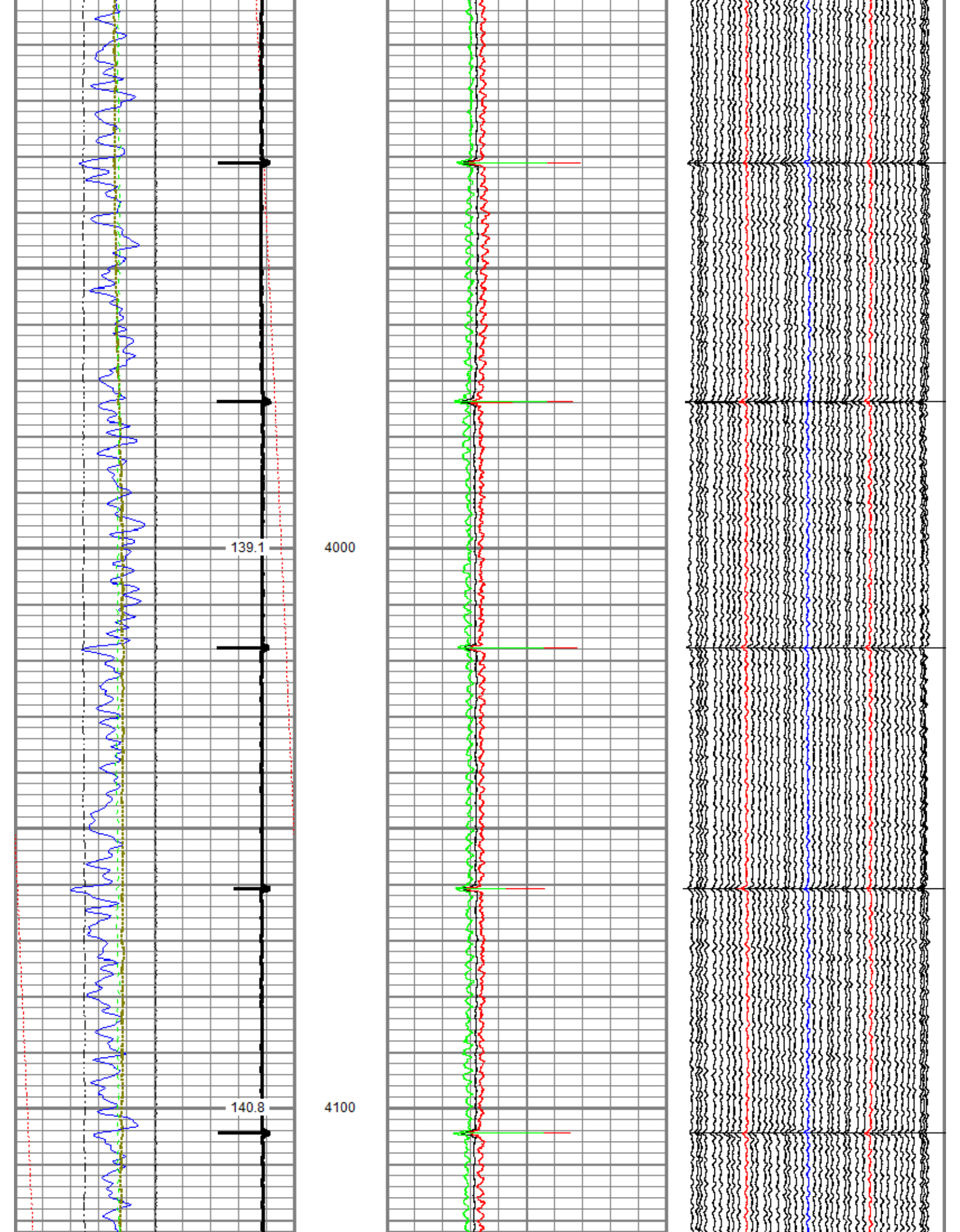

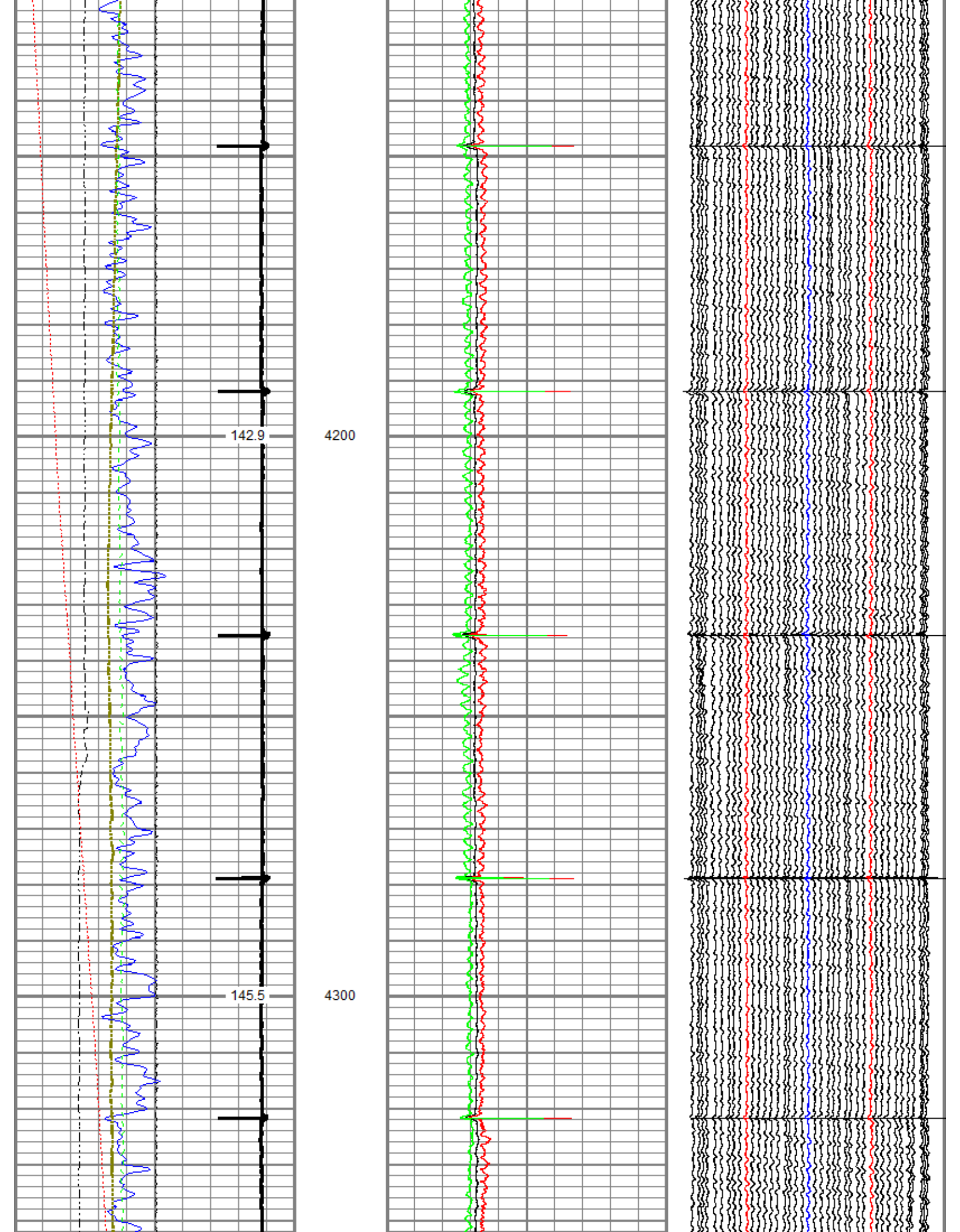

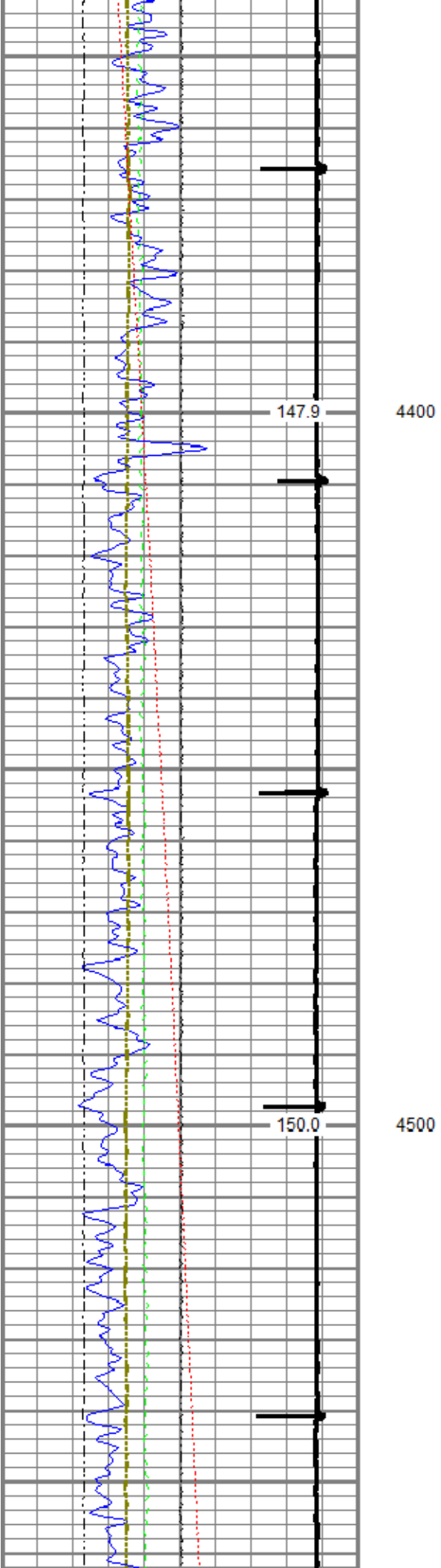
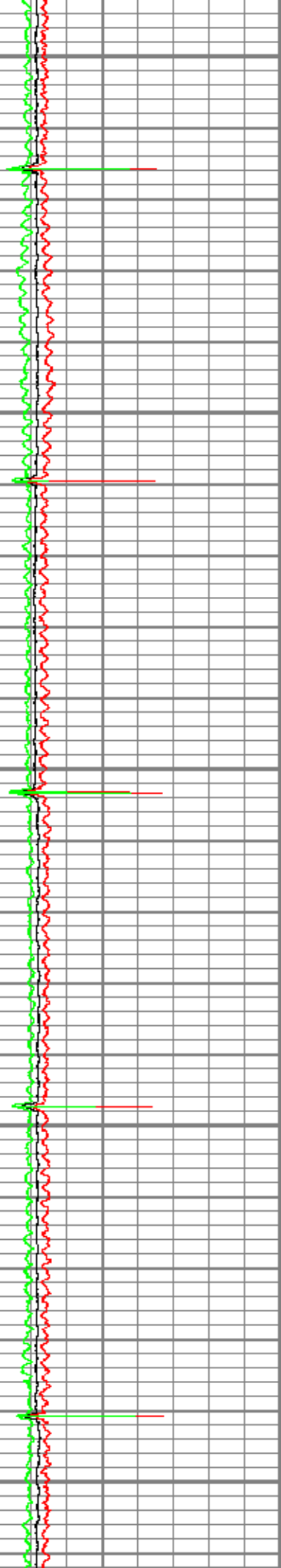
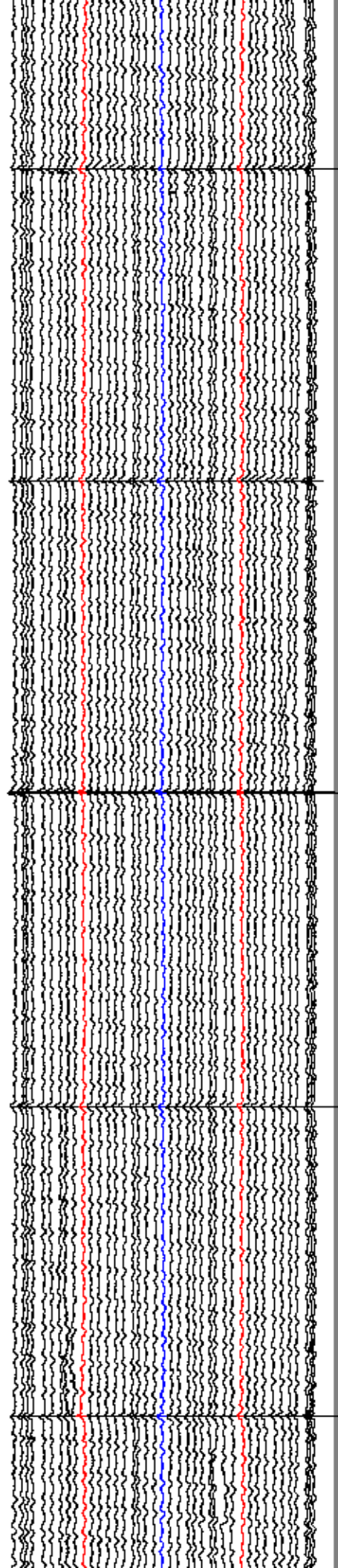

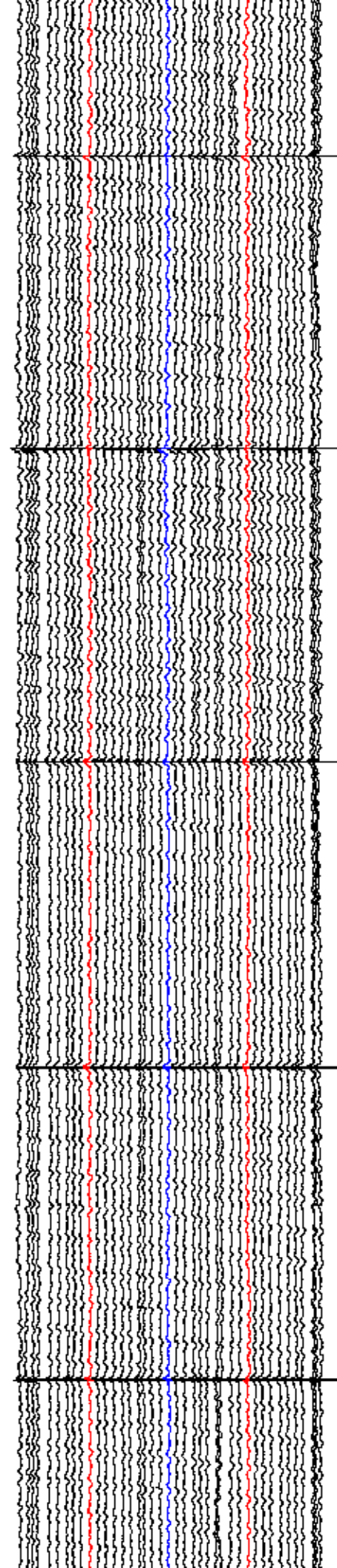
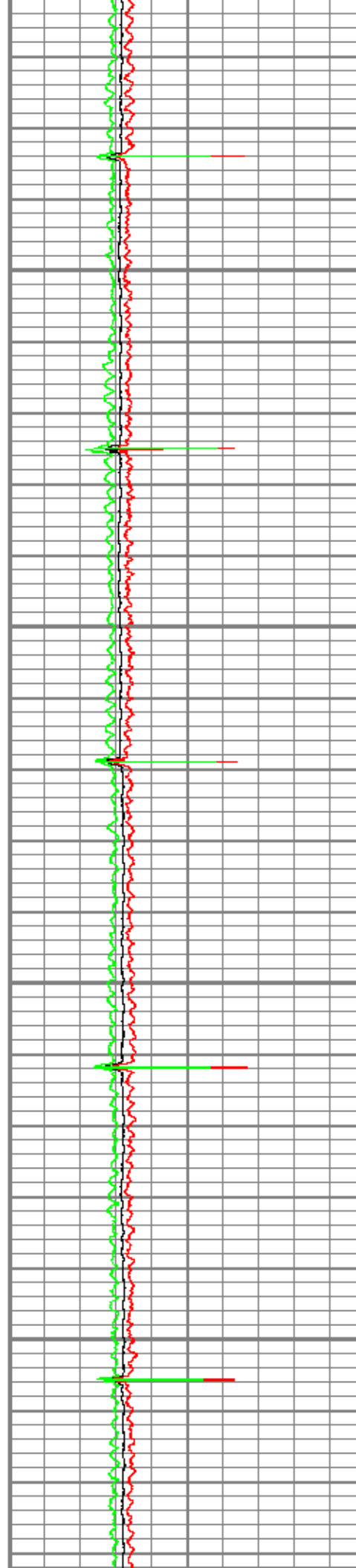
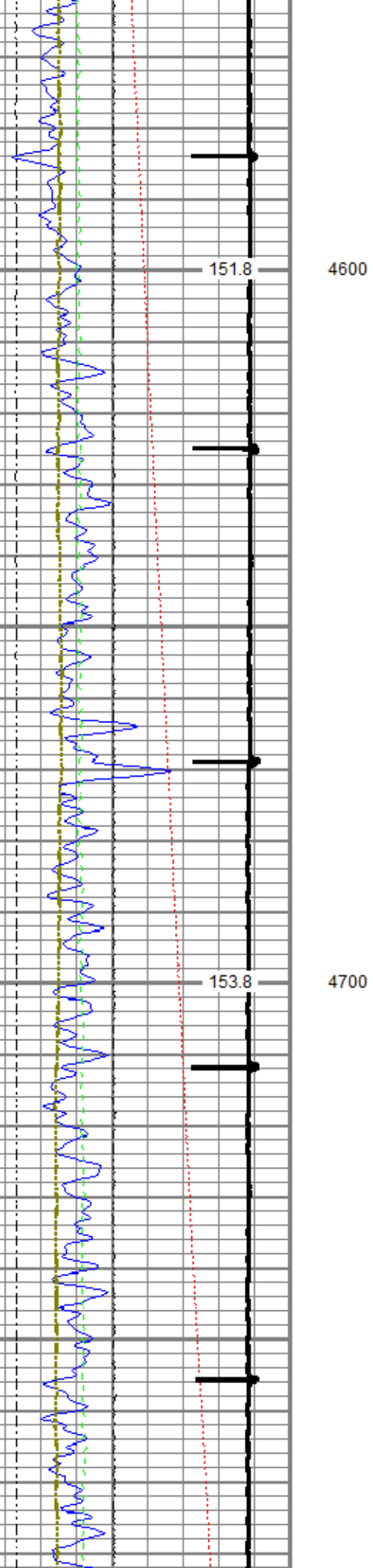

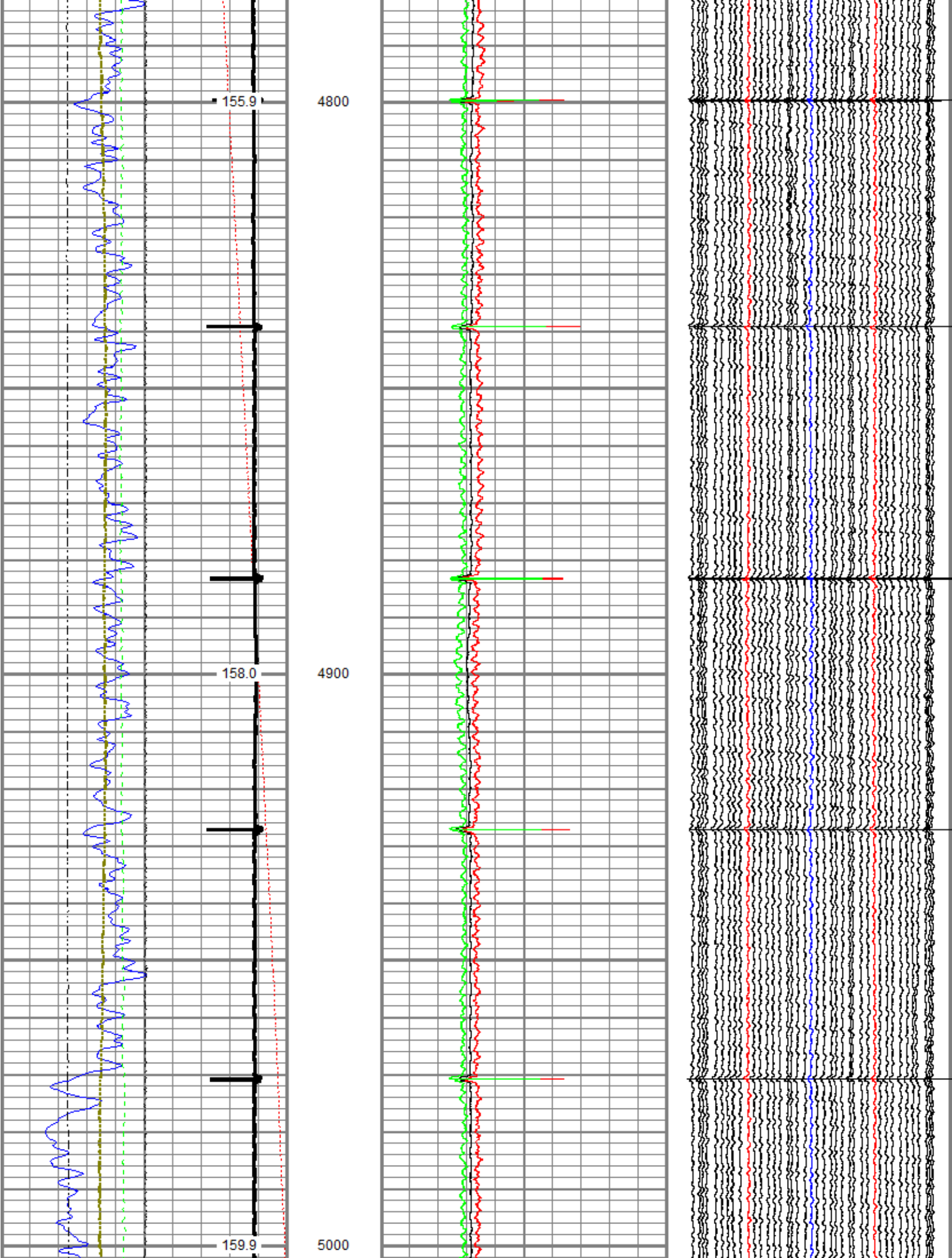

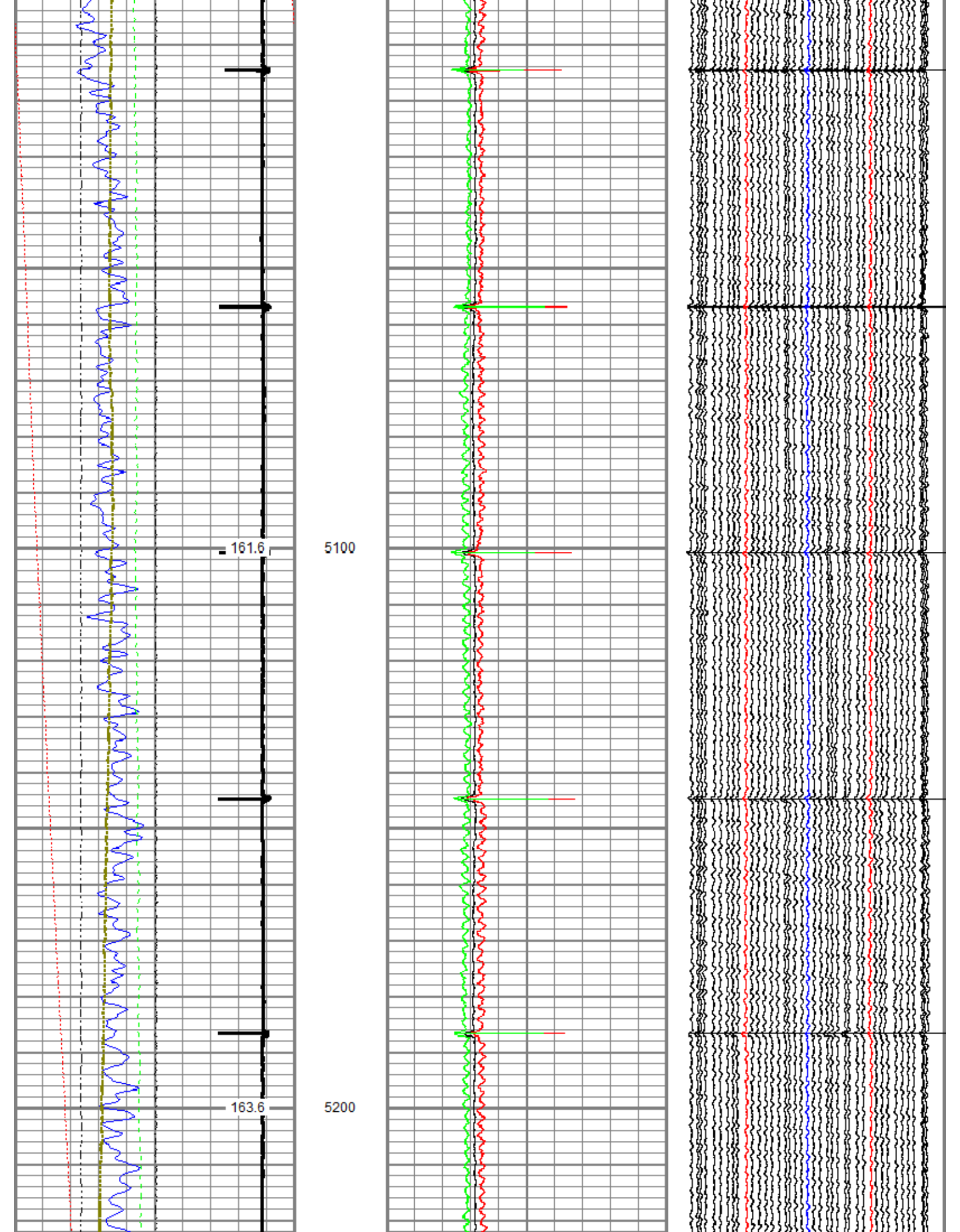

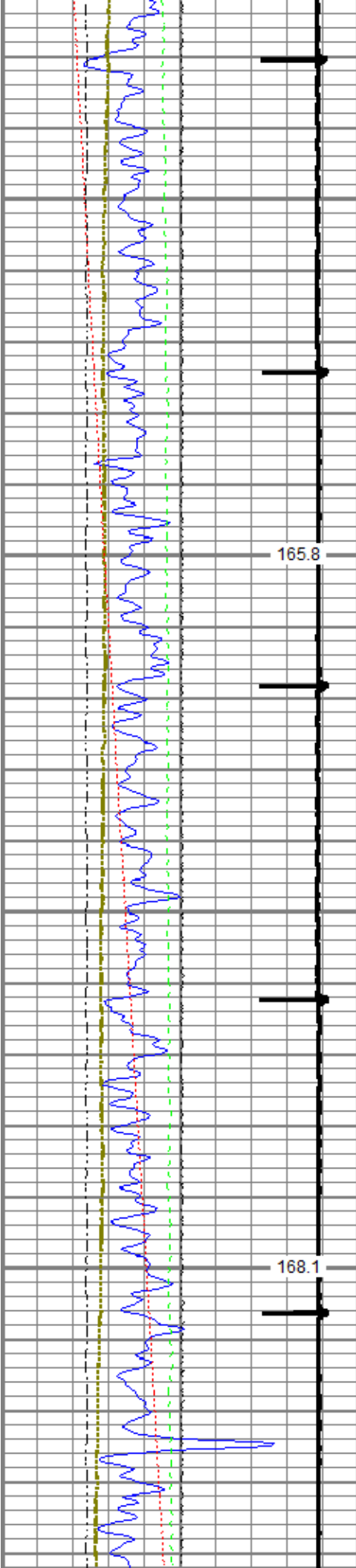

5300

5400

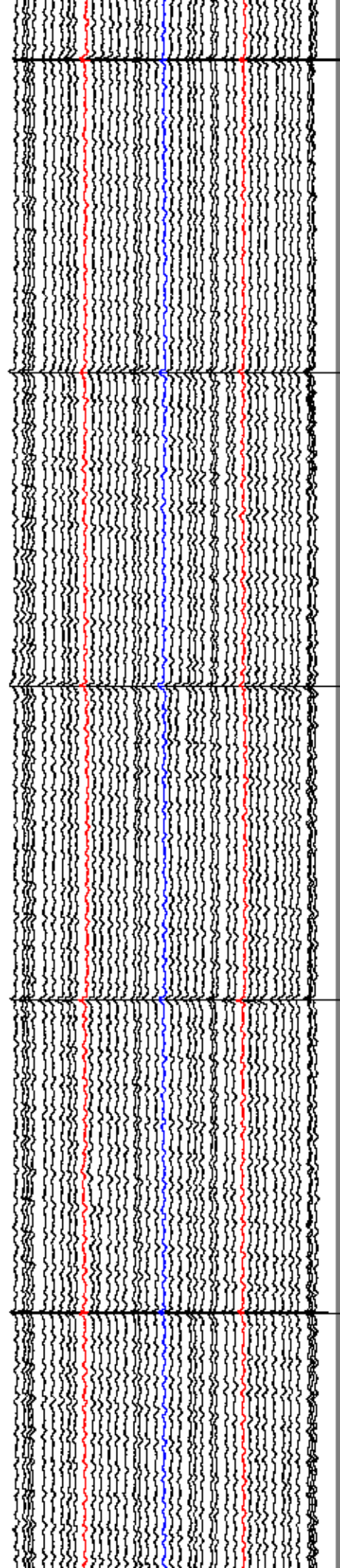
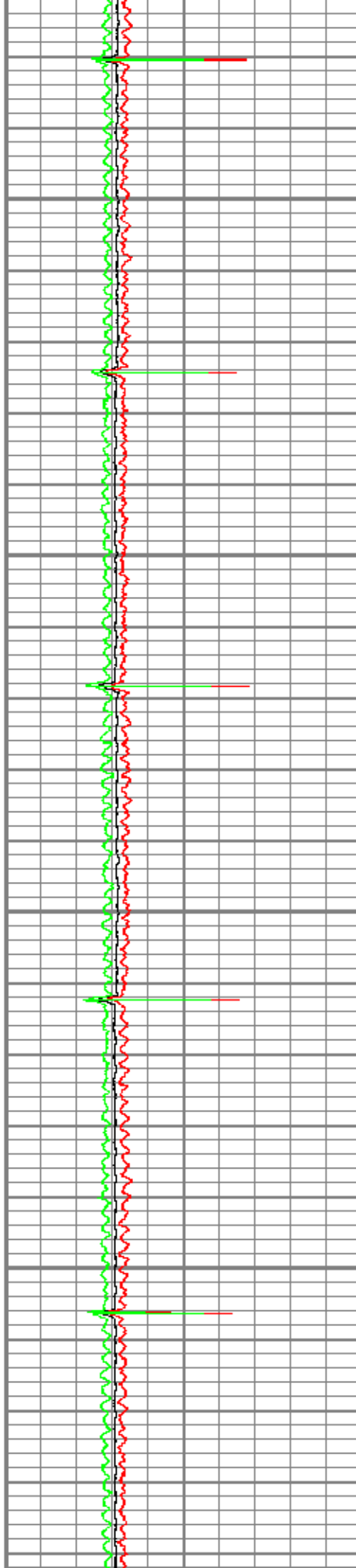

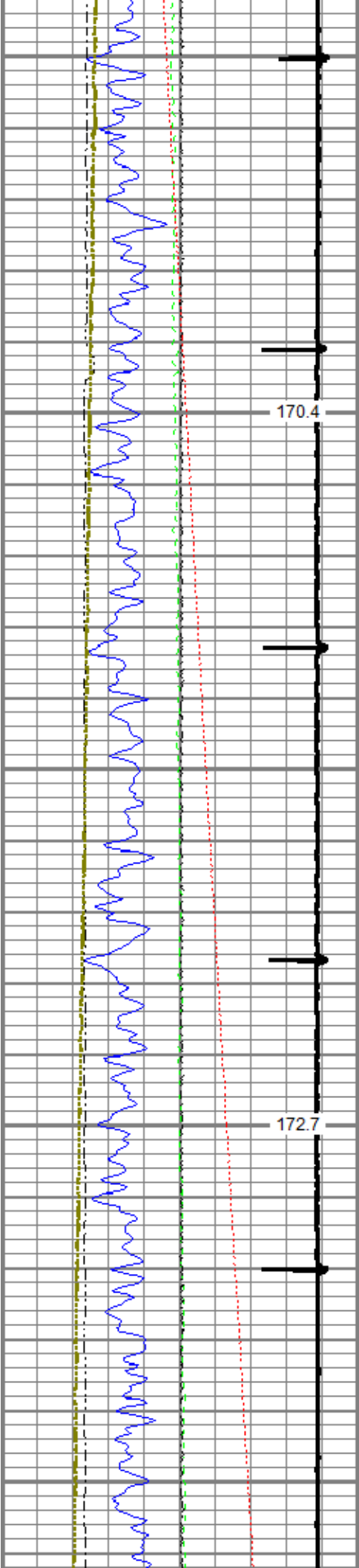

5500

5600

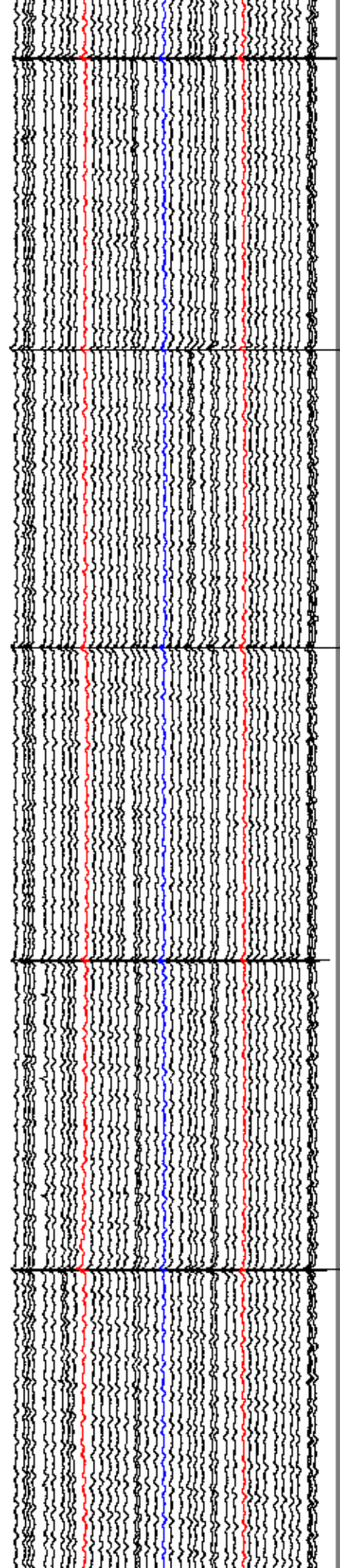
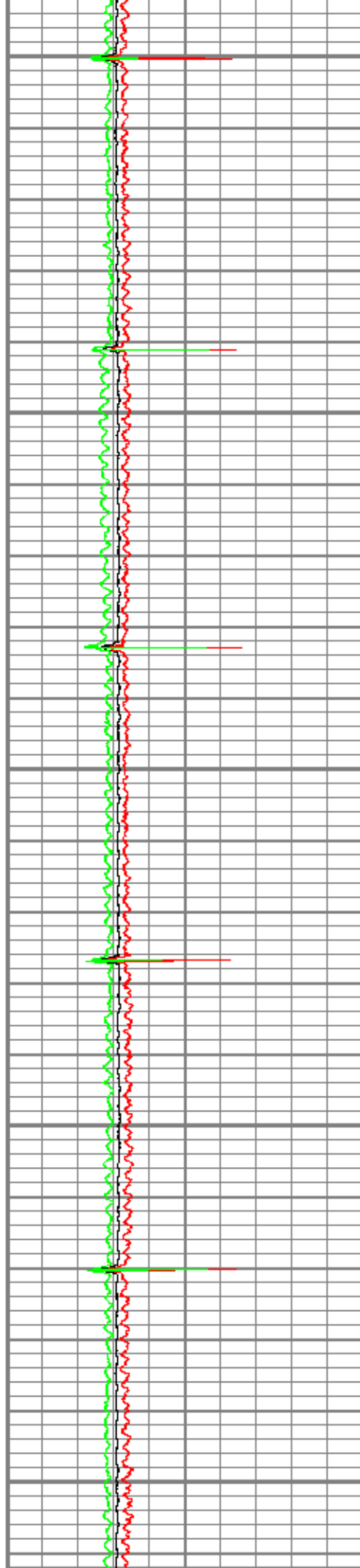

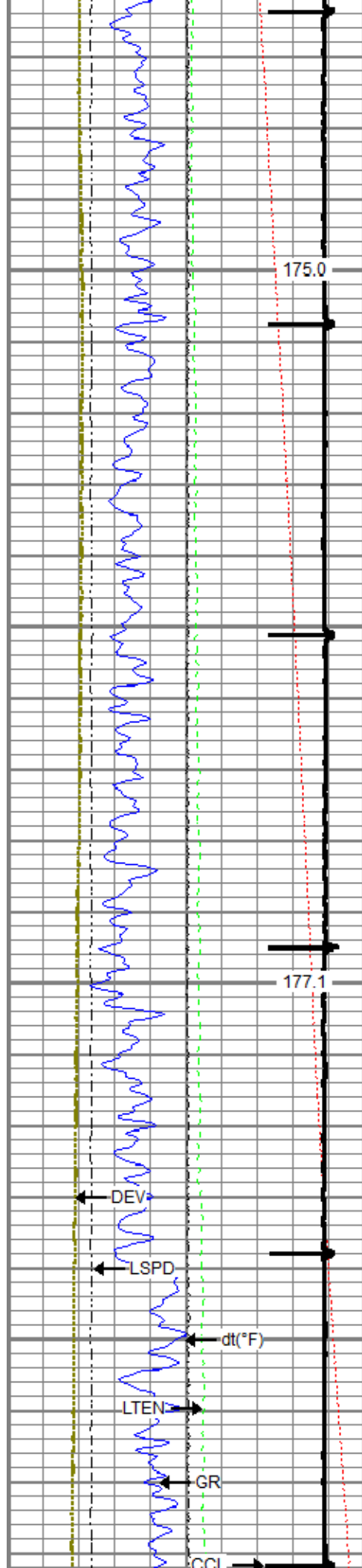

5700

5800

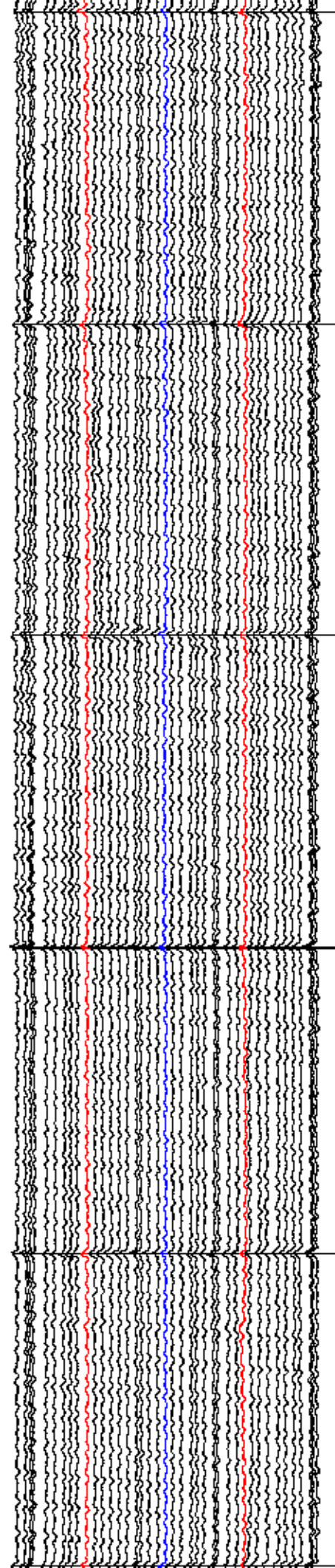
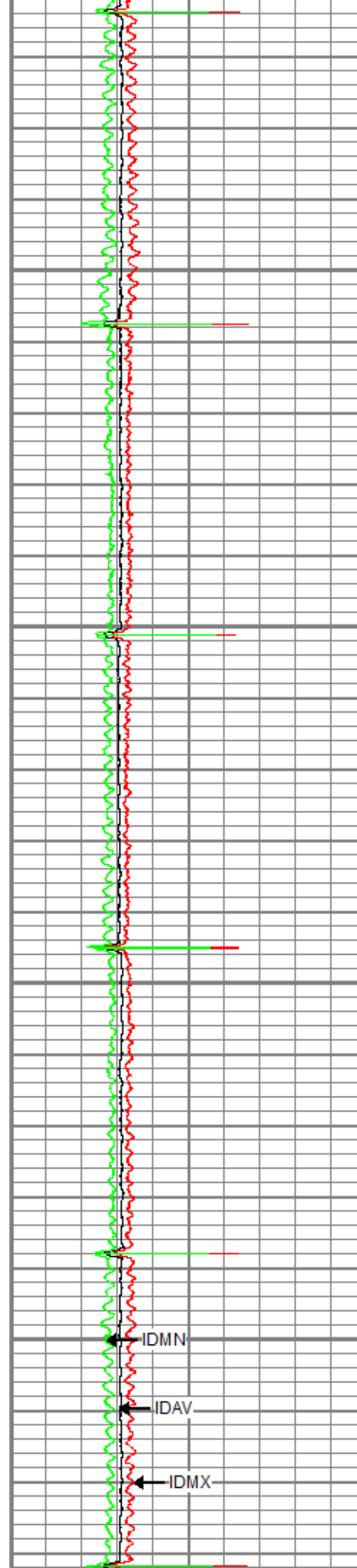

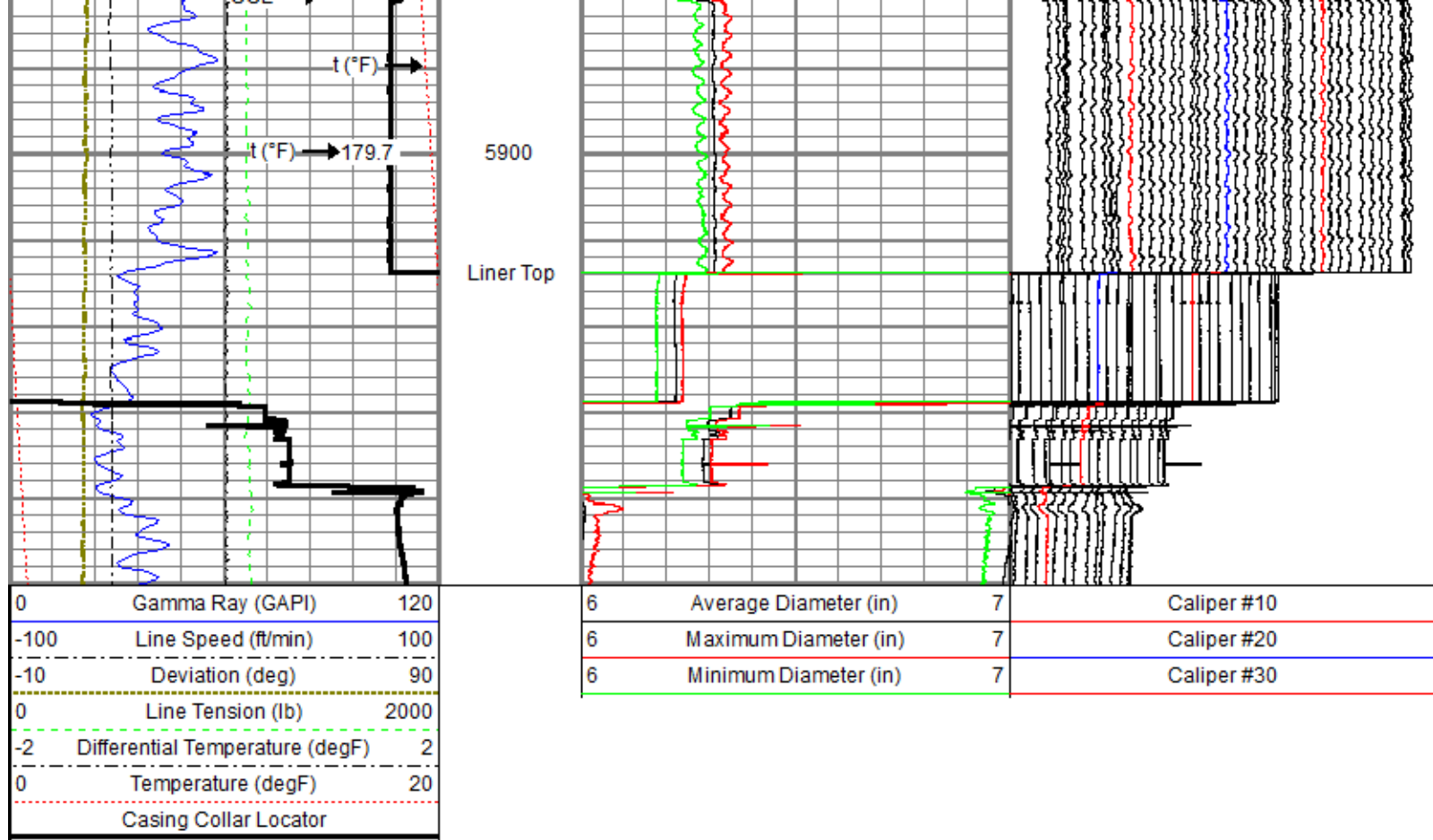

Main Pass (4.5 inch Casing)

Recorded With 2800 PSI Surface Induced Pressure

Database File 0512344563_anadarko_newby state 30n-34hz_mit_rbl_03-18-18\processed_0512344563_anadarko_newby state 30n-34hz_r
 Dataset Pathname main.10
 Presentation Format ros_45mit40sx
 Dataset Creation Mon Mar 19 10:13:23 2018
 Charted by Depth in Feet scaled 1:240

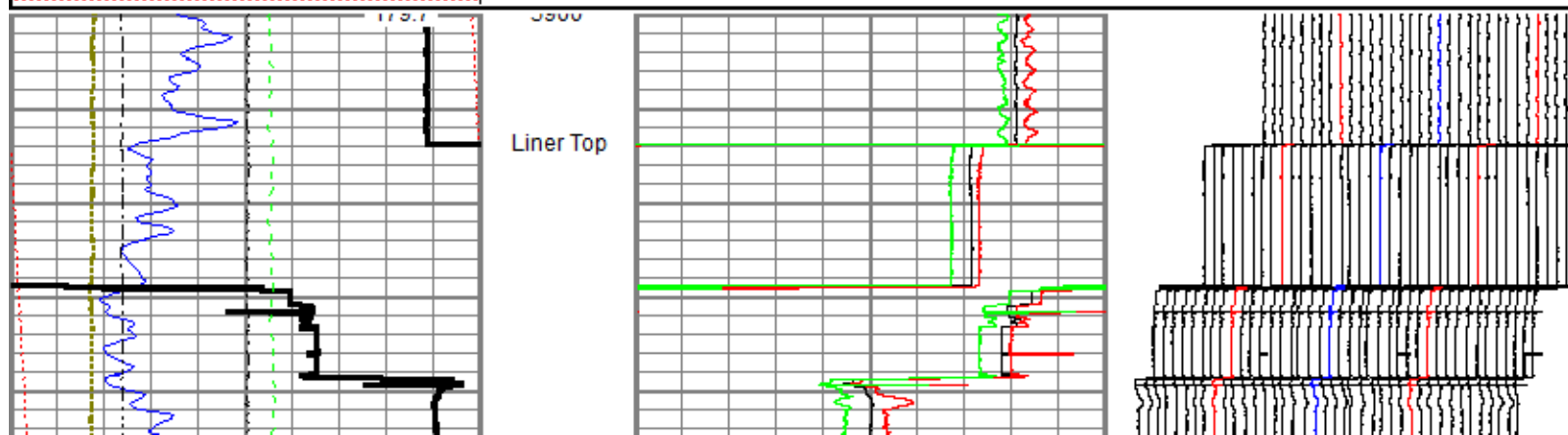
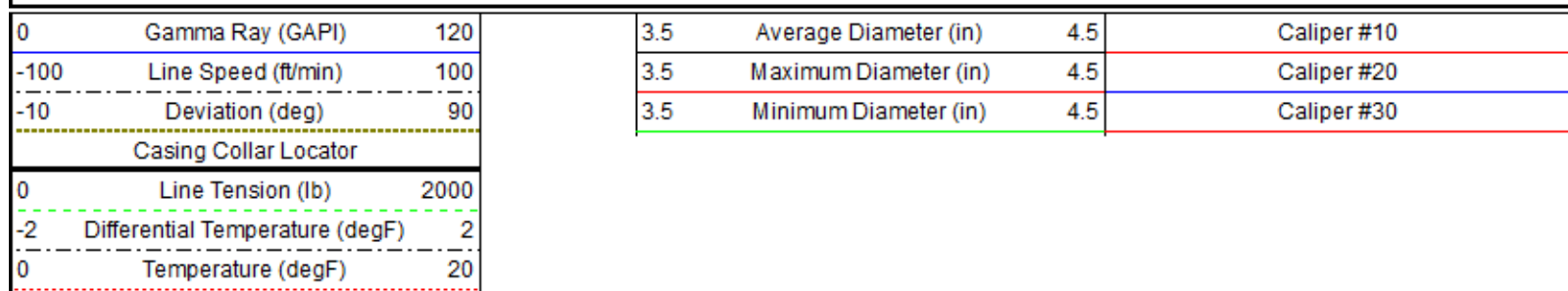

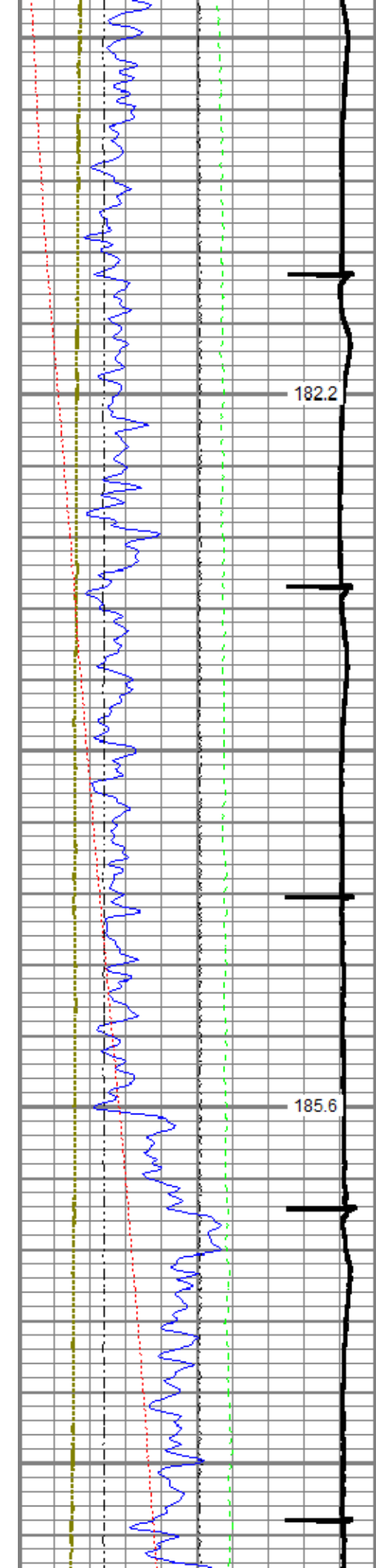

6000

6100

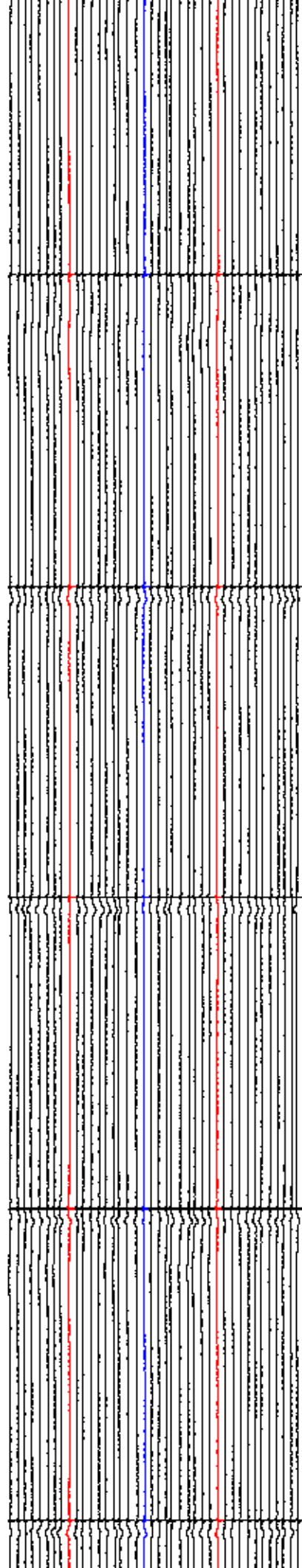
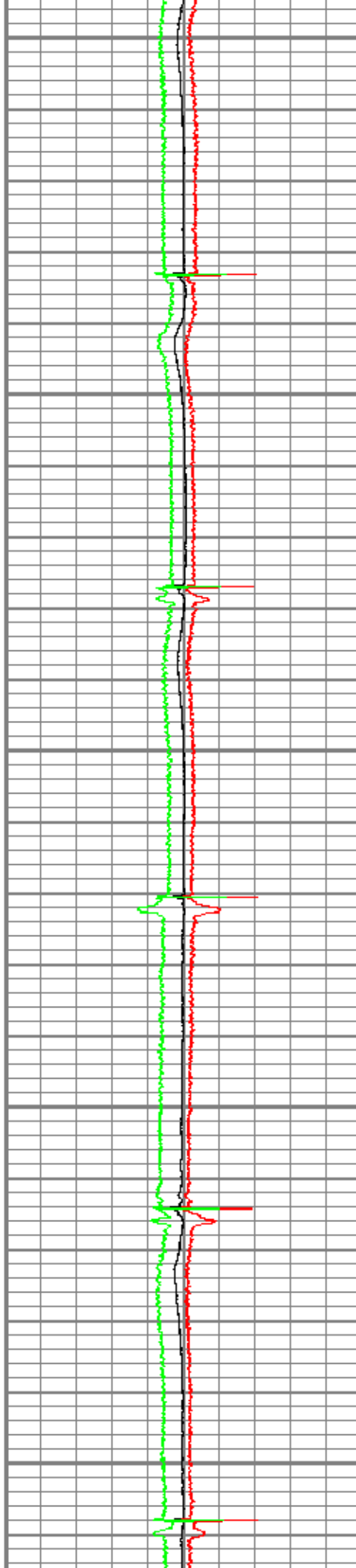

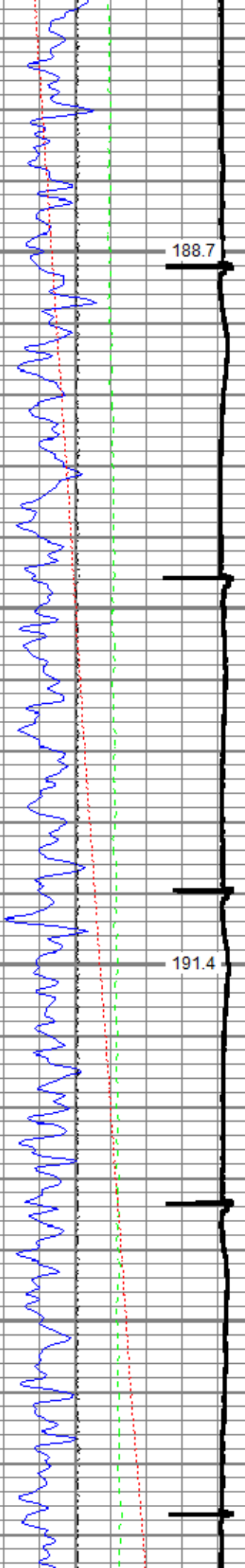

188.7

6200

191.4

6300

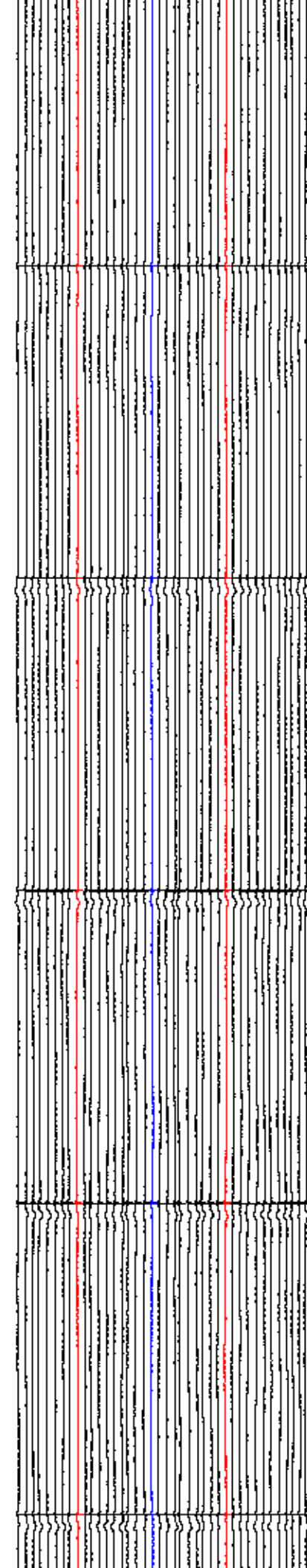
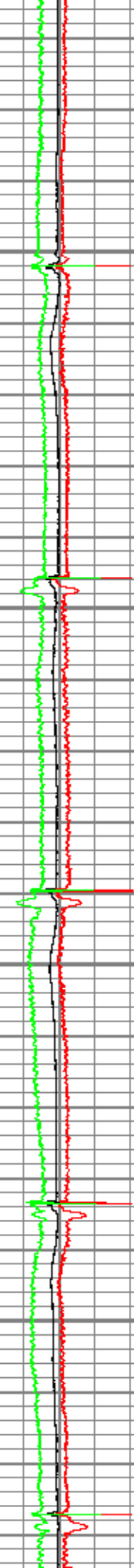

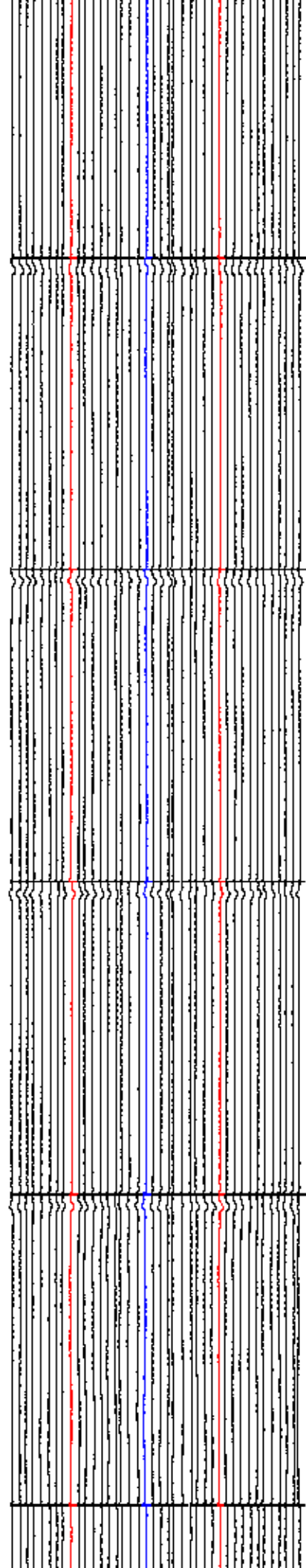
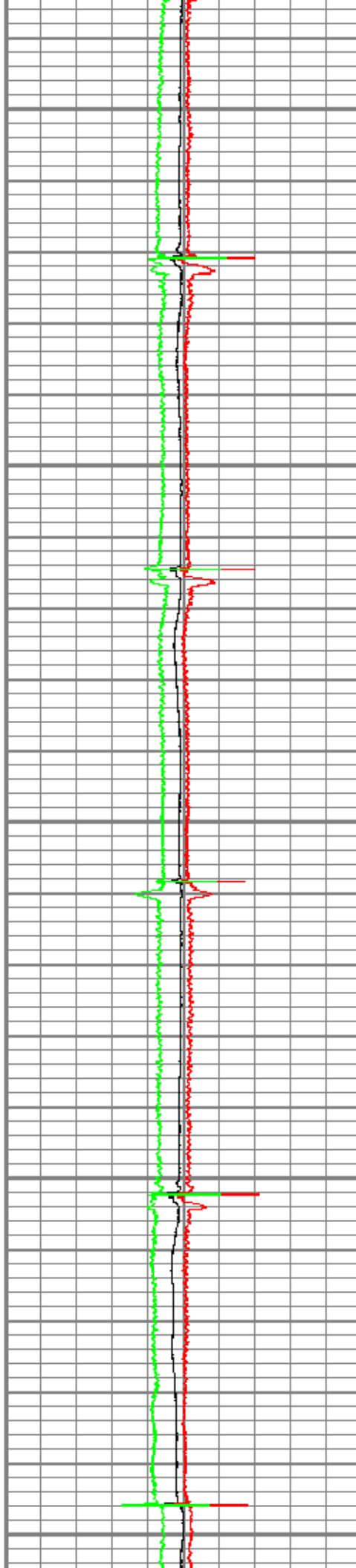
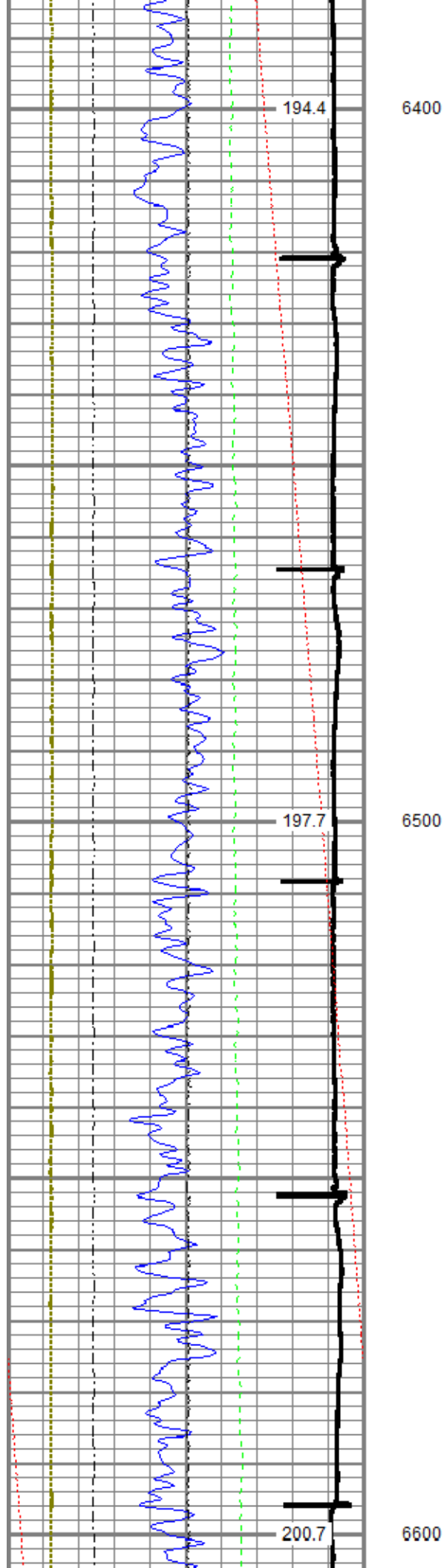

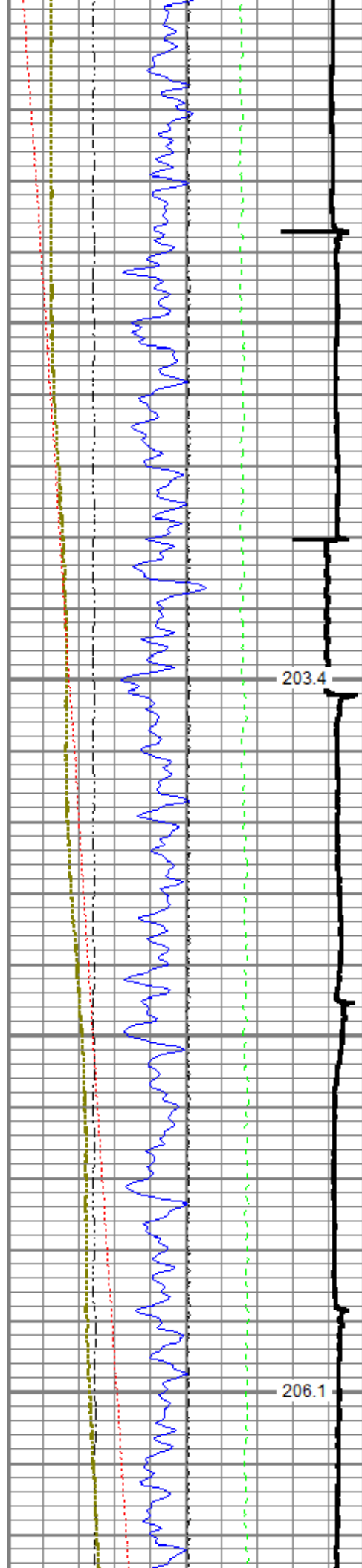

6700

6800

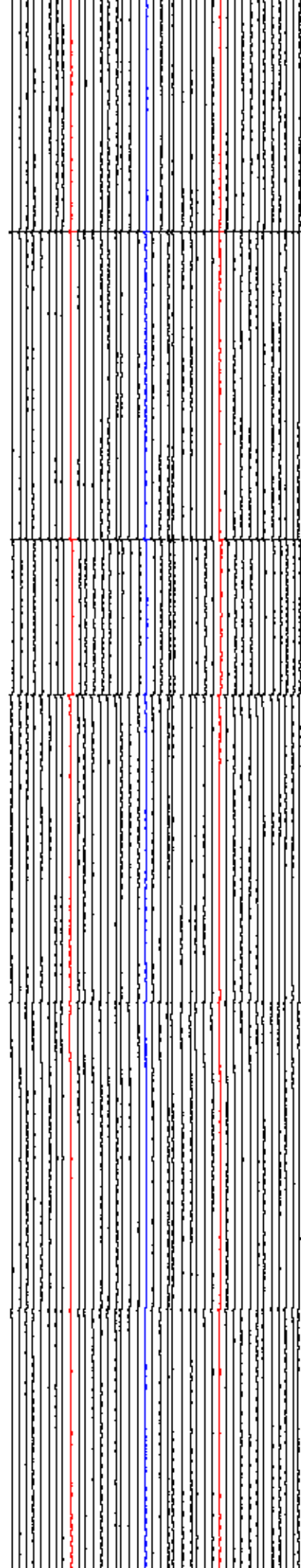
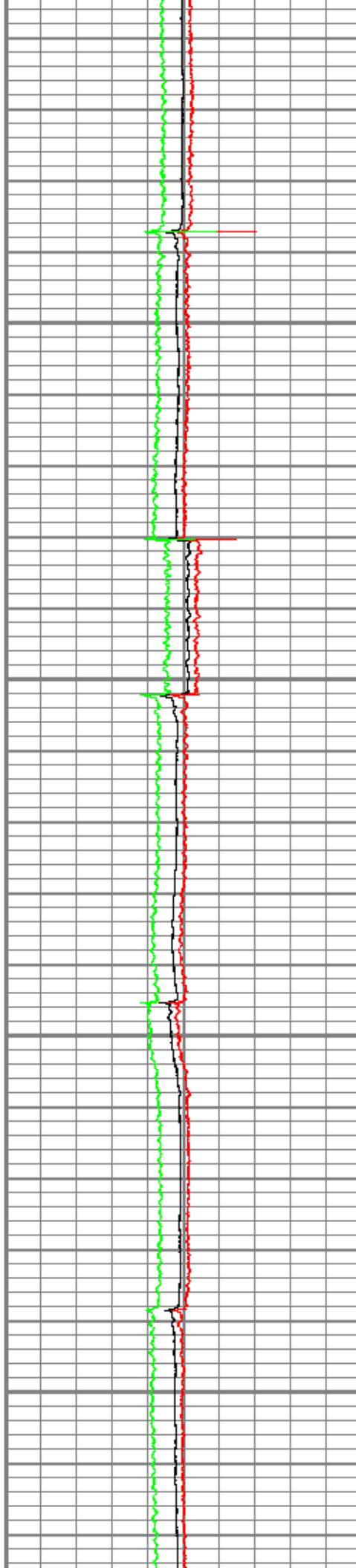

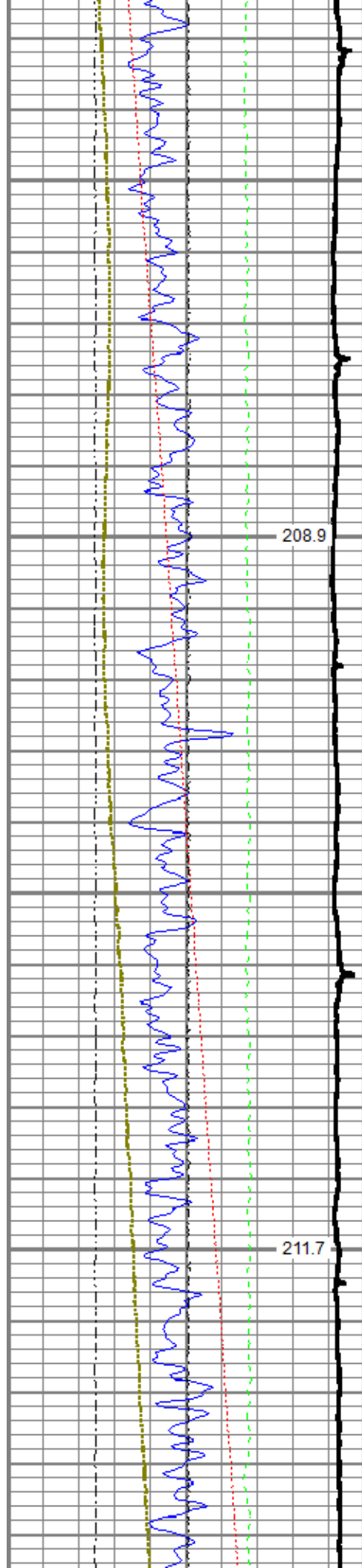

6900

7000

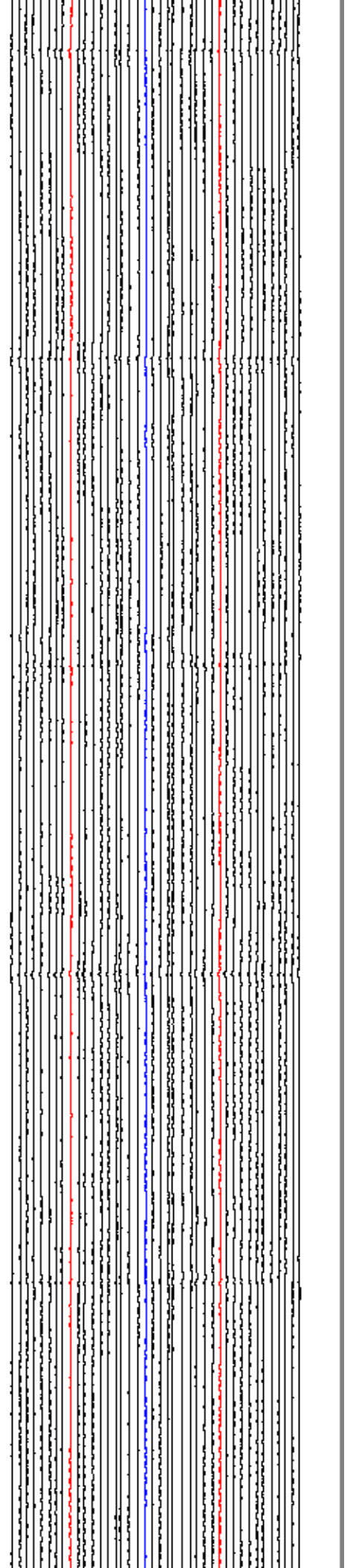
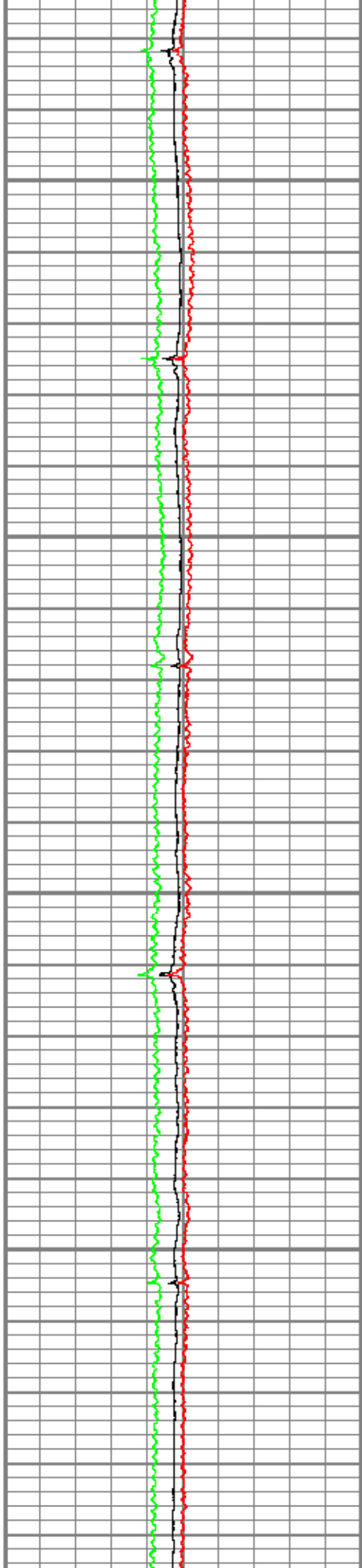

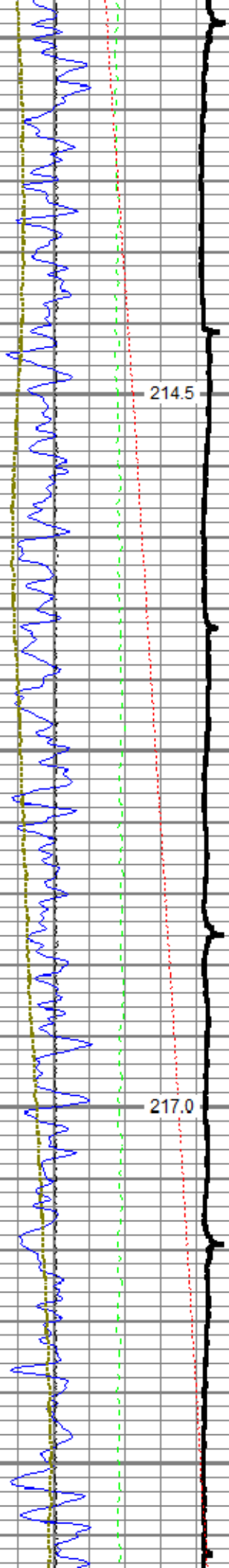

7100

7200

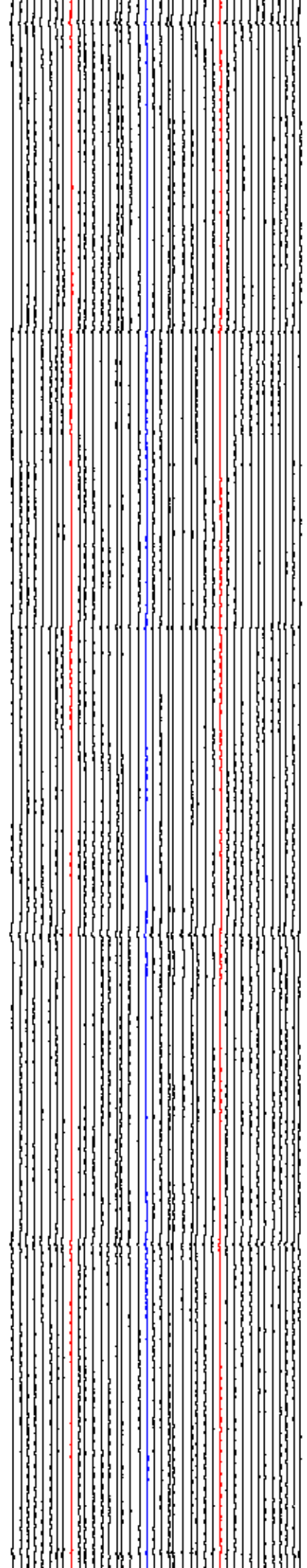
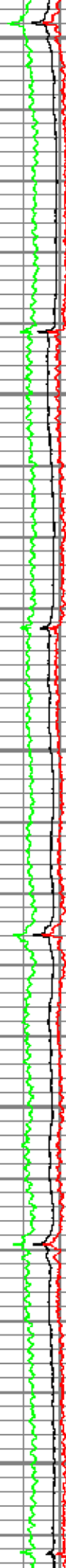

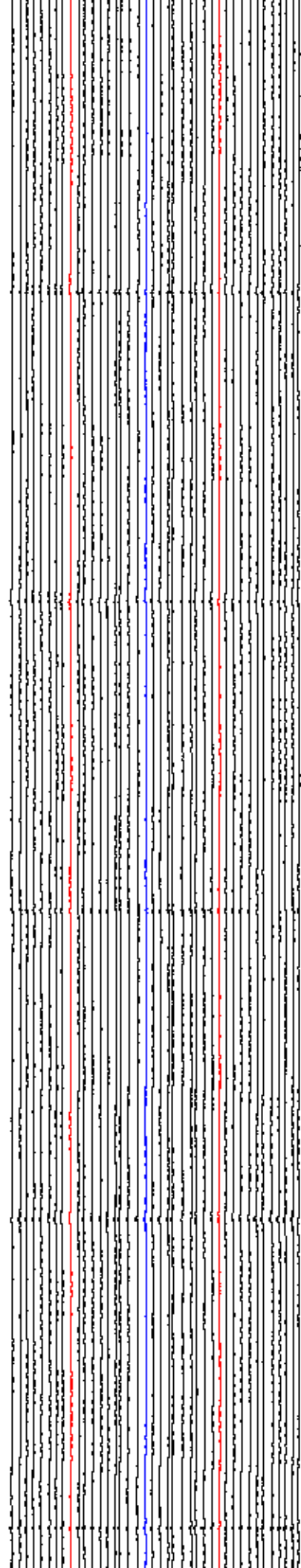
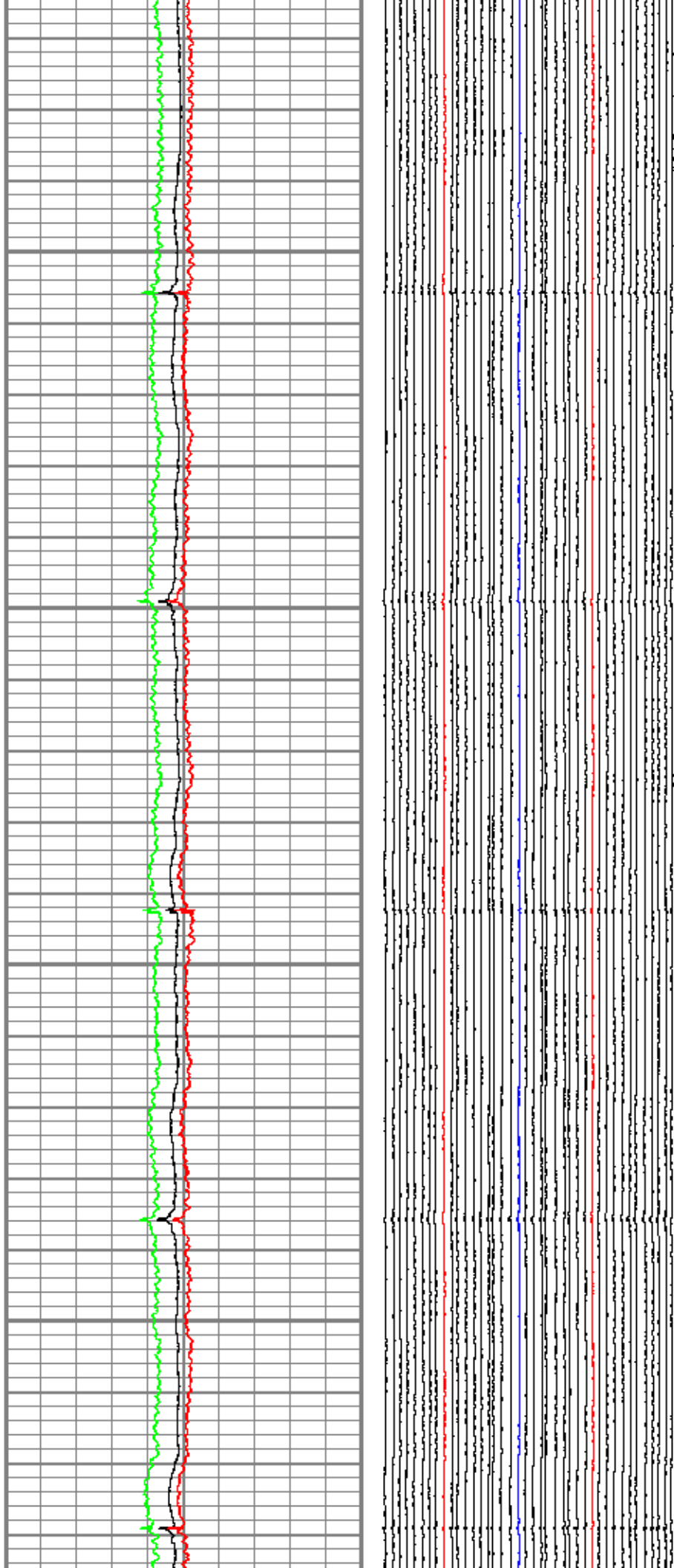
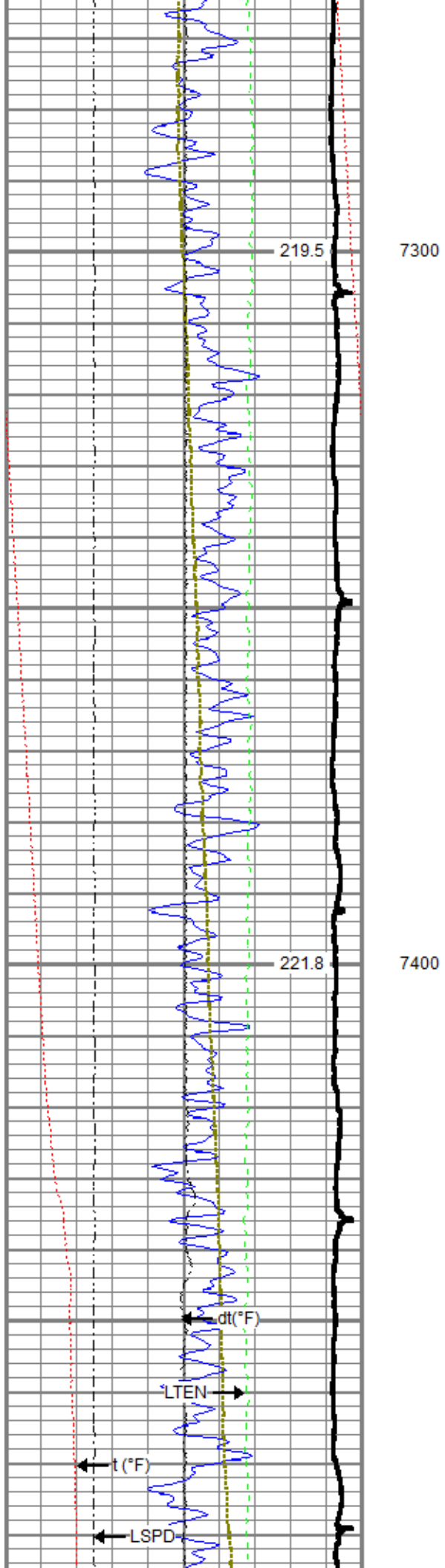

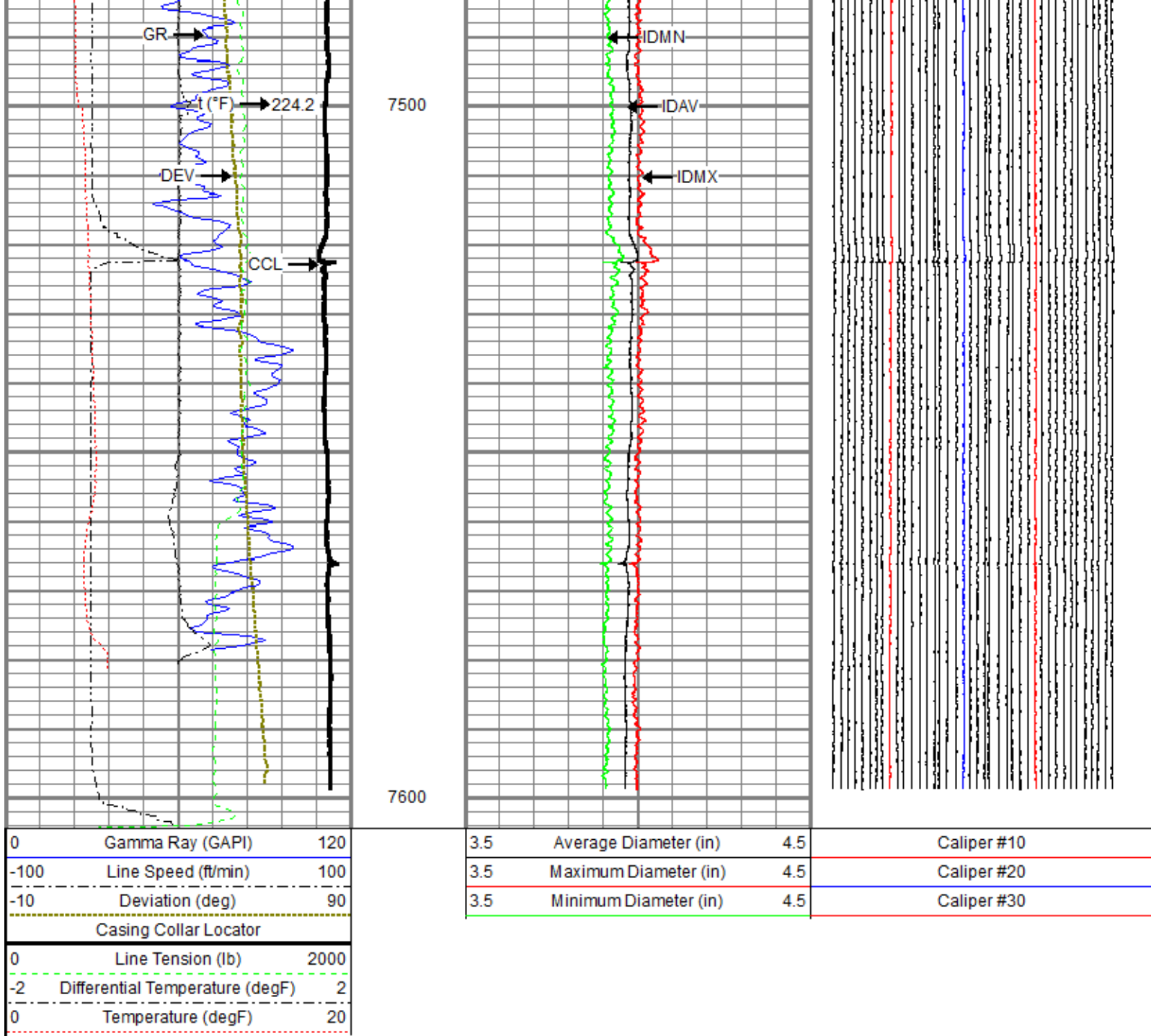

Repeat Pass

Recorded With 2800 PSI Surface Induced Pressure

Database File 0512344563_anadarko_newby state 30n-34hz_mit_rbl_03-18-18\processed_0512344563_anadarko_newby state 30n-34hz_r
 Dataset Pathname repeat
 Presentation Format ros_70mit40sx
 Dataset Creation Sun Mar 18 11:34:30 2018
 Charted by Depth in Feet scaled 1:240

0	Gamma Ray (GAPI)	120	6	Average Diameter (in)	7	Caliper #10
-100	Line Speed (ft/min)	100	6	Maximum Diameter (in)	7	Caliper #20
-10	Deviation (deg)	90	6	Minimum Diameter (in)	7	Caliper #30
0	Line Tension (lb)	2000				
-2	Differential Temperature (degF)	2				
0	Temperature (degF)	20				

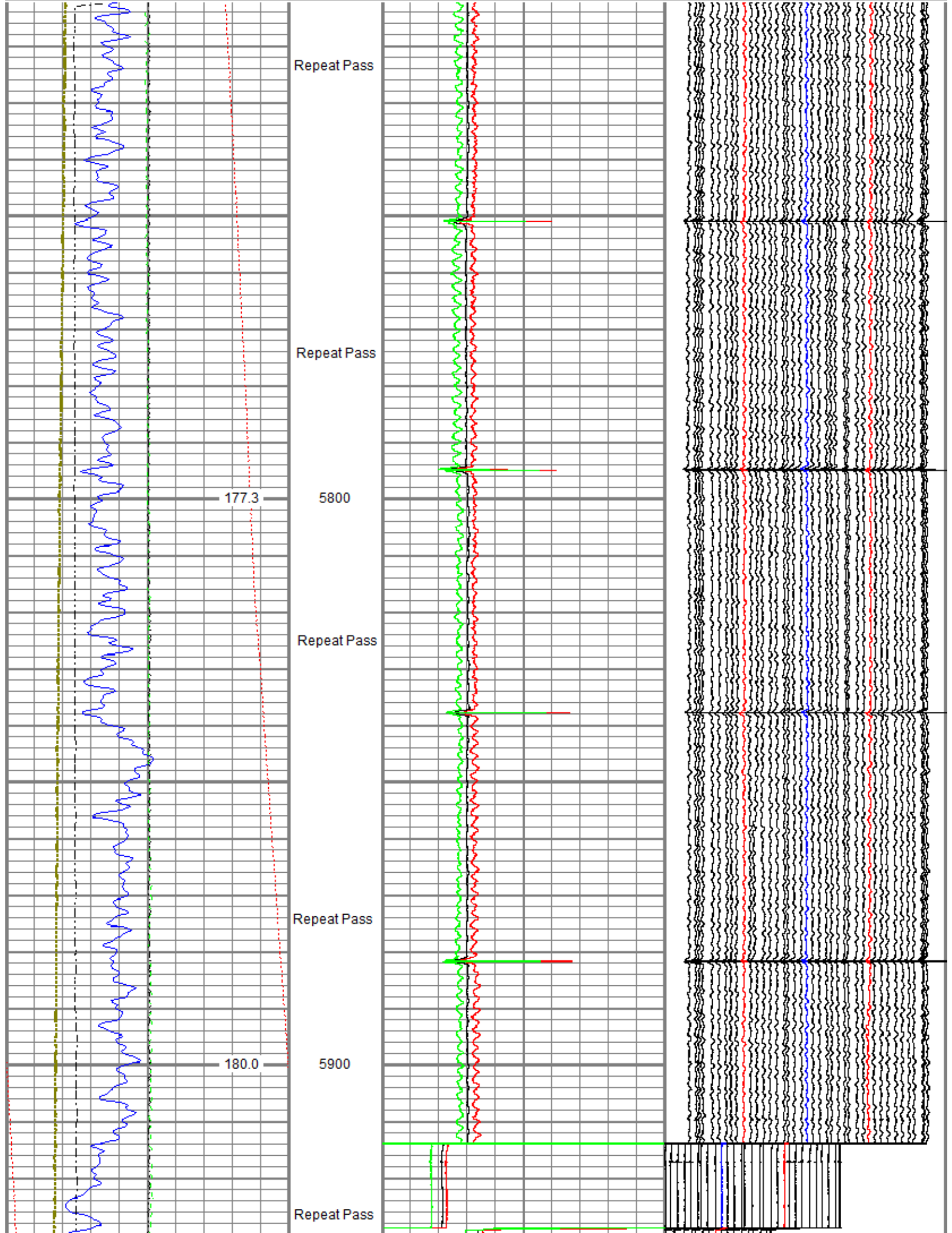

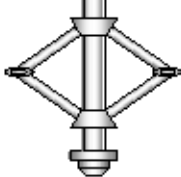
TSTAMP	0.00		UW CENT-PRC 057 4 Arm 2-3/4" Production Roller Centralizer	2.71	2.75	32.00
			UW BUL-006 (031422) Sondex Ultrawire Bullnose Terminator Sub	0.22	1.69	1.20
Dataset: PROCESSED_0512344563_Anadarko_Newby State 30N-34HZ_MIT_RBL_03-18-18.db: field/well/run1/main Total length: 27.83 ft Total weight: 328.00 lb O.D.: 3.13 in						

Calibration Report			
Database File	C:\ProgramData\Warrior\Data\0512344563_Anadarko_Newby State 30N-34HZ_MIT_RBL_03-18-18\PROCESSED_0512344563		
Dataset Pathname	postcal		
Dataset Creation	Sun Mar 18 15:04:23 2018		
Multifinger Imaging Tool Calibration Report			
Serial Number:		10014703	
Number of Fingers:		40	
Tool Model:		40 042 E	
Inclinometer Calibration Report			
Performed:		Fri Sep 20 11:47:48 2013	
Calibration Angle:		45	
		Inc X	Inc Y
Vertical:		1963	1960
Finger 1 up:		1748	1727
Finger 31 up:		2195	1742
Finger 21 up:		2178	2188
Finger 11 up:		1727	2173
Sensitivity ratio:		1.00706	
X-axis angle:		132.825	
Deviation const.:		317.775	

Finger Calibration Report							
Performed:				Sun Mar 18 10:57:59 2018			
Ring size:	4	5	6	7			
(in)	Sens	Sens	Sens				
Finger 01:	1062	366.0	1428	390.0	1818	399.0	2217
Finger 02:	1067	380.0	1447	410.0	1857	427.0	2284
Finger 03:	1065	371.0	1436	398.0	1834	420.0	2254
Finger 04:	1017	377.0	1394	421.0	1815	444.0	2259
Finger 05:	1061	348.0	1409	391.0	1800	407.0	2207
Finger 06:	1065	369.0	1434	405.0	1839	425.0	2264
Finger 07:	1076	363.0	1439	398.0	1837	420.0	2257
Finger 08:	1056	369.0	1425	412.0	1837	432.0	2269
Finger 09:	1141	366.0	1507	395.0	1902	406.0	2308
Finger 10:	1091	361.0	1452	397.0	1849	412.0	2261
Finger 11:	1069	360.0	1429	400.0	1829	423.0	2252
Finger 12:	1164	351.0	1515	372.0	1887	383.0	2270
Finger 13:	1105	352.0	1457	392.0	1849	416.0	2265
Finger 14:	1071	364.0	1435	409.0	1844	434.0	2278
Finger 15:	1029	363.0	1392	413.0	1805	439.0	2244
Finger 16:	1079	356.0	1435	395.0	1830	425.0	2255
Finger 17:	1114	351.0	1465	381.0	1846	403.0	2249
Finger 18:	1132	354.0	1486	386.0	1872	405.0	2277
Finger 19:	1092	362.0	1454	394.0	1848	420.0	2268
Finger 20:	997	361.0	1358	407.0	1765	431.0	2196
Finger 21:	1073	355.0	1428	390.0	1818	419.0	2237
Finger 22:	1062	361.0	1423	394.0	1817	419.0	2236
Finger 23:	1088	365.0	1453	395.0	1848	417.0	2265
Finger 24:	1066	334.0	1400	361.0	1761	387.0	2148
Finger 25:	1067	372.0	1439	404.0	1843	421.0	2264
Finger 26:	998	360.0	1358	392.0	1750	420.0	2170
Finger 27:	1166	386.0	1552	404.0	1956	415.0	2371
Finger 28:	1034	353.0	1387	379.0	1766	412.0	2178
Finger 29:	1000	367.0	1367	395.0	1762	422.0	2184

Finger 30:	982	367.0	1349	400.0	1749	428.0	2177
Finger 31:	1199	397.0	1596	410.0	2006	423.0	2429
Finger 32:	968	369.0	1337	385.0	1722	407.0	2129
Finger 33:	1063	397.0	1460	418.0	1878	435.0	2313
Finger 34:	951	369.0	1320	395.0	1715	423.0	2138
Finger 35:	1105	397.0	1502	418.0	1920	431.0	2351
Finger 36:	1034	359.0	1393	379.0	1772	399.0	2171
Finger 37:	1106	400.0	1506	417.0	1923	436.0	2359
Finger 38:	1088	369.0	1457	387.0	1844	404.0	2248
Finger 39:	1039	350.0	1389	371.0	1760	389.0	2149
Finger 40:	974	377.0	1351	417.0	1768	443.0	2211

Post Survey Calibration Check								
Performed: Sun Mar 18 15:04:15 2018								
Ring size: (in)	4	Nom. wear	5	Nom. wear	6	Nom. wear	7	Nom. wear
Finger 01:	4.006	0.003	4.989	-0.005	6.003	0.002	7.018	0.009
Finger 02:	4.005	0.002	4.986	-0.007	6.002	0.001	7.012	0.006
Finger 03:	4.003	0.001	4.974	-0.013	5.989	-0.005	6.991	-0.005
Finger 04:	4.005	0.002	4.981	-0.009	5.996	-0.002	7.010	0.005
Finger 05:	4.008	0.004	4.997	-0.002	6.005	0.002	7.013	0.006
Finger 06:	4.001	0.000	4.982	-0.009	6.000	0.000	7.013	0.006
Finger 07:	3.999	-0.001	4.986	-0.007	6.001	0.000	7.012	0.006
Finger 08:	4.004	0.002	4.979	-0.011	5.997	-0.001	7.014	0.007
Finger 09:	3.997	-0.001	4.984	-0.008	6.005	0.002	7.015	0.008
Finger 10:	4.012	0.006	4.988	-0.006	6.007	0.003	7.022	0.011
Finger 11:	3.998	-0.001	4.969	-0.015	5.988	-0.006	7.002	0.001
Finger 12:	3.996	-0.002	4.977	-0.011	6.000	0.000	7.008	0.004
Finger 13:	3.998	-0.001	4.972	-0.014	5.996	-0.002	7.004	0.002
Finger 14:	3.999	-0.000	4.977	-0.011	5.993	-0.003	7.006	0.003
Finger 15:	4.002	0.001	4.982	-0.009	5.995	-0.002	7.003	0.001
Finger 16:	4.005	0.003	4.981	-0.010	6.007	0.004	7.011	0.005
Finger 17:	4.001	0.000	4.975	-0.012	5.999	-0.001	7.003	0.001
Finger 18:	4.007	0.004	4.981	-0.009	5.995	-0.002	7.013	0.007
Finger 19:	4.008	0.004	4.995	-0.003	6.010	0.005	7.016	0.008
Finger 20:	4.003	0.002	4.993	-0.003	5.999	-0.000	7.017	0.008
Finger 21:	4.007	0.003	4.986	-0.007	6.000	0.000	7.003	0.001
Finger 22:	4.004	0.002	4.993	-0.004	6.006	0.003	7.015	0.007
Finger 23:	4.011	0.006	4.986	-0.007	6.004	0.002	7.007	0.004
Finger 24:	4.006	0.003	4.980	-0.010	5.998	-0.001	7.005	0.003
Finger 25:	4.005	0.002	4.993	-0.003	6.003	0.001	7.011	0.006
Finger 26:	4.003	0.001	4.983	-0.009	5.996	-0.002	7.007	0.003
Finger 27:	4.002	0.001	4.985	-0.008	5.995	-0.002	7.008	0.004
Finger 28:	4.002	0.001	4.975	-0.013	5.999	-0.000	7.007	0.003
Finger 29:	3.994	-0.003	4.973	-0.013	5.993	-0.004	7.017	0.009
Finger 30:	3.998	-0.001	4.980	-0.010	6.001	0.000	7.017	0.009
Finger 31:	4.001	0.000	4.978	-0.011	5.998	-0.001	7.007	0.004
Finger 32:	3.998	-0.001	4.972	-0.014	5.995	-0.003	7.012	0.006
Finger 33:	3.998	-0.001	4.975	-0.012	5.998	-0.001	7.010	0.005
Finger 34:	4.003	0.001	4.978	-0.011	5.999	-0.001	7.005	0.002
Finger 35:	4.005	0.002	4.986	-0.007	5.999	-0.000	7.007	0.004
Finger 36:	4.006	0.003	4.990	-0.005	6.006	0.003	7.007	0.003
Finger 37:	4.009	0.004	4.987	-0.007	6.002	0.001	7.001	0.001
Finger 38:	4.005	0.002	4.981	-0.009	6.003	0.002	7.012	0.006
Finger 39:	4.006	0.003	4.990	-0.005	6.011	0.005	7.024	0.012
Finger 40:	4.002	0.001	4.982	-0.009	5.991	-0.005	6.997	-0.002
Average:	4.003	0.001	4.983	-0.009	6.000	-0.000	7.009	0.005

Segmented Cement Bond Log Calibration Report			
Serial Number:		10013454	
Tool Model:		004	
Calibration Casing Diameter:		7.000	in
Calibration Depth:		33.086	ft

Master Calibration, performed Sun Mar 18 10:58:56 2018:		
Raw (v)	Calibrated (mv)	Results

	Zero	Cal	Zero	Cal	Gain	Offset
3FT	-0.002	0.773	0.800	62.165	79.137	0.993
5FT	-0.006	0.768	0.800	62.165	79.248	1.284
S1	-0.003	0.769	0.000	100.000	129.436	0.444
S2	-0.002	0.788	0.000	100.000	126.538	0.314
S3	-0.004	0.788	0.000	100.000	126.394	0.463
S4	-0.004	0.788	0.000	100.000	126.263	0.462
S5	-0.003	0.776	0.000	100.000	128.388	0.340
S6	-0.003	0.765	0.000	100.000	130.192	0.353
S7	-0.002	0.750	0.000	100.000	132.899	0.282
S8	-0.003	0.755	0.000	100.000	132.007	0.340

Temperature Calibration Report

Serial Number: 10025100
Tool Model: 016
Performed: Sun Nov 12 14:30:03 2017

Point #	Reading		Reference	
1	13249.00	cps	68.00	degF
2	18454.00	cps	104.00	degF
3	29735.00	cps	176.00	degF
4	41457.00	cps	248.00	degF
5	52851.00	cps	320.00	degF
6	59128.00	cps	356.00	degF
7		cps		degF
8		cps		degF
9		cps		degF
10		cps		degF

Gamma Ray Calibration Report

Serial Number: 211727
Tool Model: 020
Performed: Sun Nov 12 06:37:04 2017

Calibrator Value: 637.0 GAPI

Background Reading: 78.8 cps
Calibrator Reading: 1069.9 cps

Sensitivity: 0.6427 GAPI/cps



Company Kerr-McGee Oil & Gas Onshore, L.P.
Well Newby State 30N-34HZ
Field Wattenberg
County Weld
State Colorado