



<div> <div>BAKER HUGHES</div> <div>a GE company</div> <div>  </div> </div>		LWD REALTIME LOG			
		Gamma Ray			
Scale:	1:240 MD	Company:	Anadarko		
		Well:	Newby State 16N-4HZ		
Depth Reference:	Driller's Depth	Field:	Wattenberg		
		County:	Weld	Country:	United States
		State:	Colorado		
Status:	Field Print	Surface Location:	<div> <div>Latitude:</div> <div>Longitude:</div> </div>		Other Services:
API: 05-123-45088-00					Directional
Job ID: 8895194		SEC: 33	TWN: 3N	RGE: 68W	
Permanent Datum (P.D.): Ground Level	Elevation:	4895.00 ft	Interval:	2312.00 ft - 13745.00 ft	Elevations:
Log Measured From: Rig Floor	Above P.D.	32.00 ft	Created:	2018-01-26 08:10:02	Elev. KB: N/A
BHI Rep 1: Tien Bui		BHI Rep 2: Joy Staine			Elev. DF: 4927.00 ft
Client Representative: Anadarko					Elev. GL: 4895.00 ft
<div> <div>©"4239"Dcmgt"Jwijgu."c"IG"eqorcp{"NNE"ó"Cnn"tkijvu"tgugtxgf0"Dcmgt"Jwijgu."c"IG"eqorcp{"NNE"cpf"kvu"chhknkcvgu"*ôDJIGö+"rtqxfkgu"vjku"kphqtocvkqp"qp"cp"ôcu"kuö"dcuku"hgt"igpgtcn"kphqtocvkqp"purposes and believes it to be accurate as of the date of publication. BHGE does not make any representation as to the accuracy or completeness of the information and makes no warranties of any kind, specific, implied or oral, to the fullest extent permissible by law, including those of merchantability and fitness for a particular purpose or use. BHGE hereby disclaims any and all liability for any direct, indirect, consequential or special damages, claims for lost profits, or third party claims arising from the use of the information, whether a claim is asserted in contract, tort, or otherwise. The BHGE logo is a trademark of Baker Hughes, a GE company, LLC. GE and the GE monogram are trademarks of General Electric Company used under trademark license.</div> </div>					
<div> <div>BAKER HUGHES</div> <div>a GE company</div> <div>  </div> </div>	Company	Anadarko			
	Well	Newby State 16N-4HZ			
	Interval	Date From:	2018-01-23 16:24:40	Top:	2312.00
	Created	Date To:	2018-01-25 23:00:08	Bottom:	12937.00
		2018-01-26 08:10:03			
Gamma Ray - Apparent 0.5 ft Average [GRAX]			Gamma Time Since Drilled		Weight On Bit, Average 1 ft Average [WOBA]







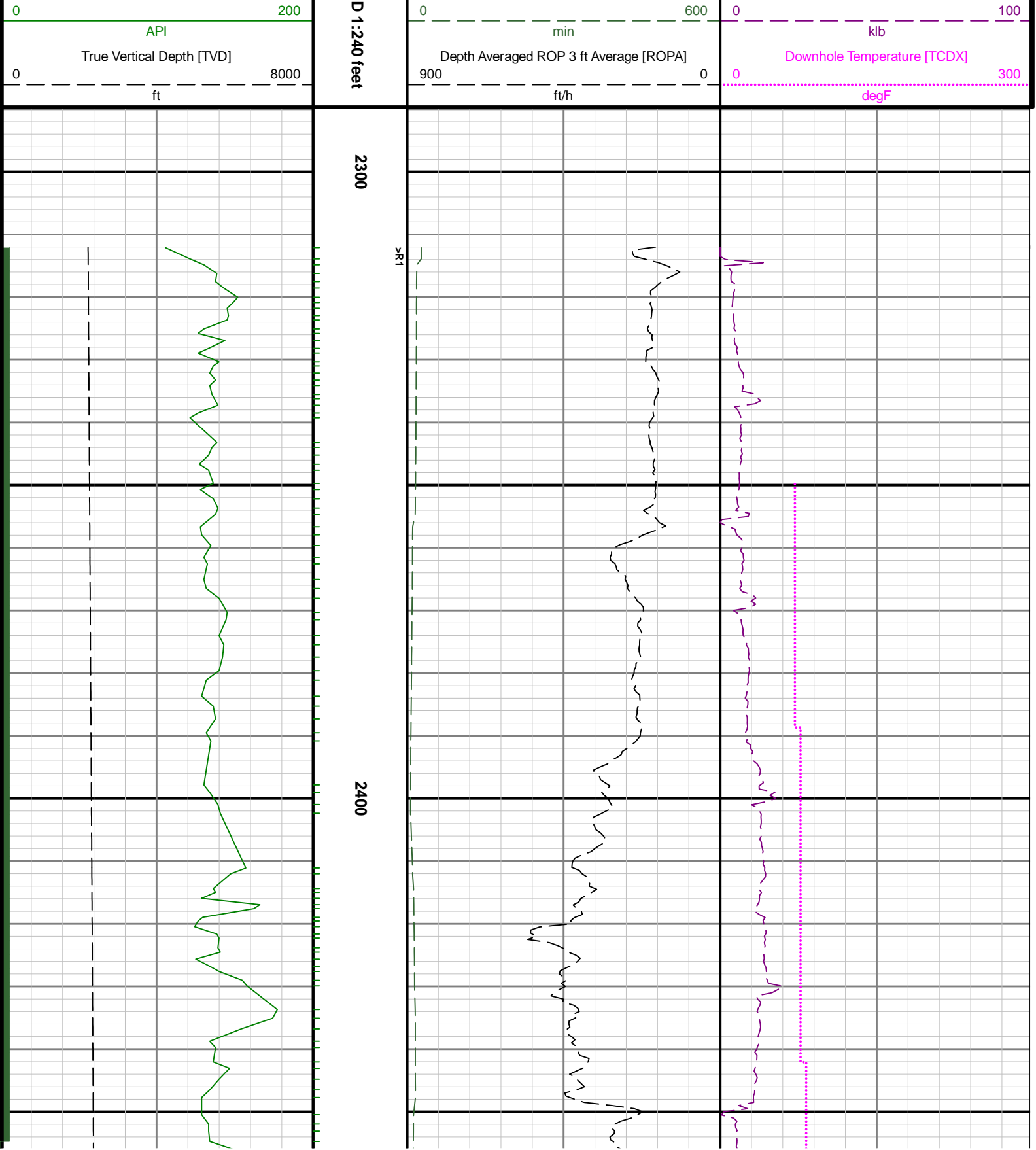
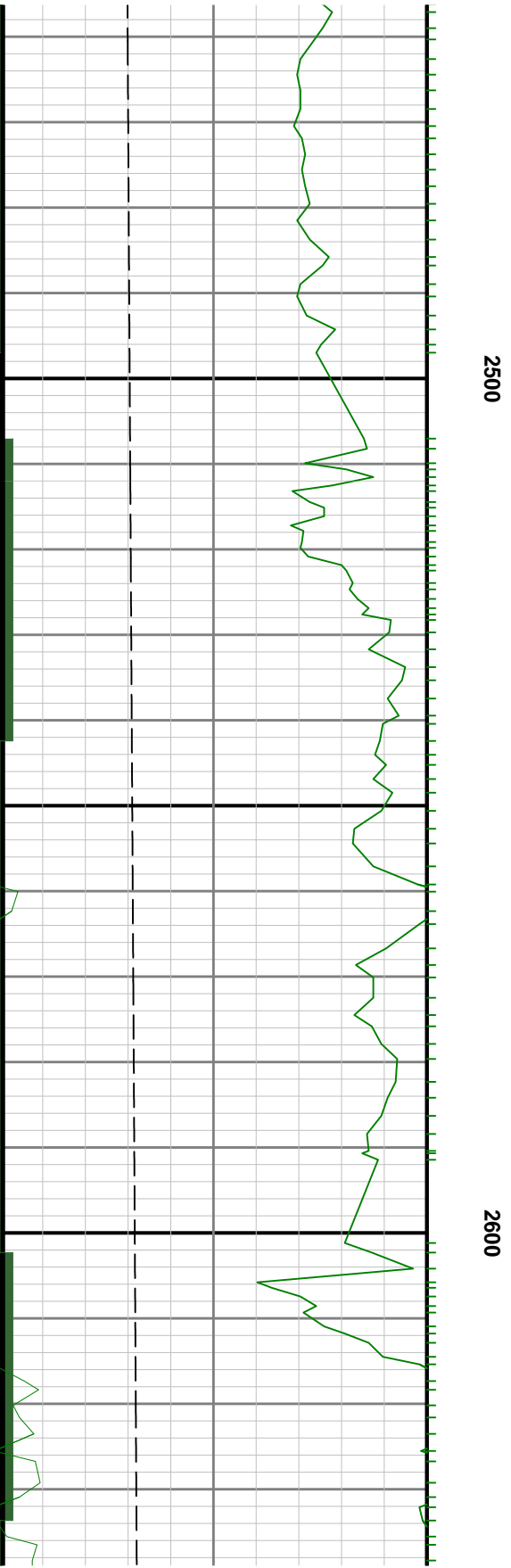
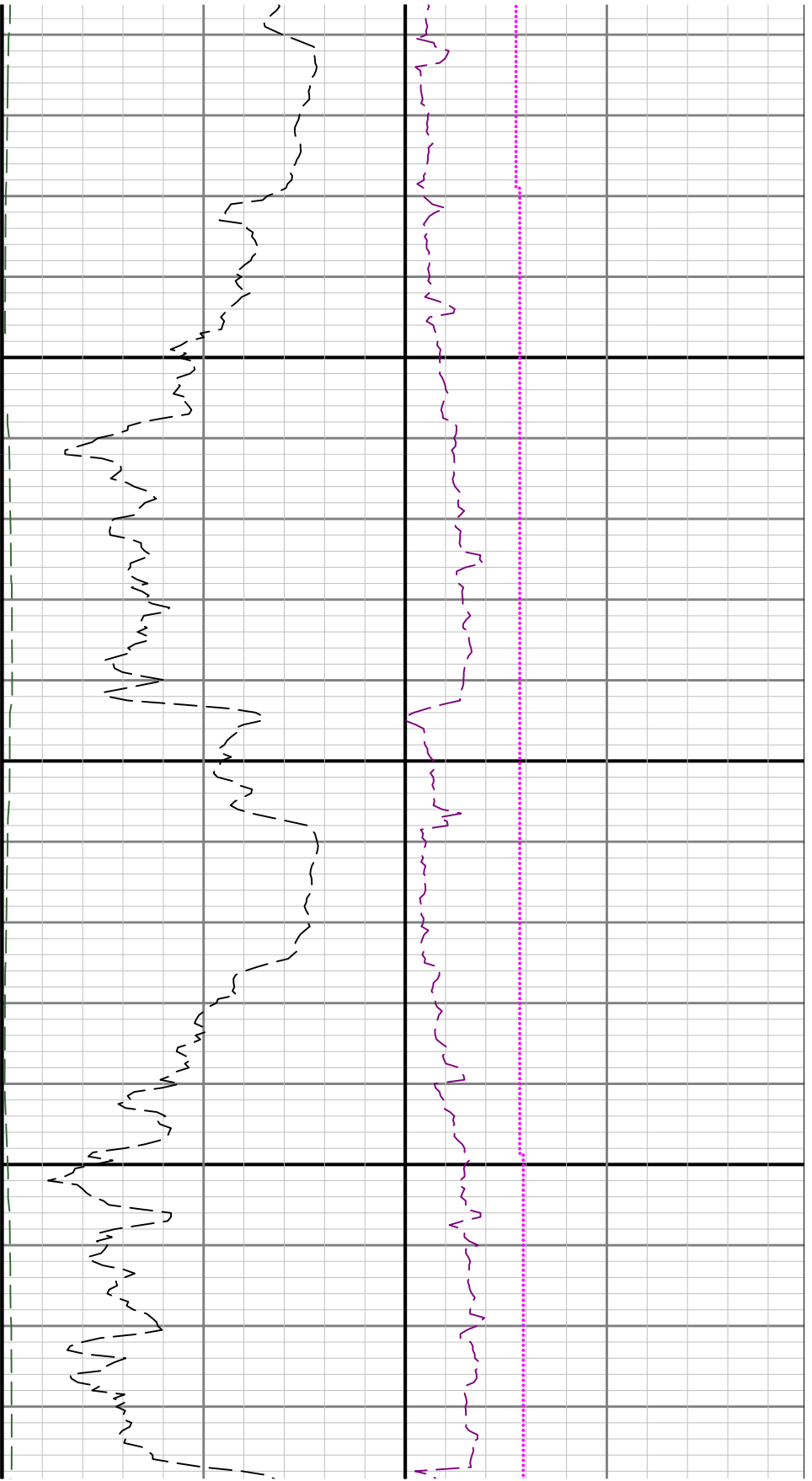
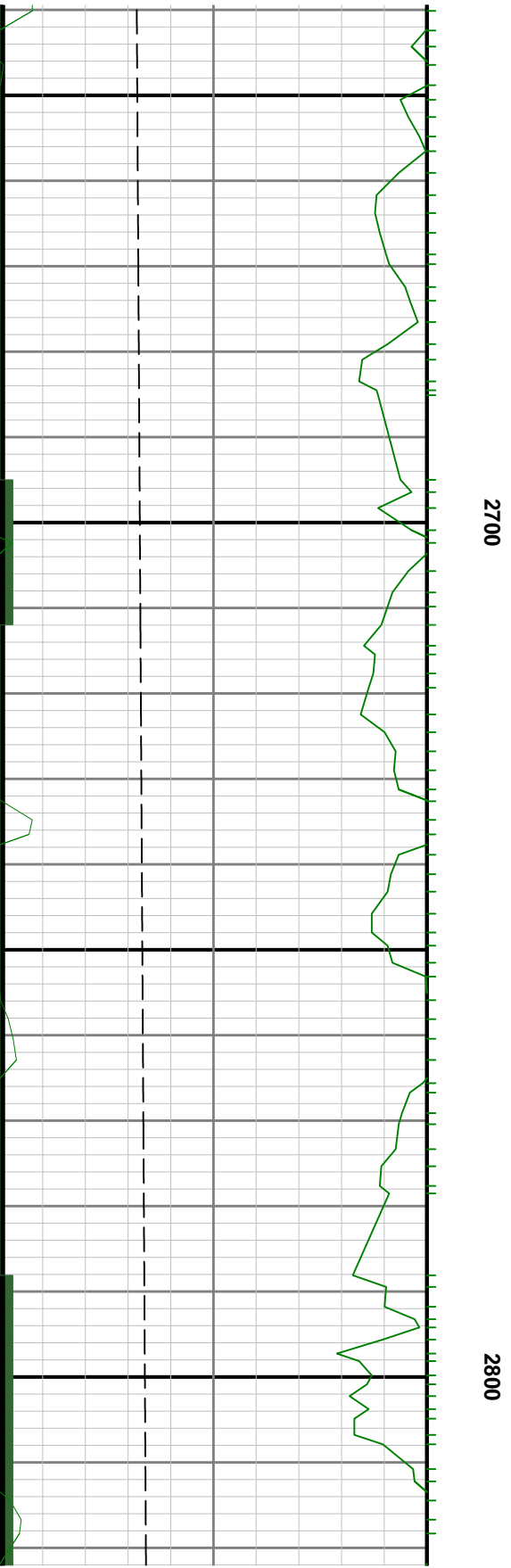
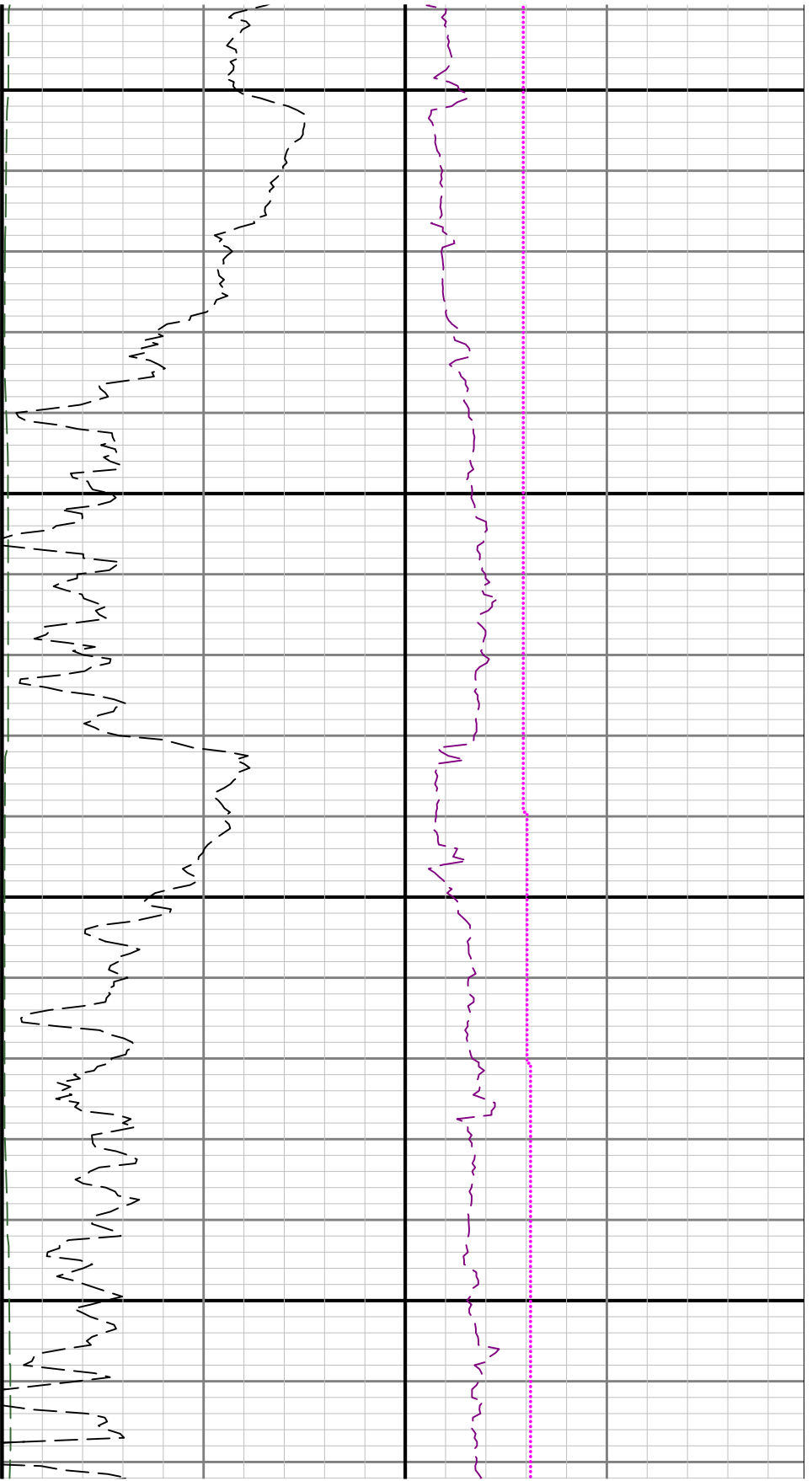
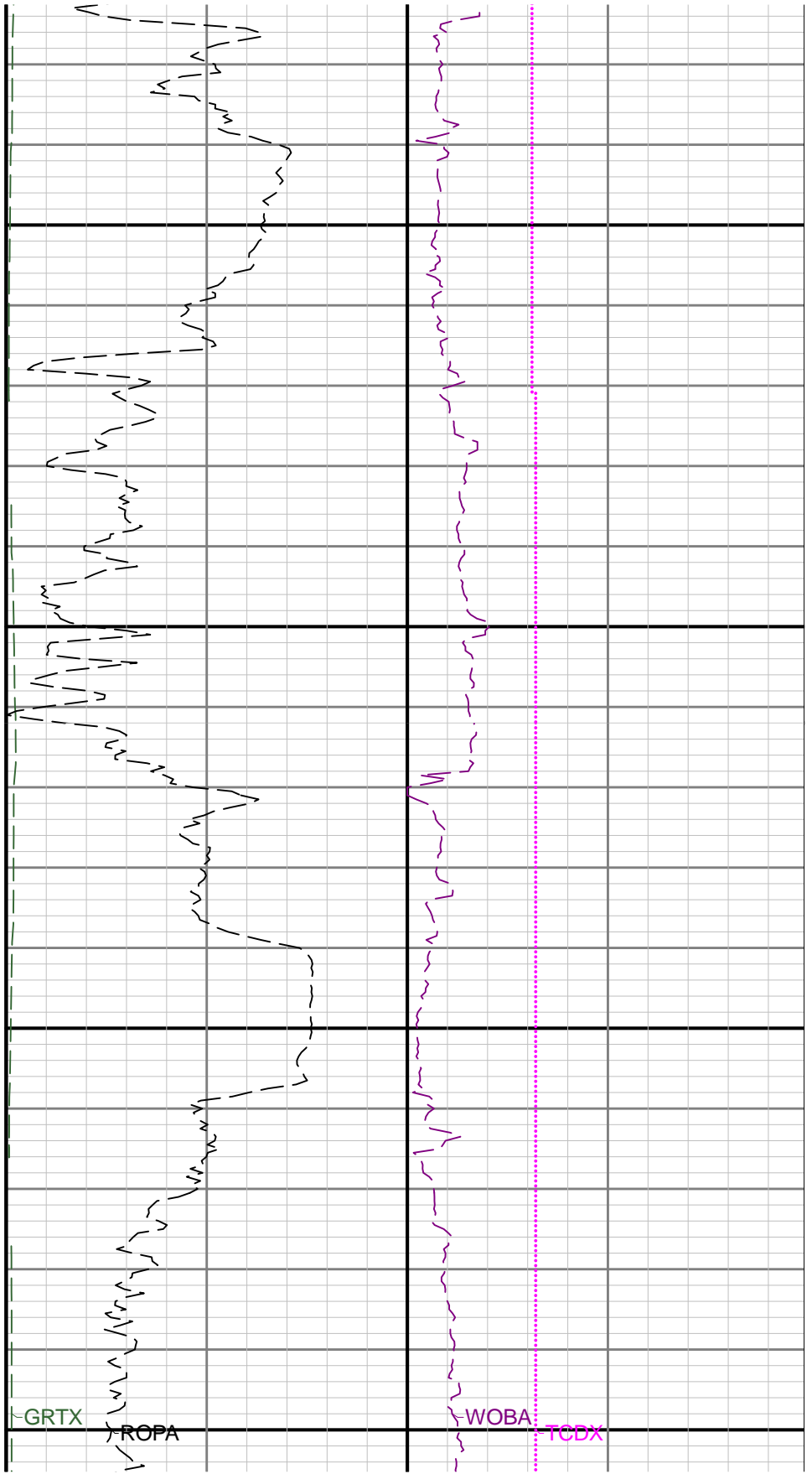
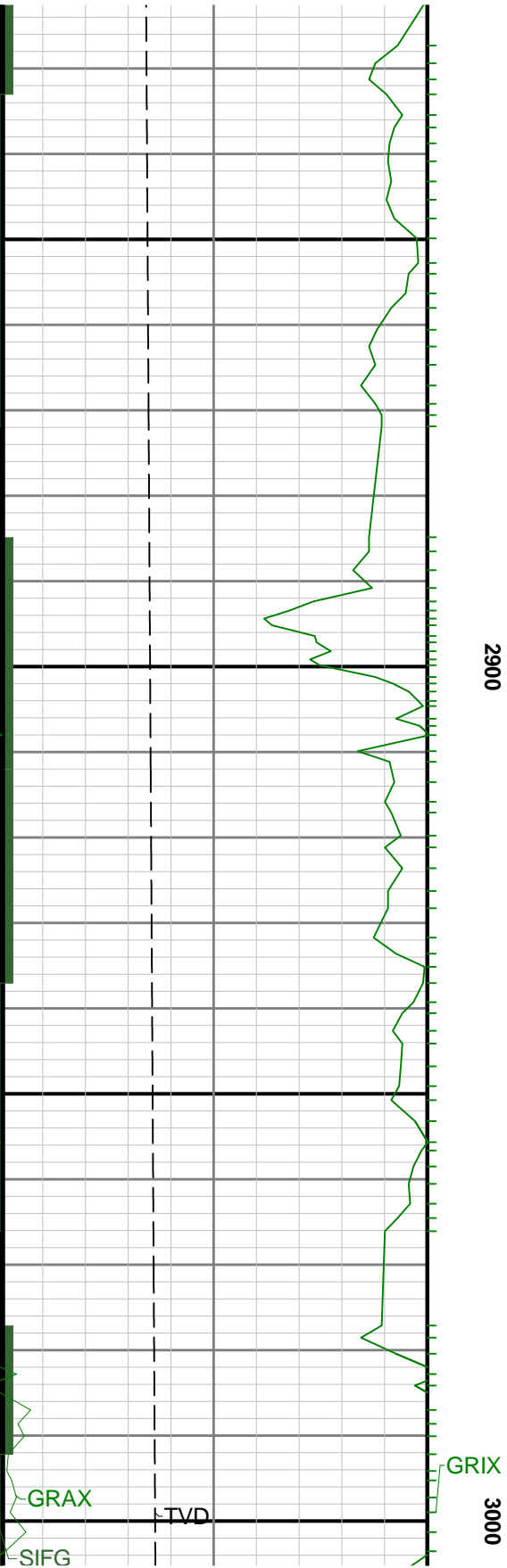

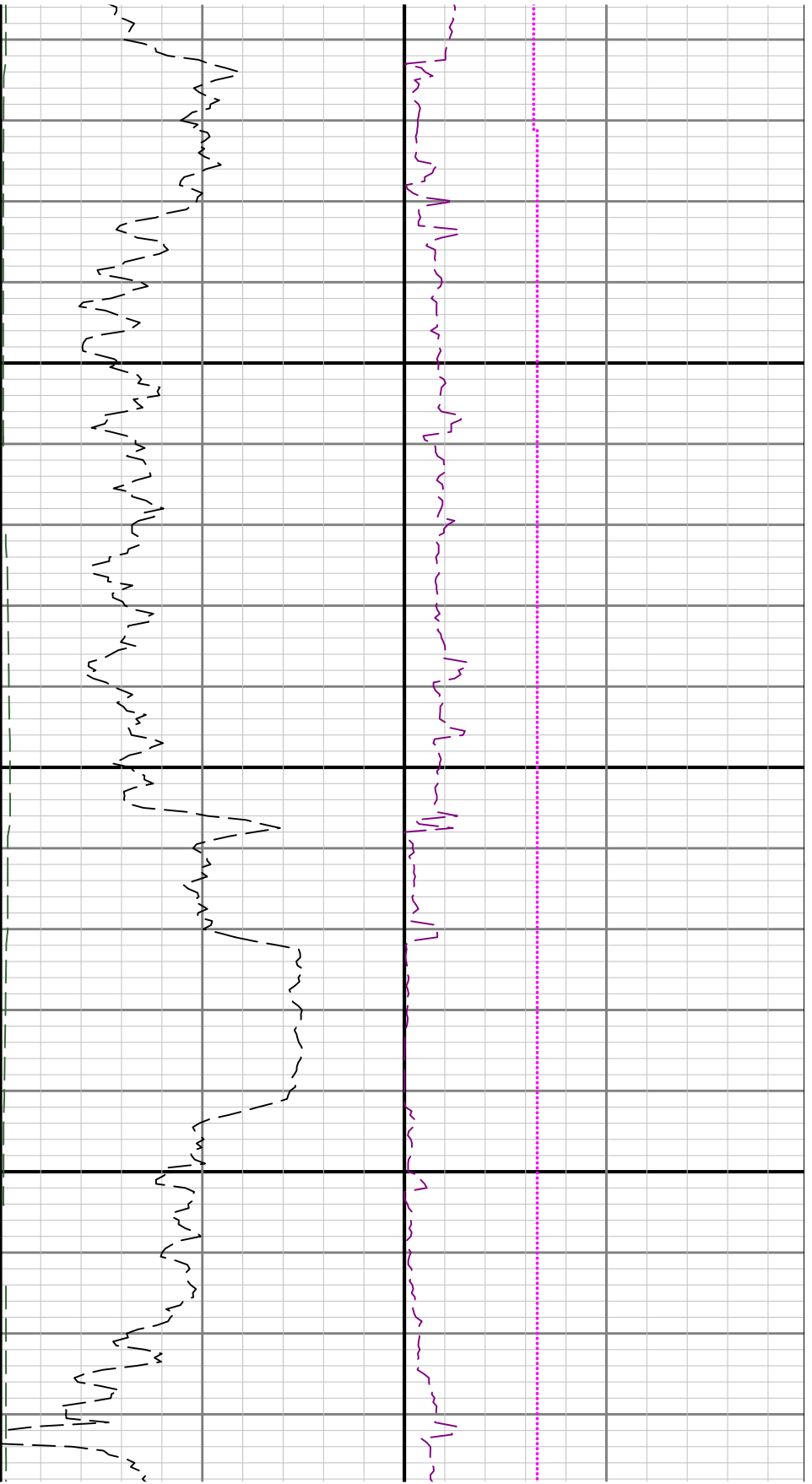

3100

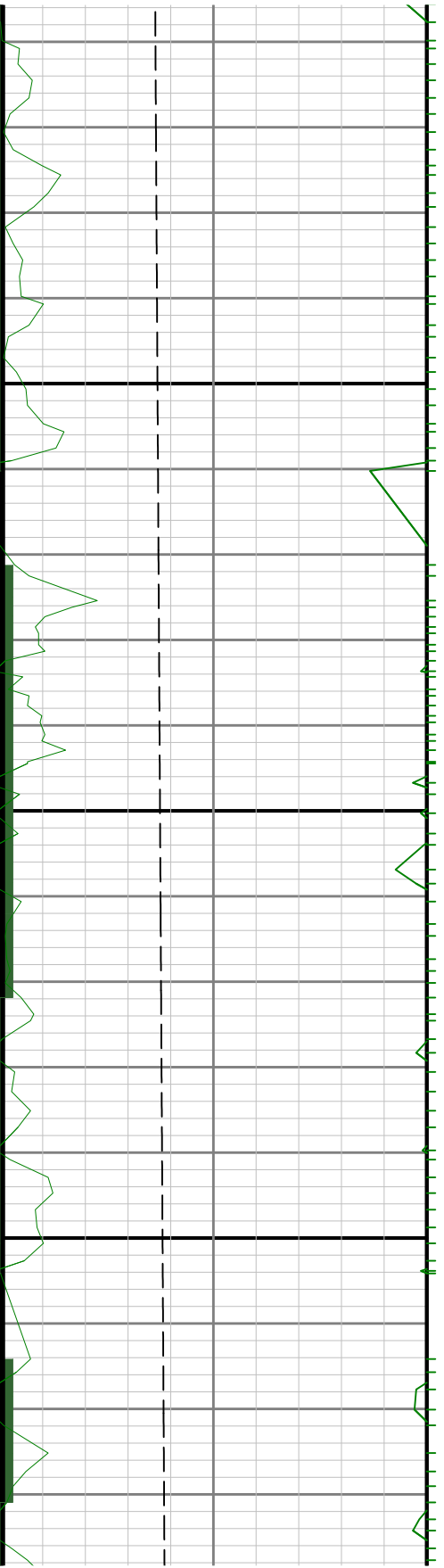

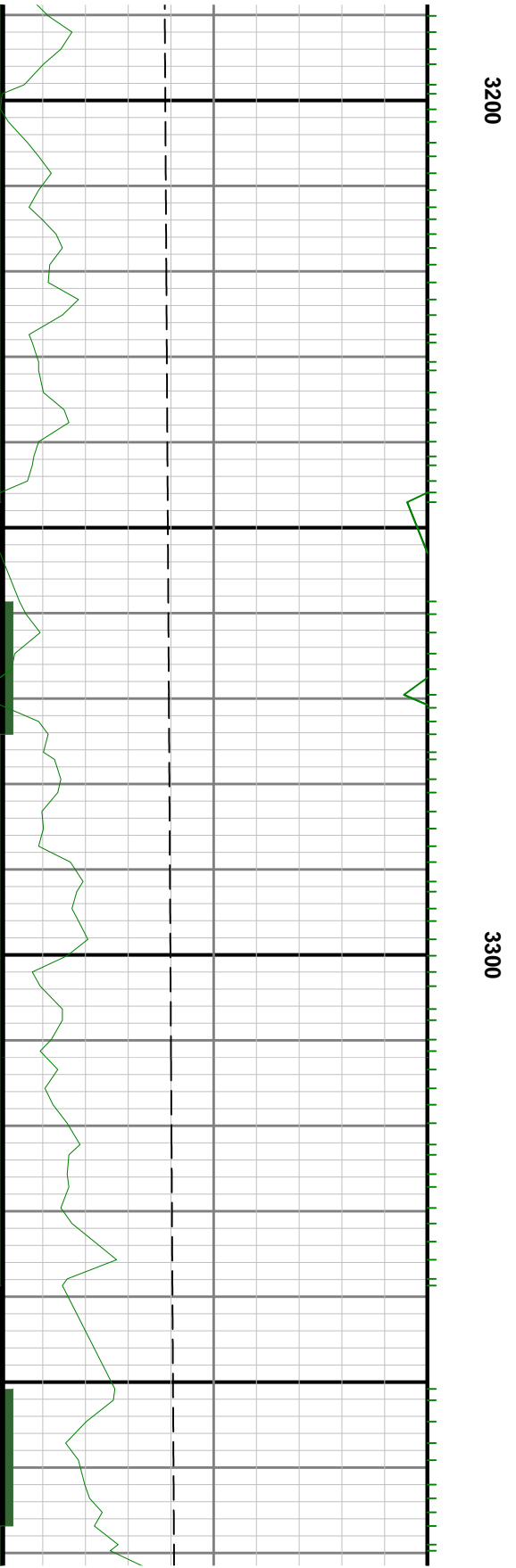
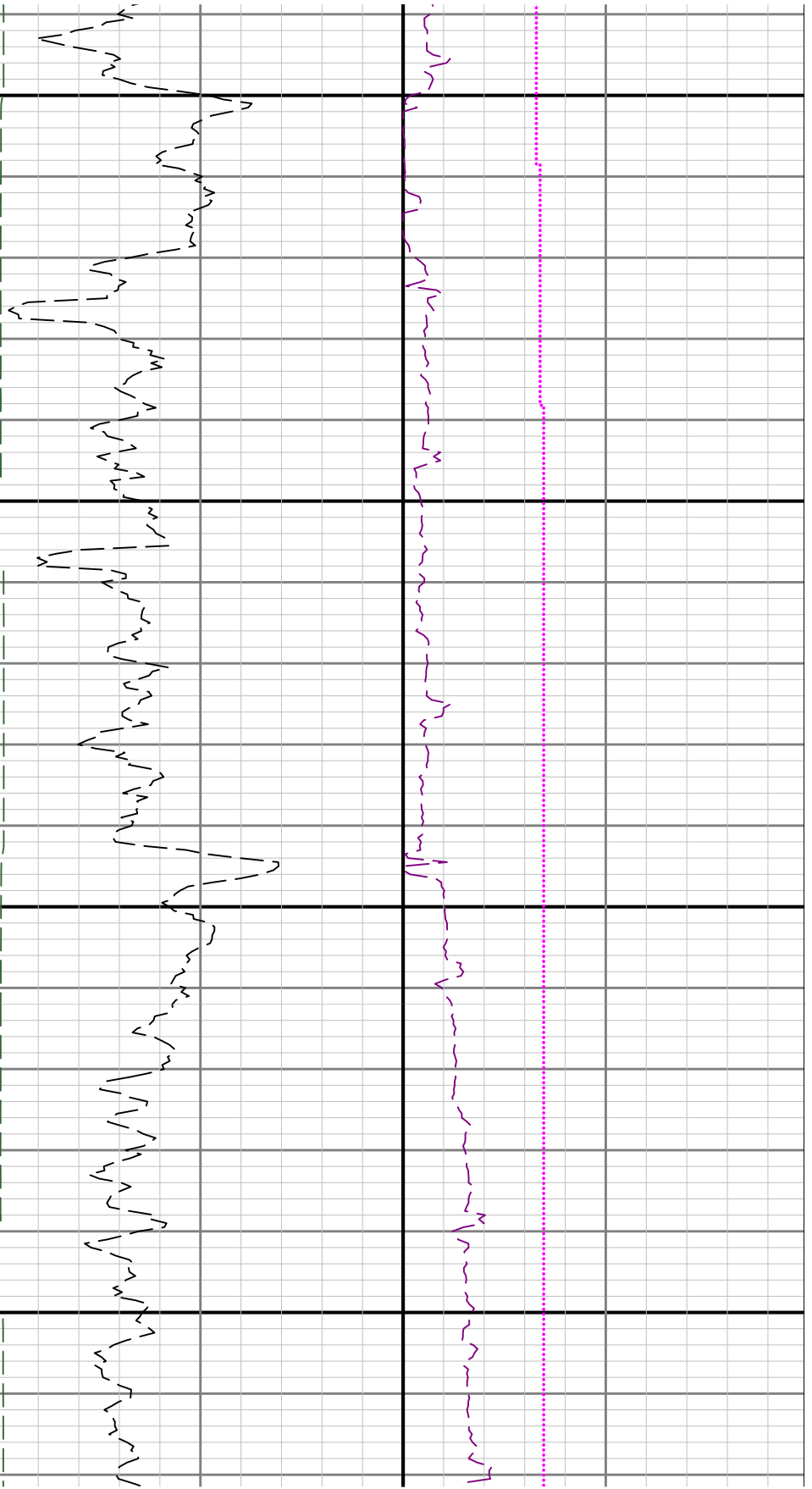

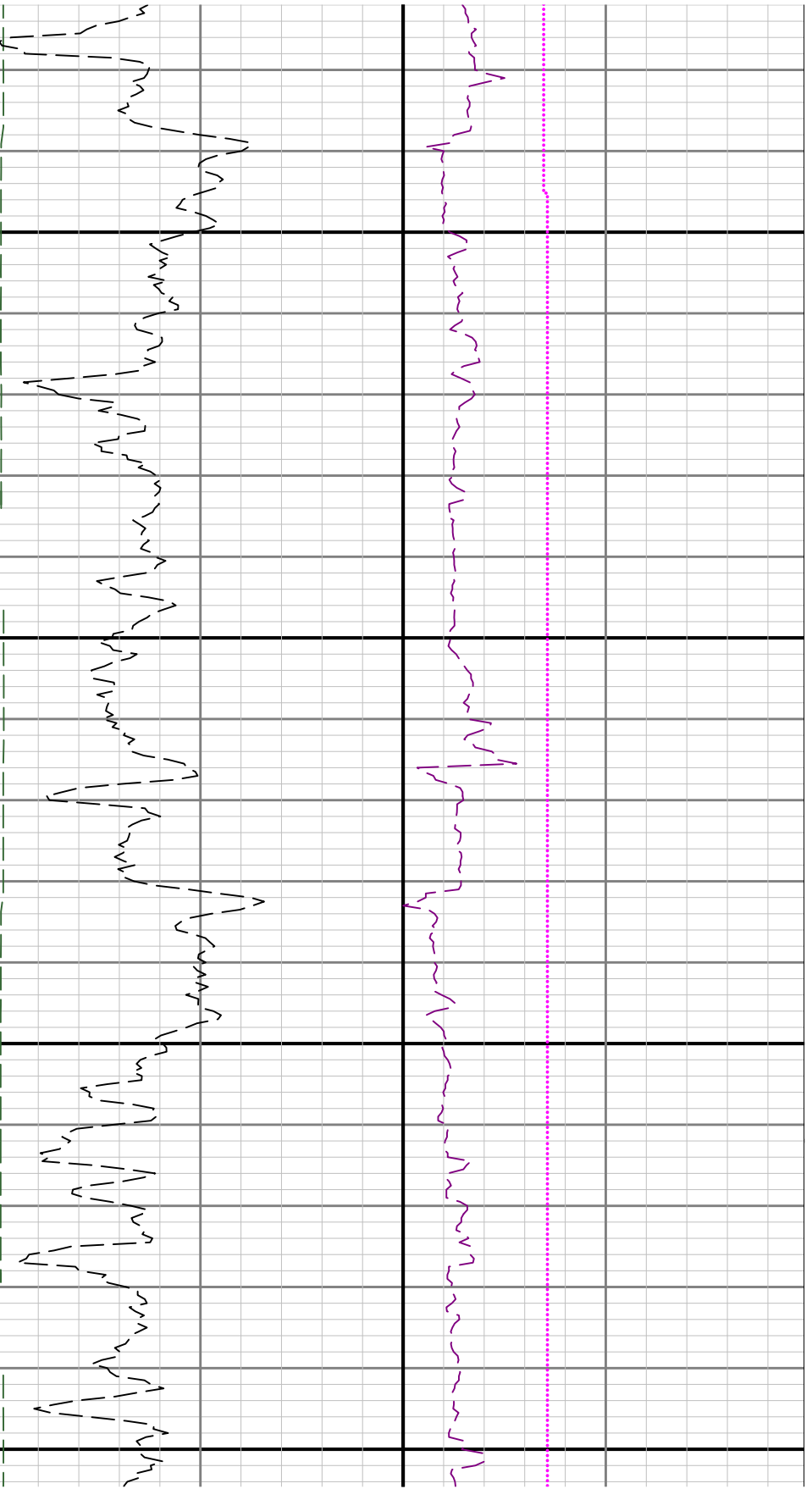

3400

3500

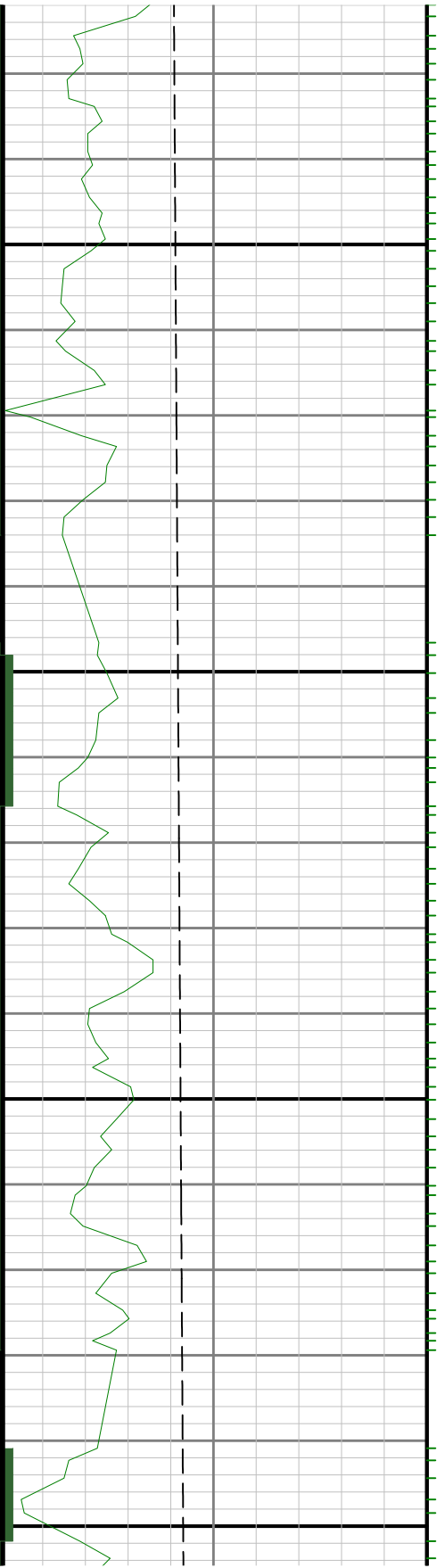

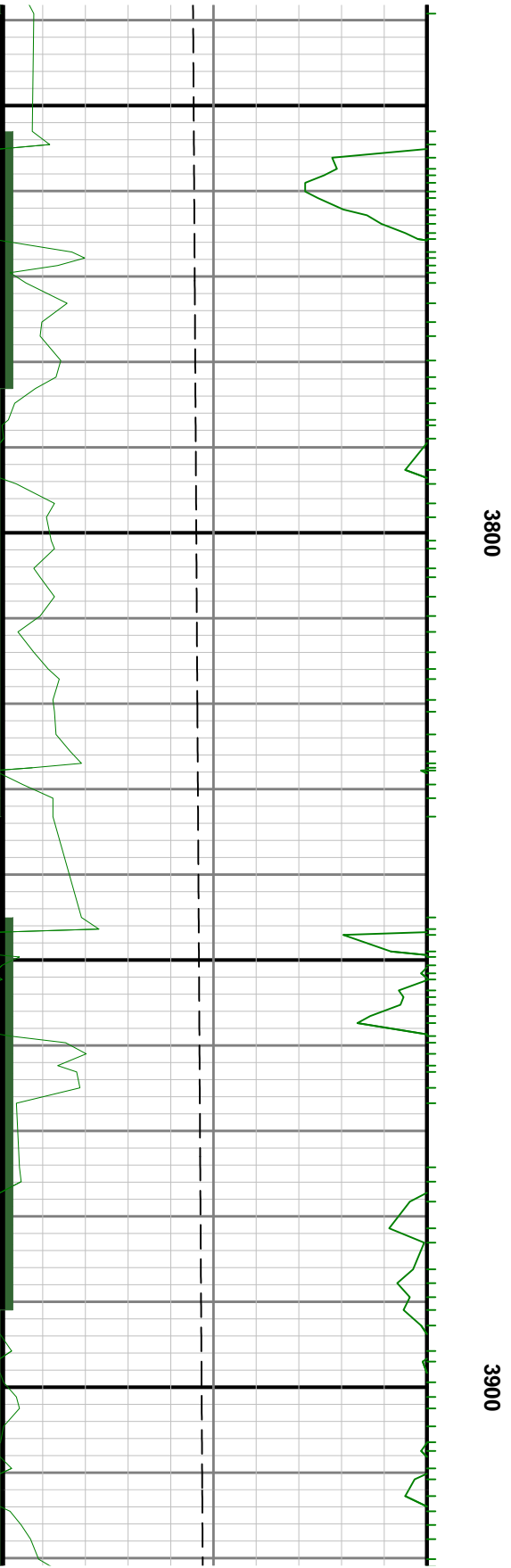
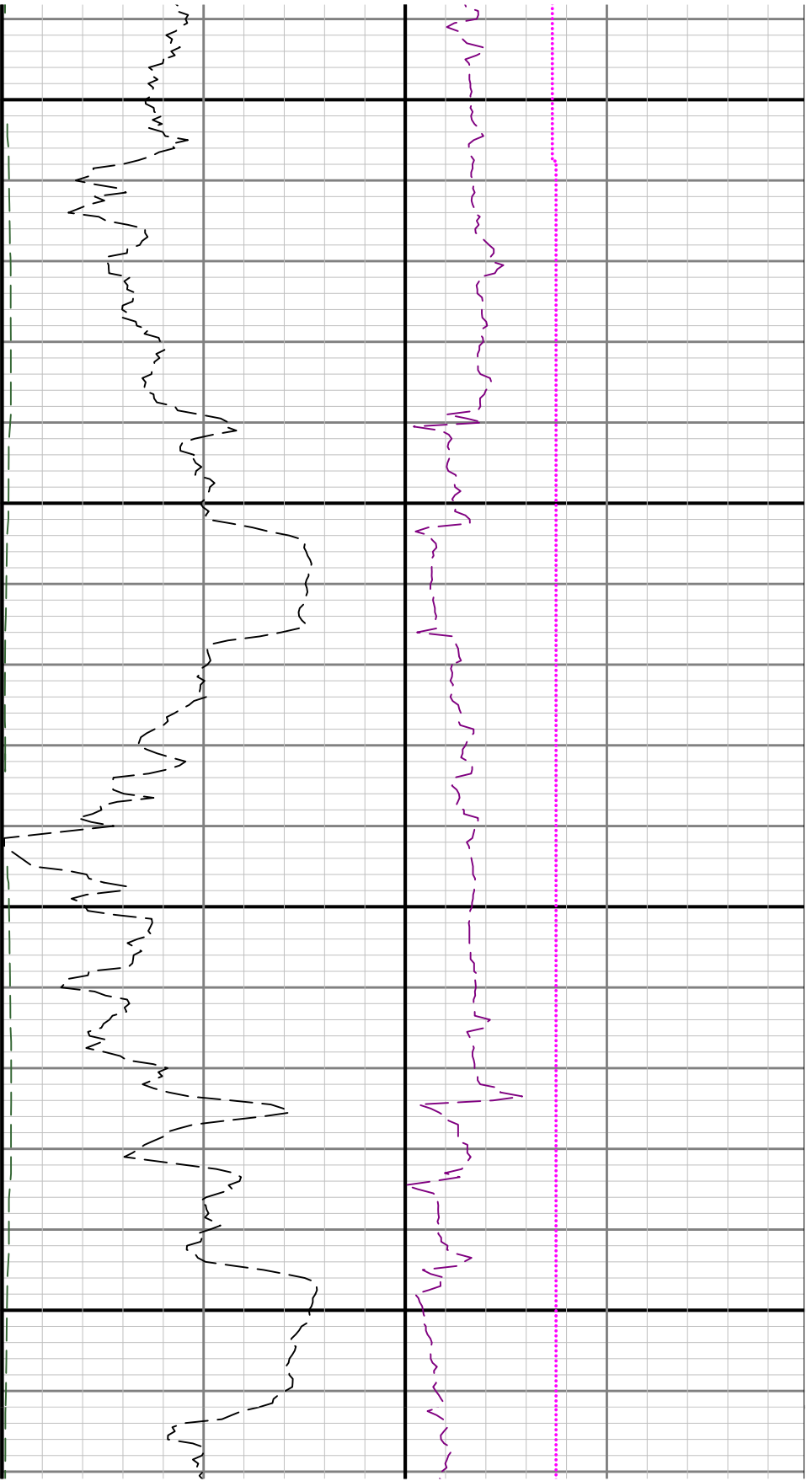

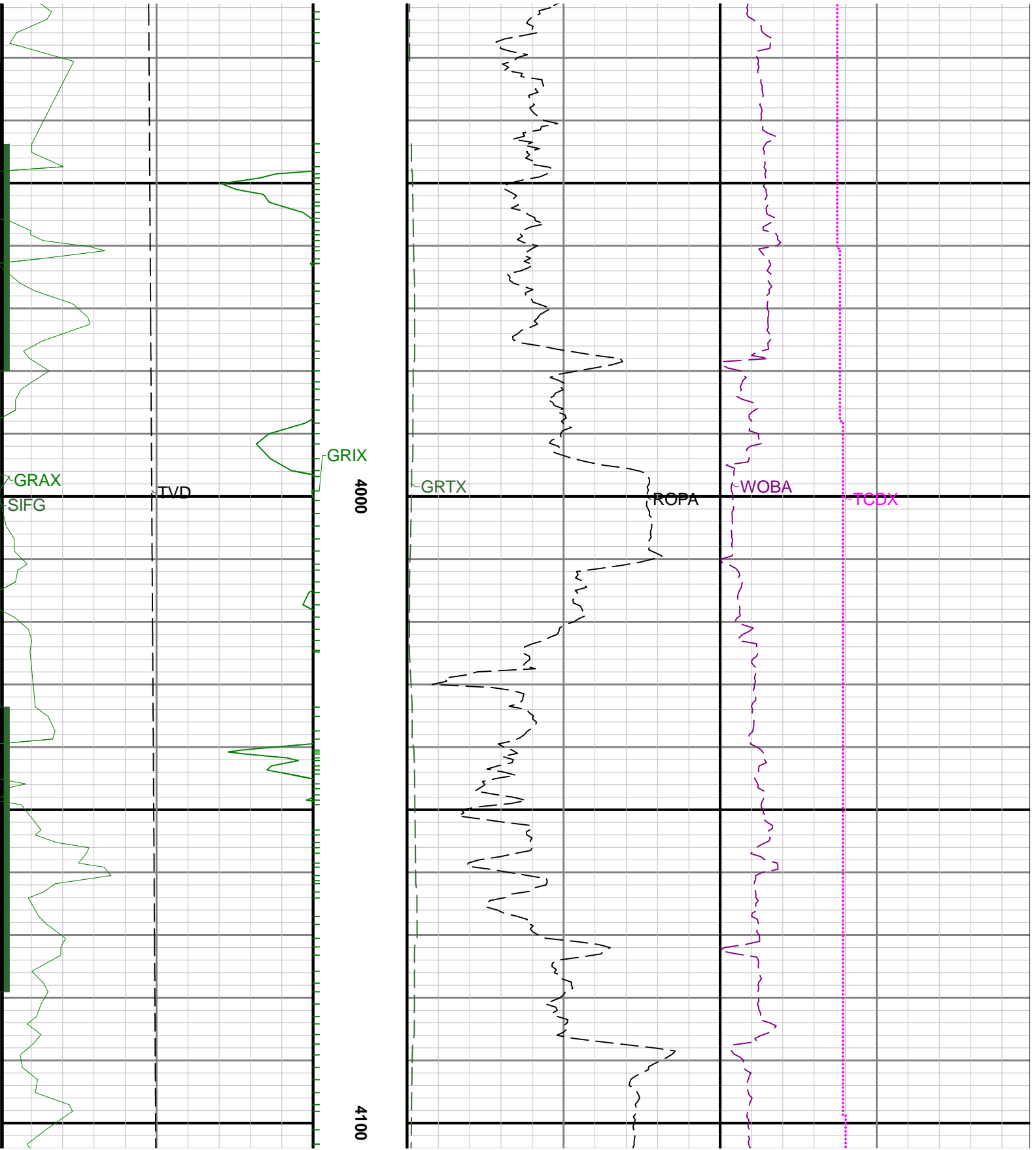

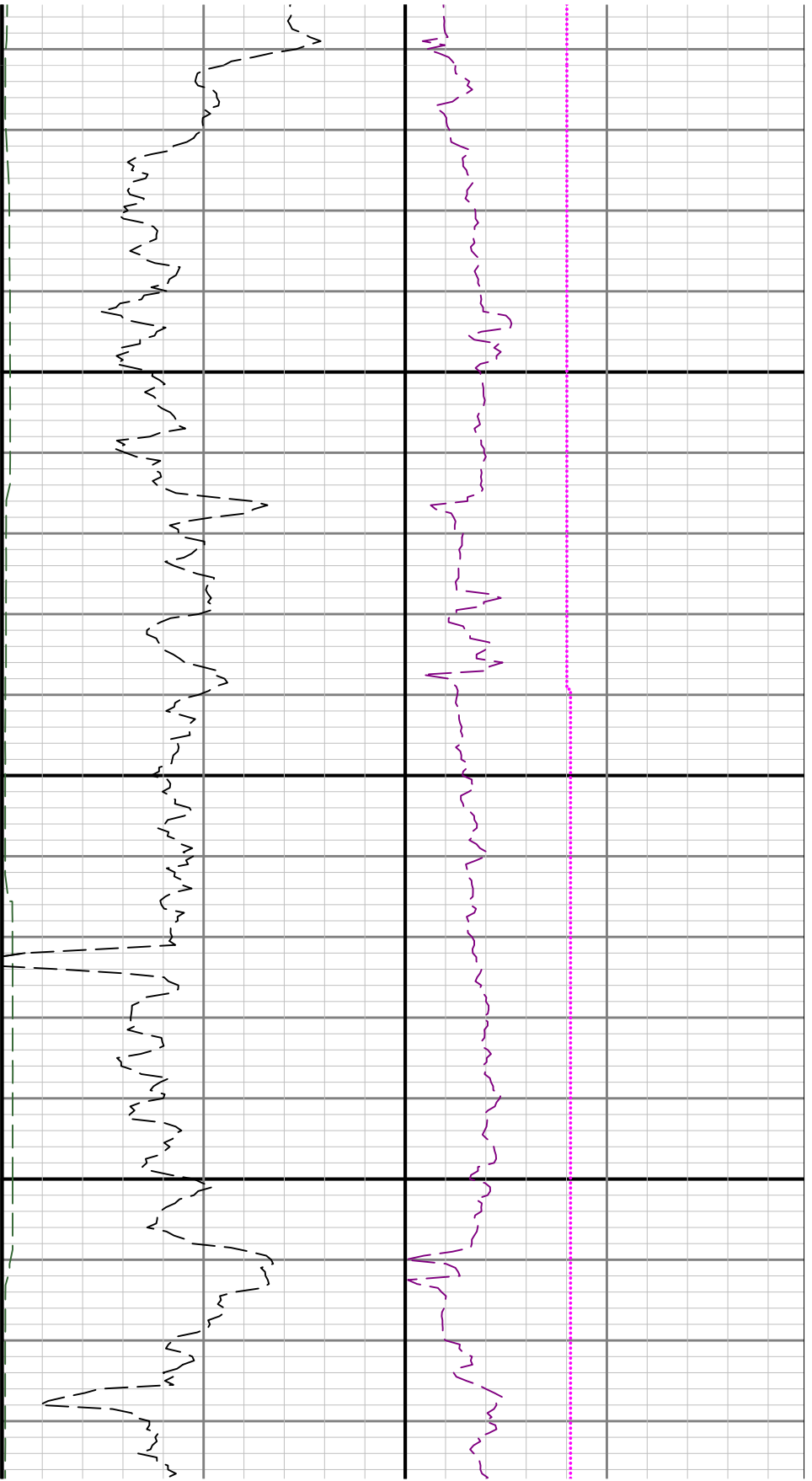

4200

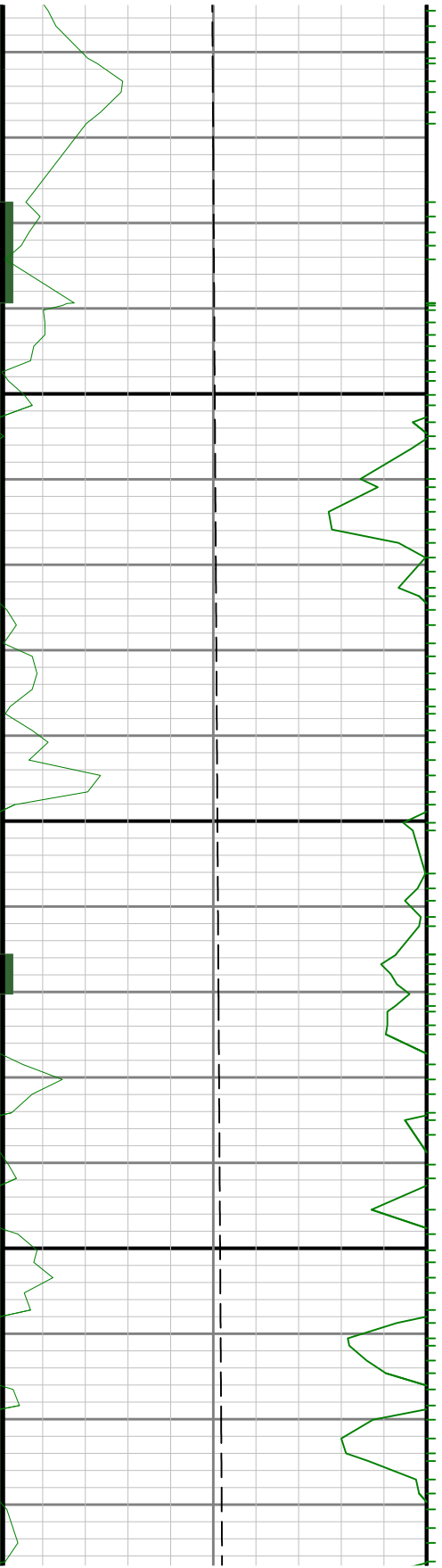

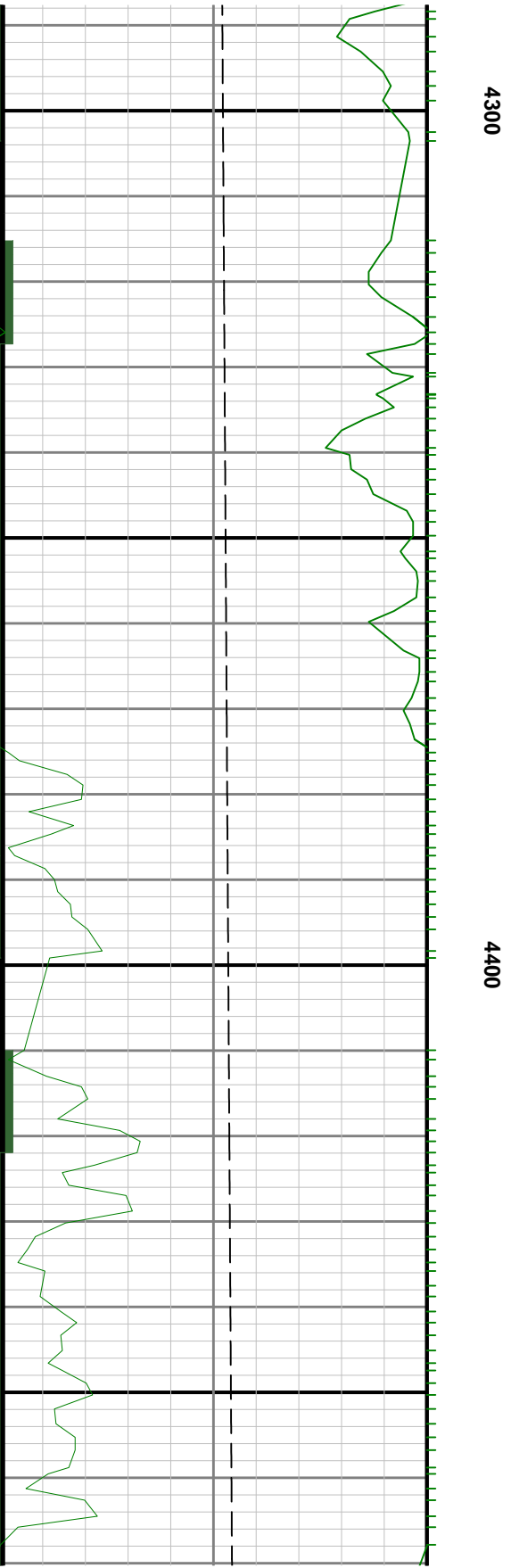
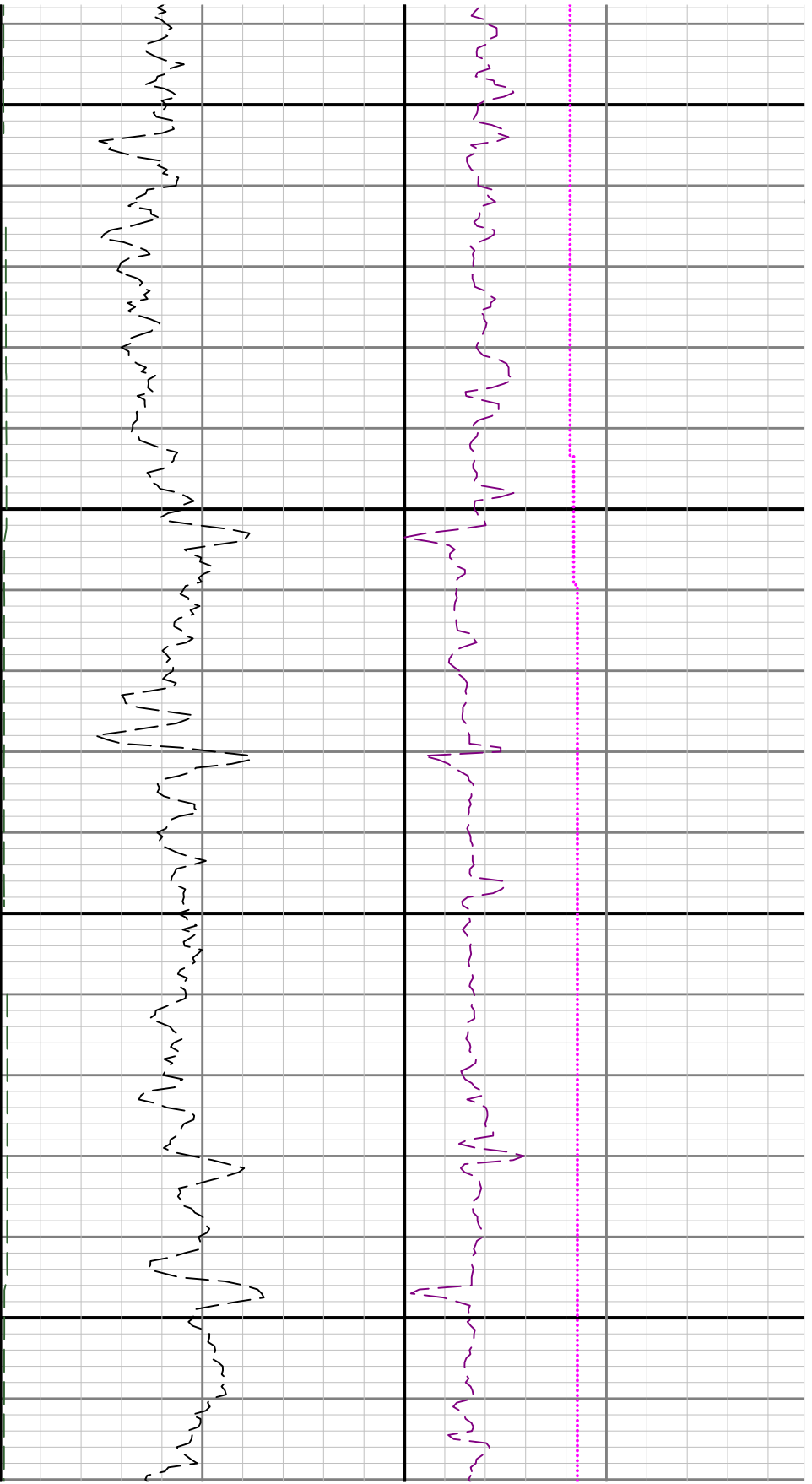

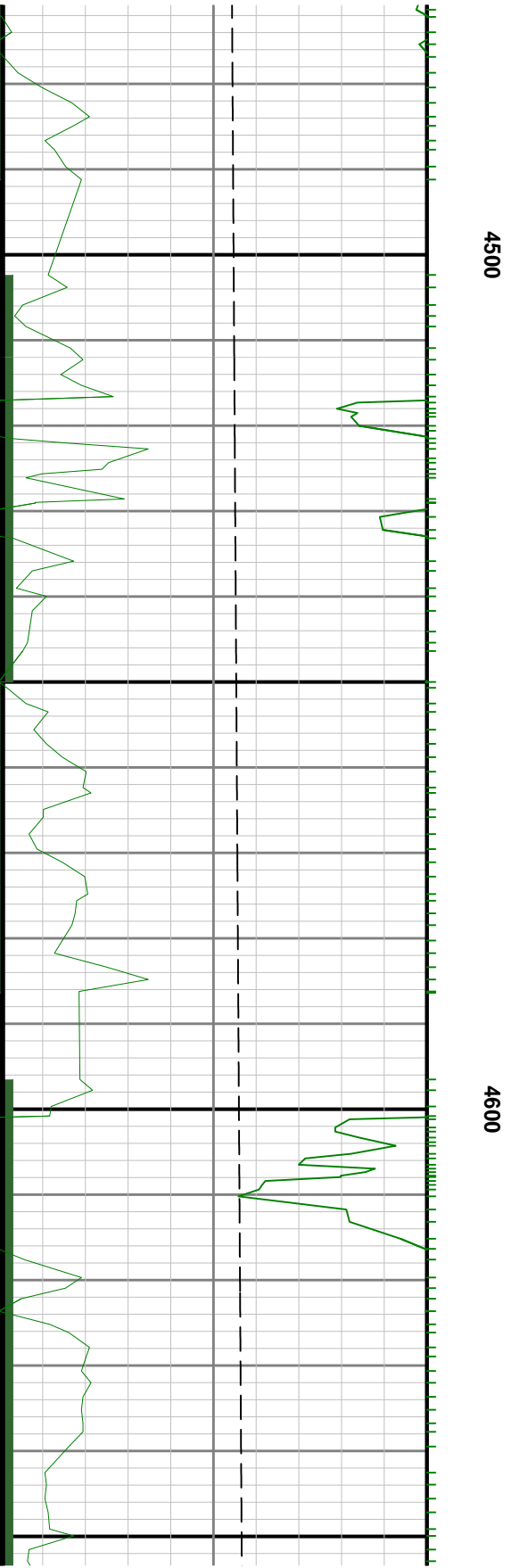
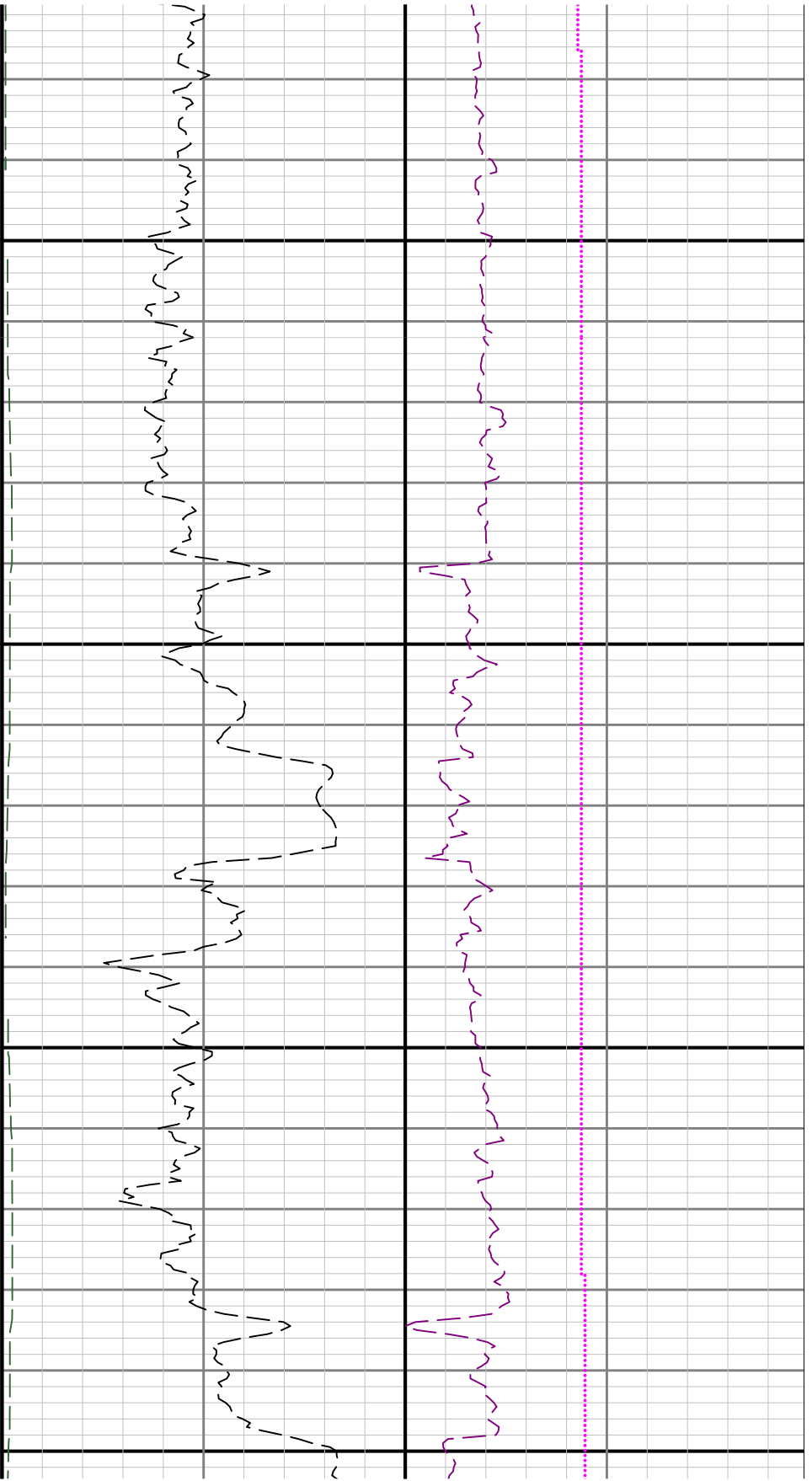

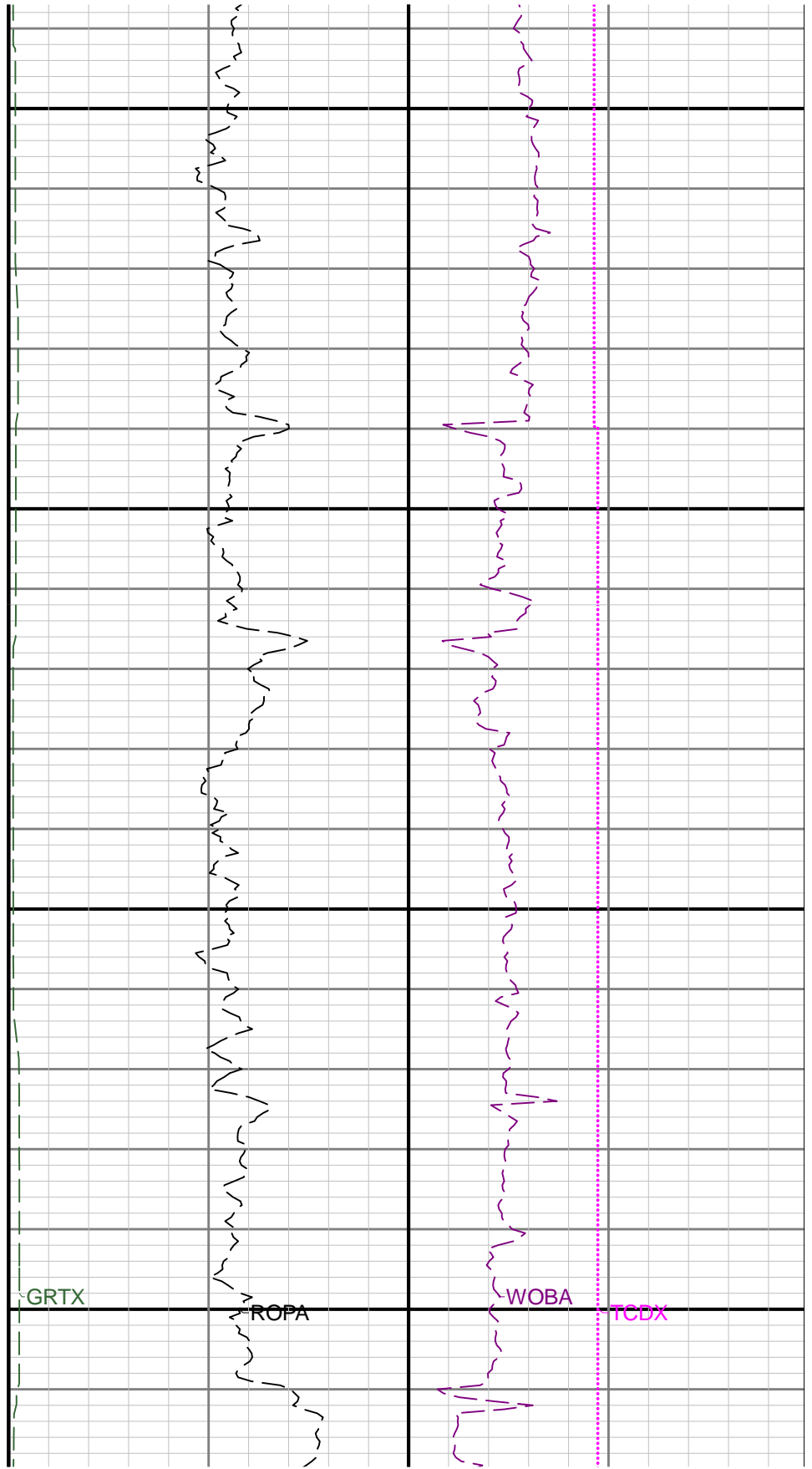
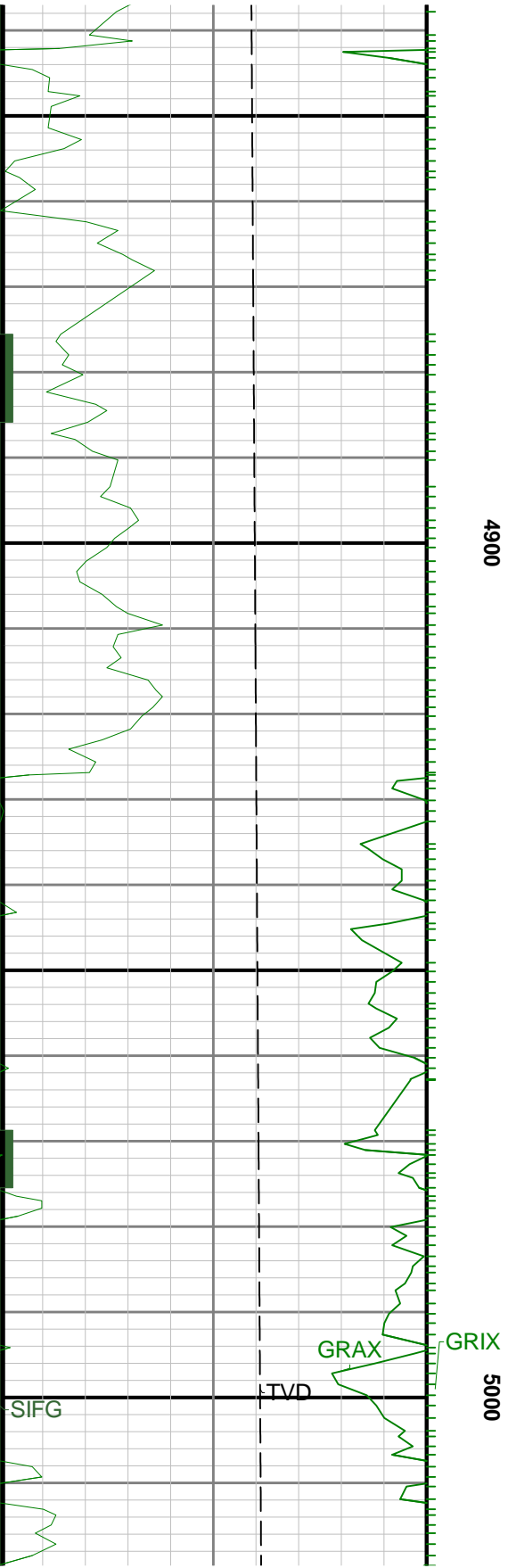

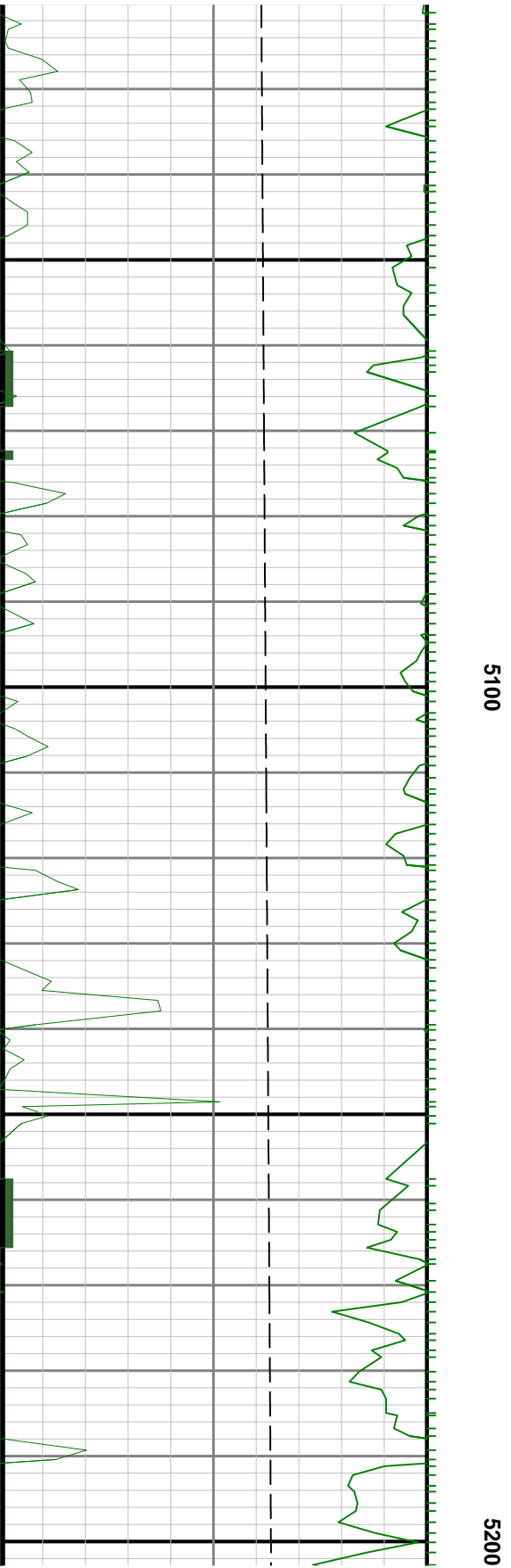
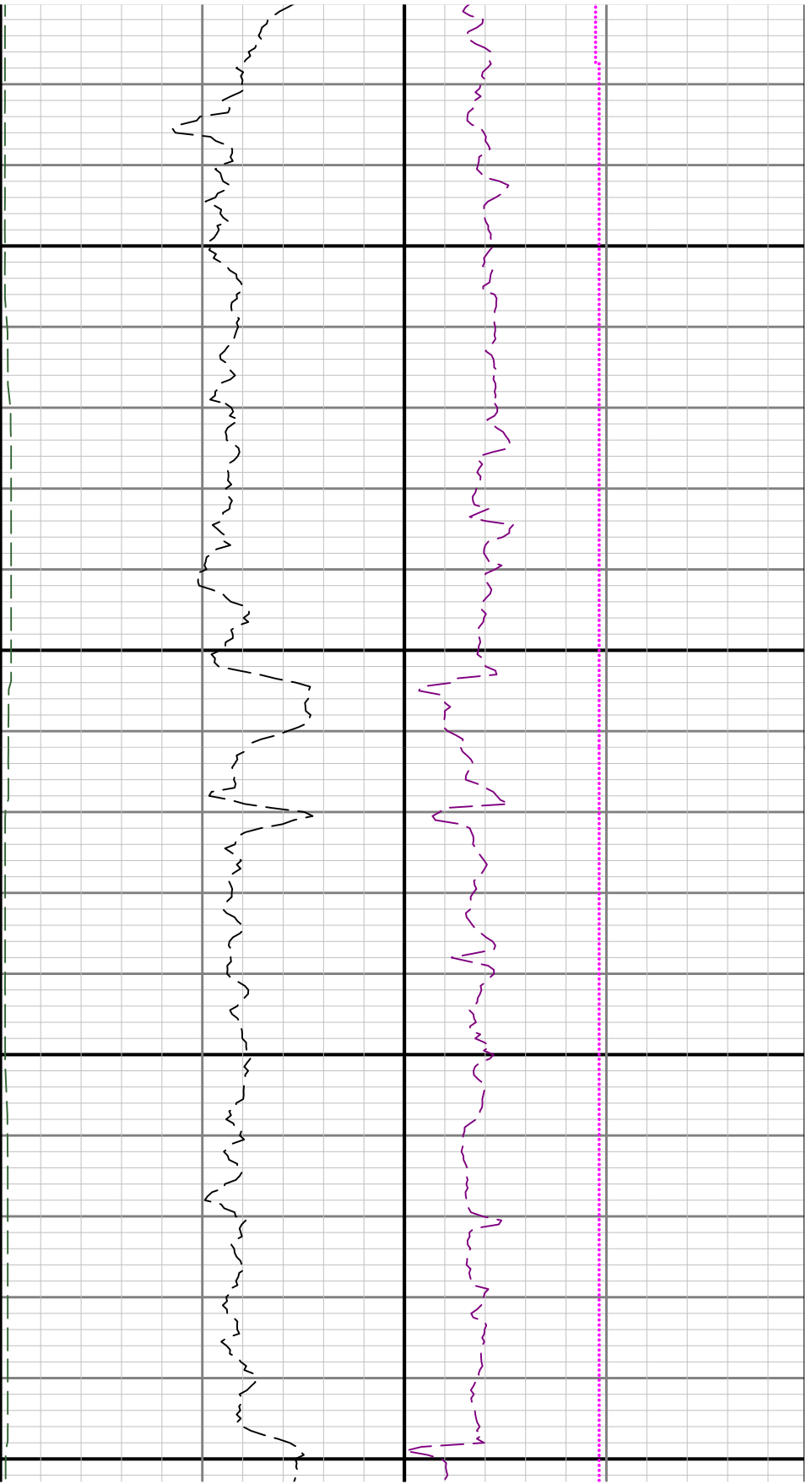

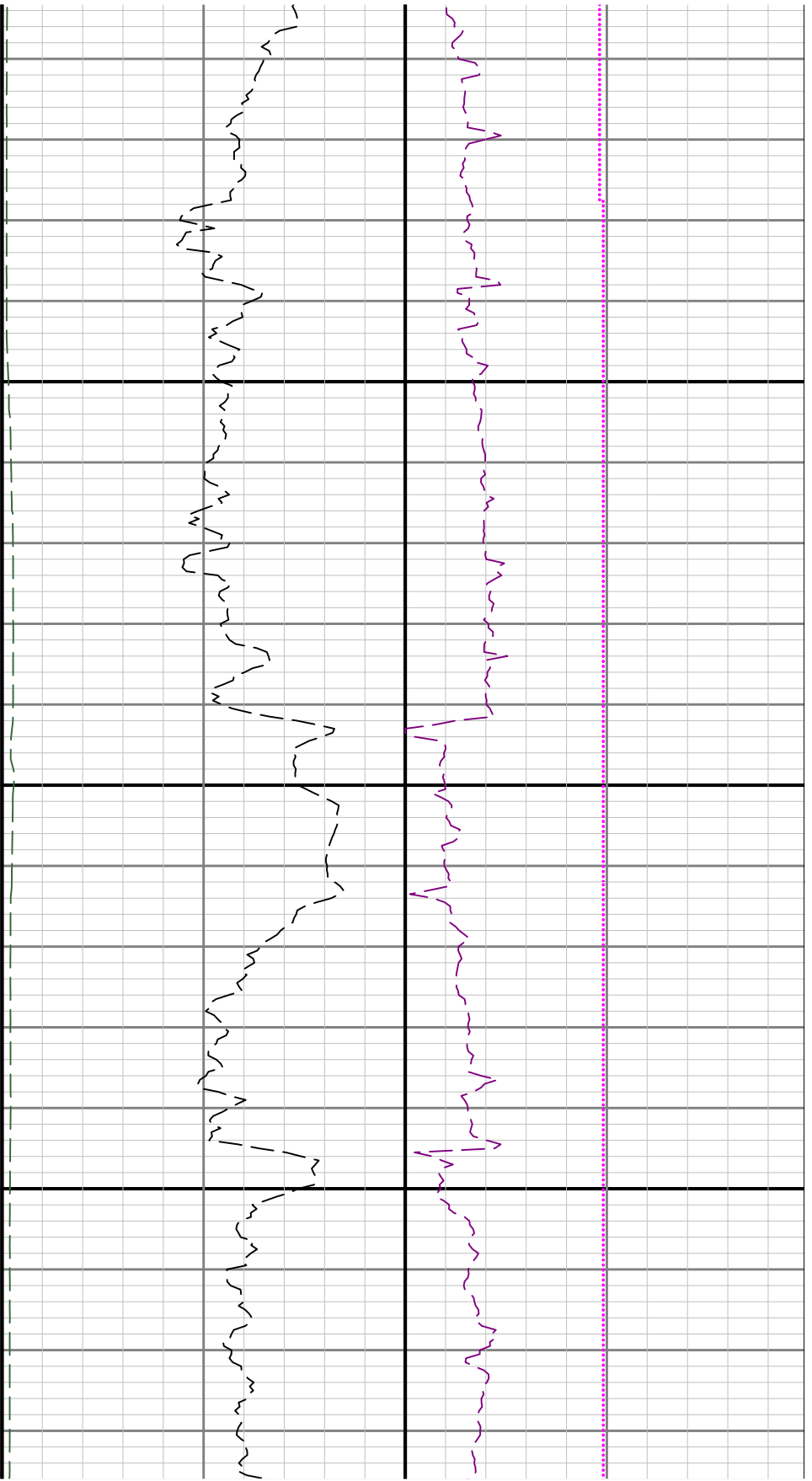

5300

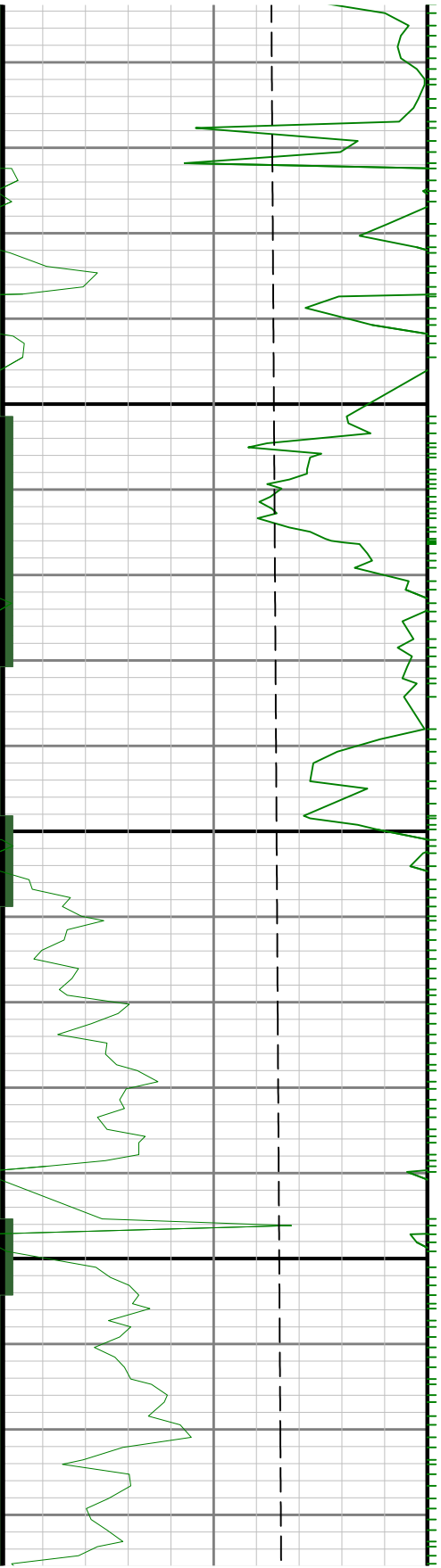

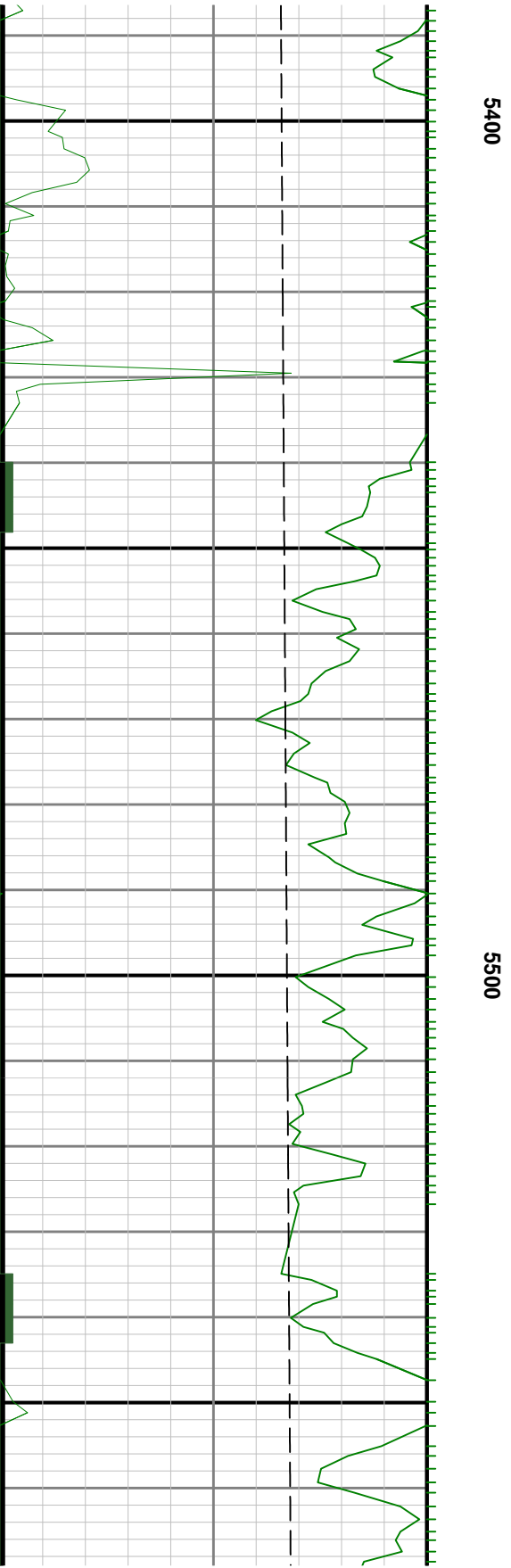
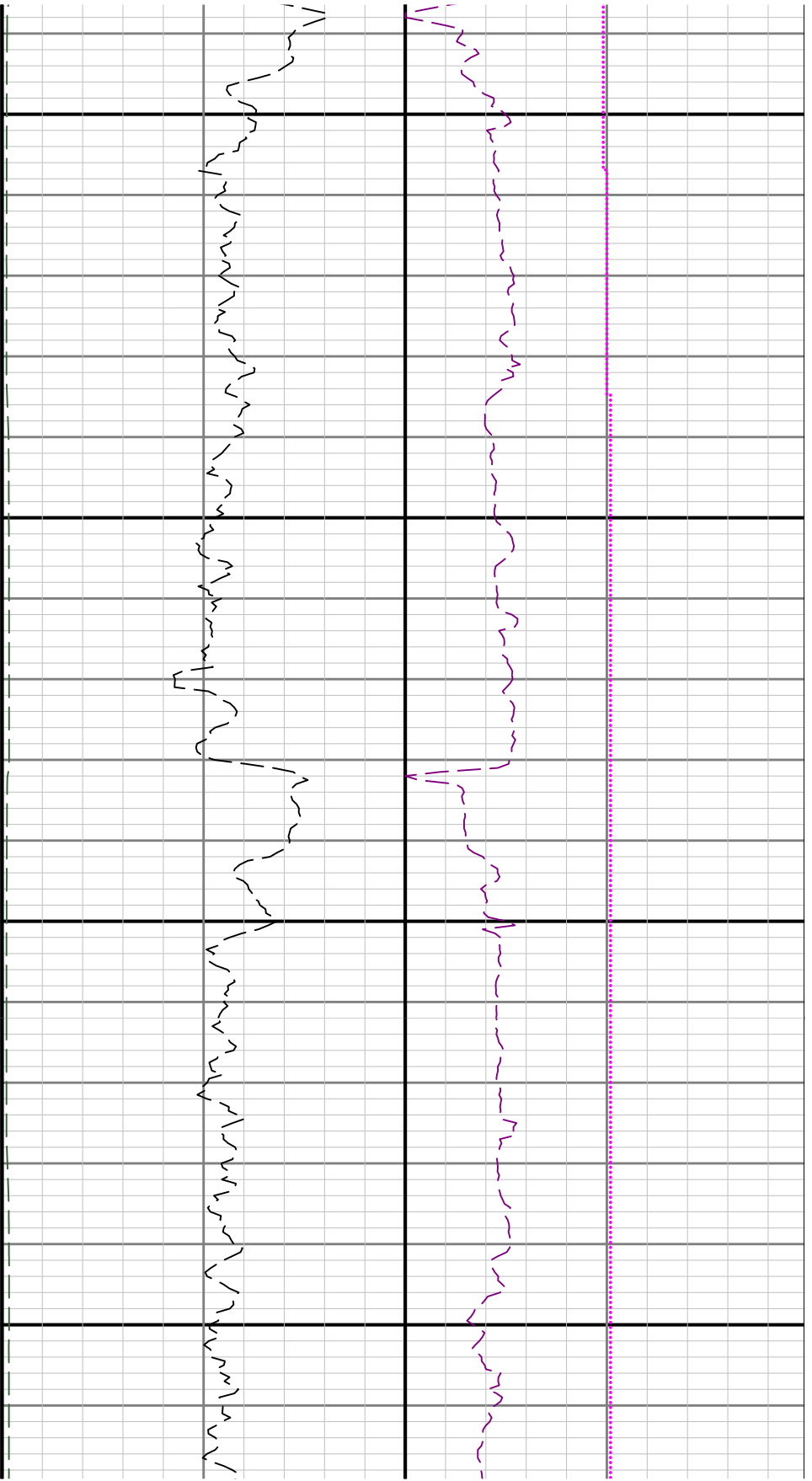

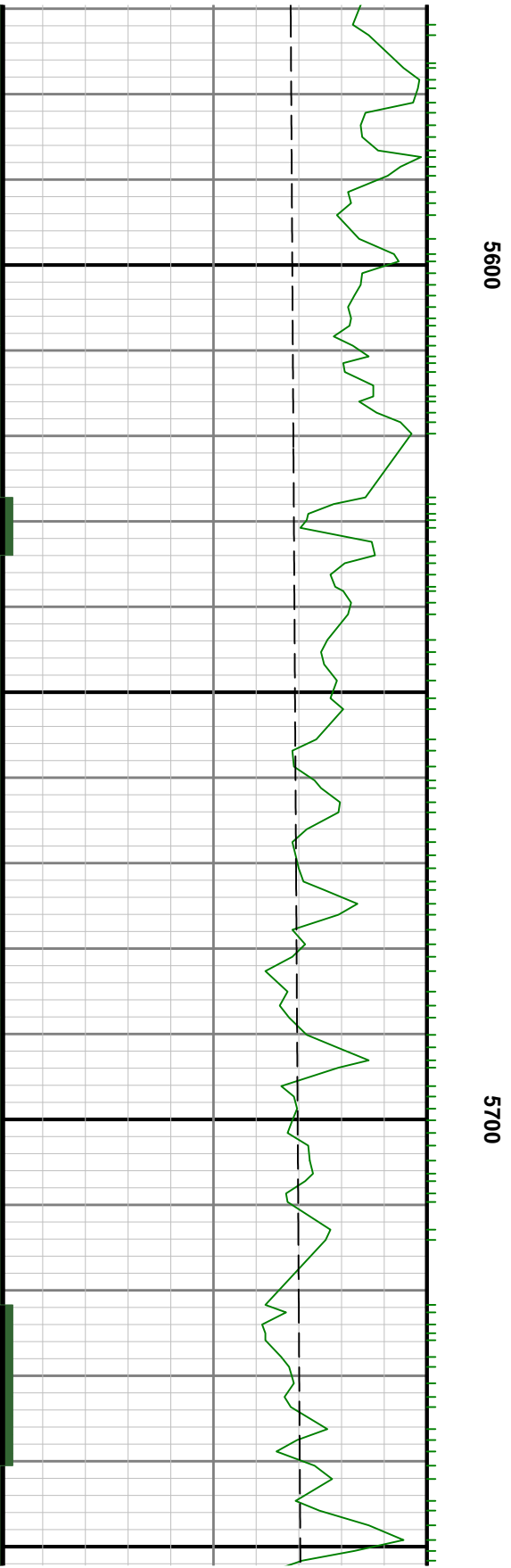
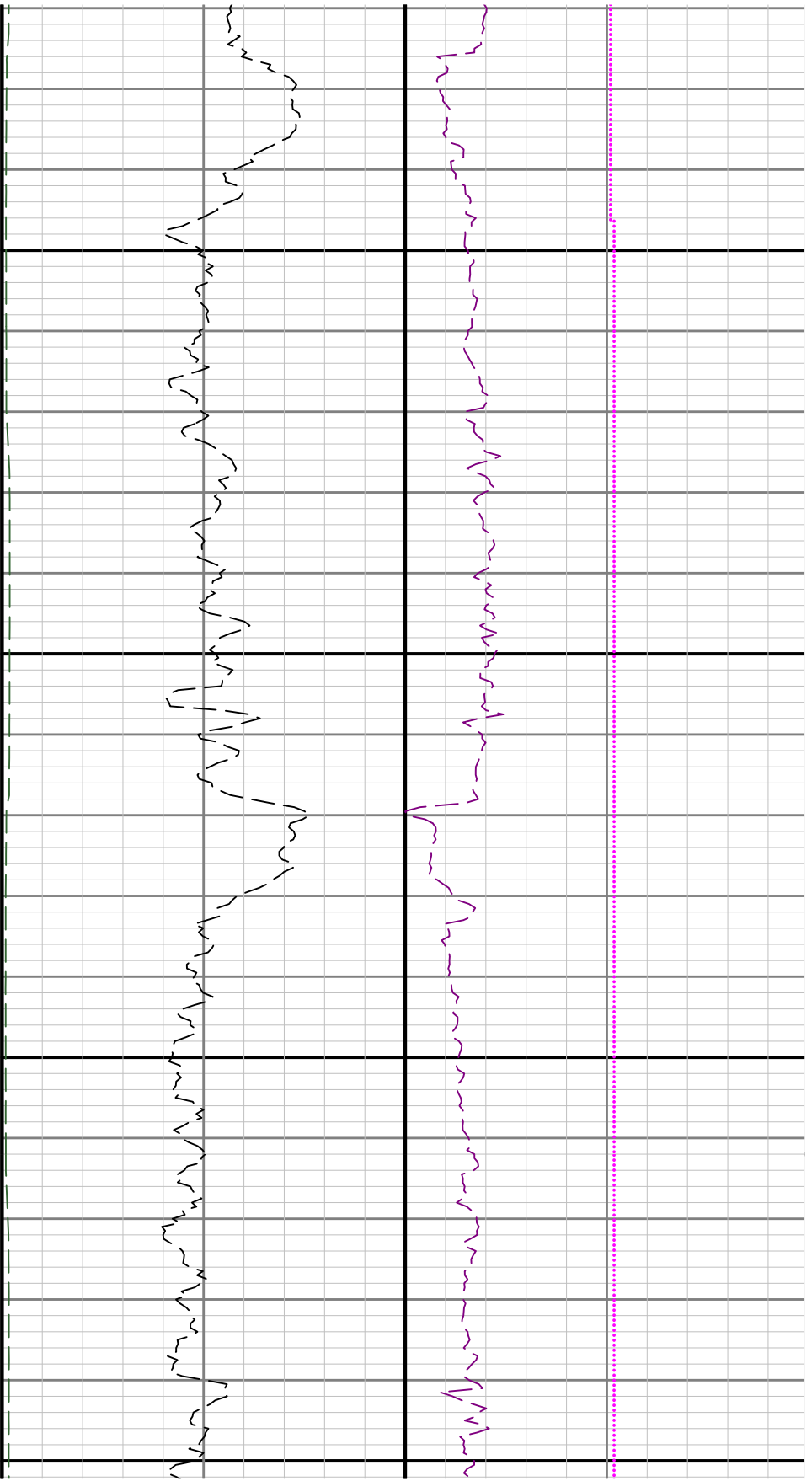

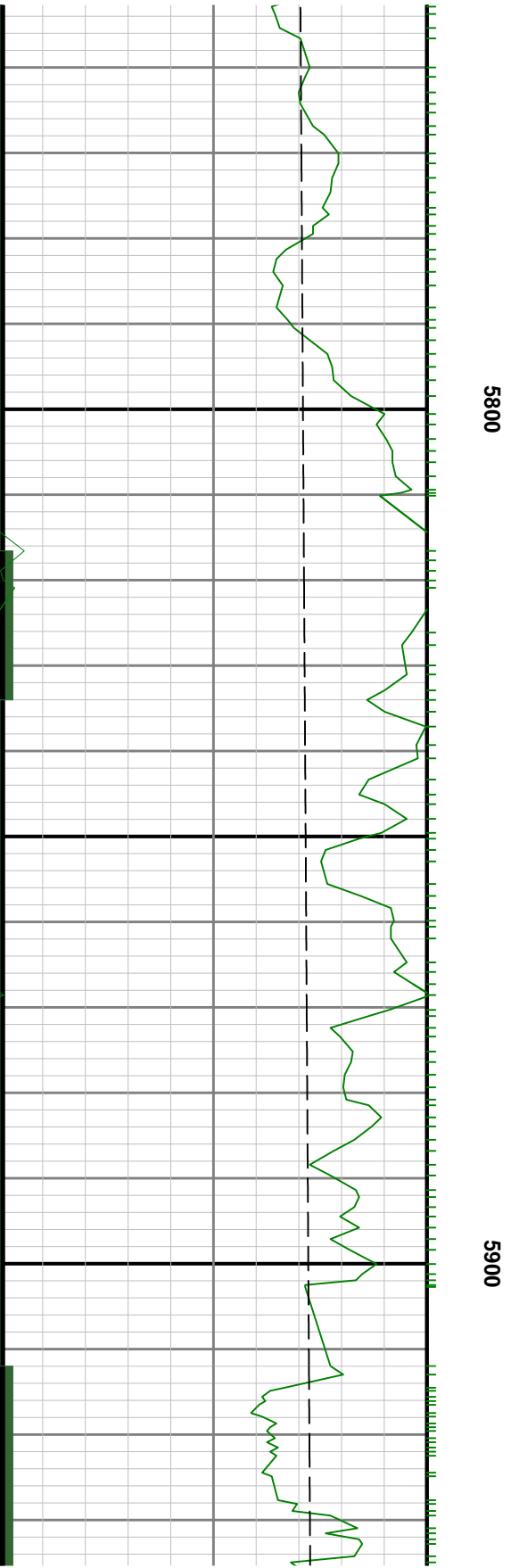
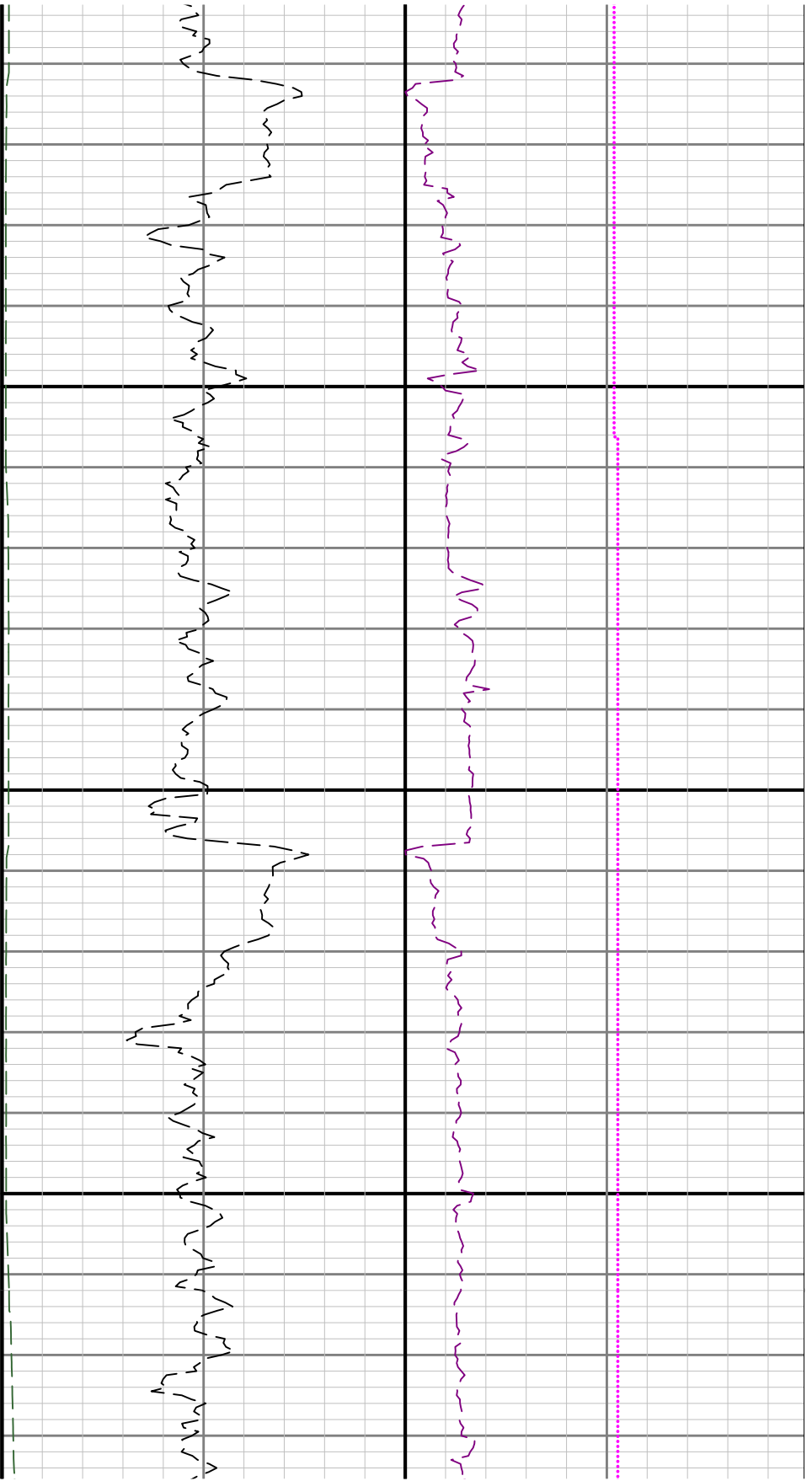

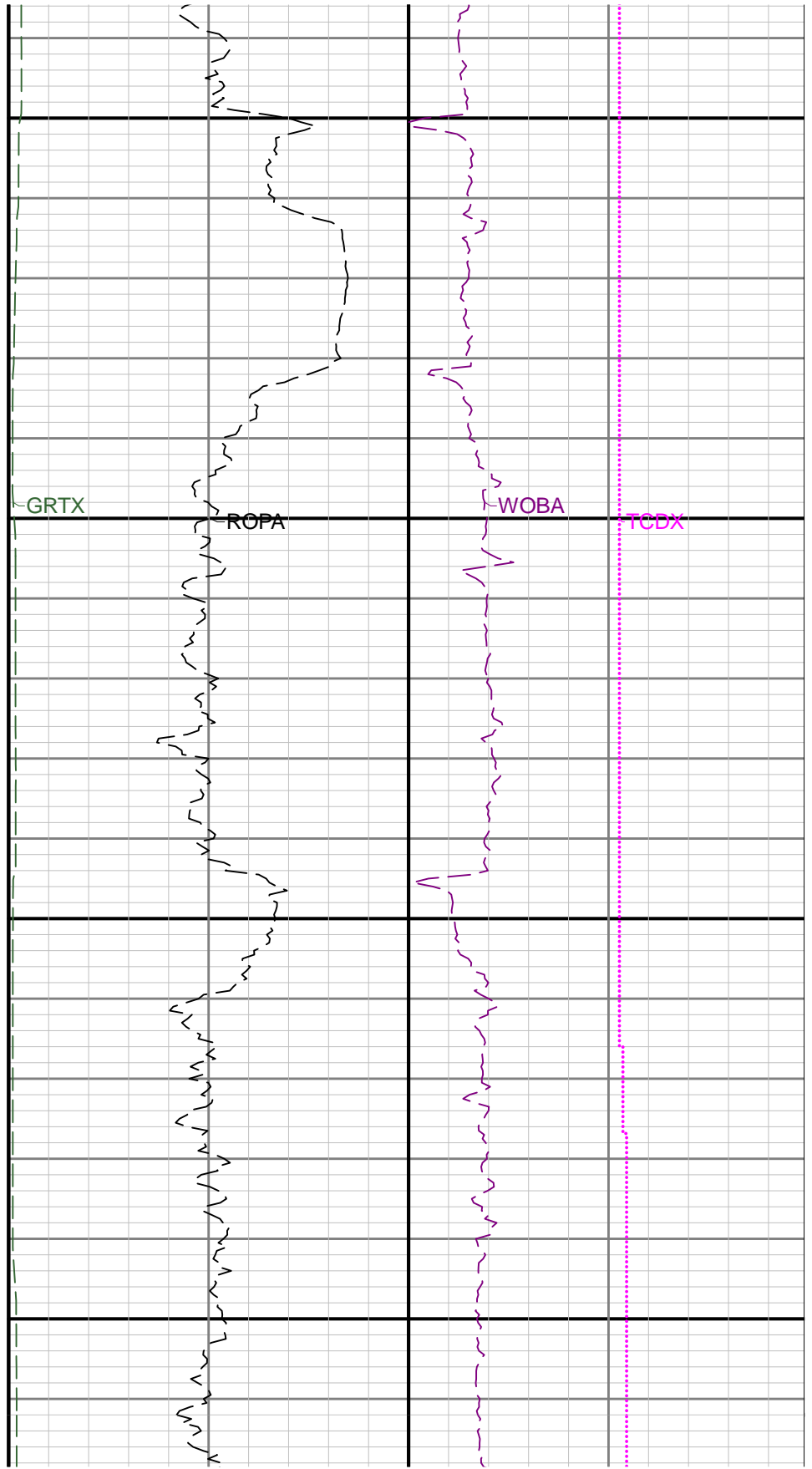
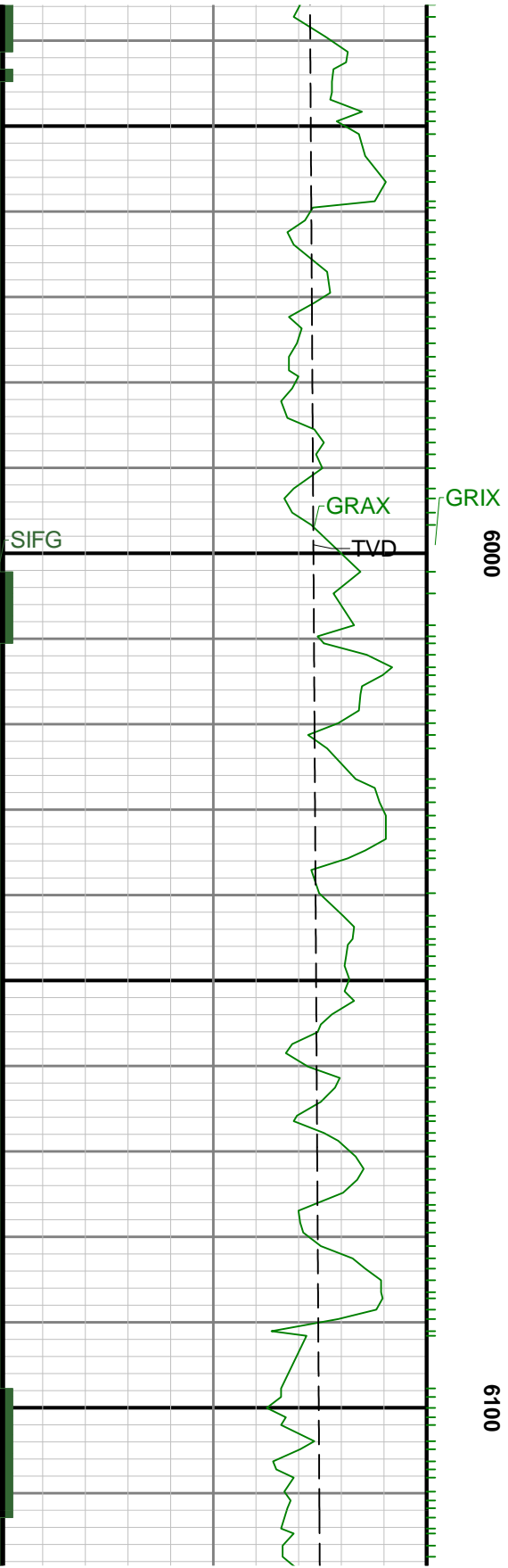

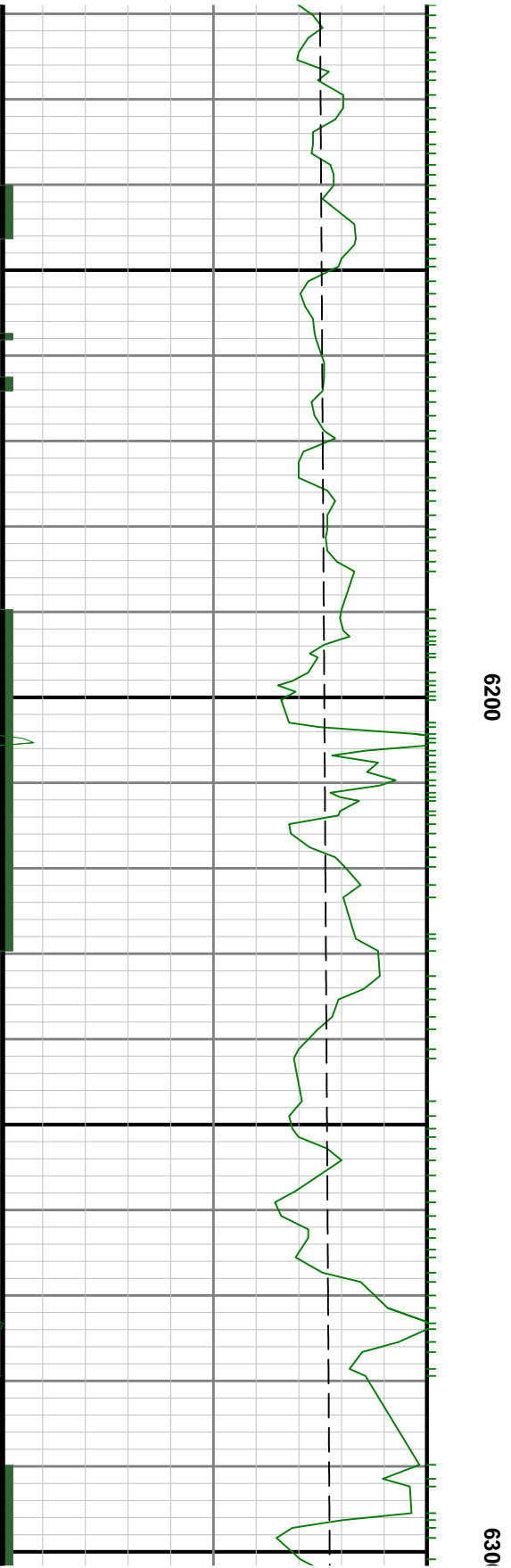
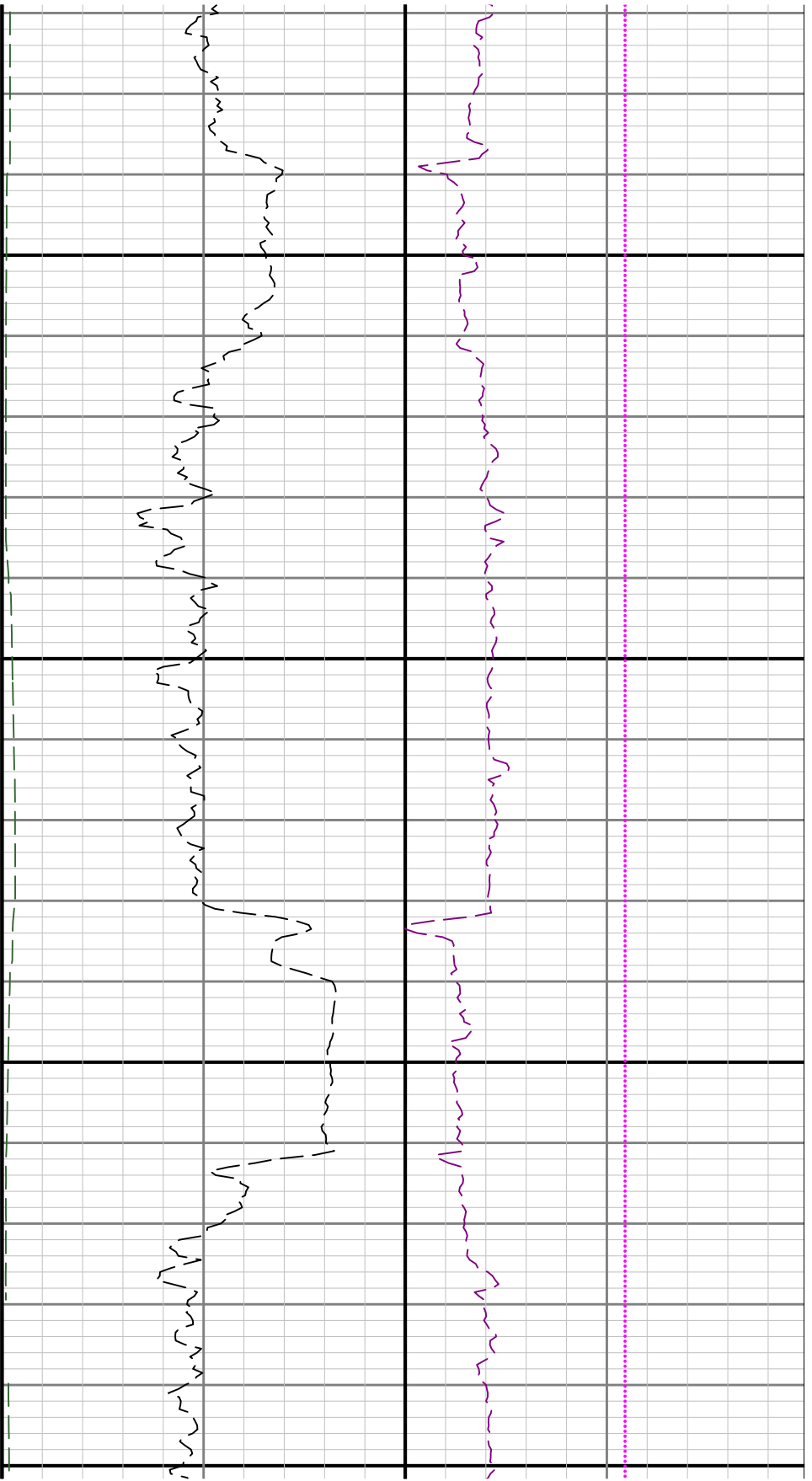

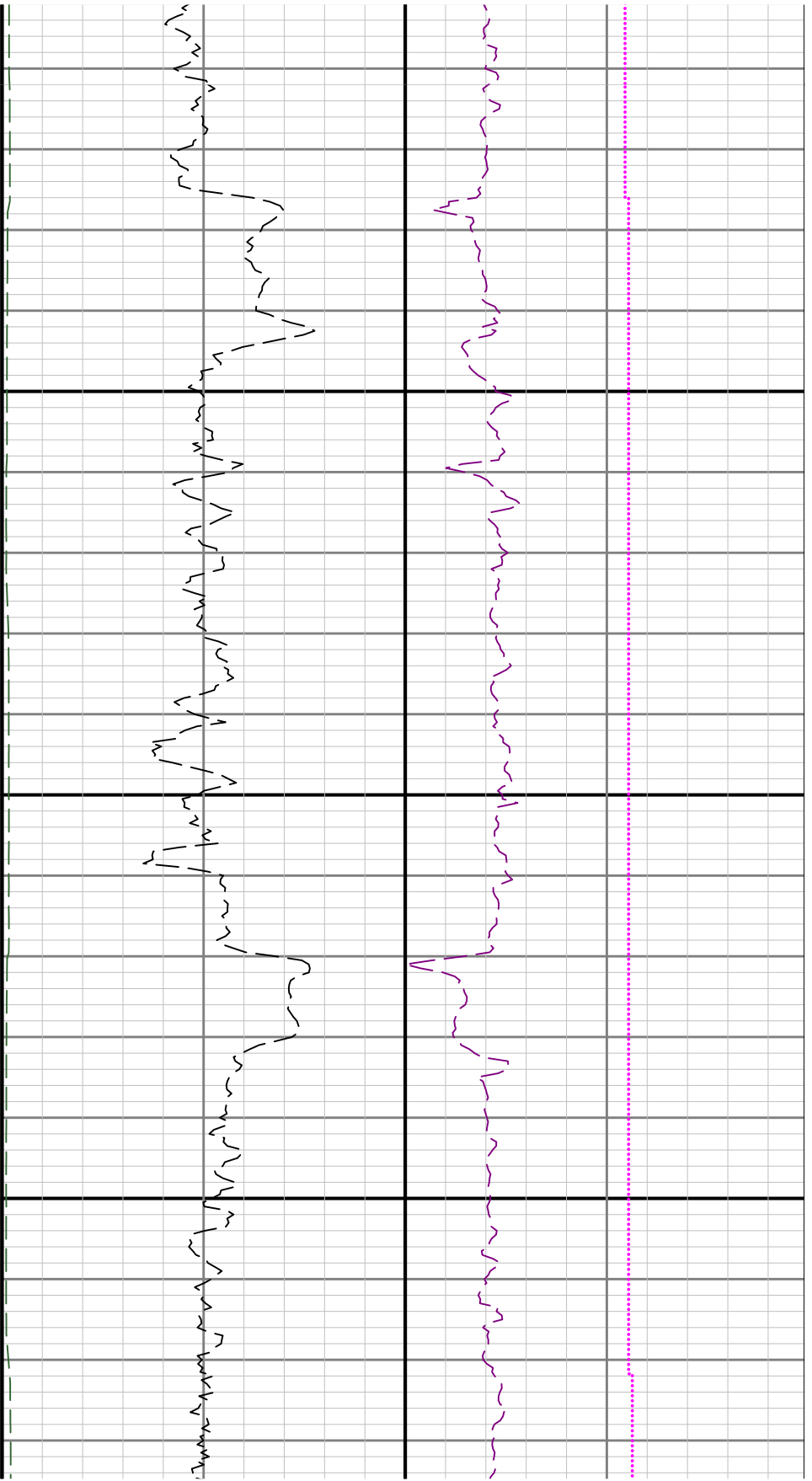

6400

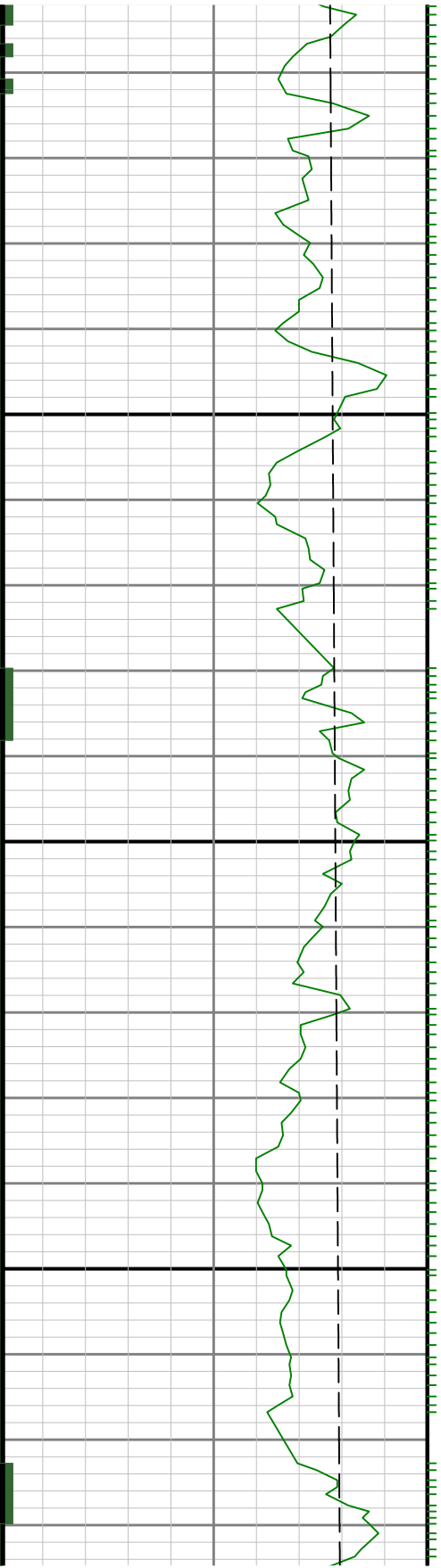

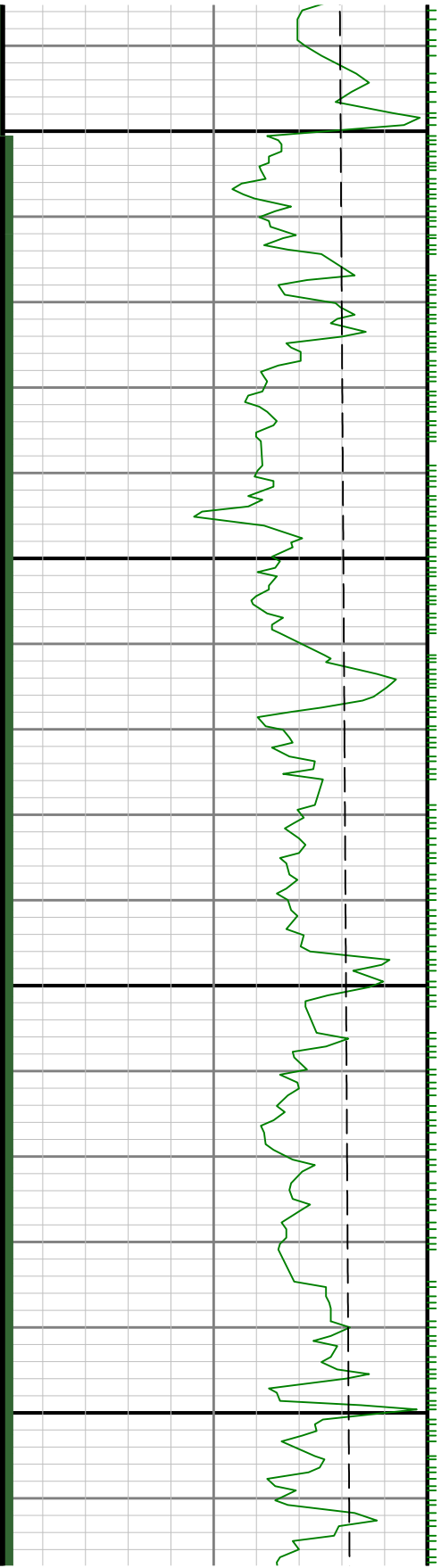

6500

0099

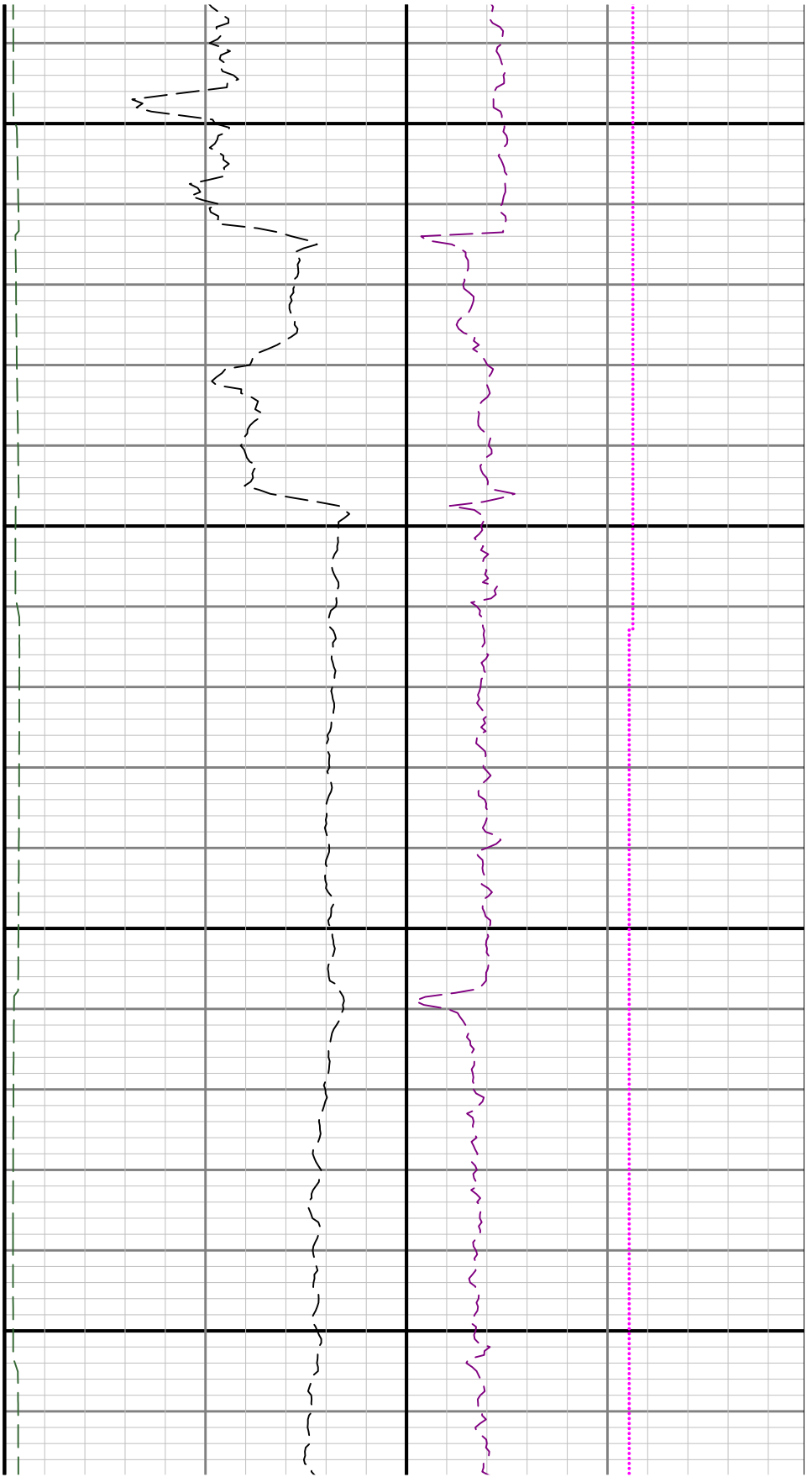

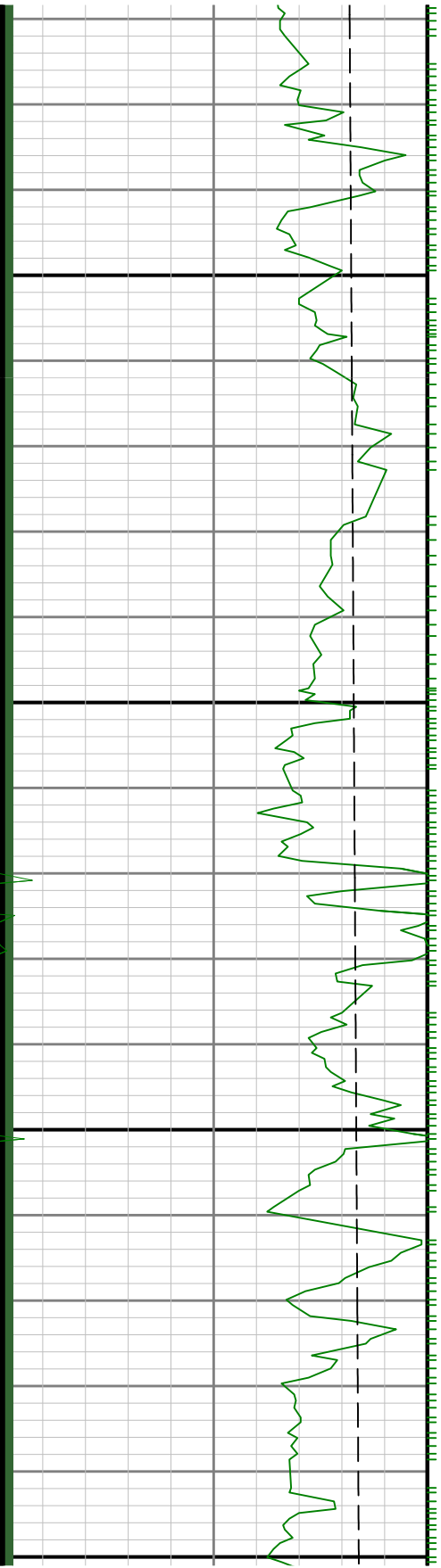

6700

0089

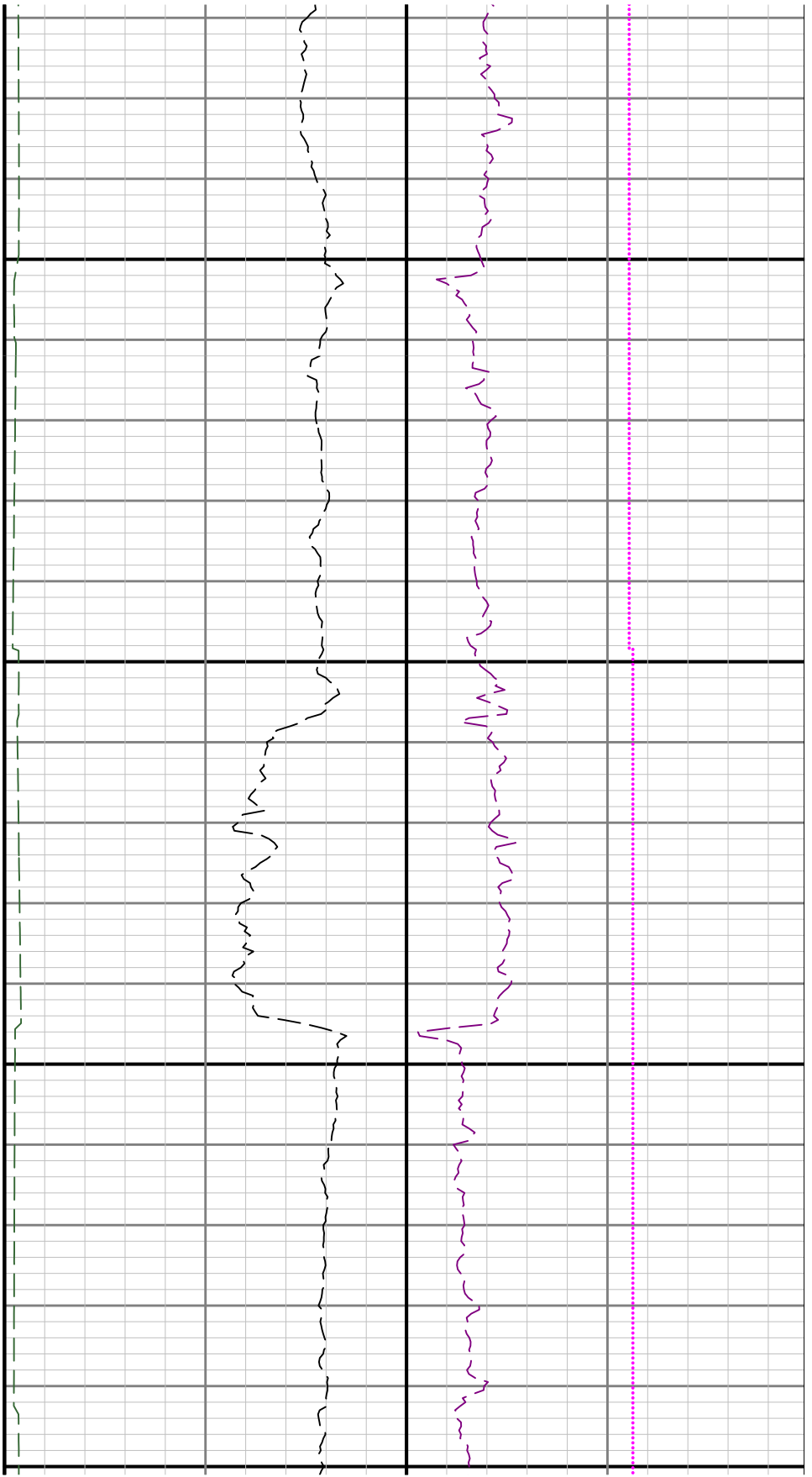

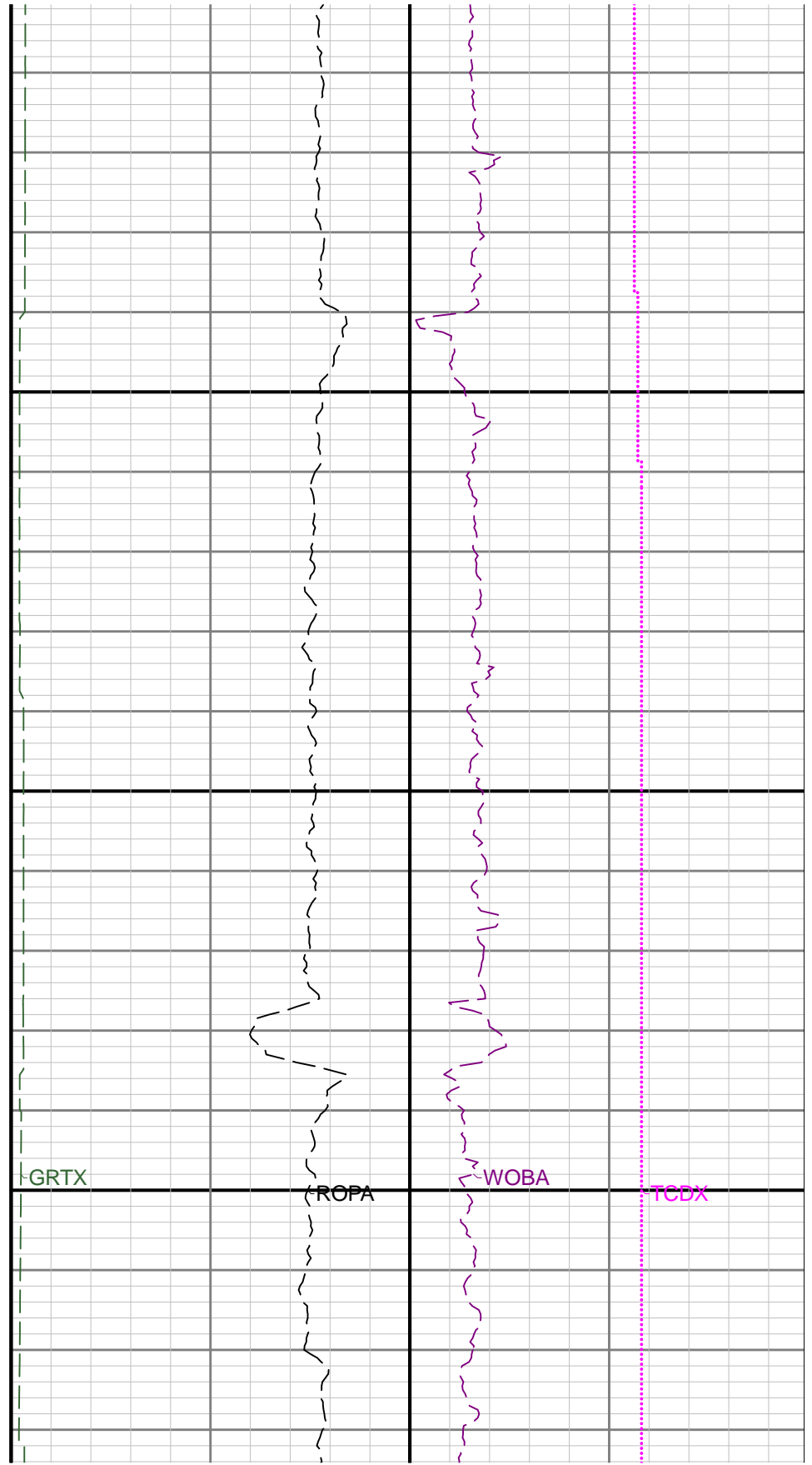
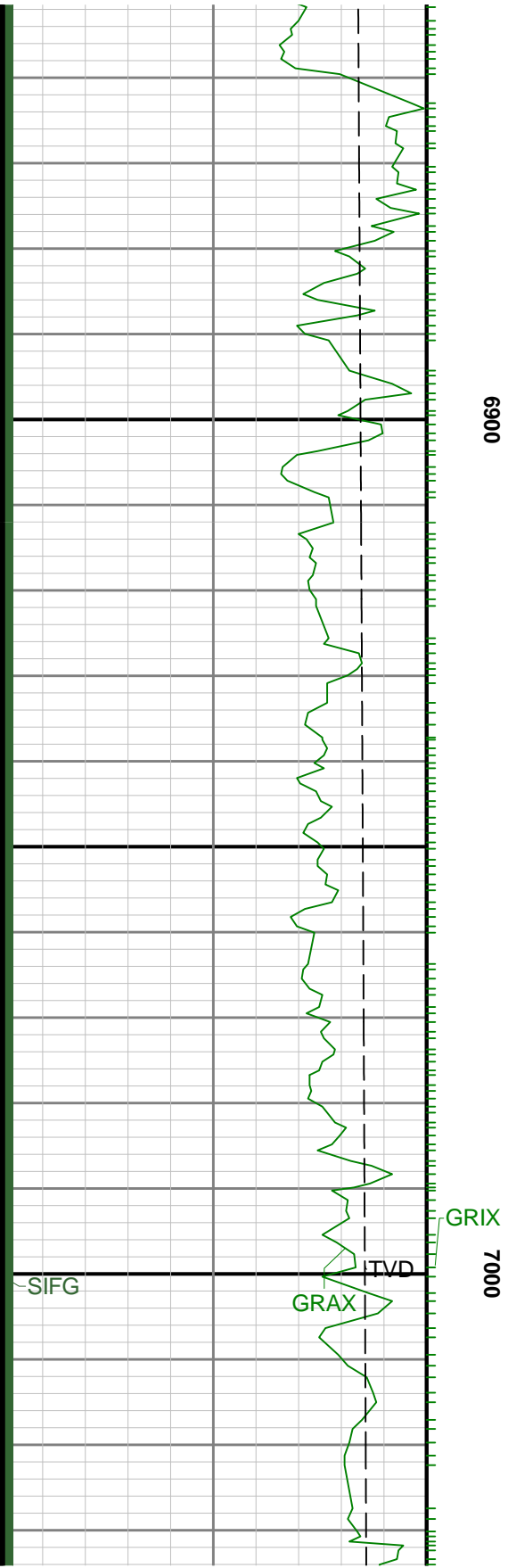

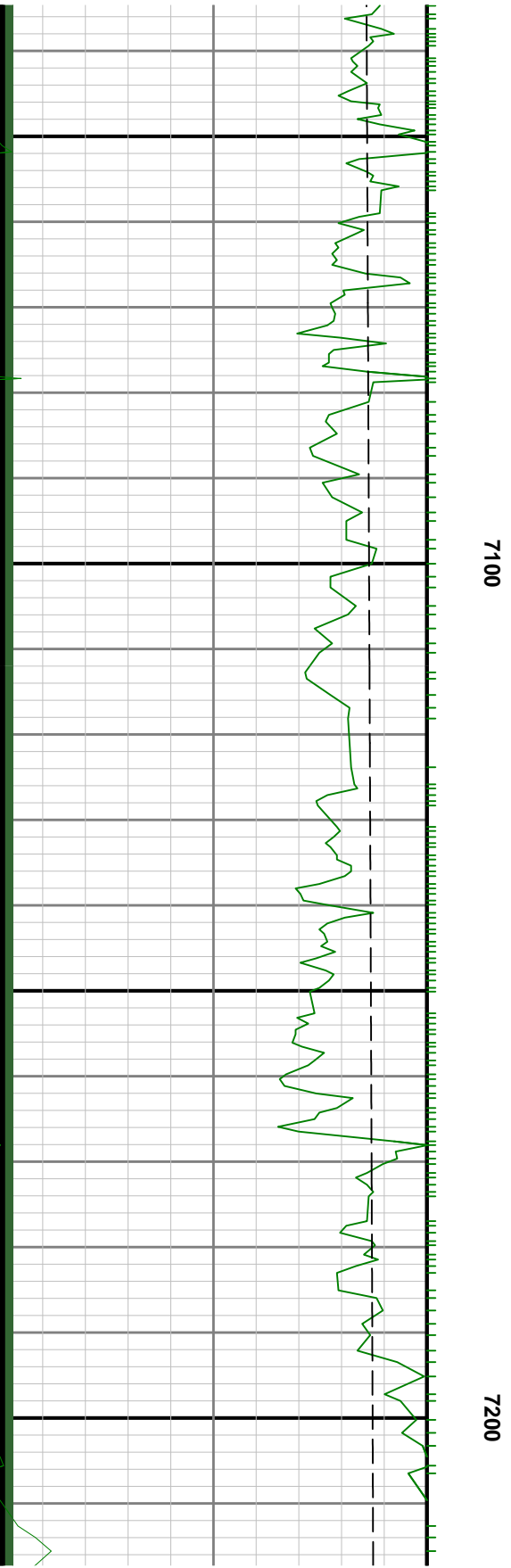
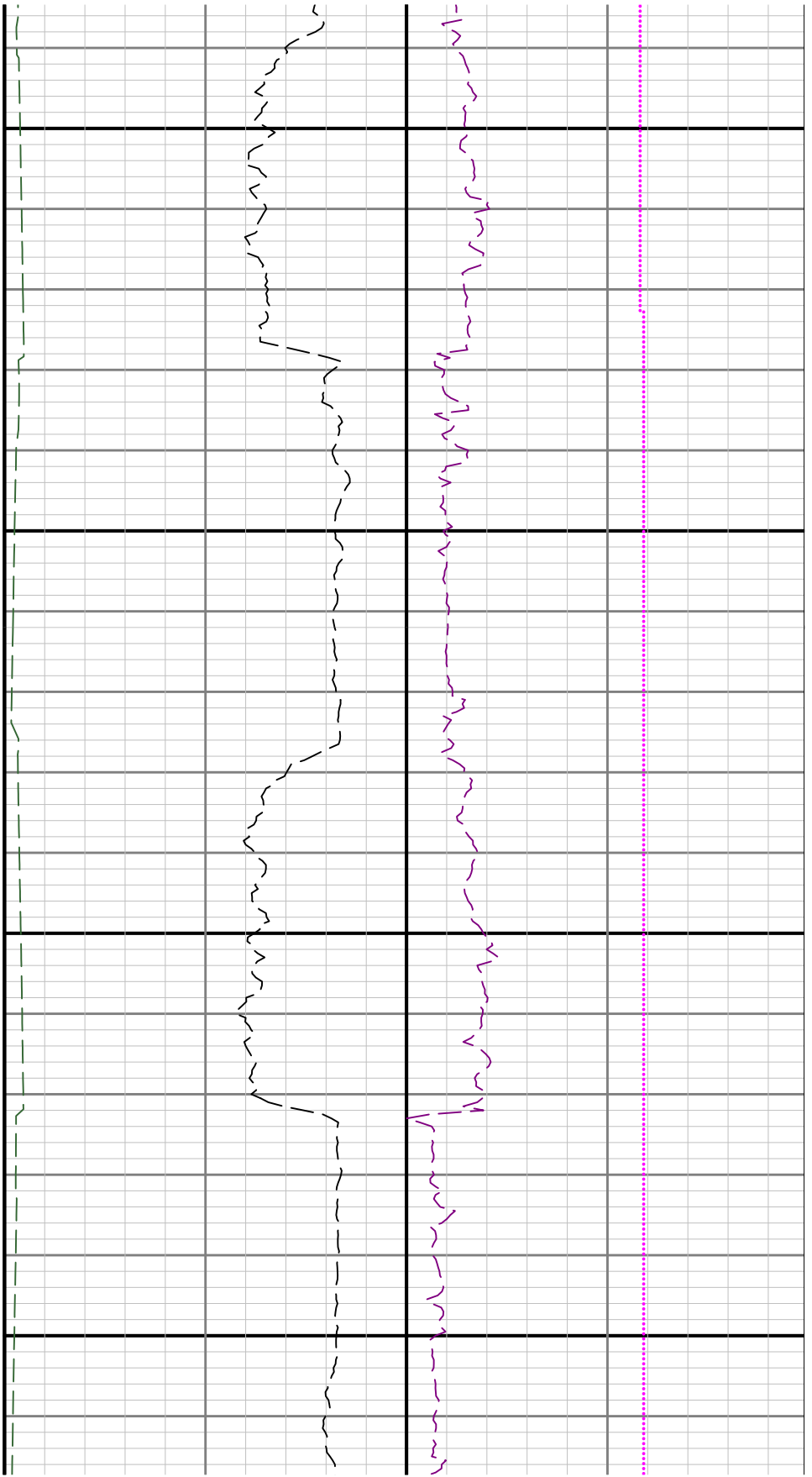

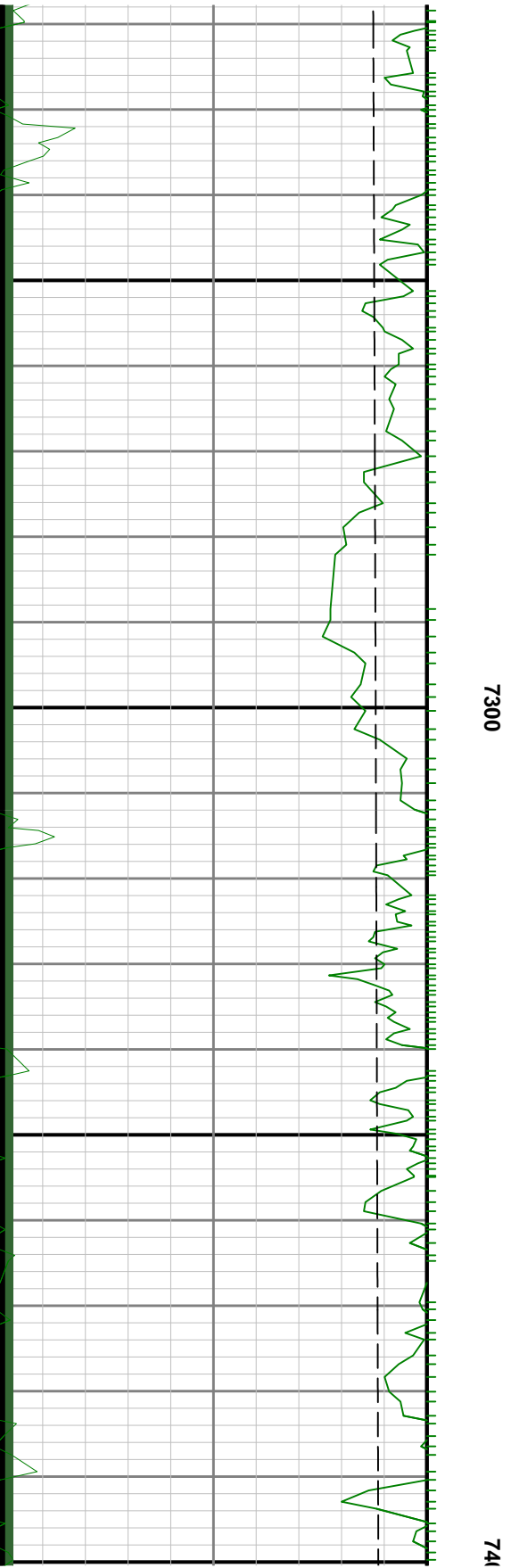
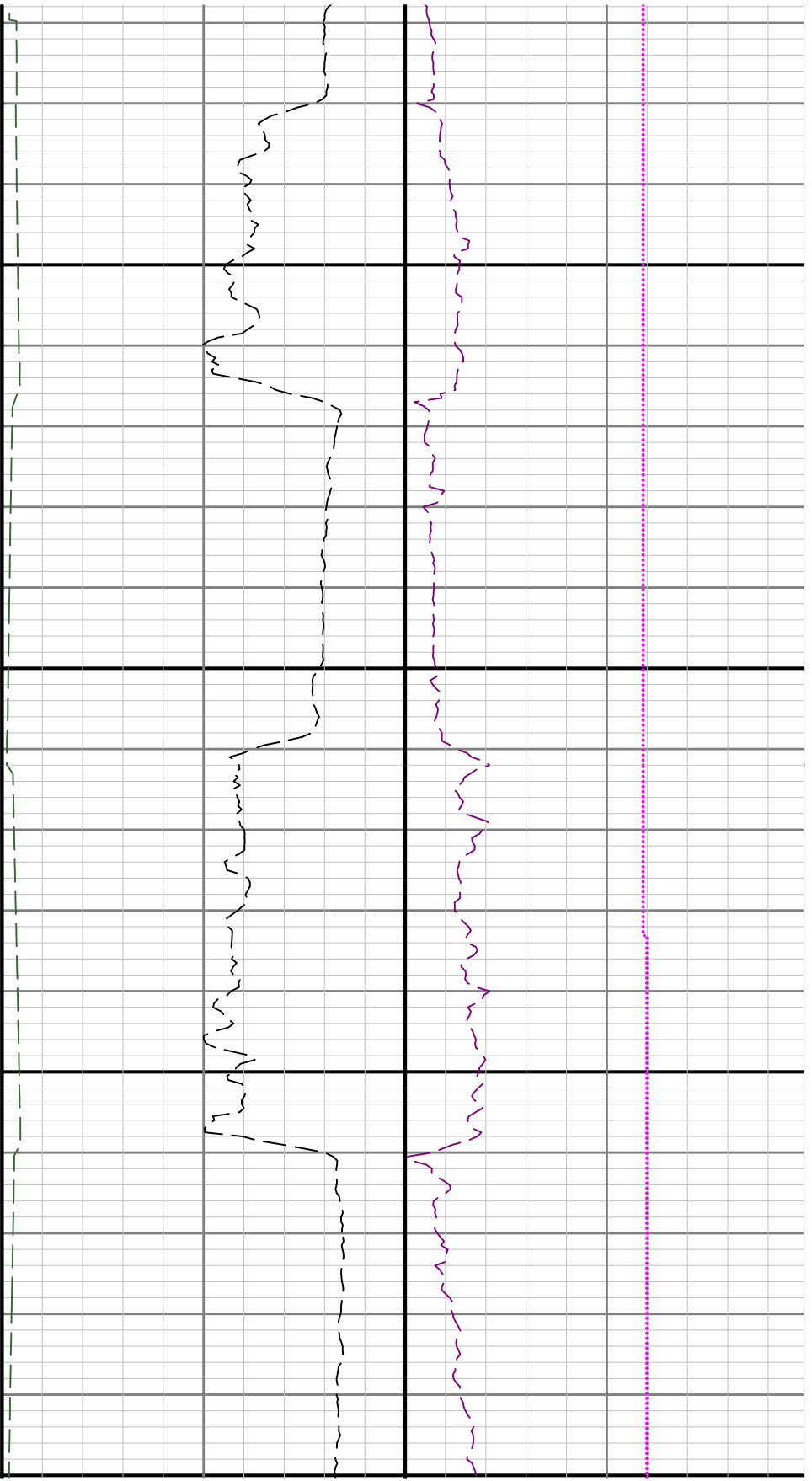

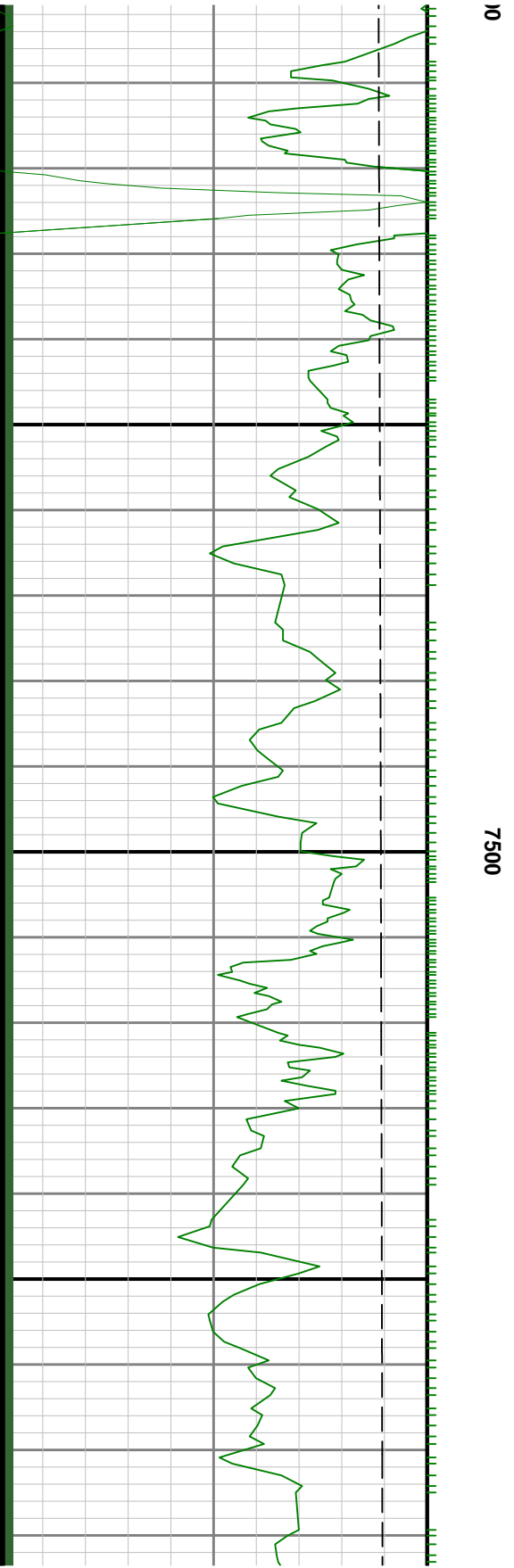
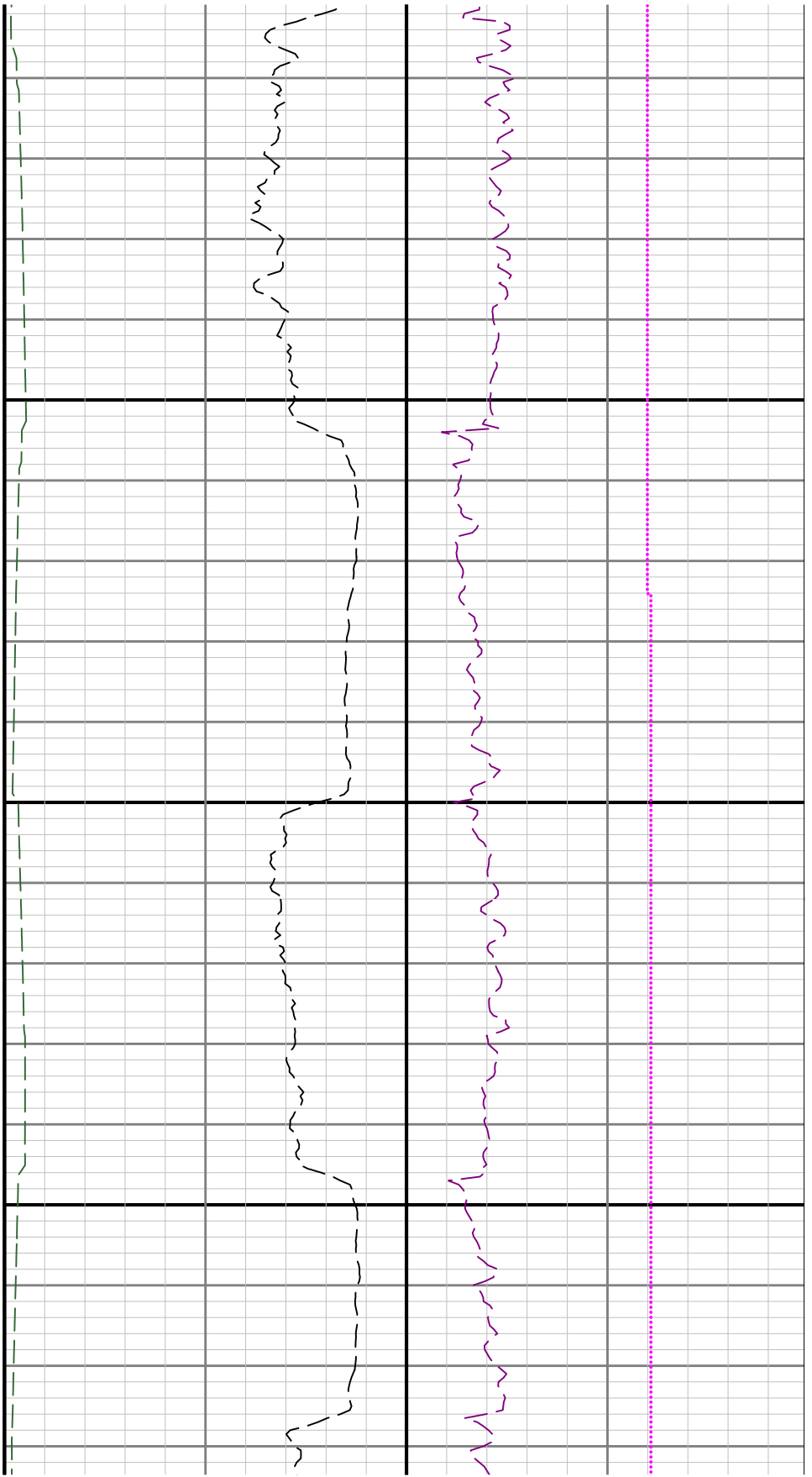

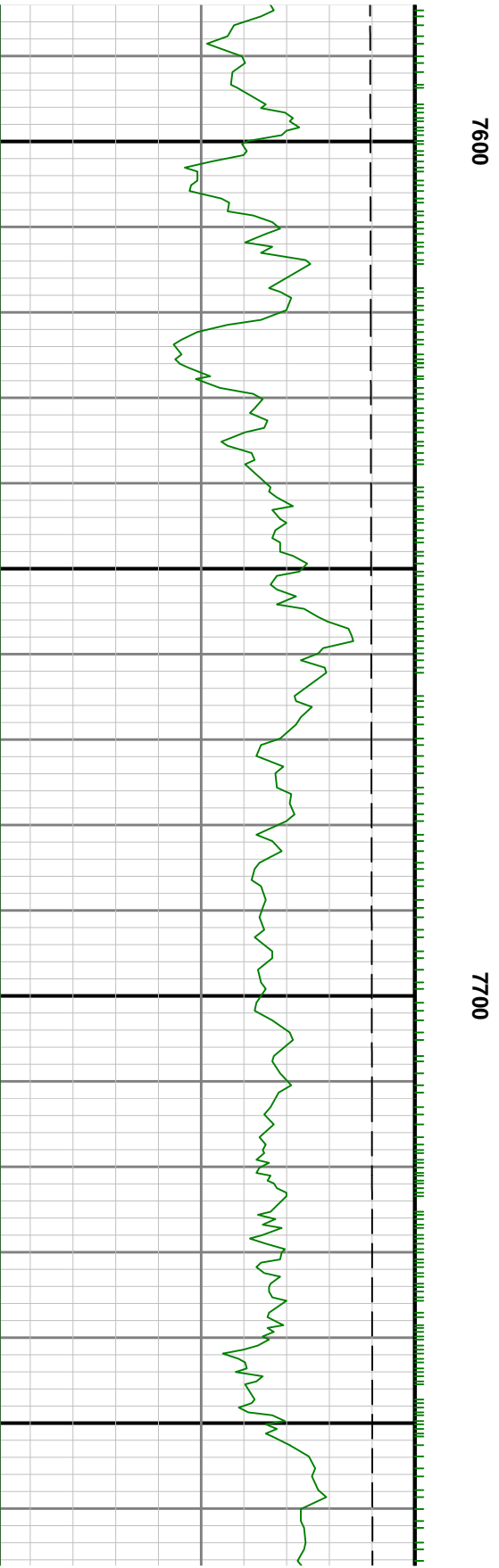
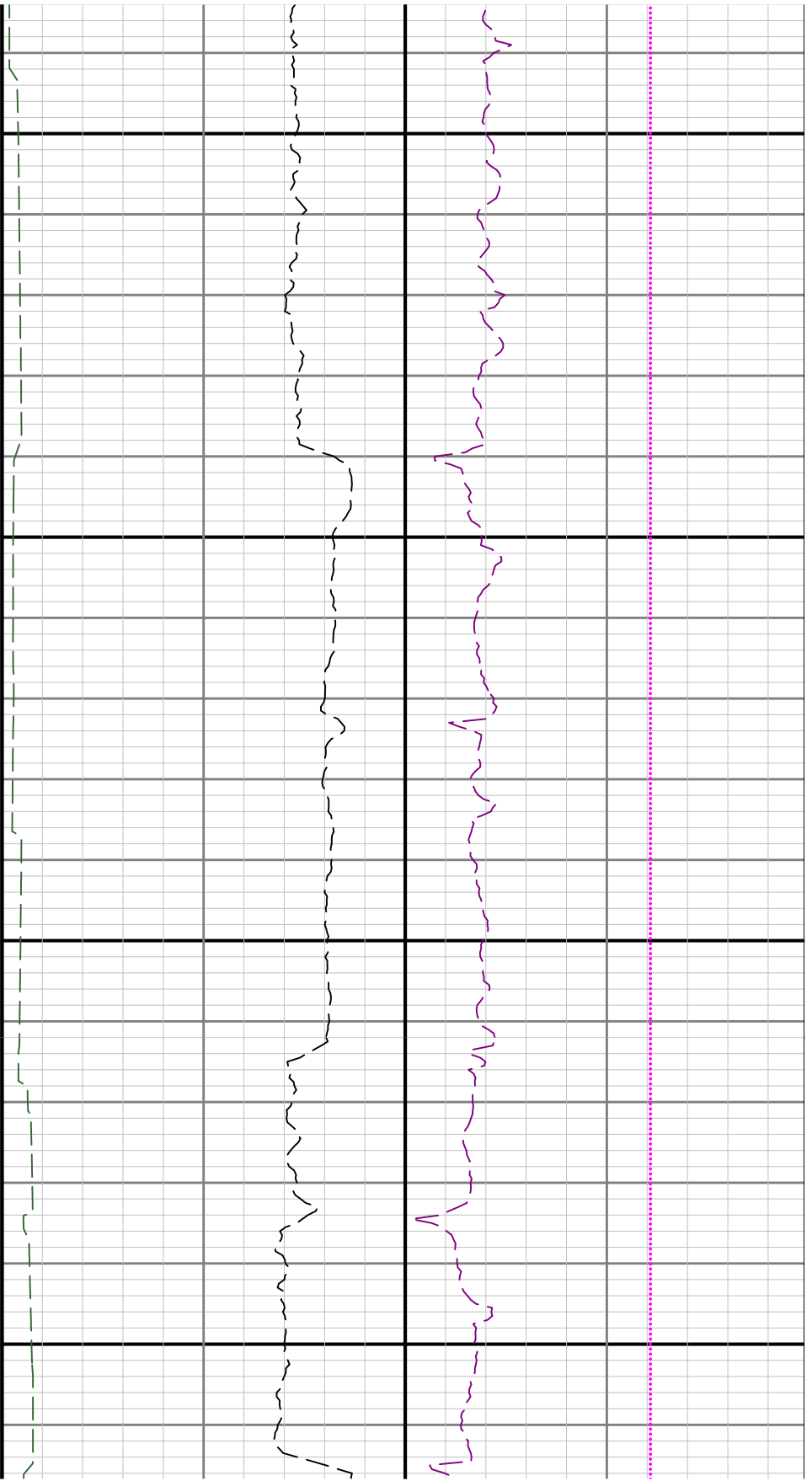

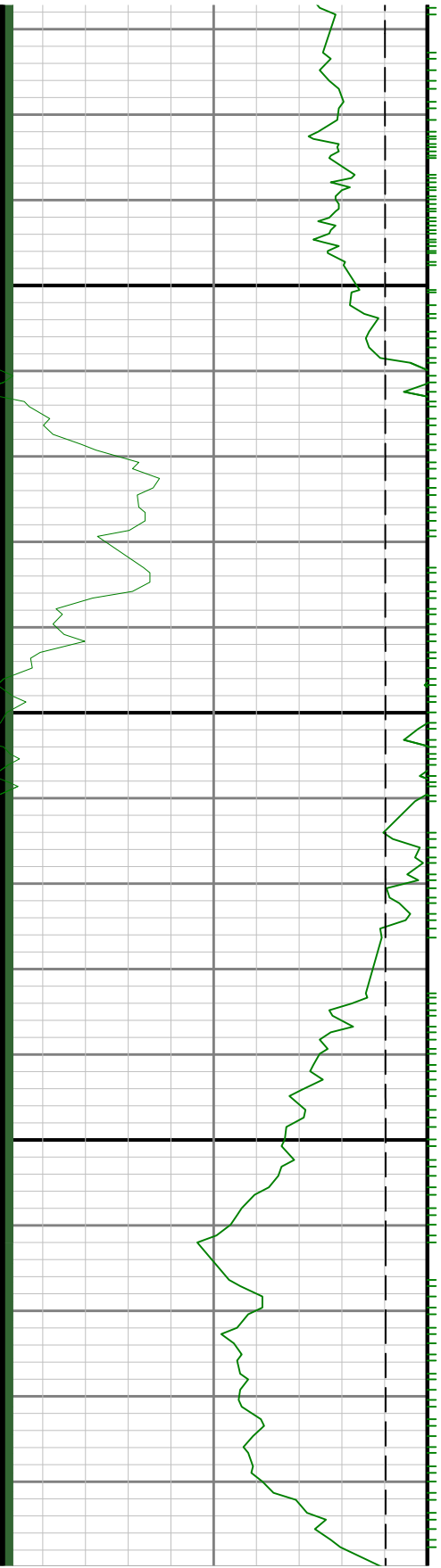

7800

7900

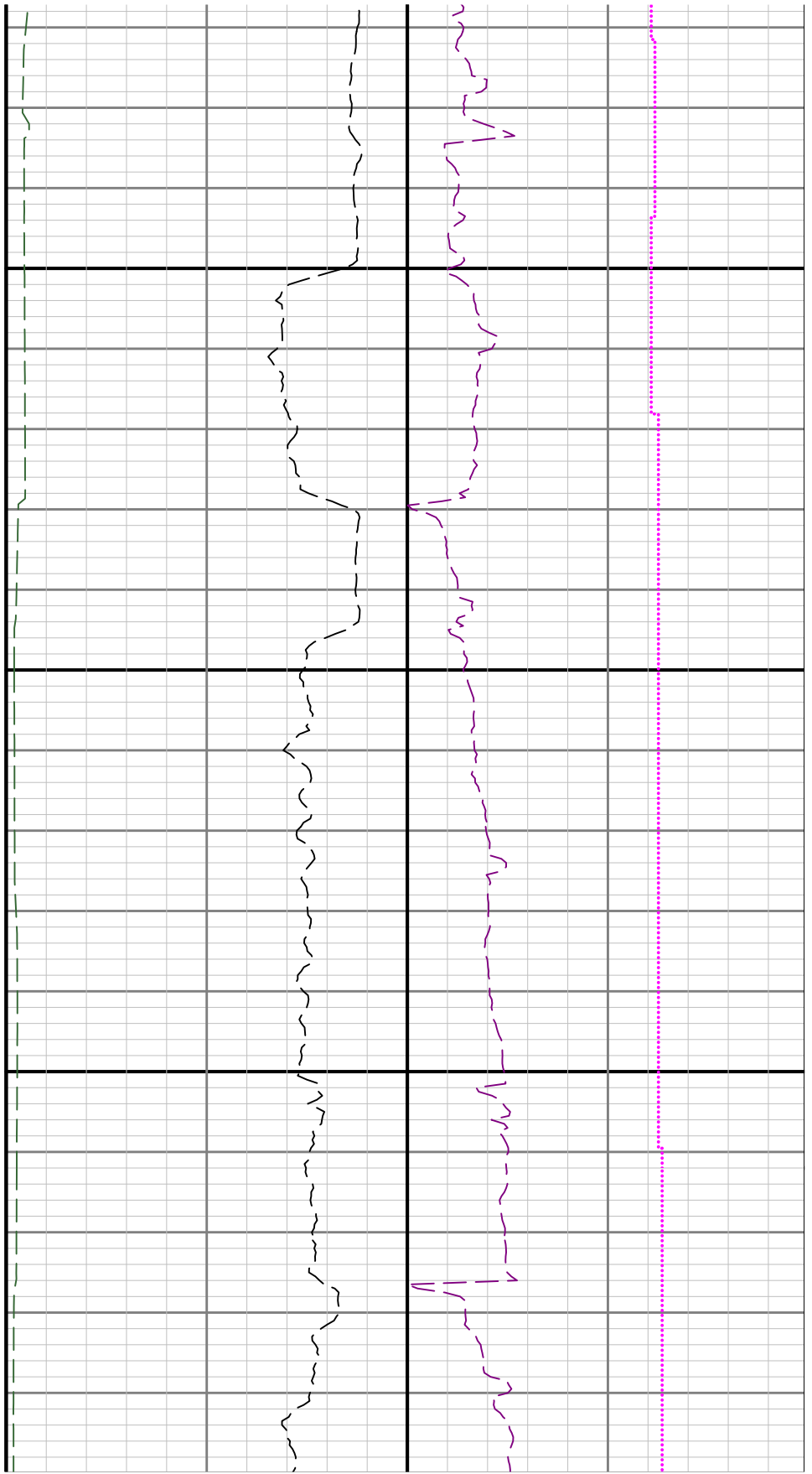

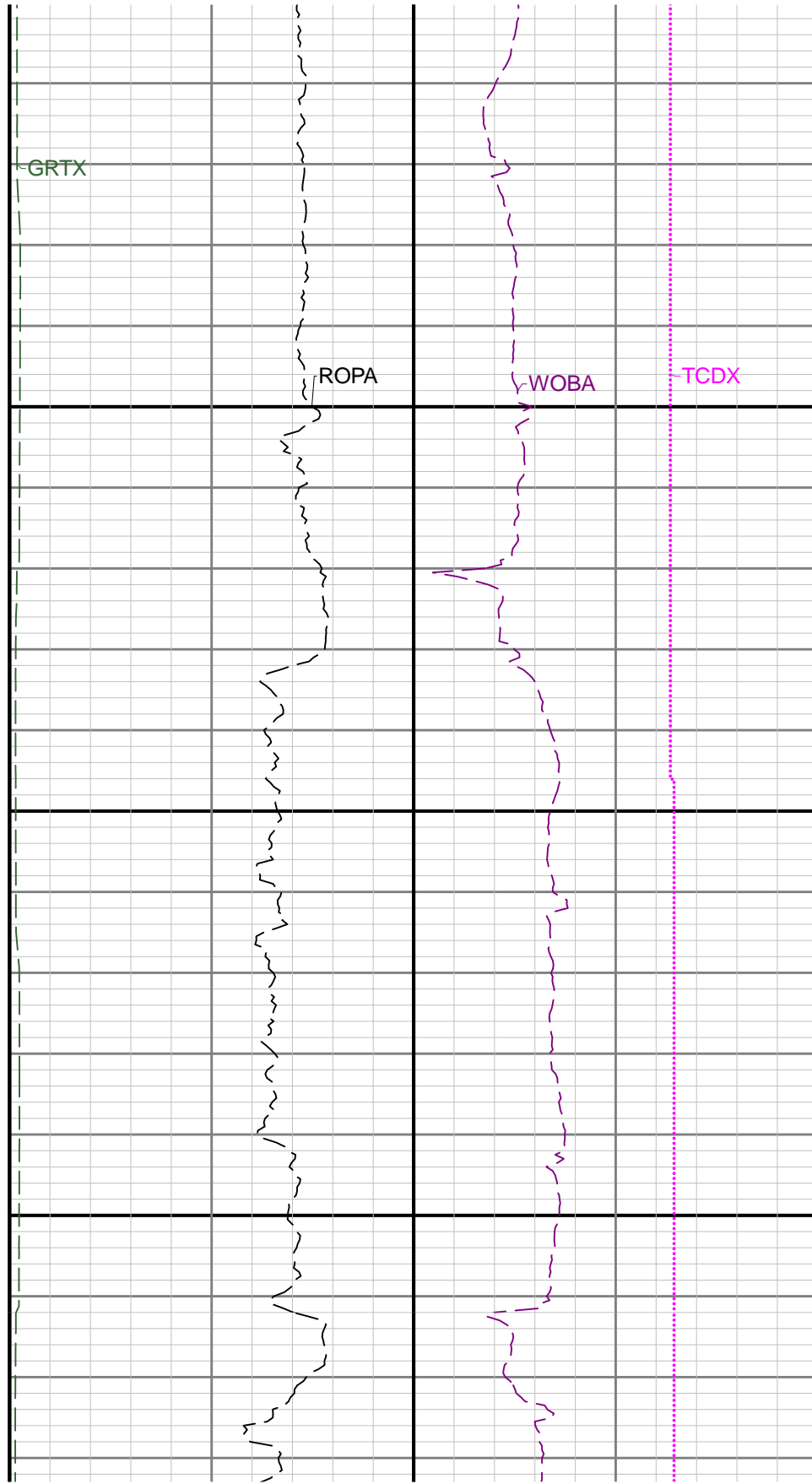
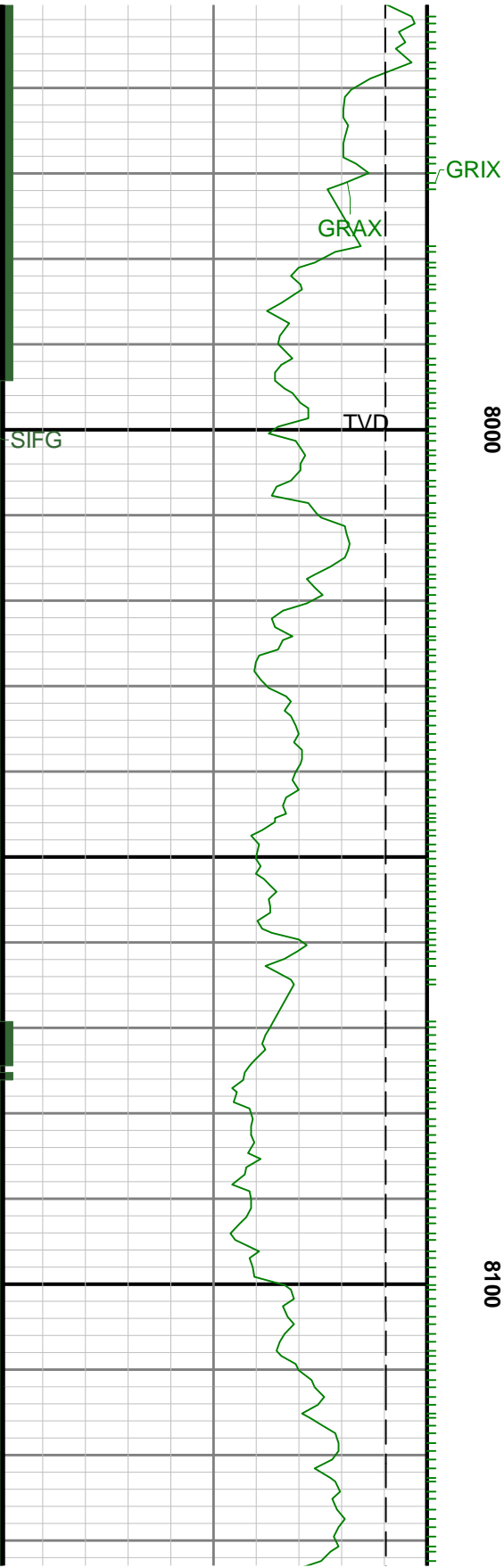

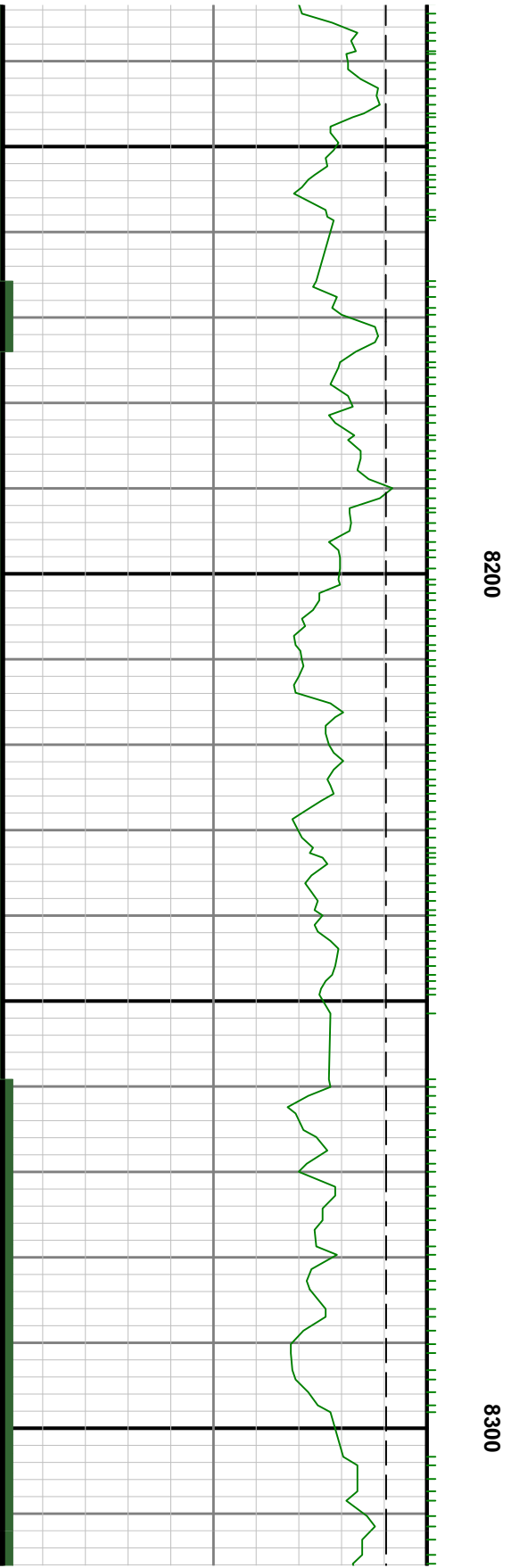

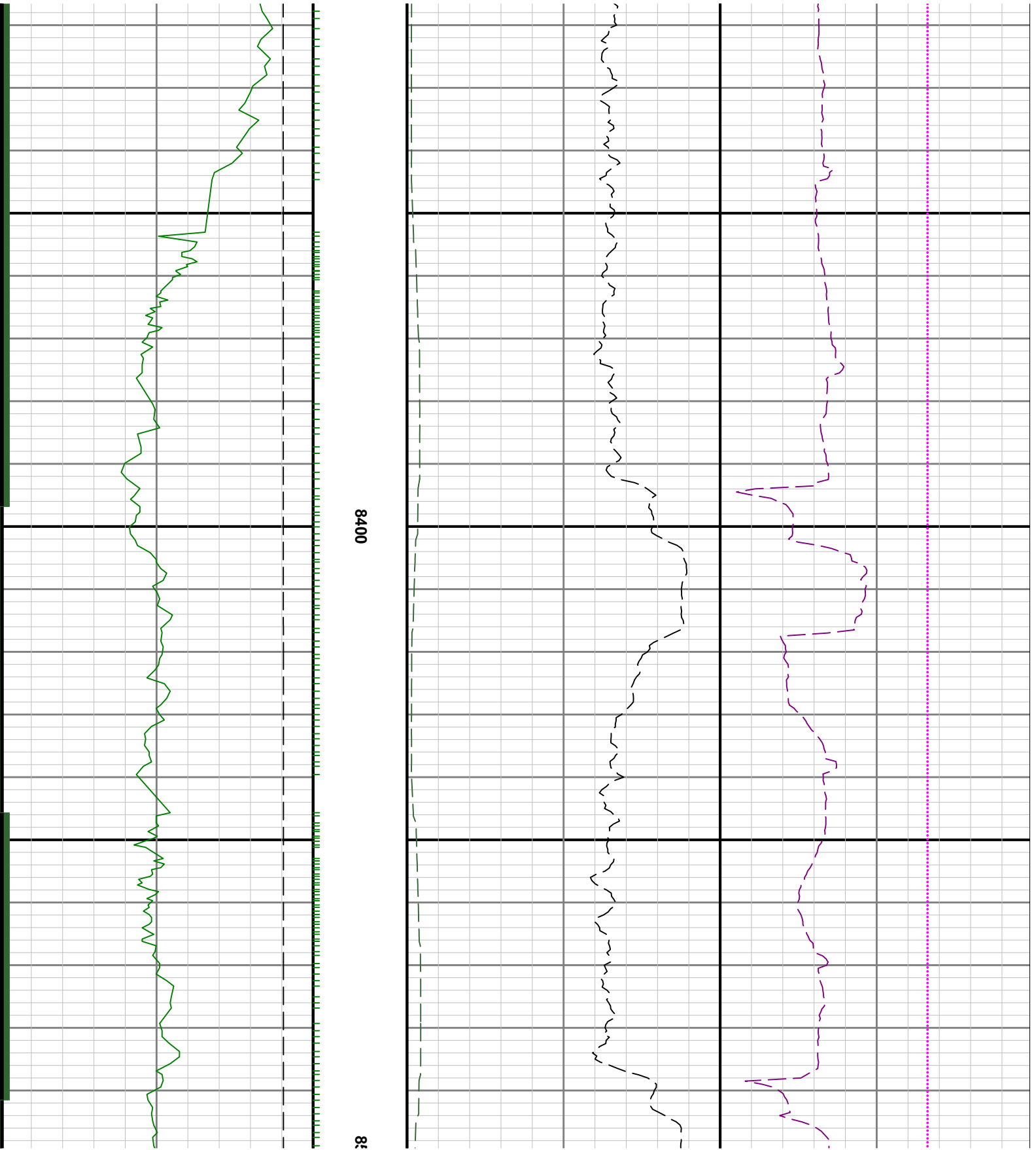

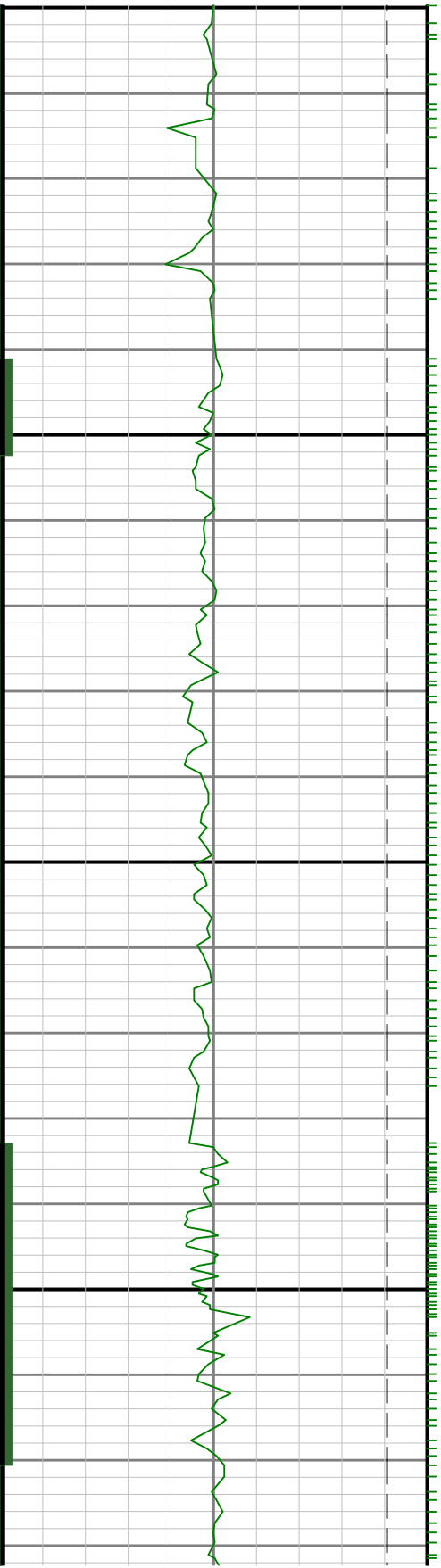

0098

001

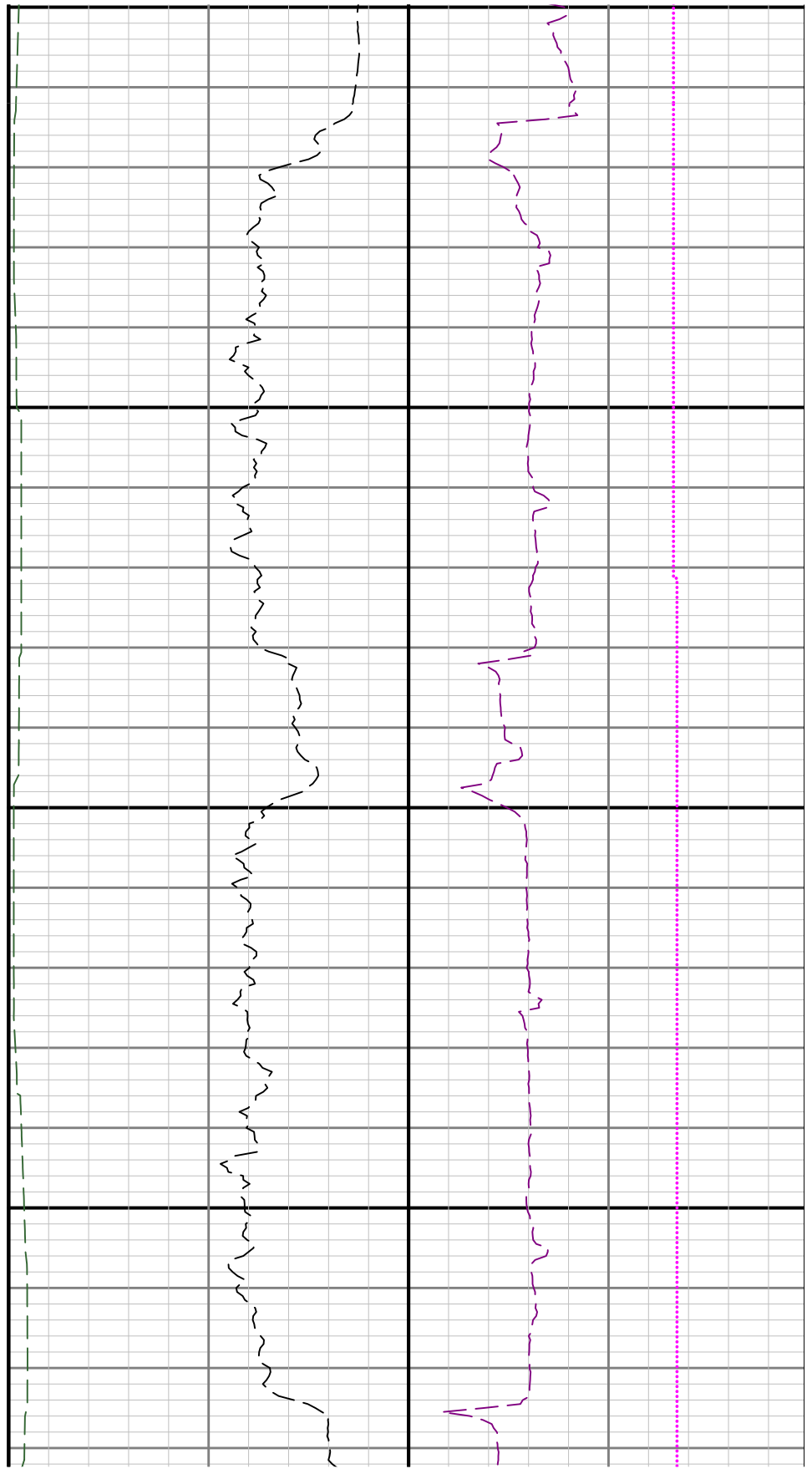

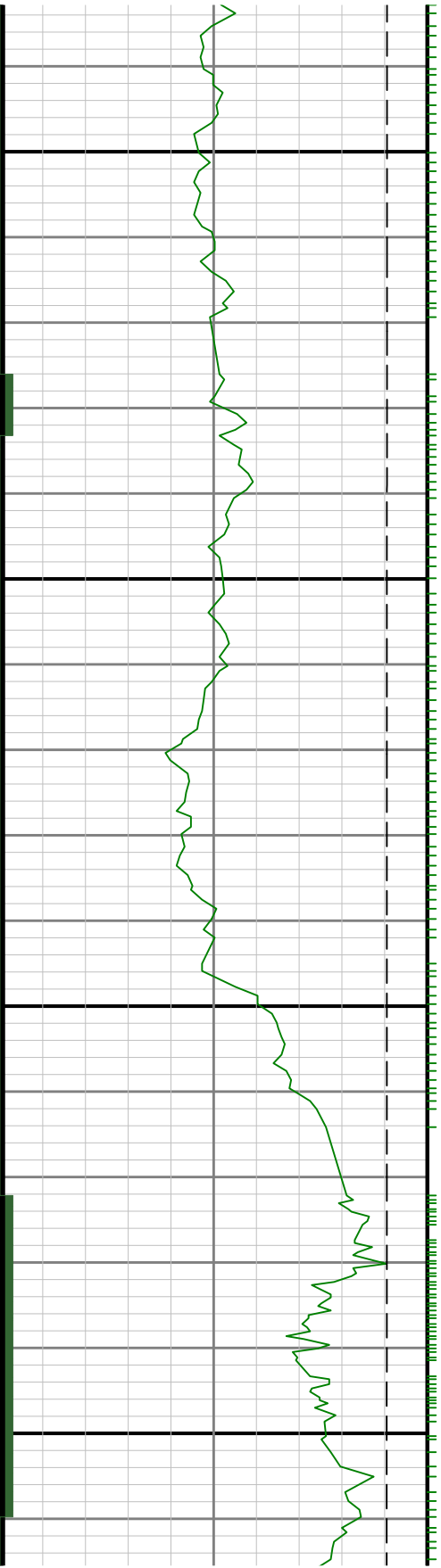

8800

8700

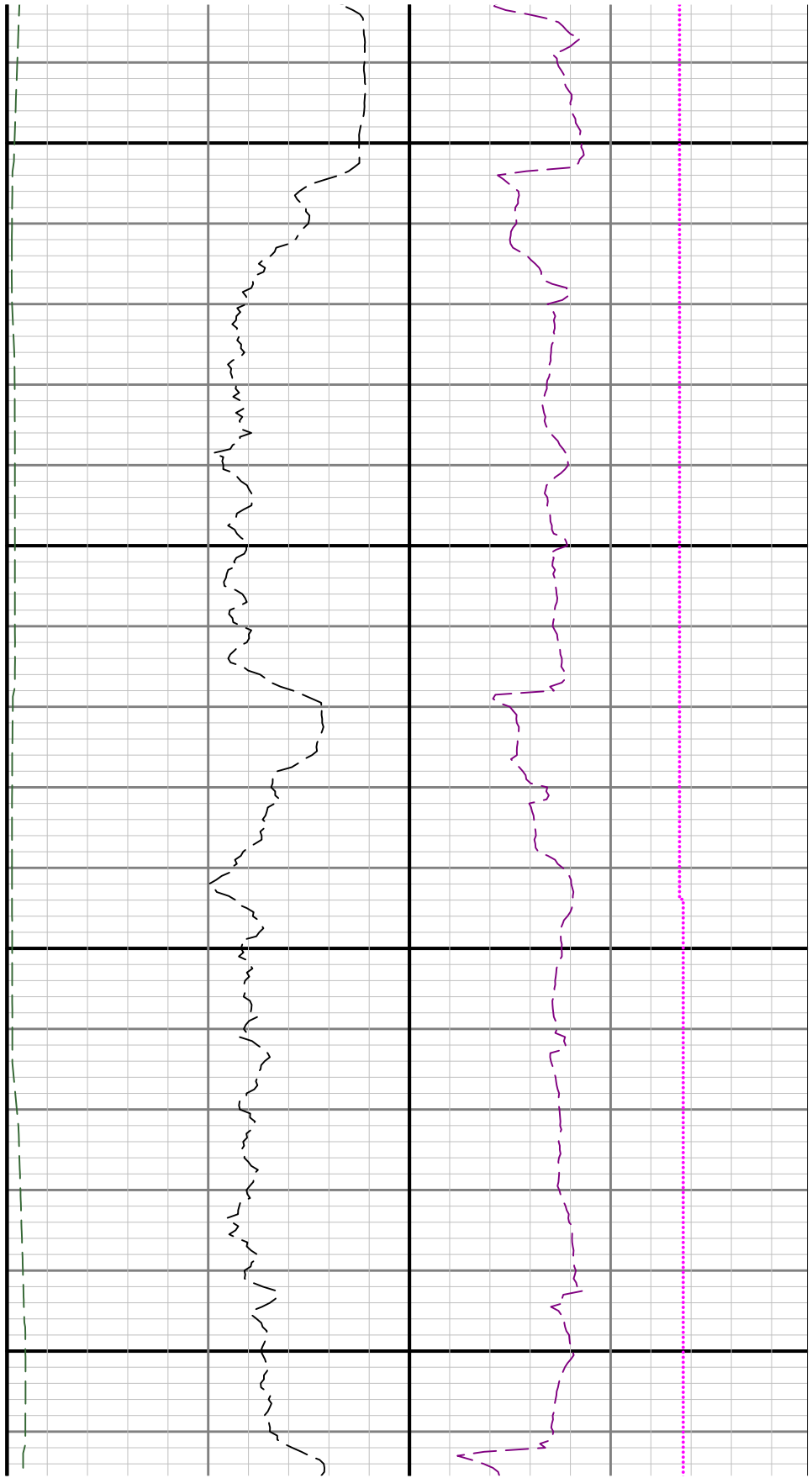

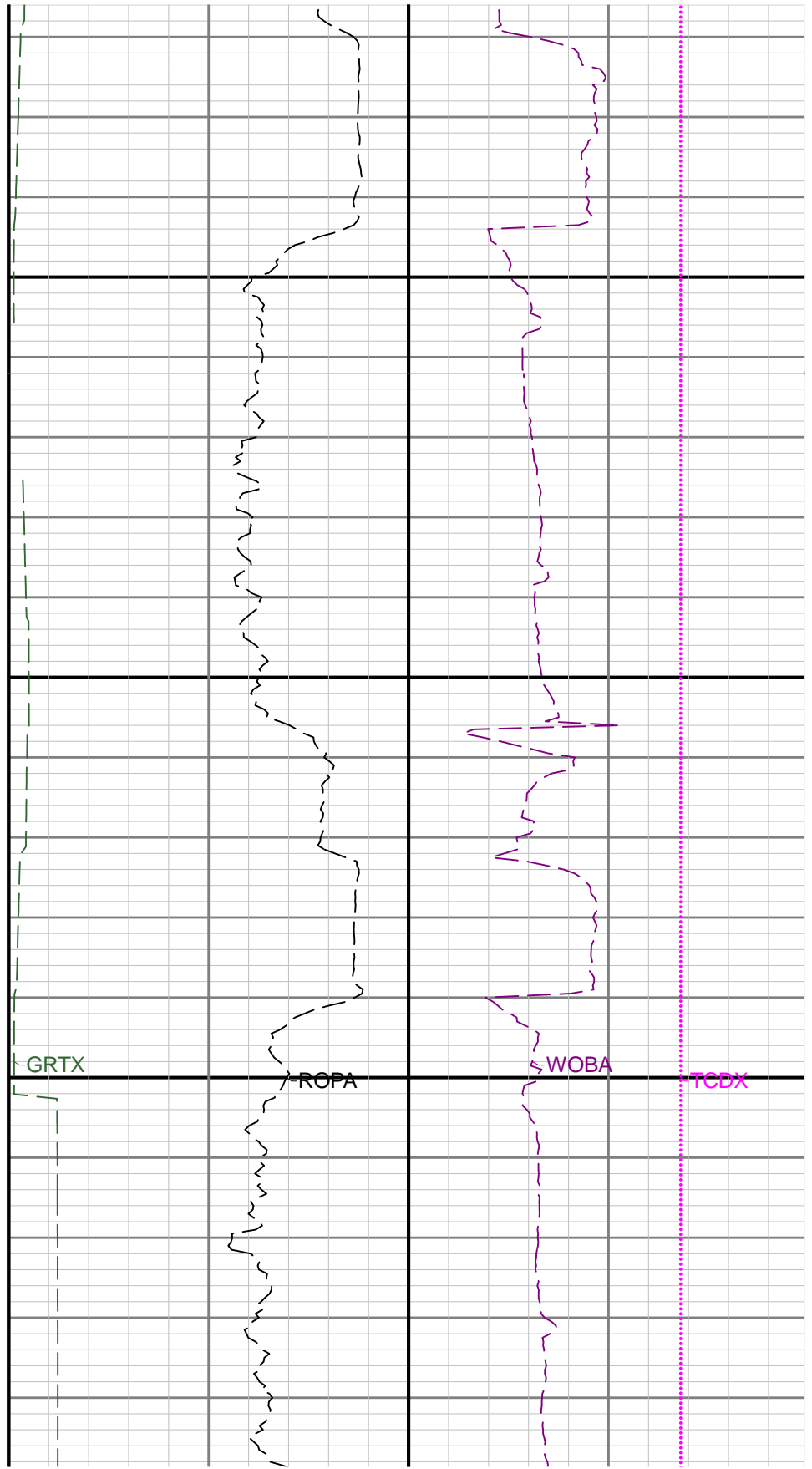
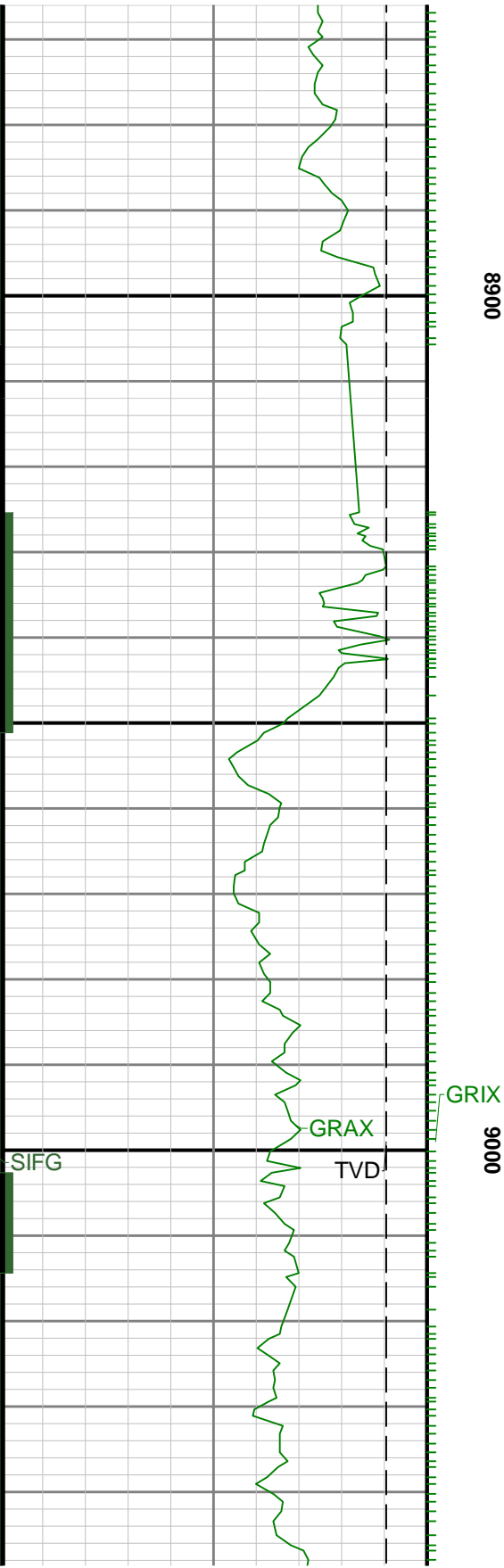

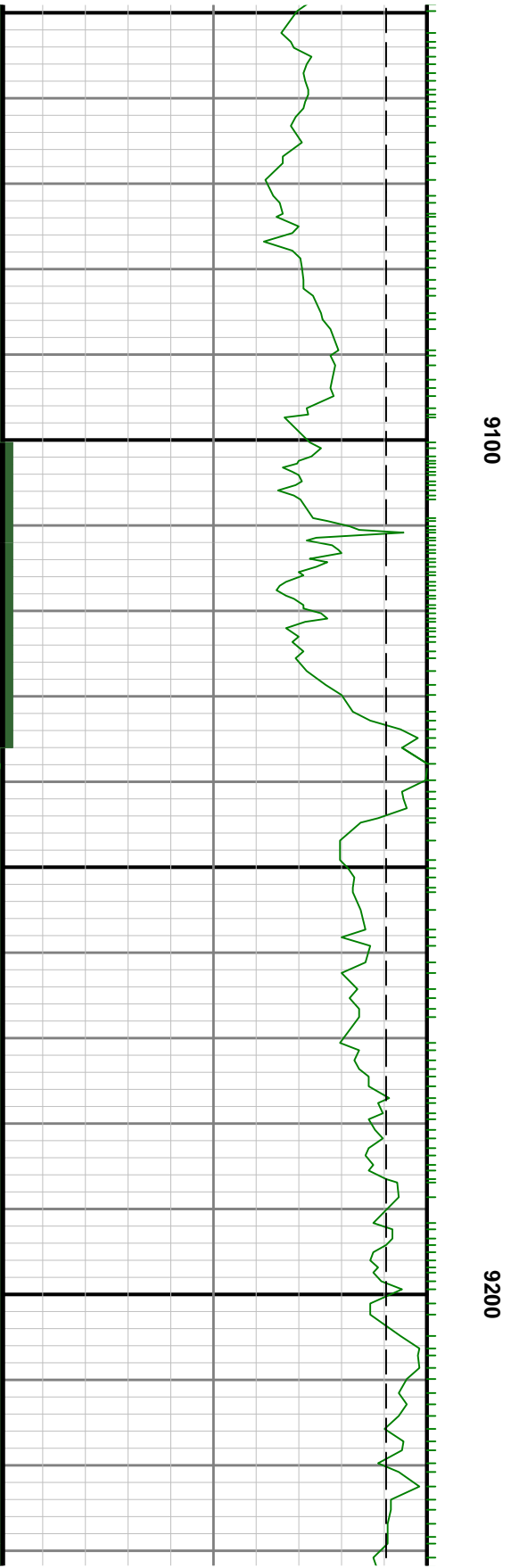
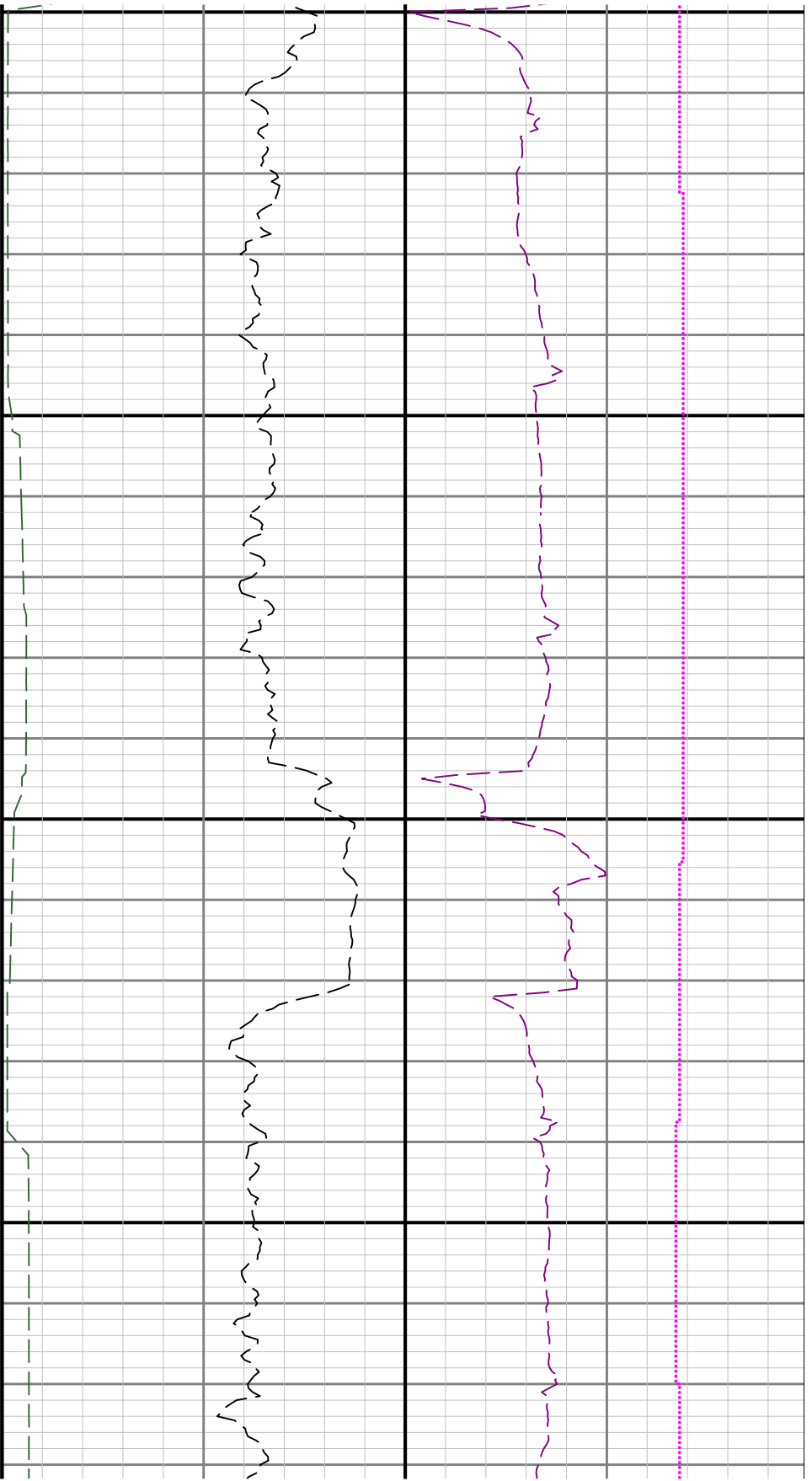

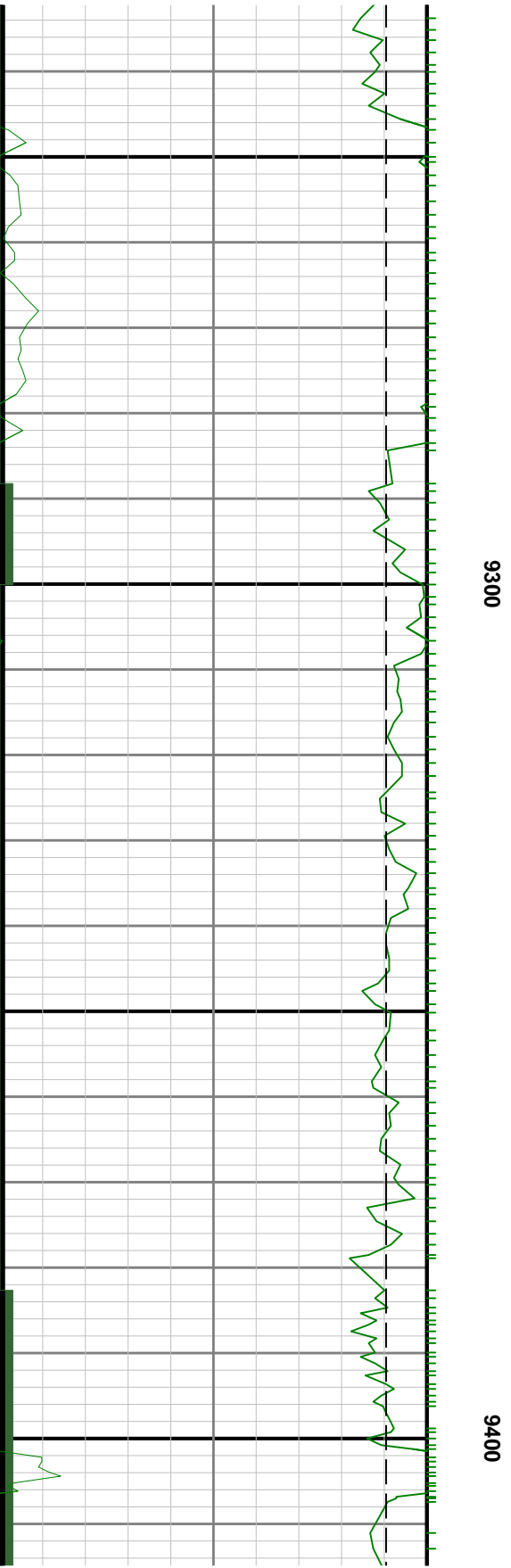
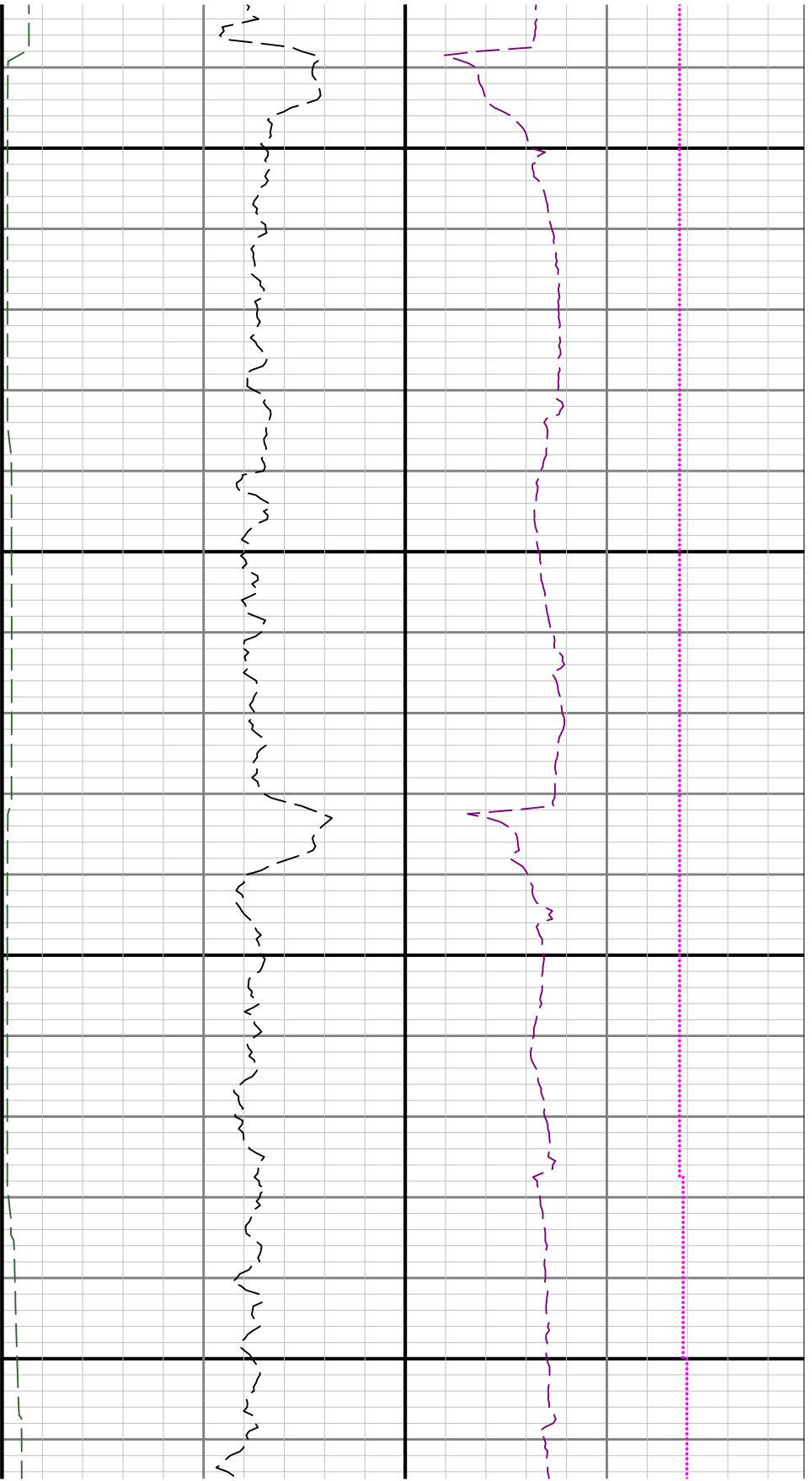

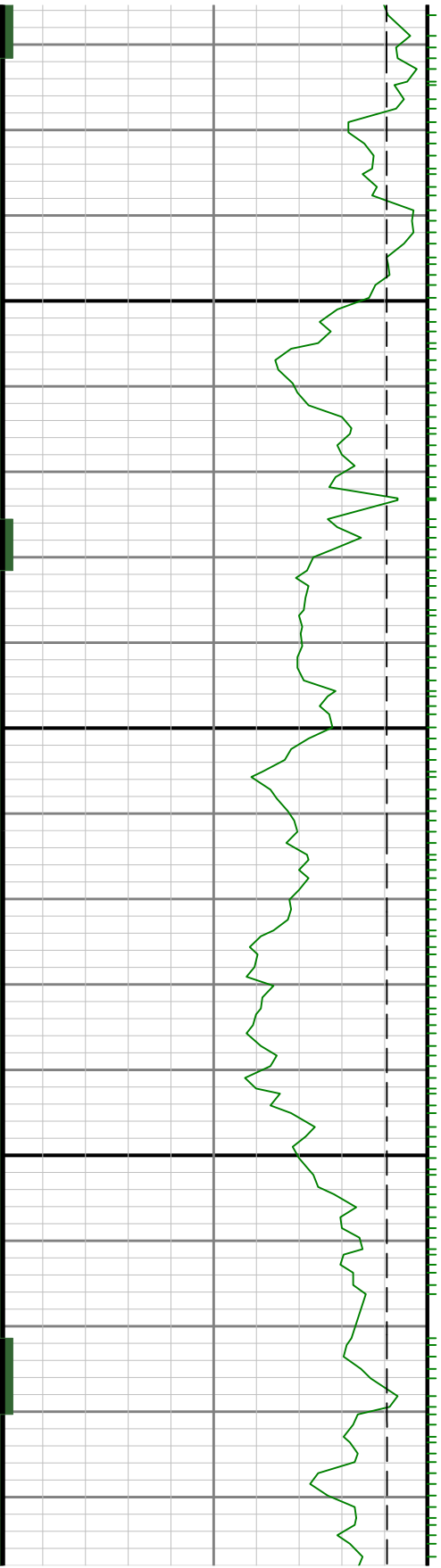

9500

3

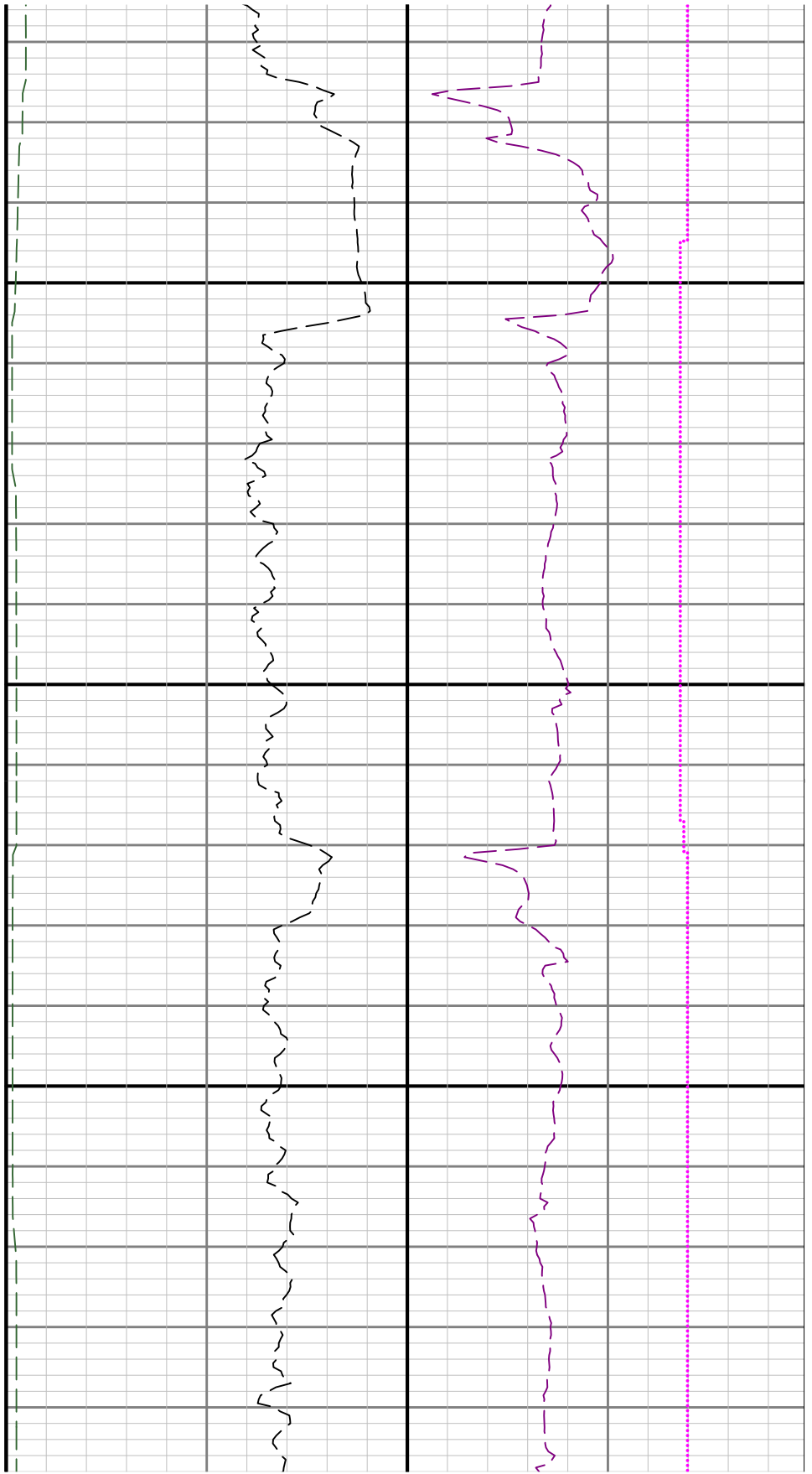

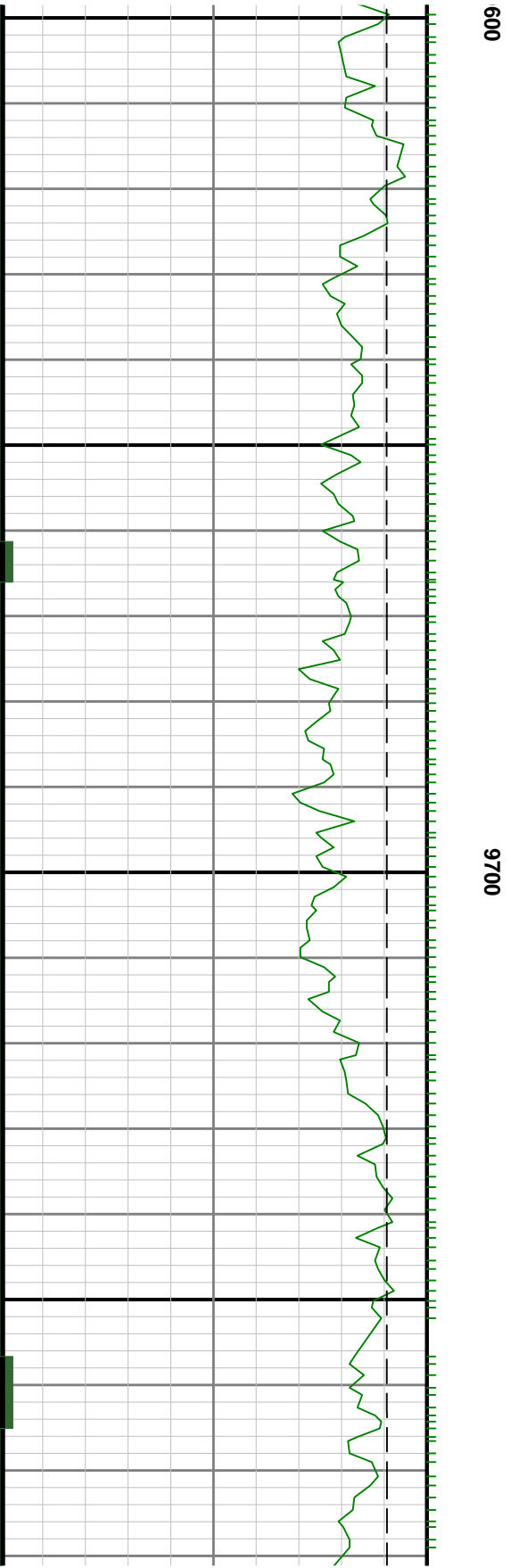
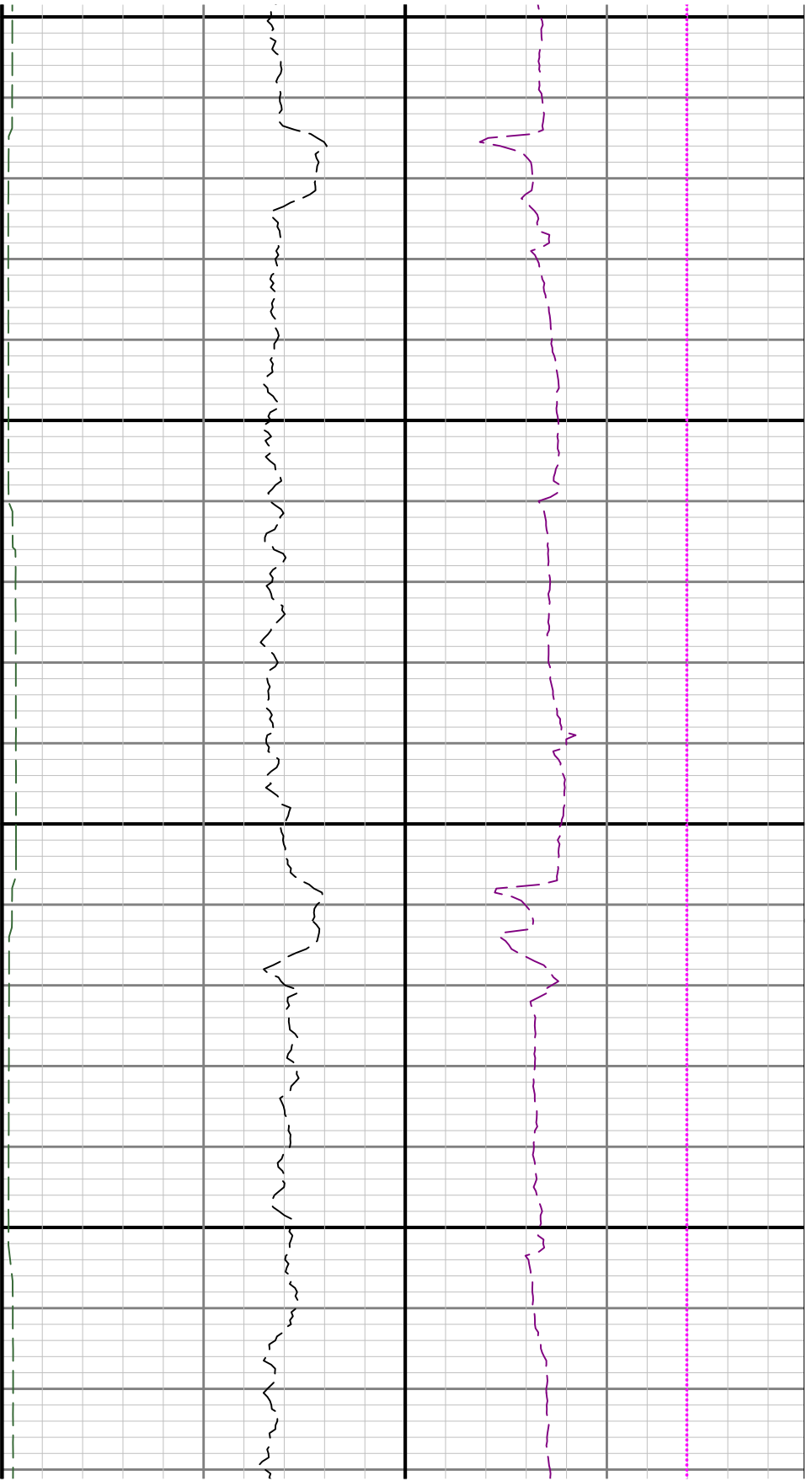

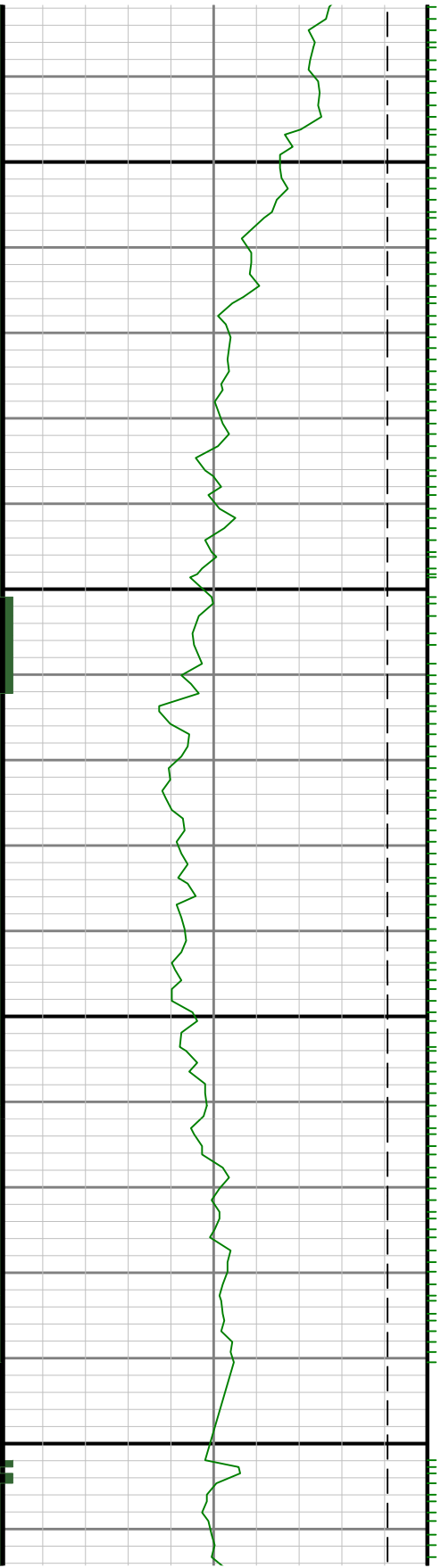

0066

0086

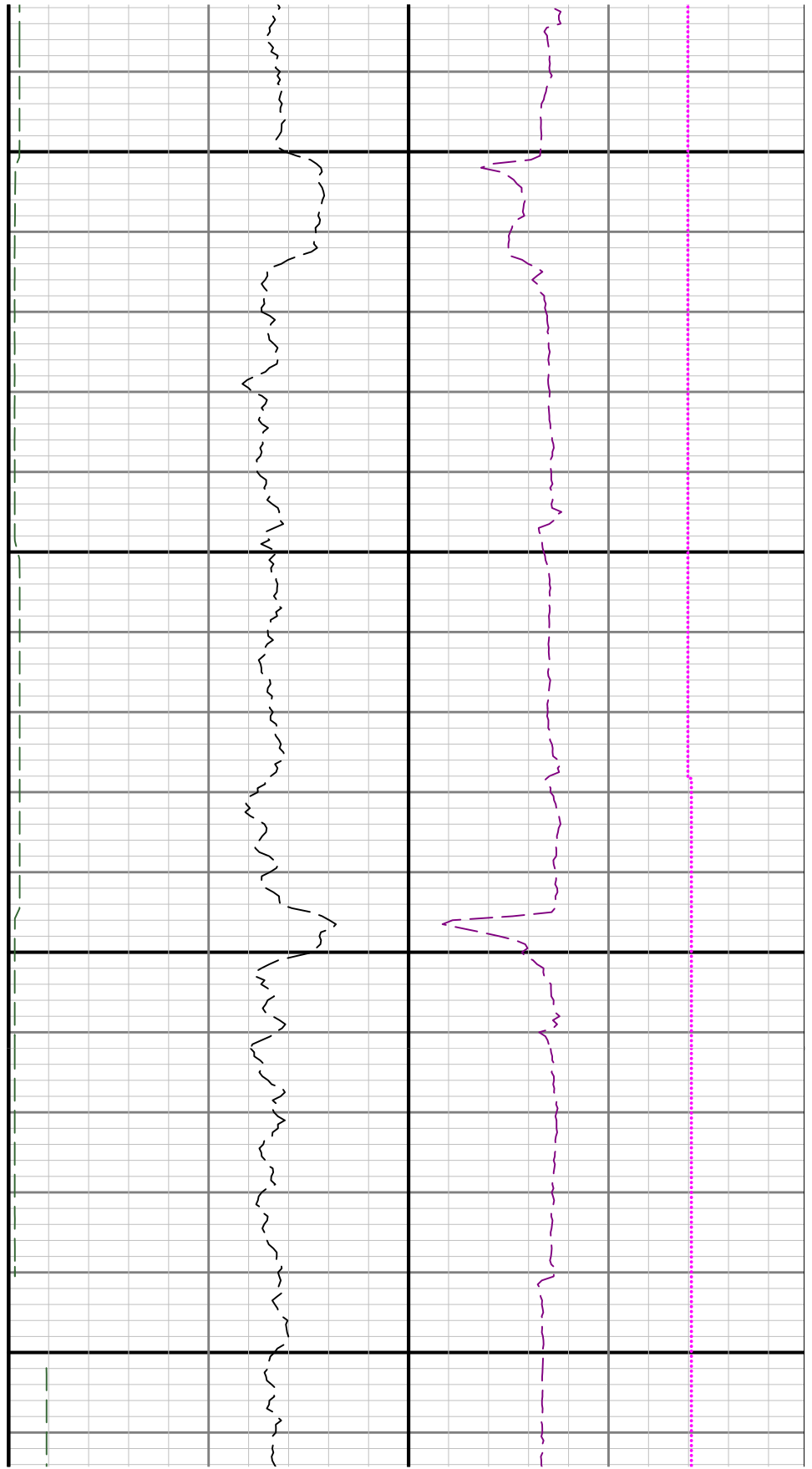

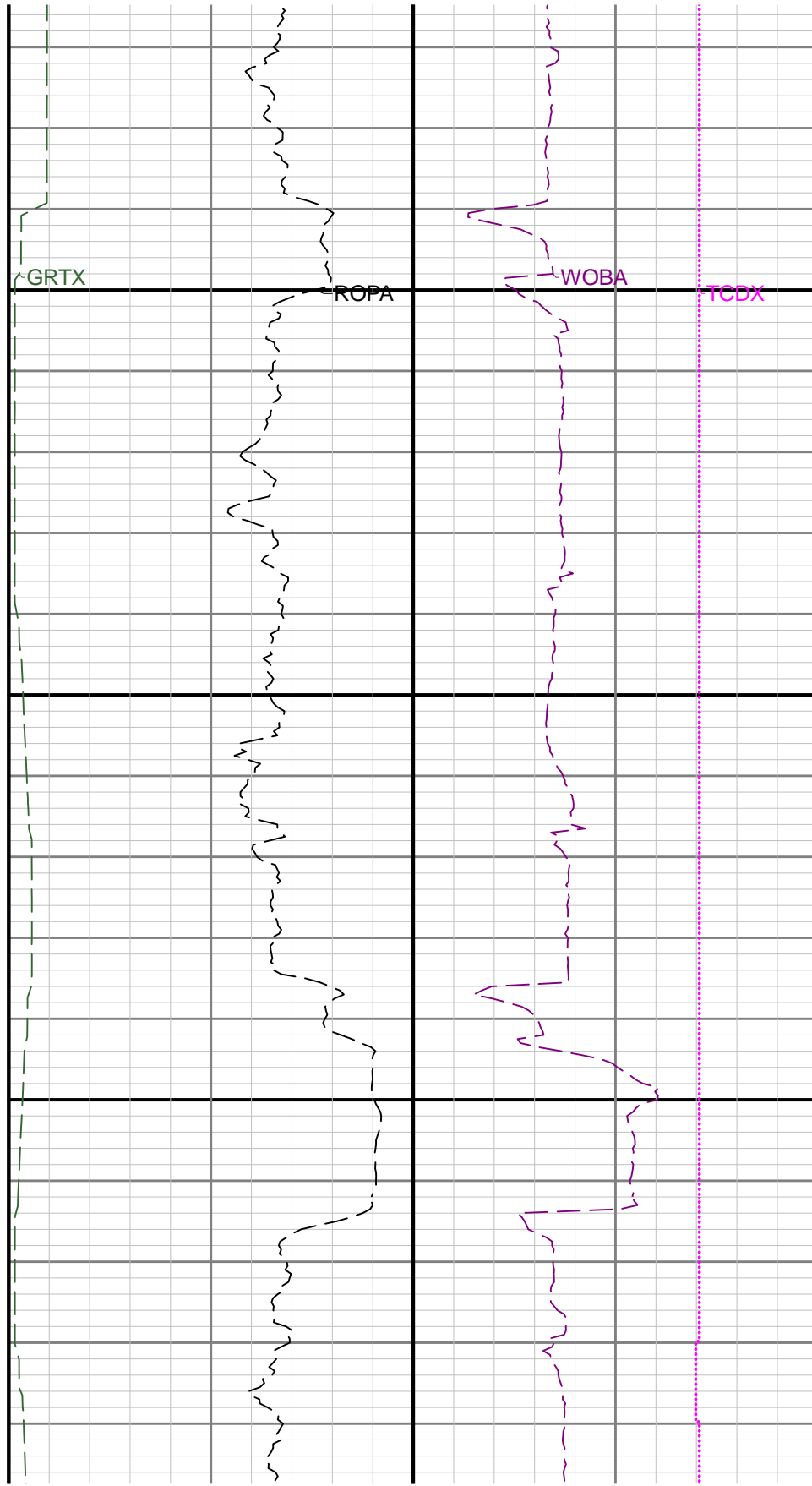
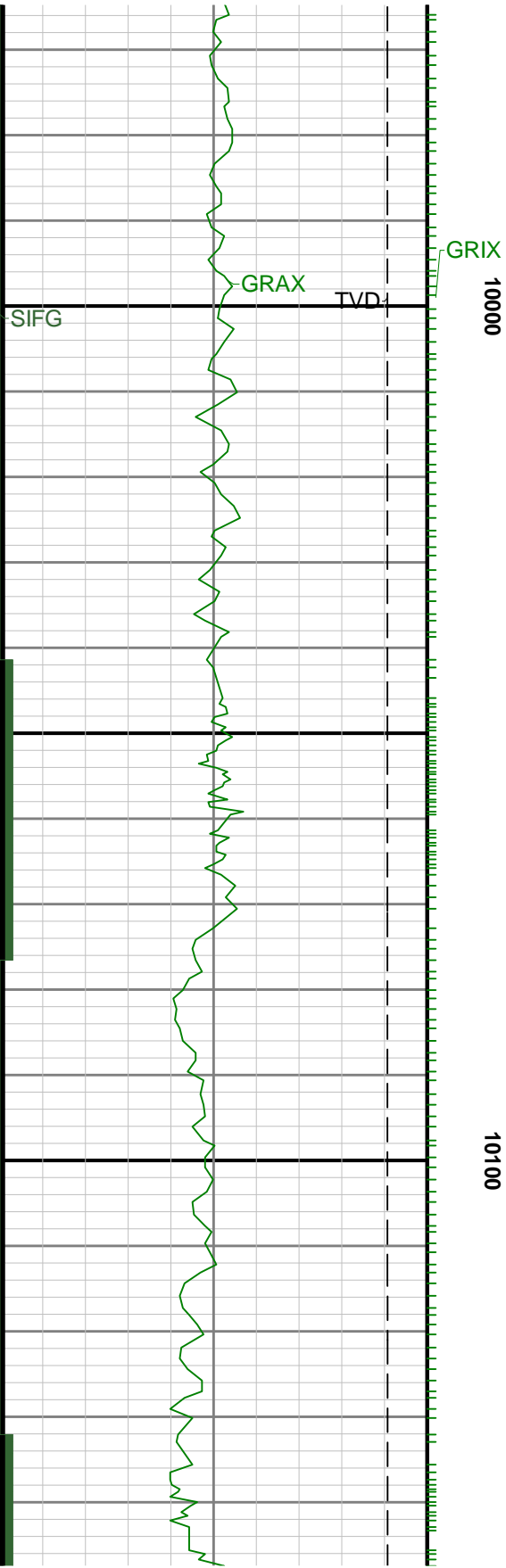

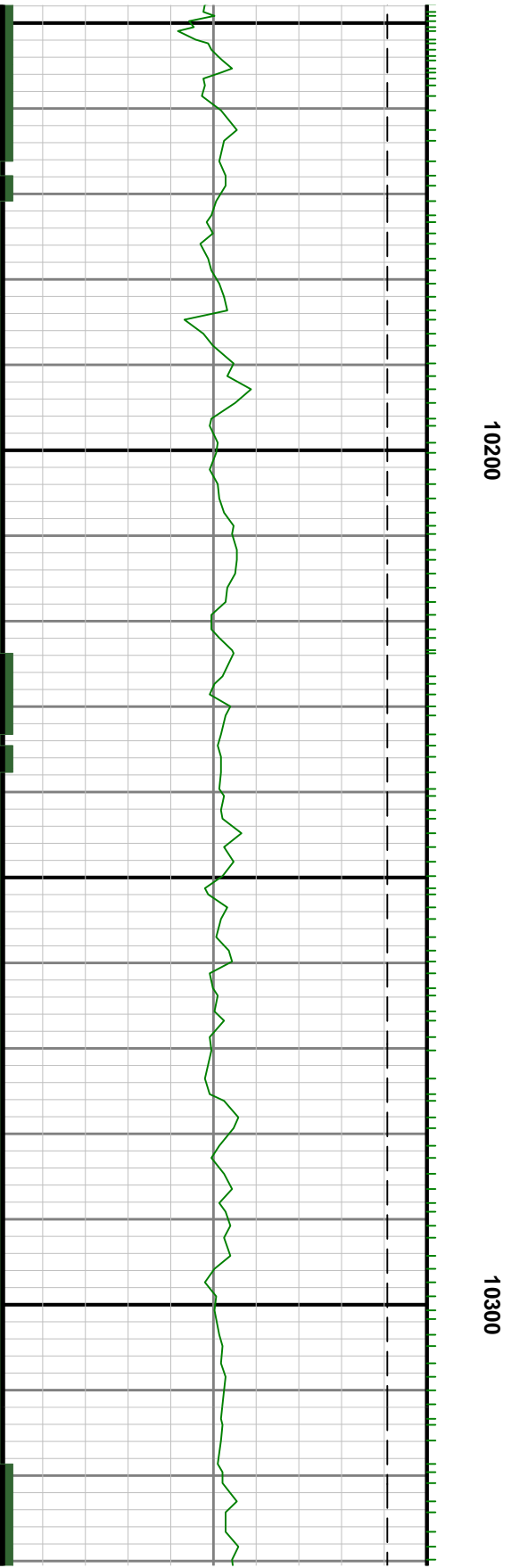
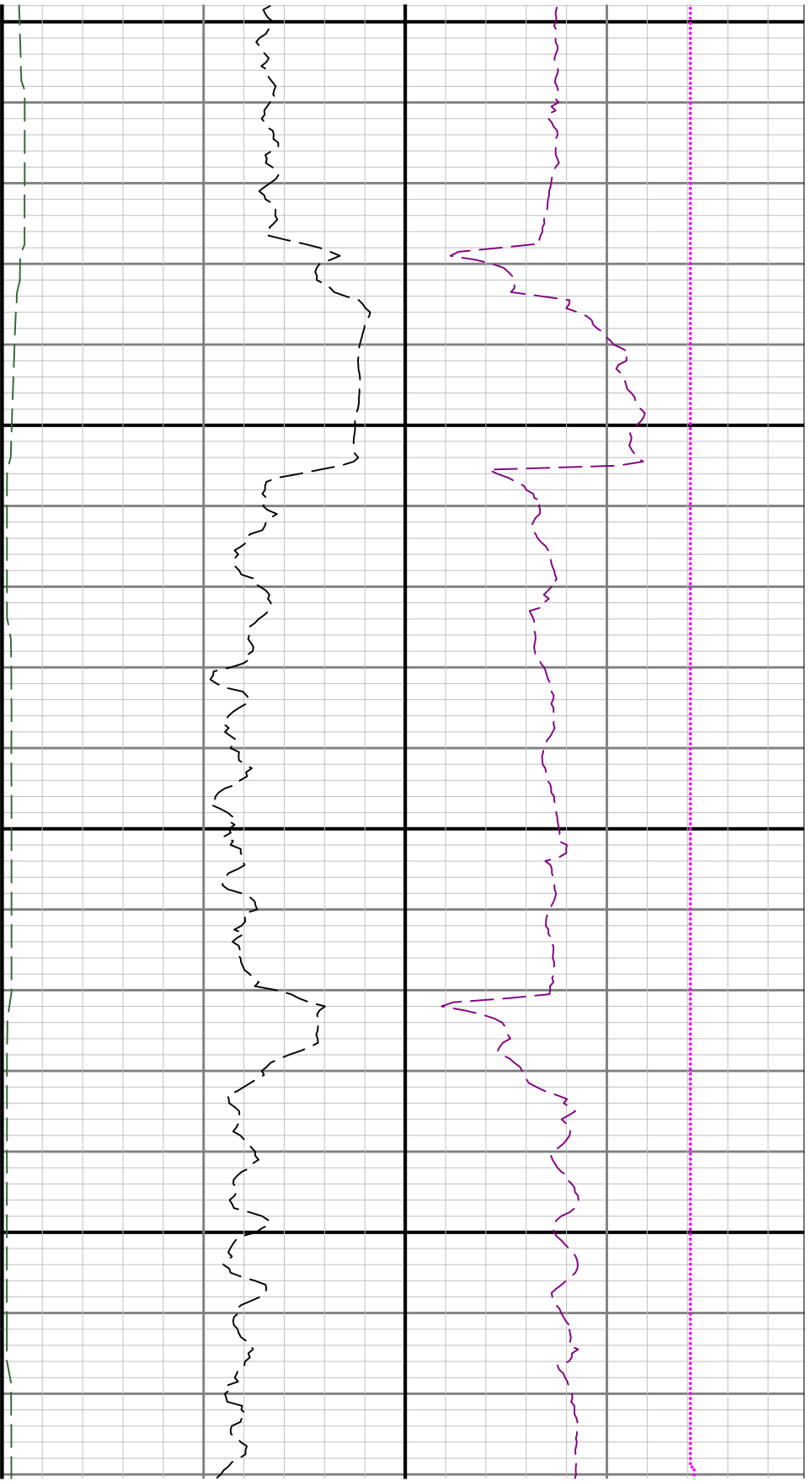

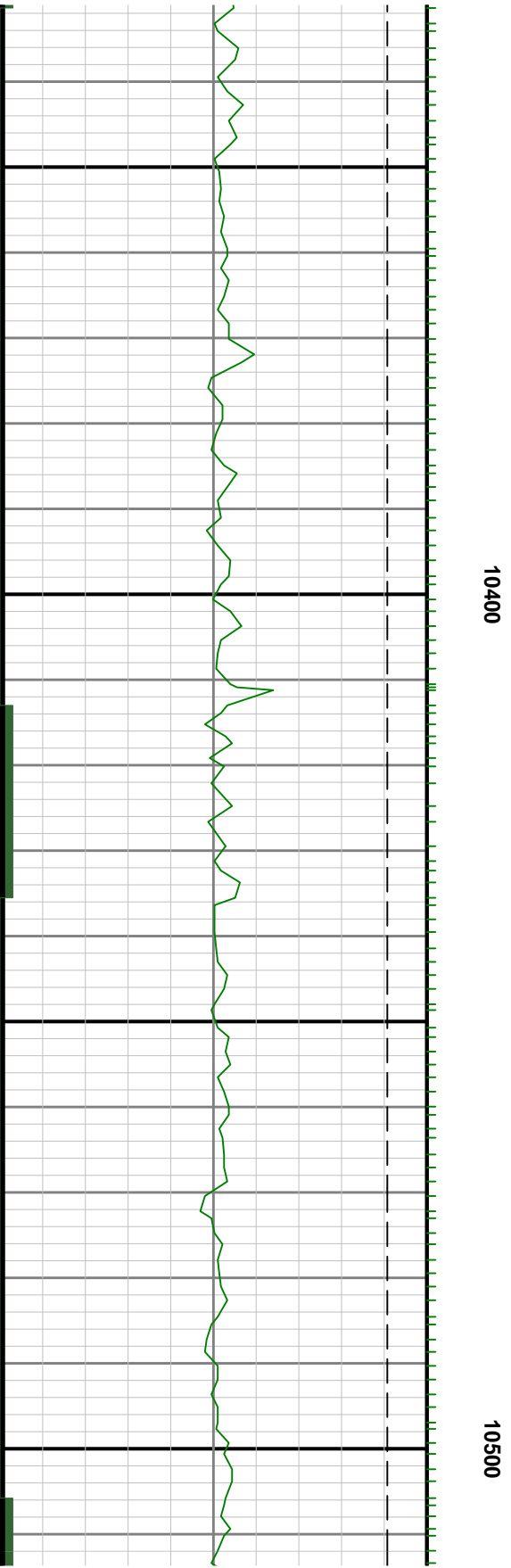
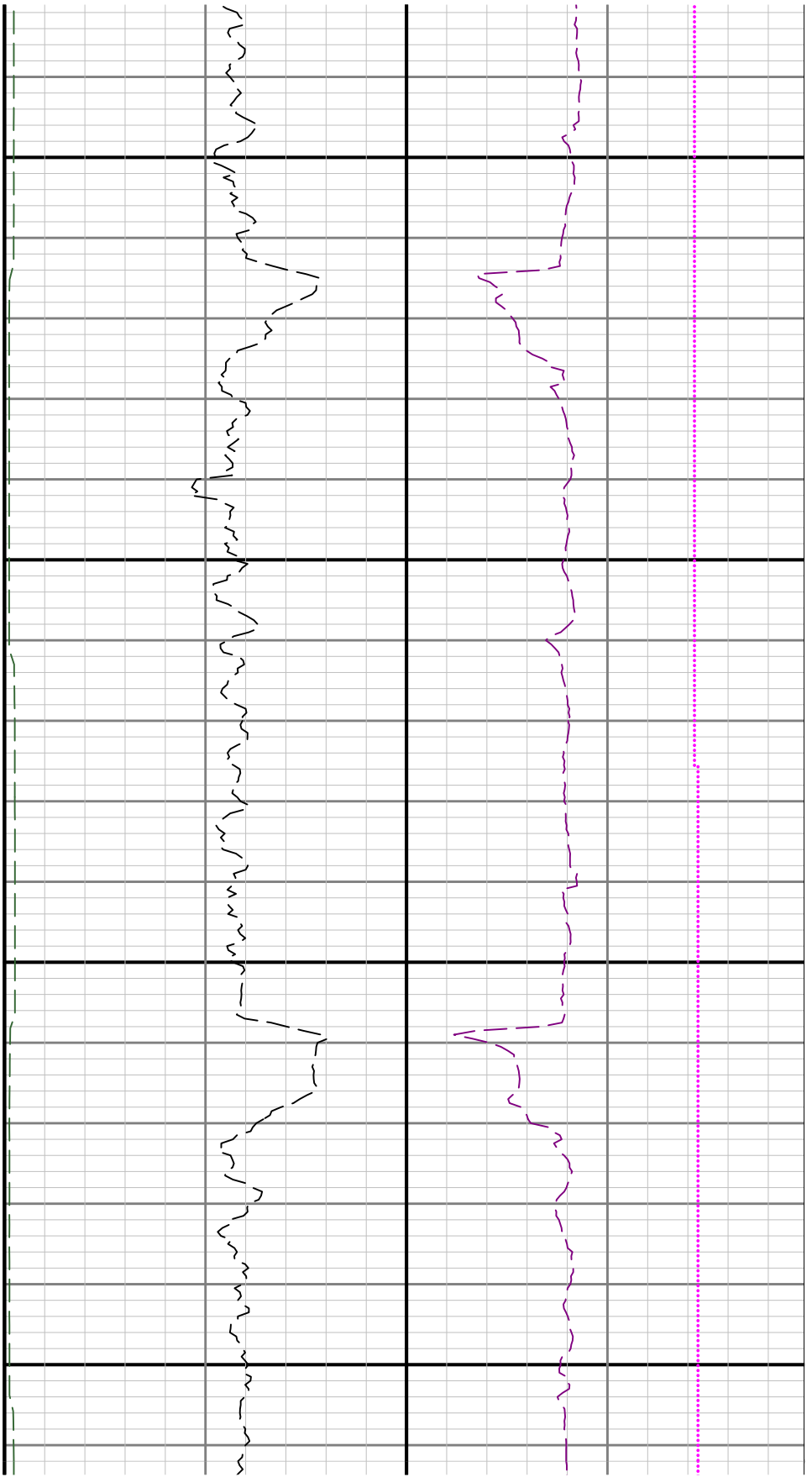

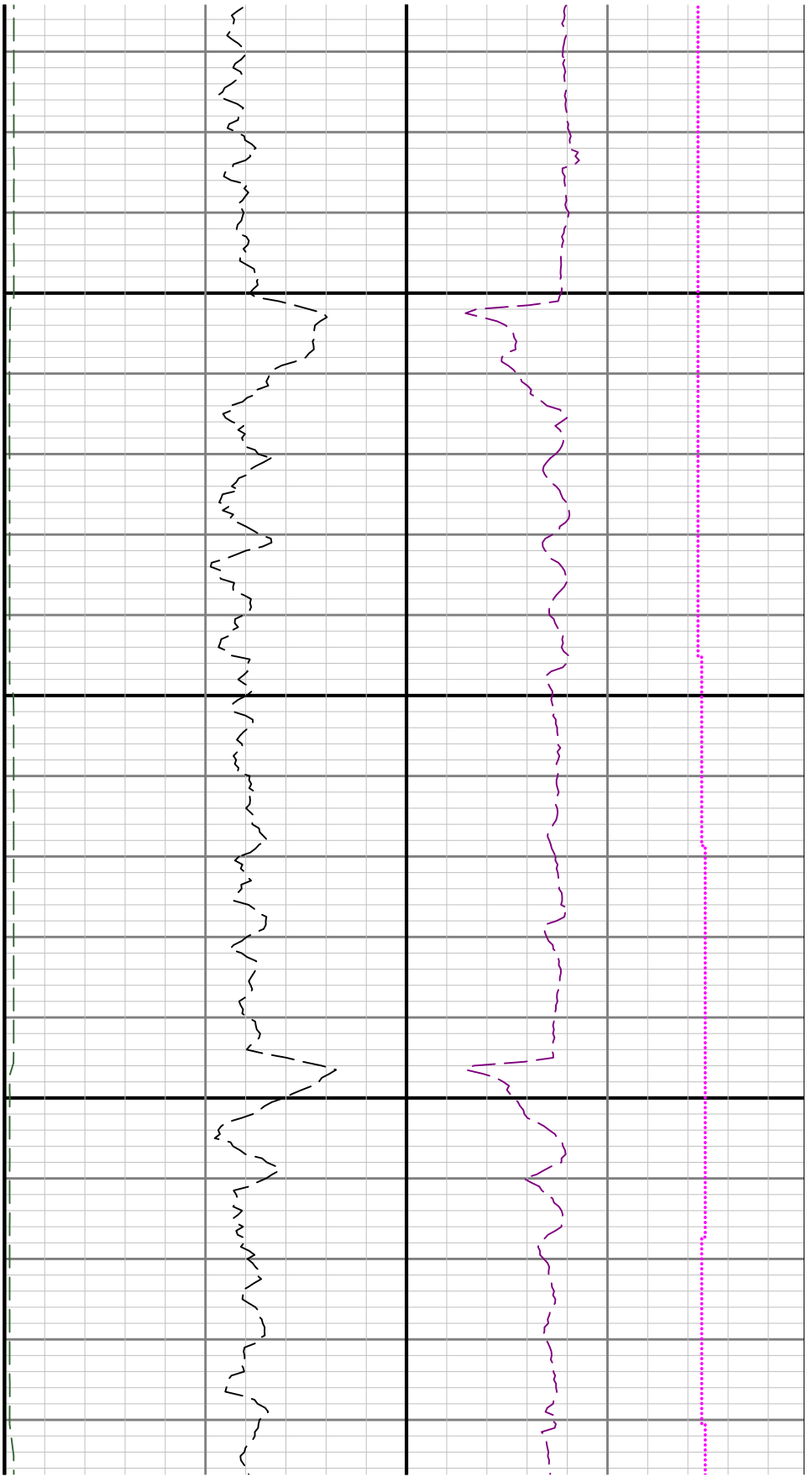

10600

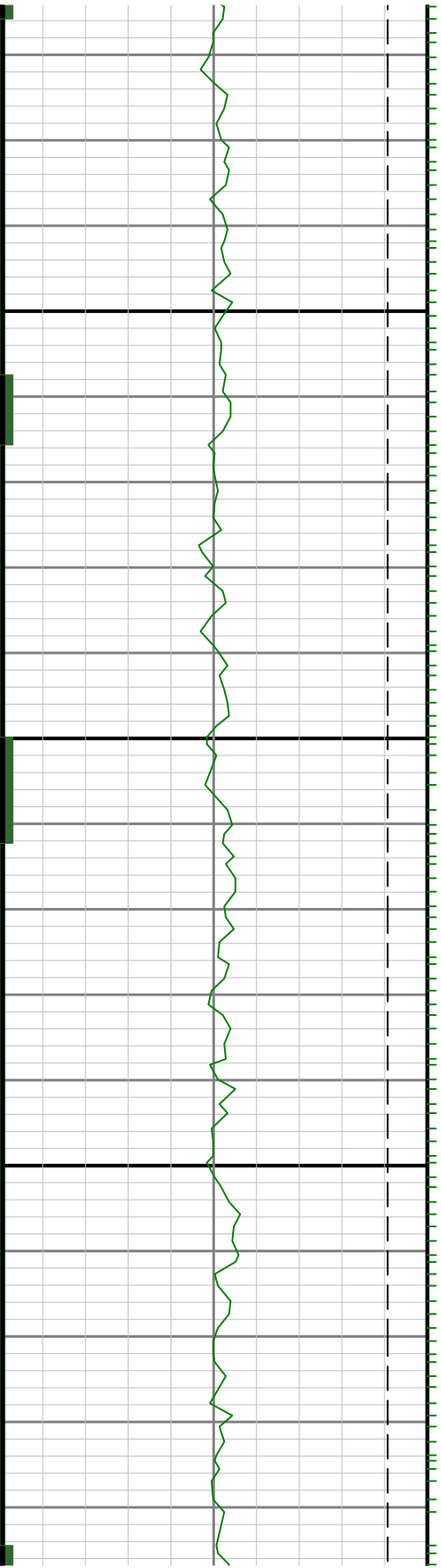

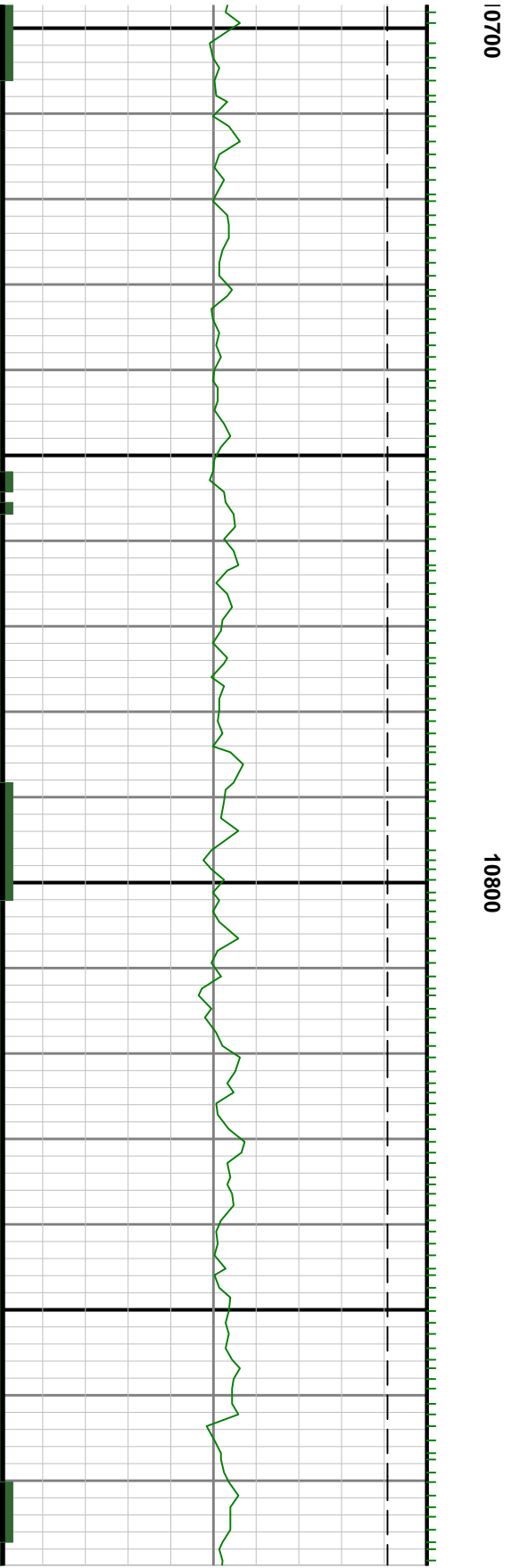
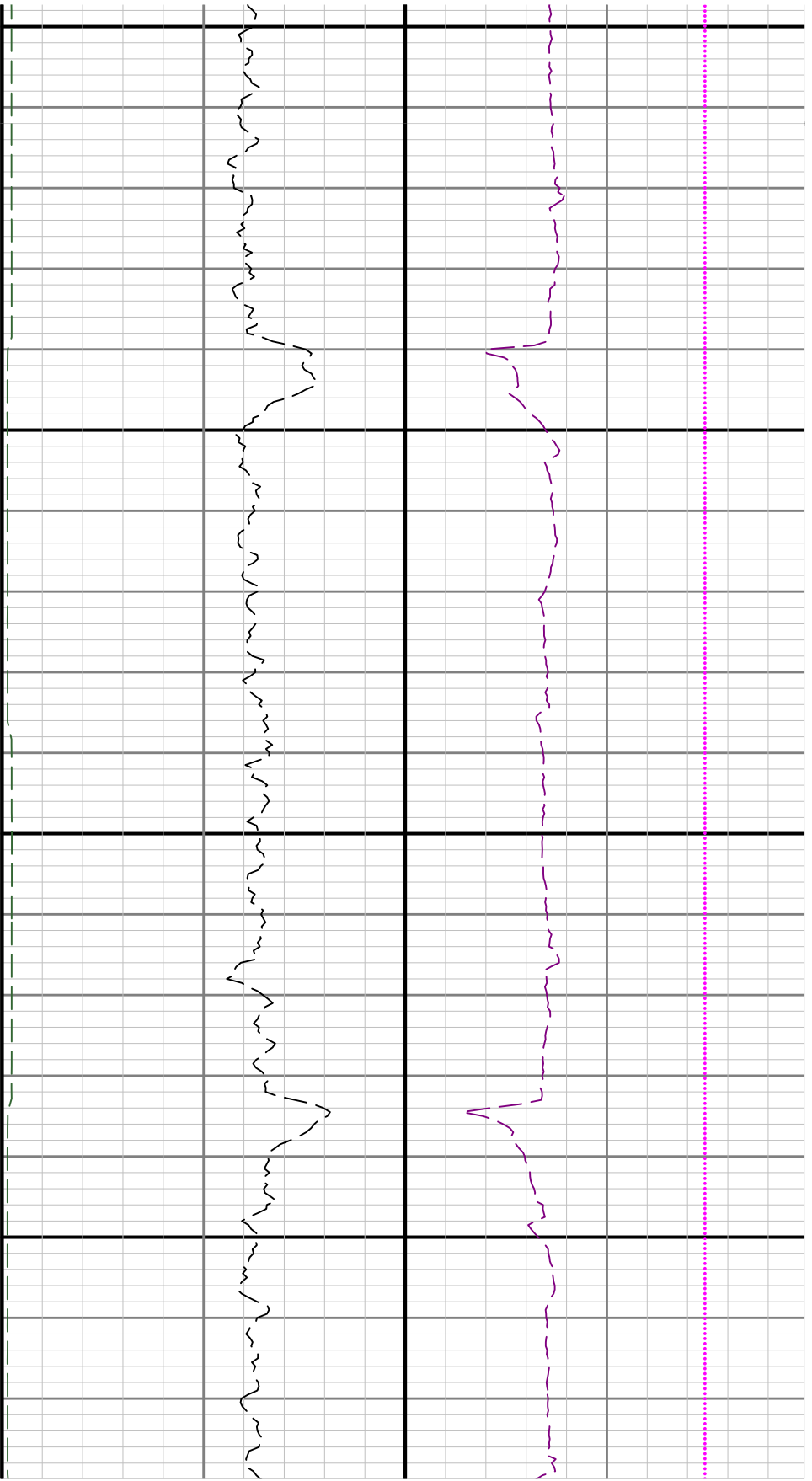

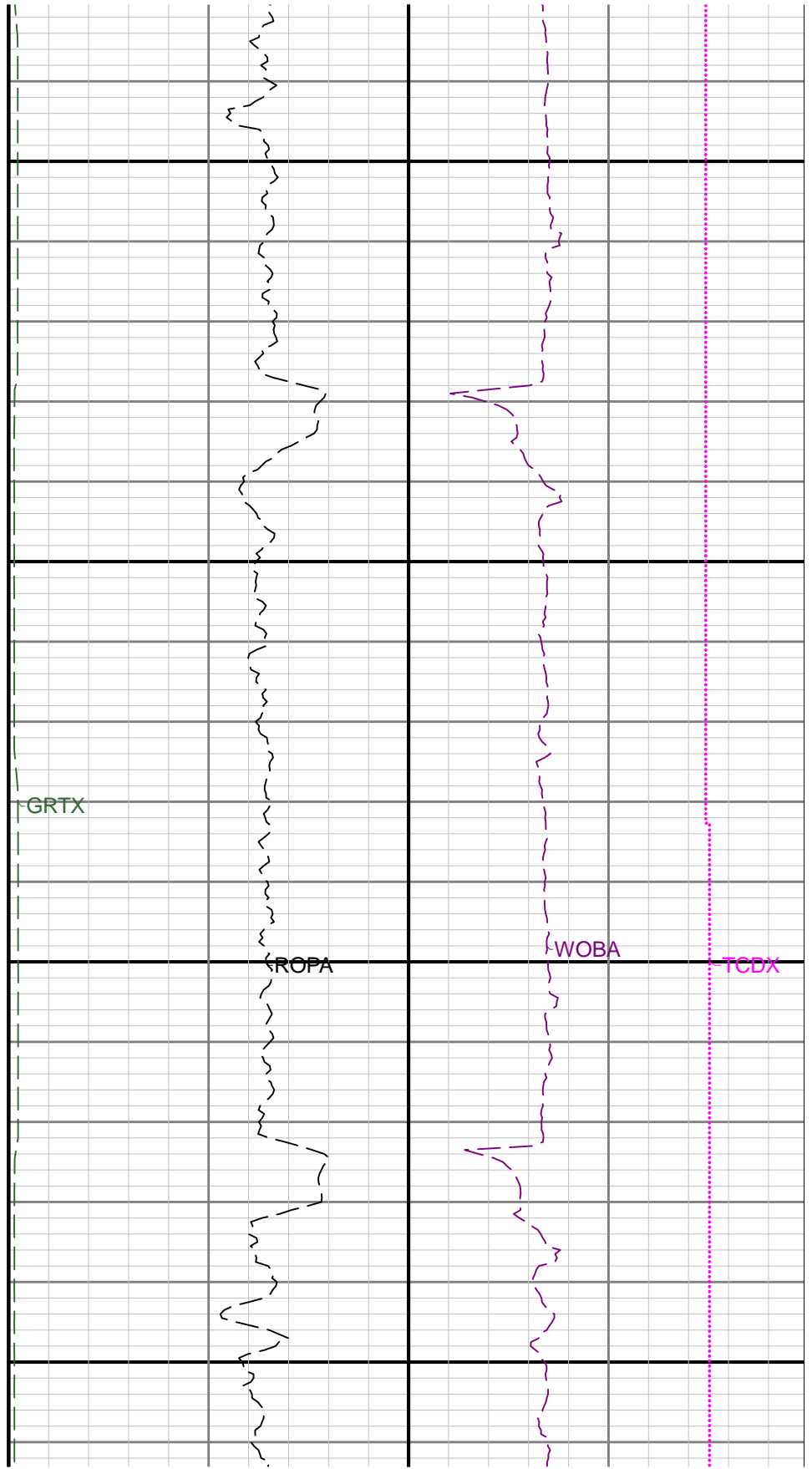
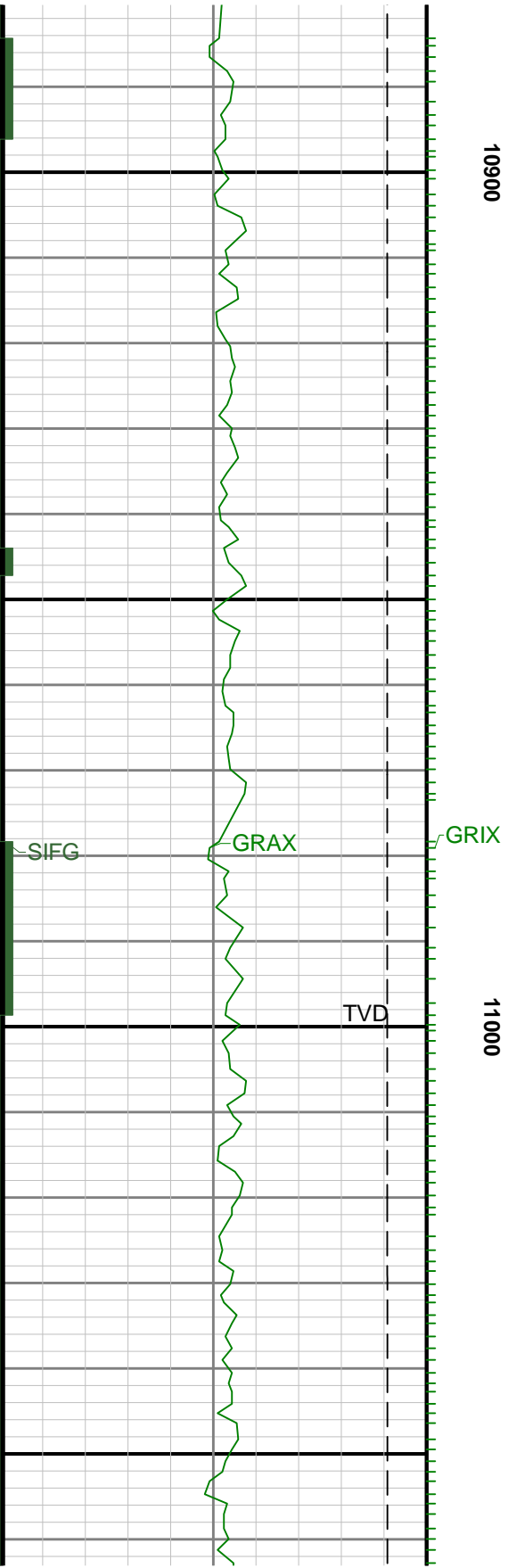

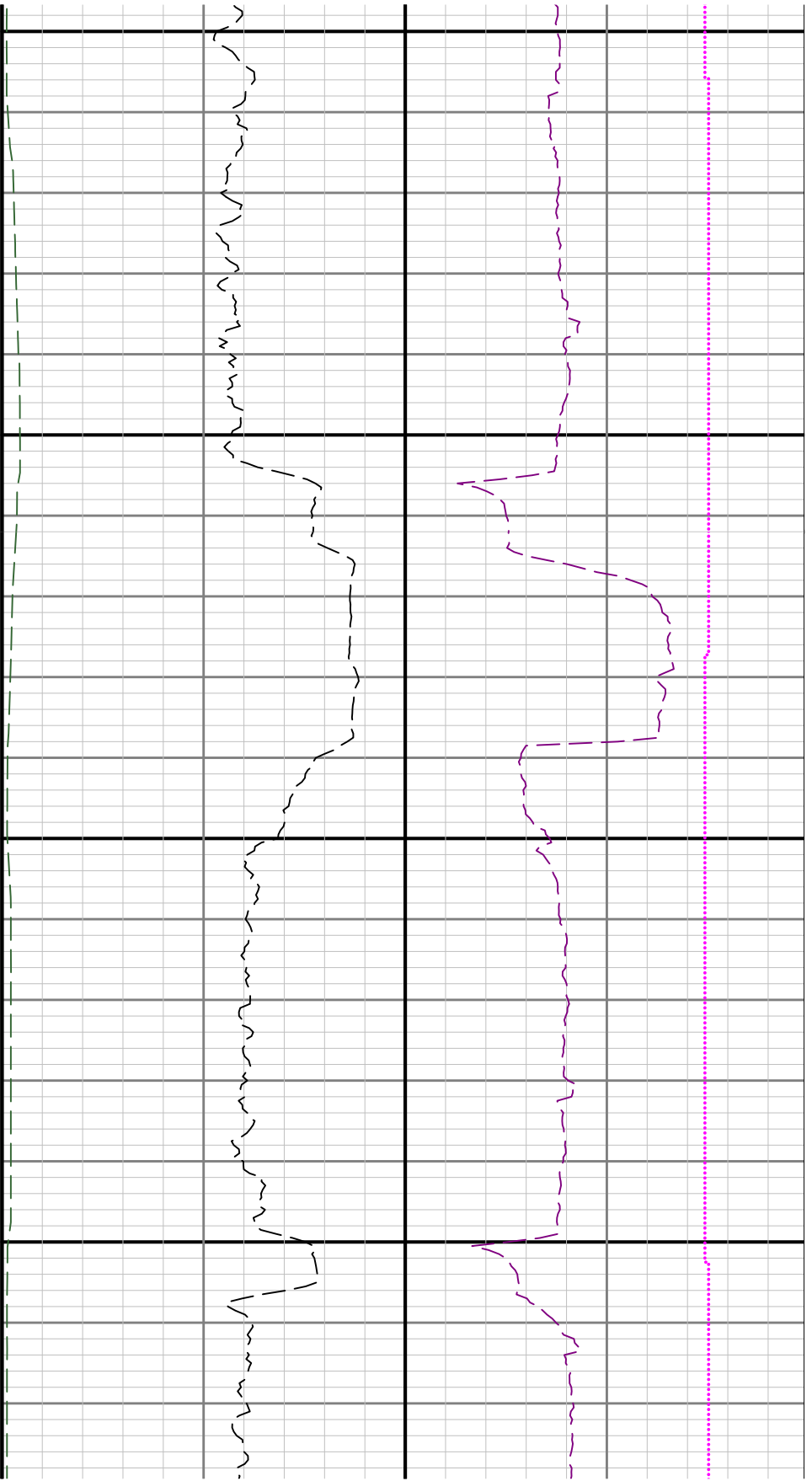

11300

11400

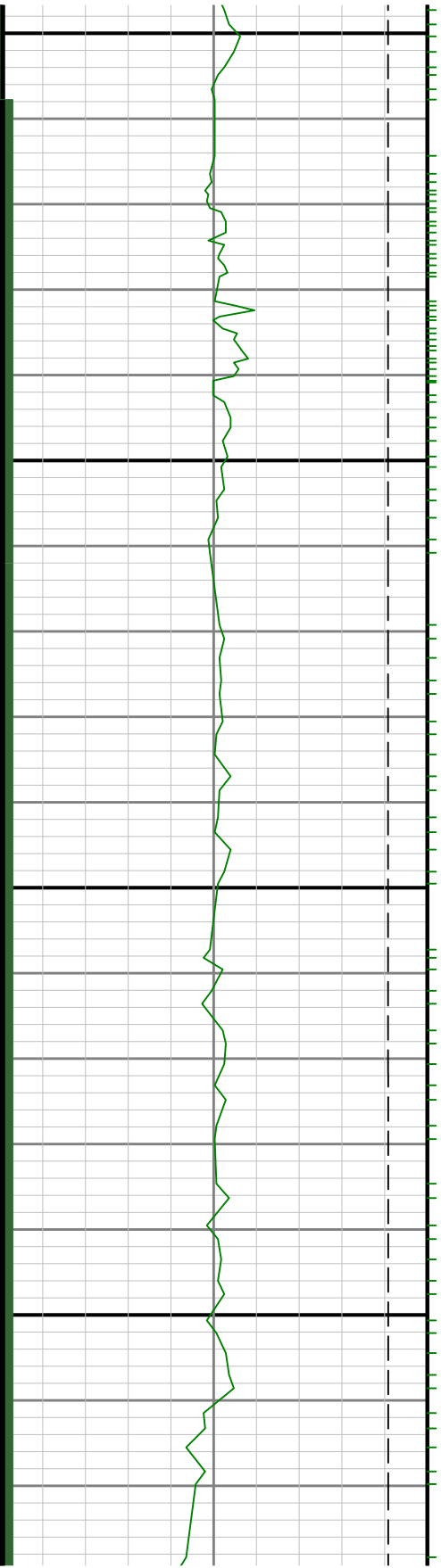

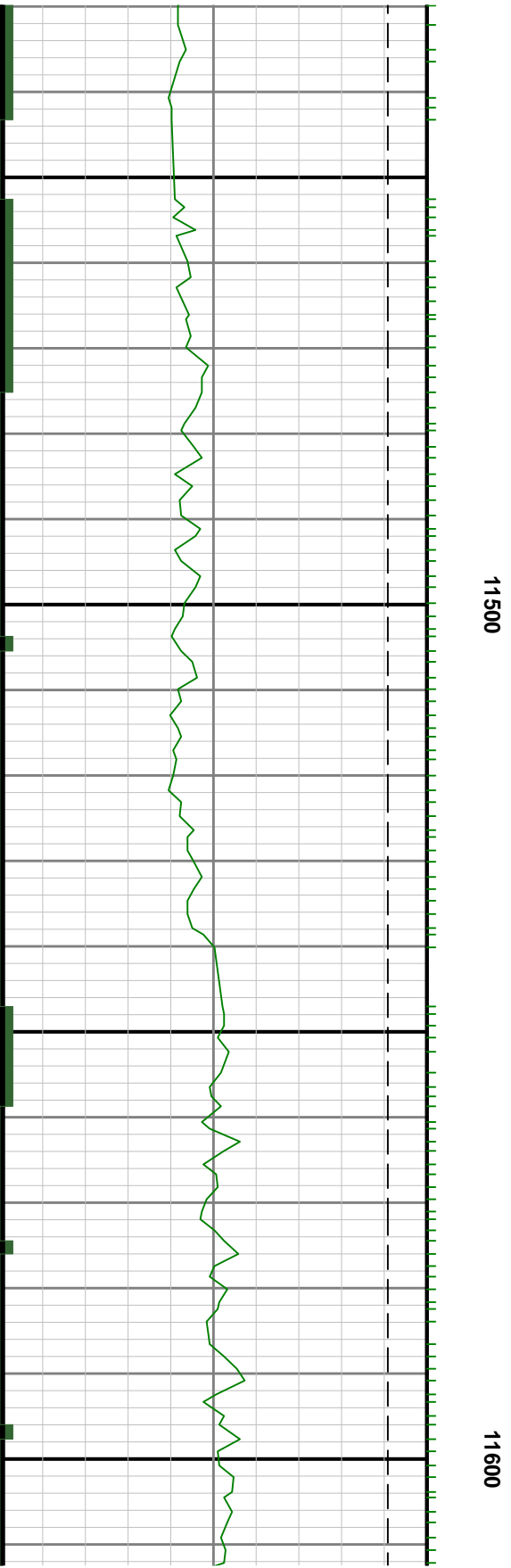
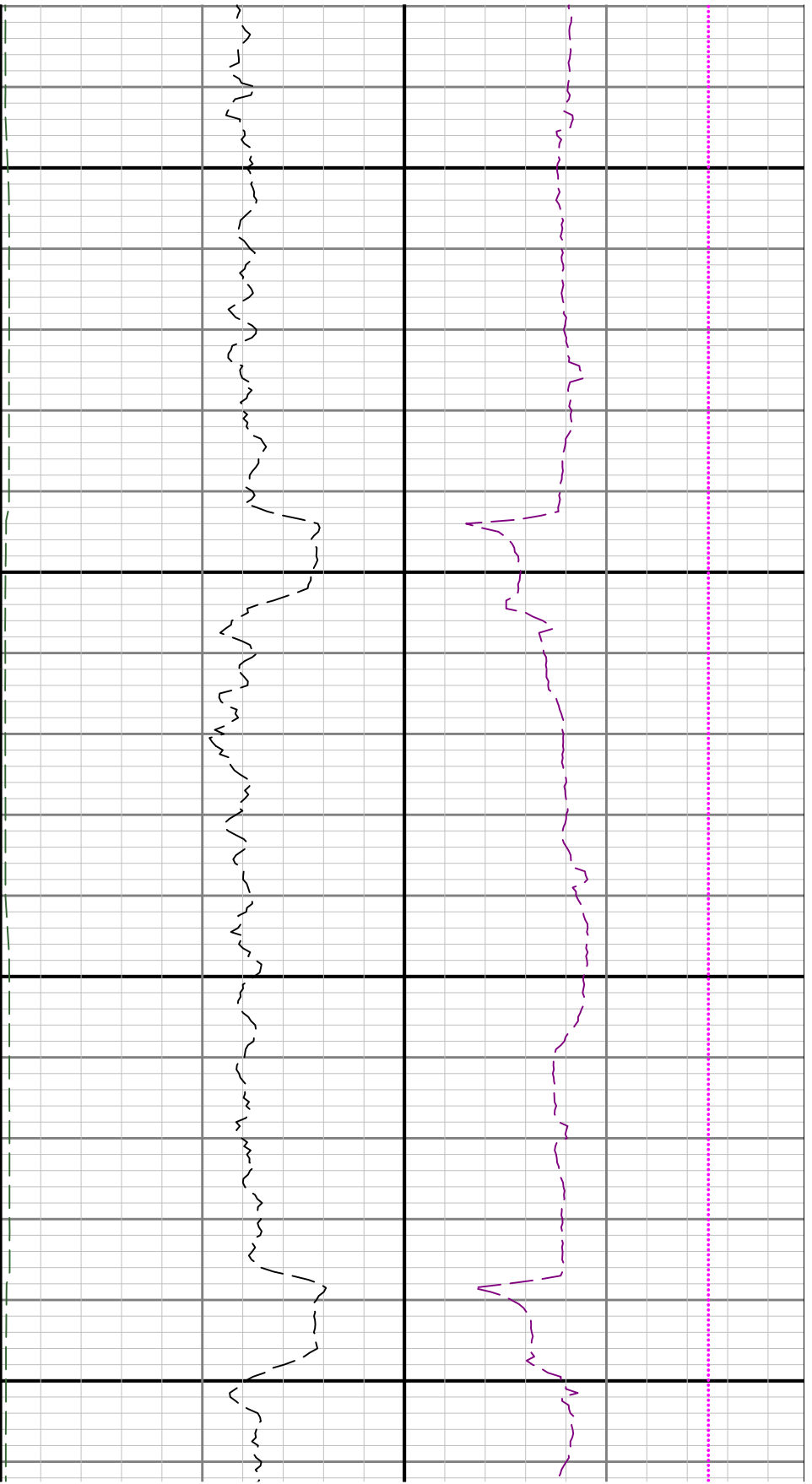

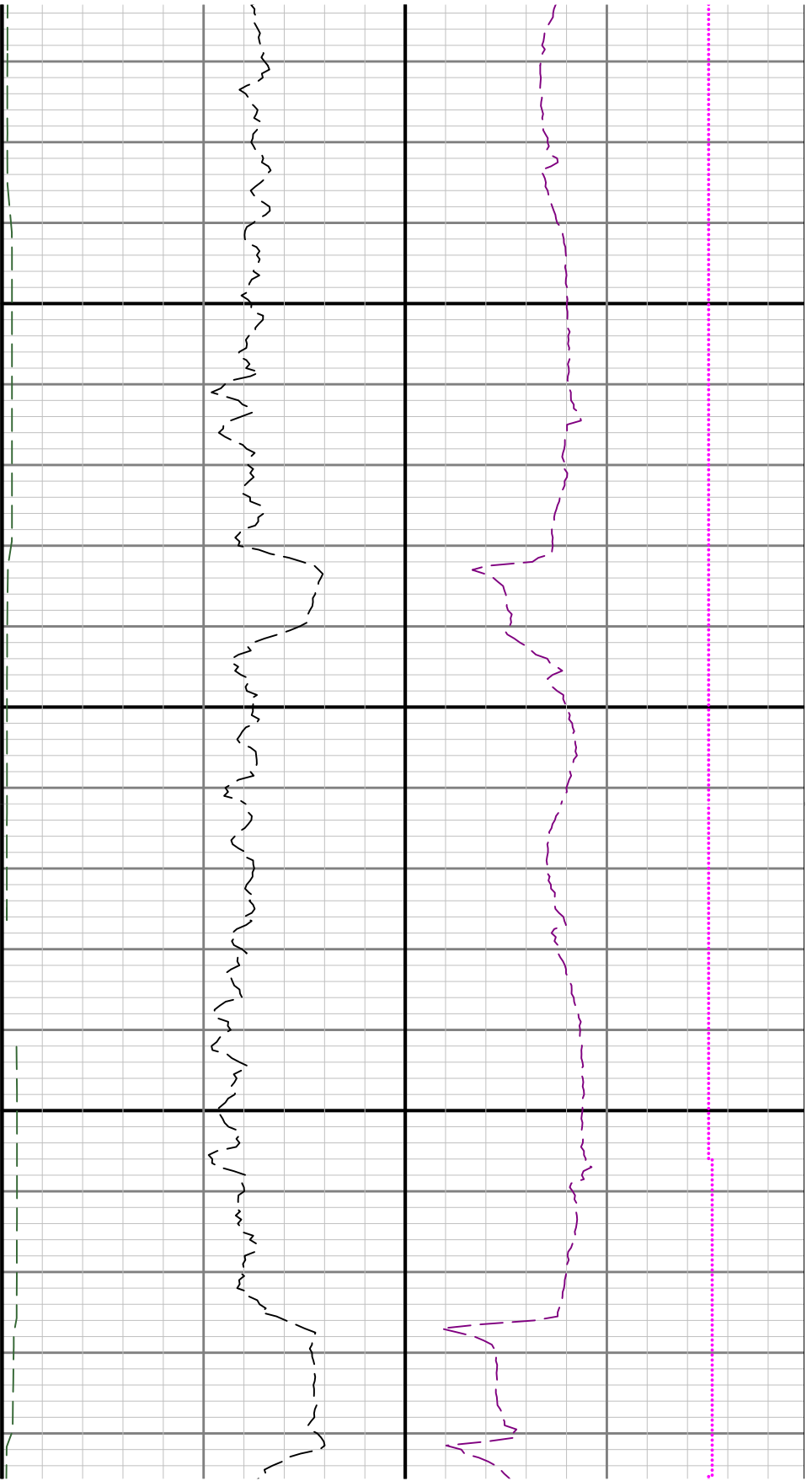

11700

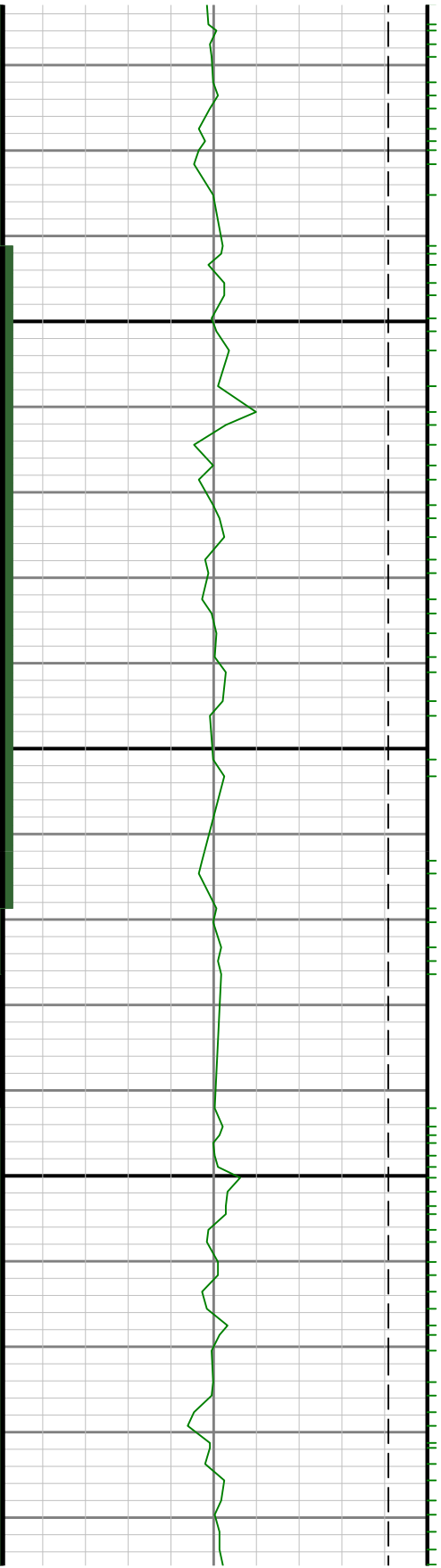

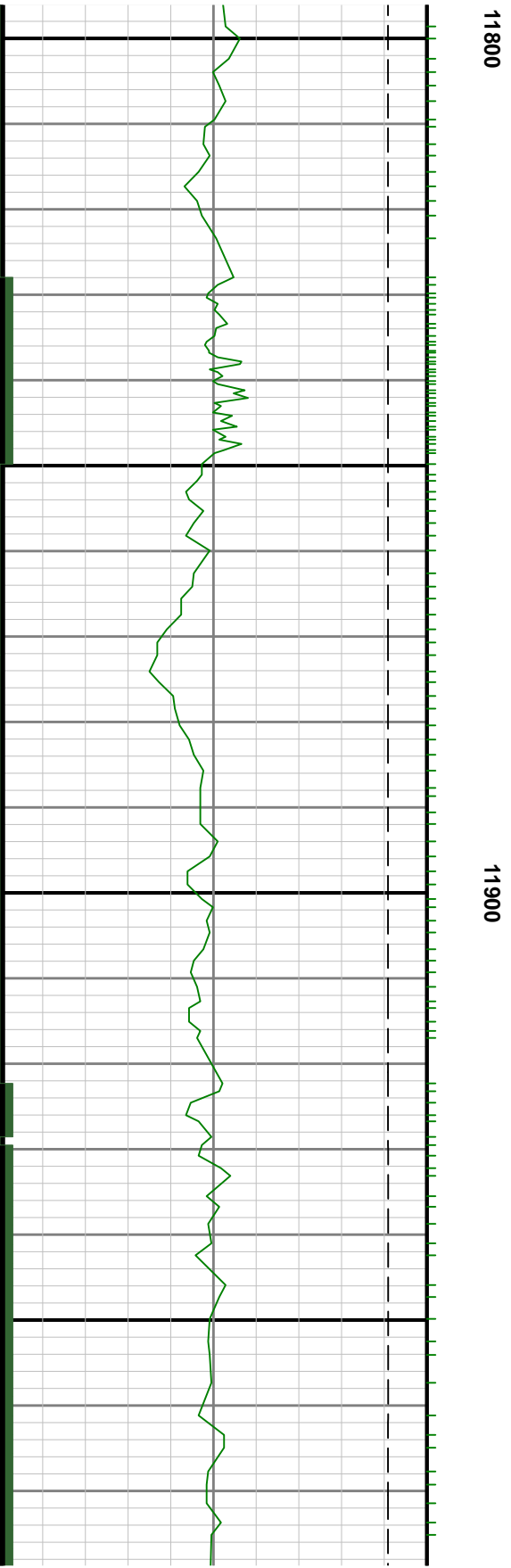
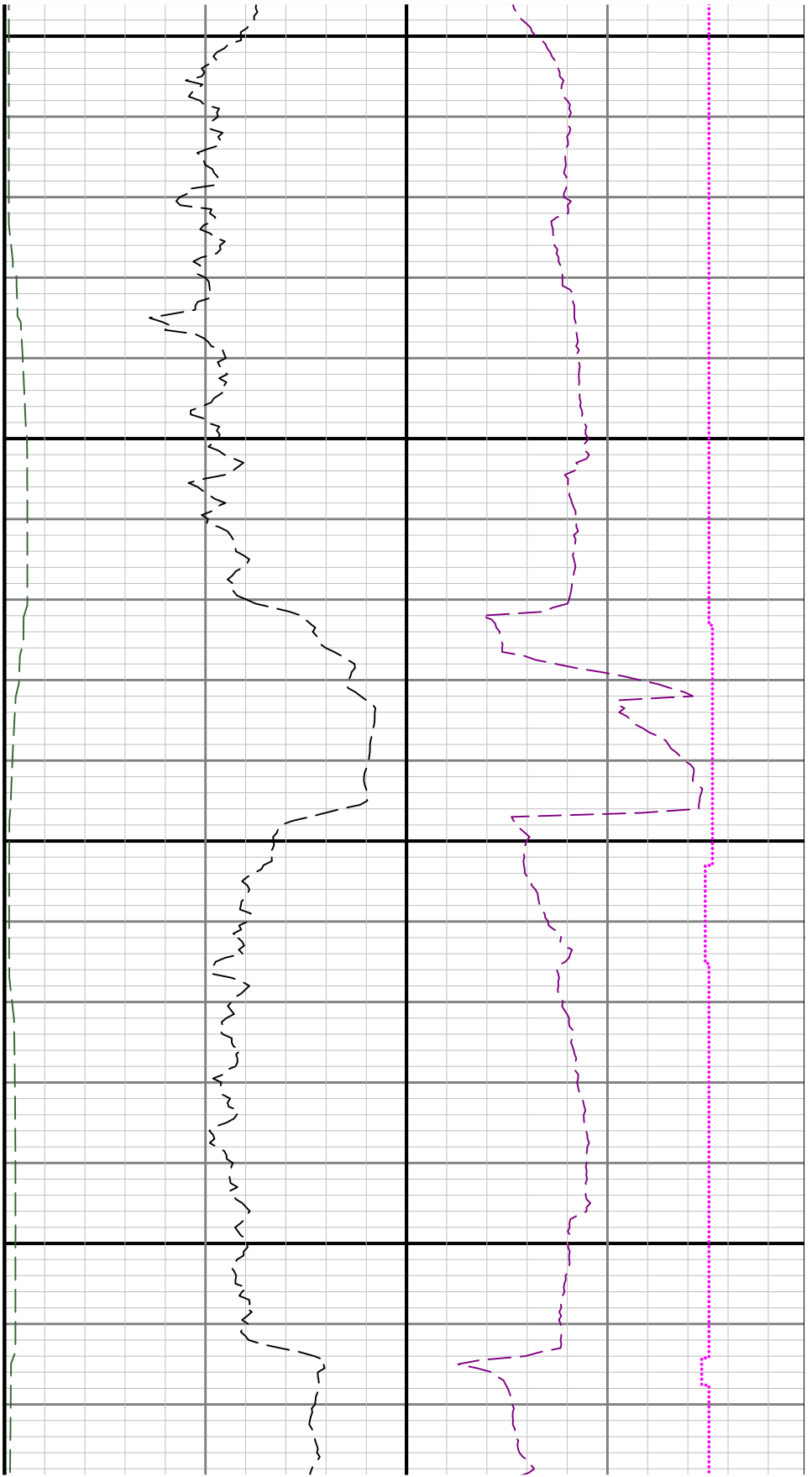

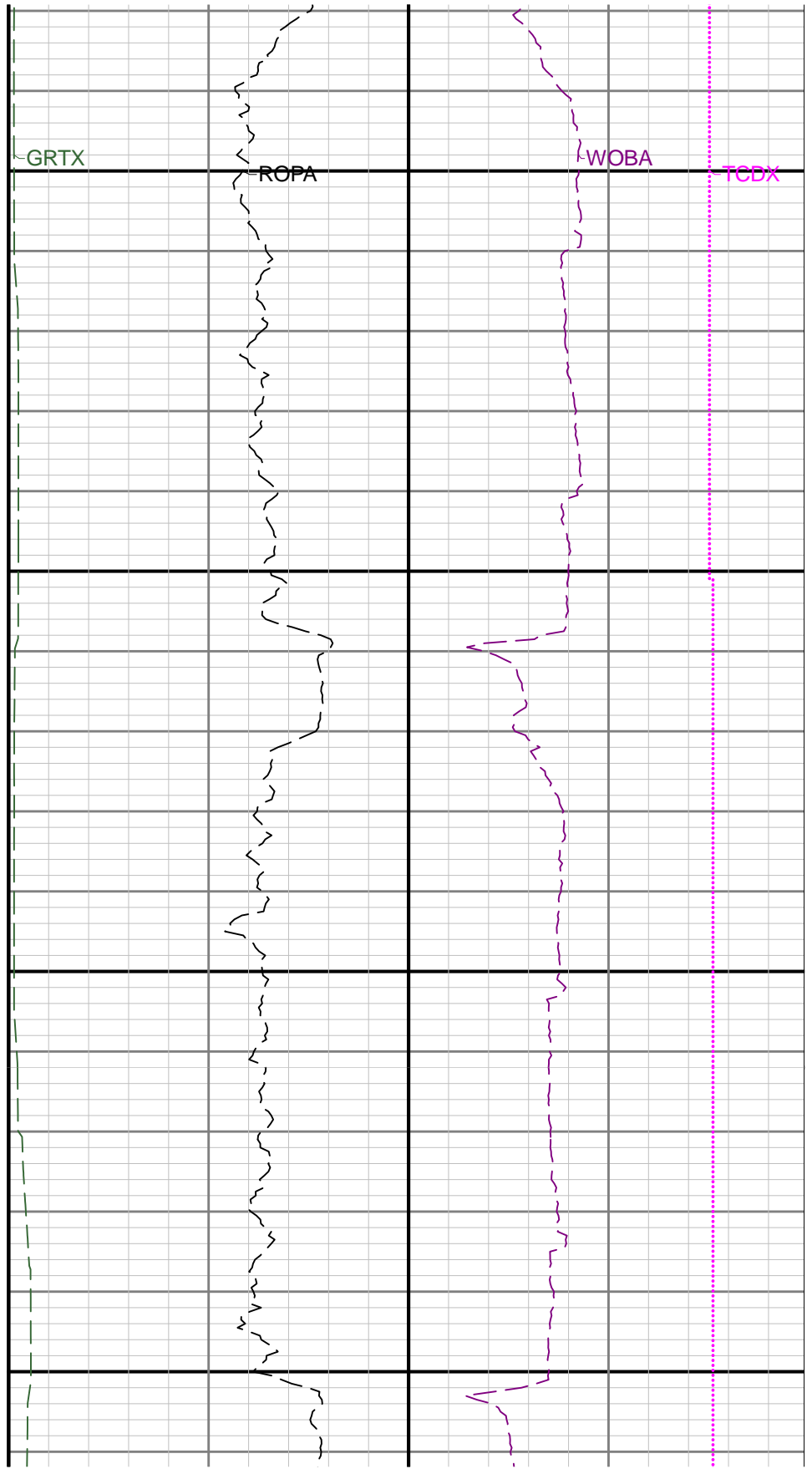
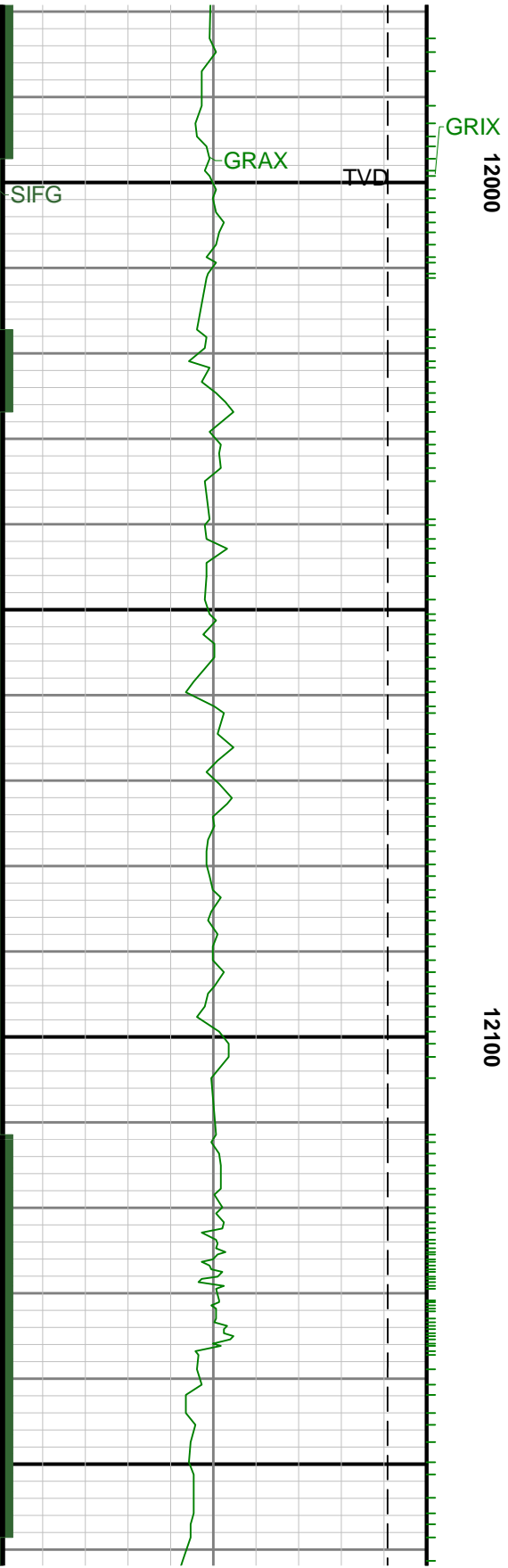

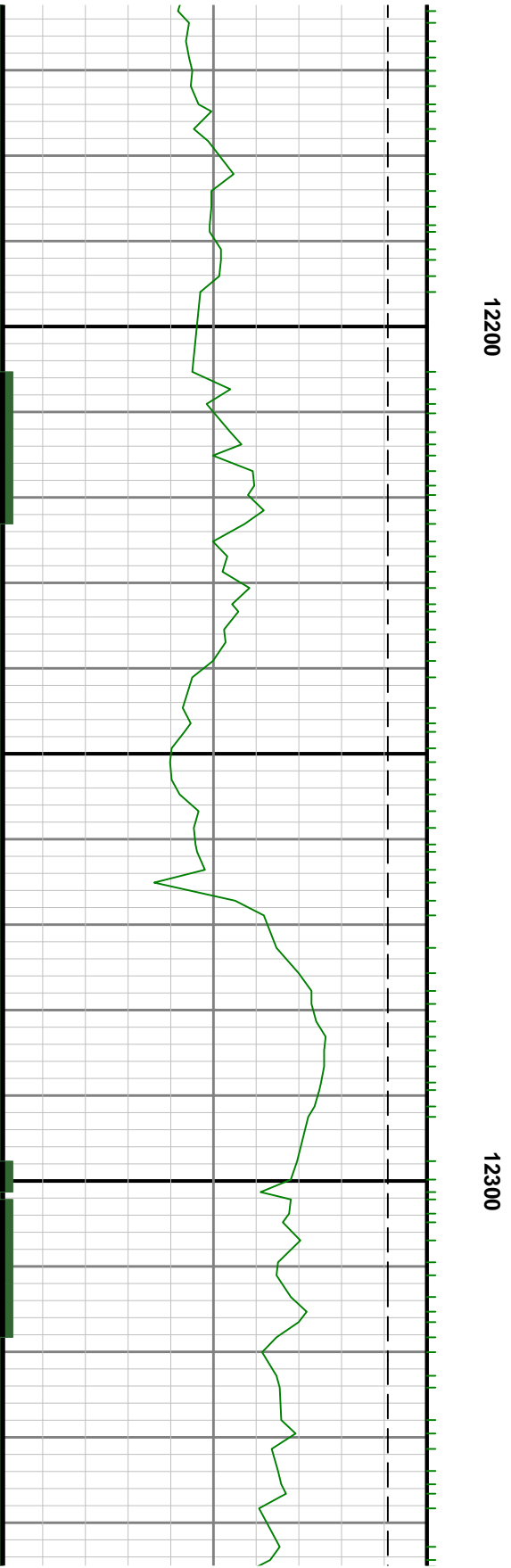
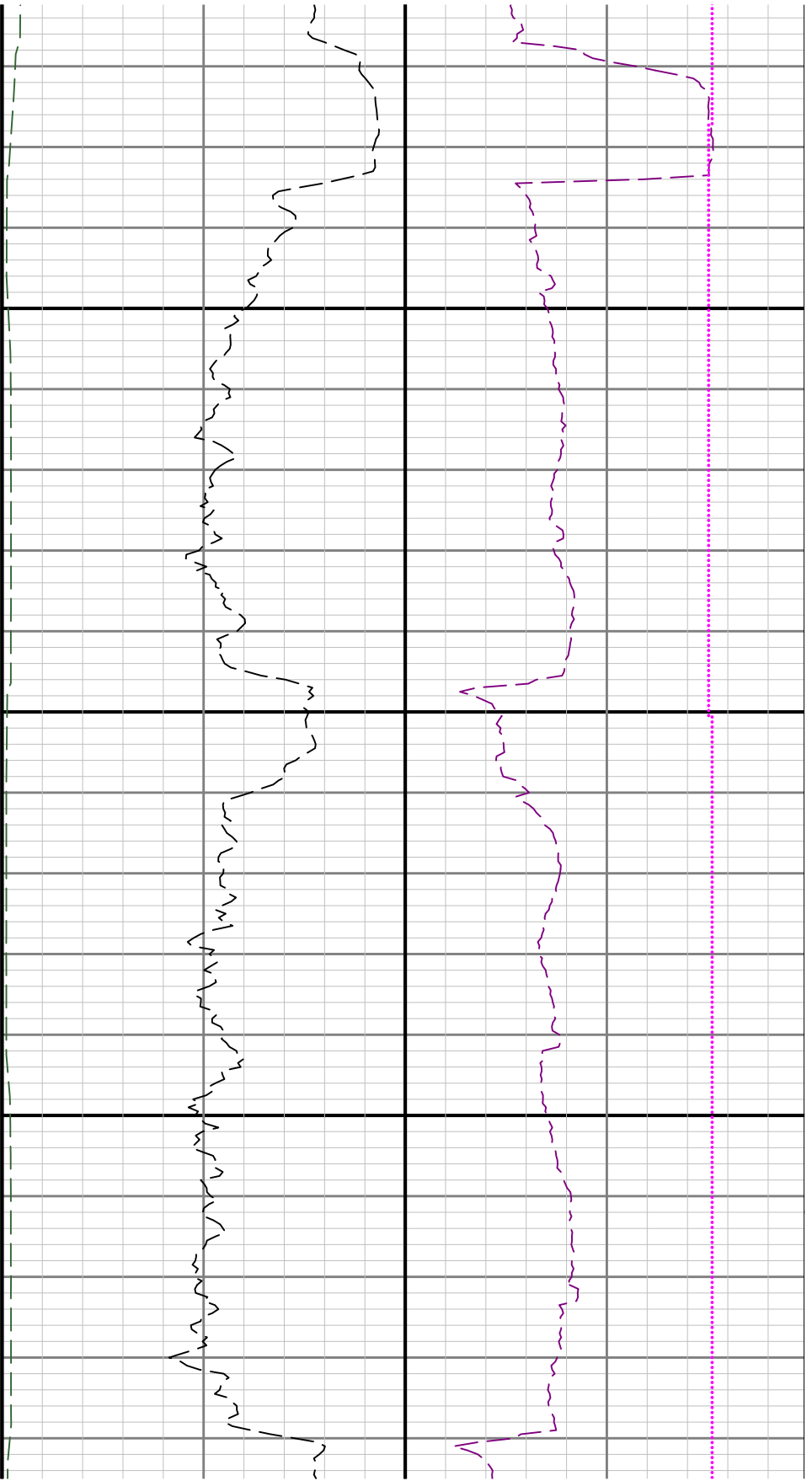

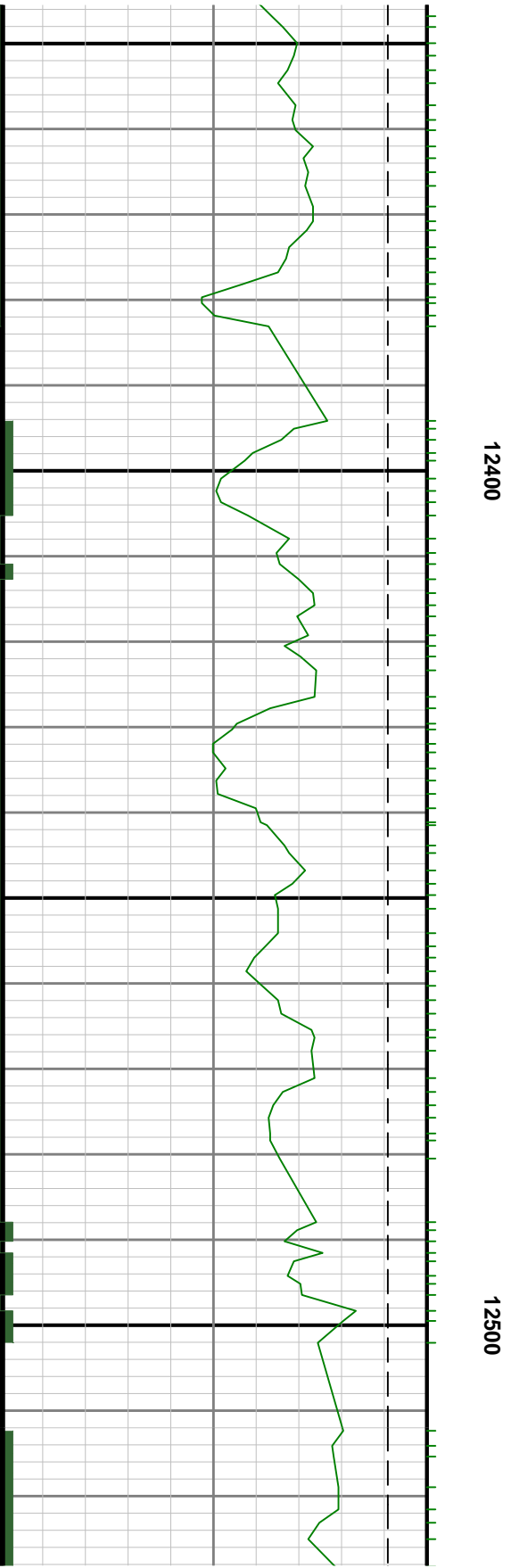
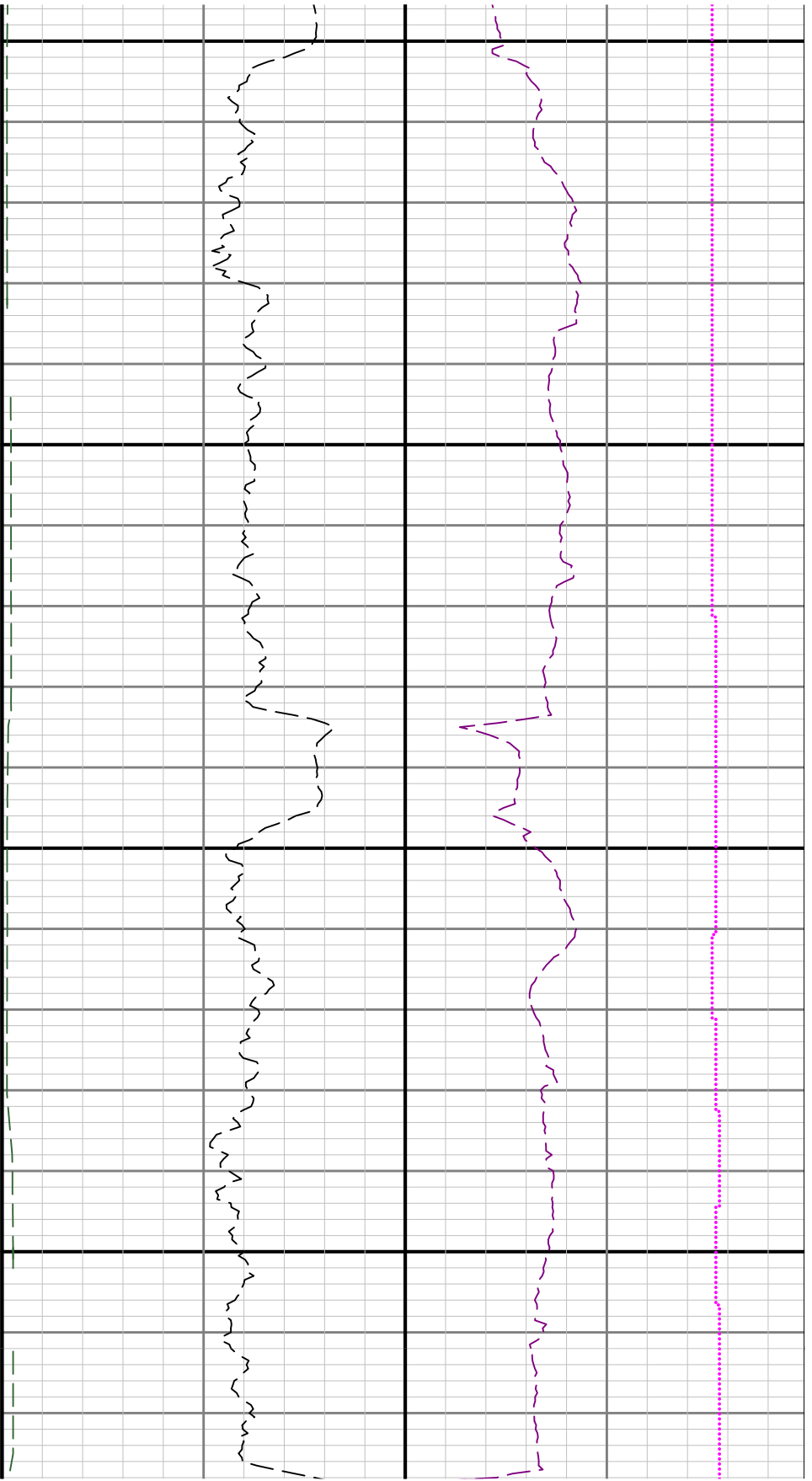

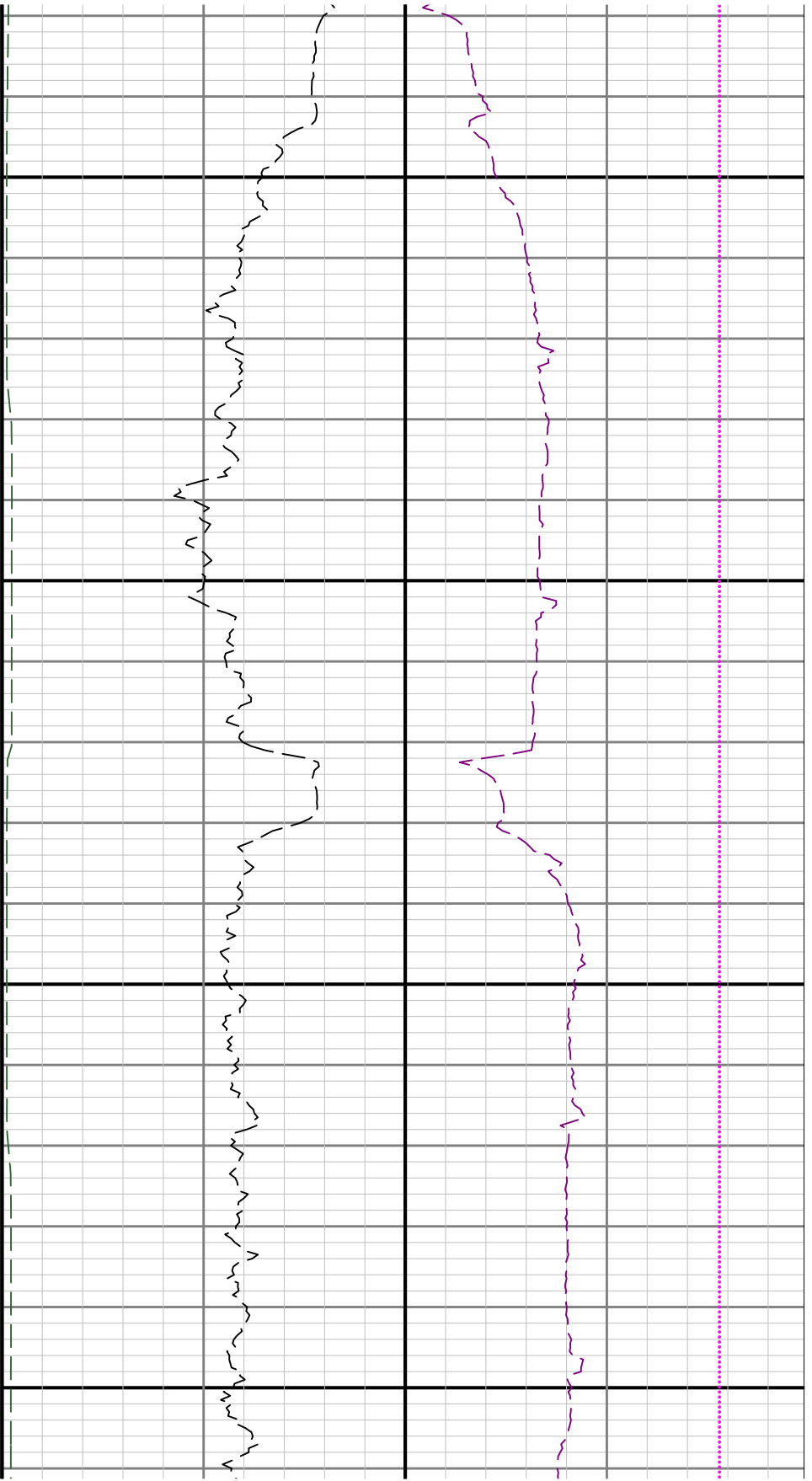

12600

12700

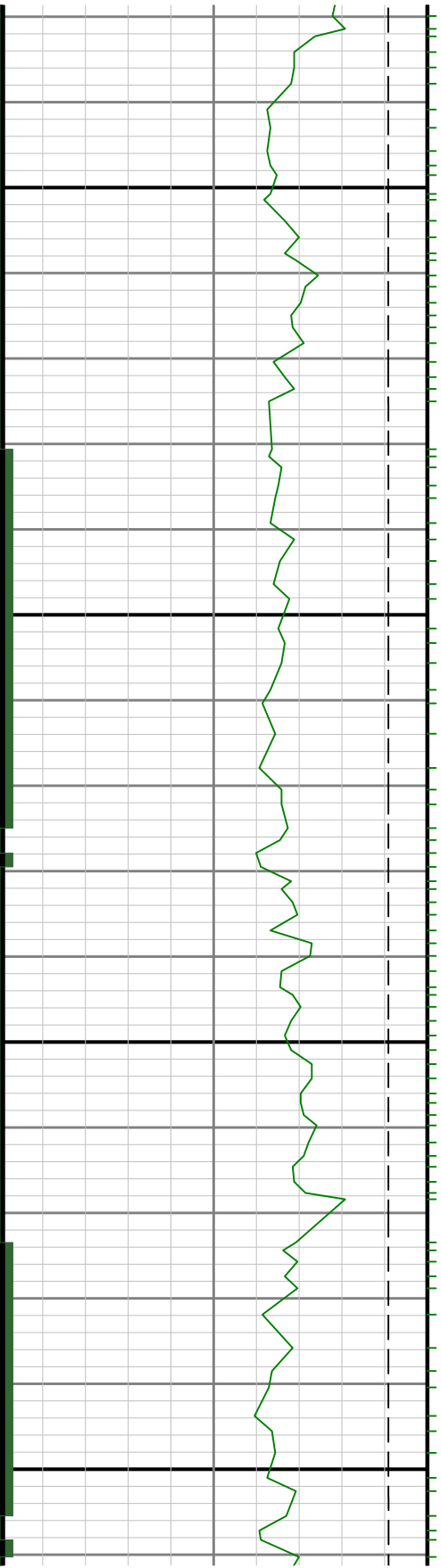

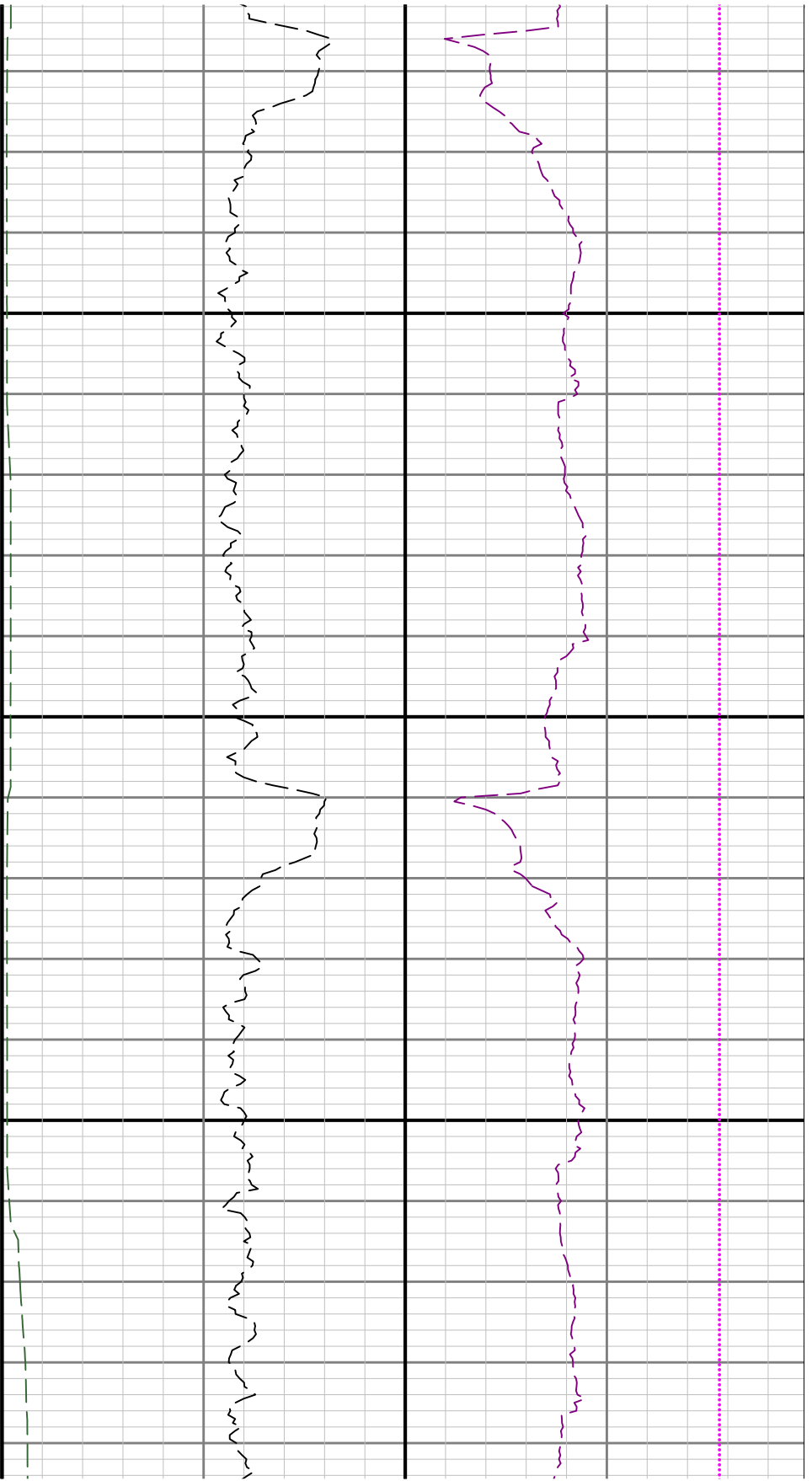

12800



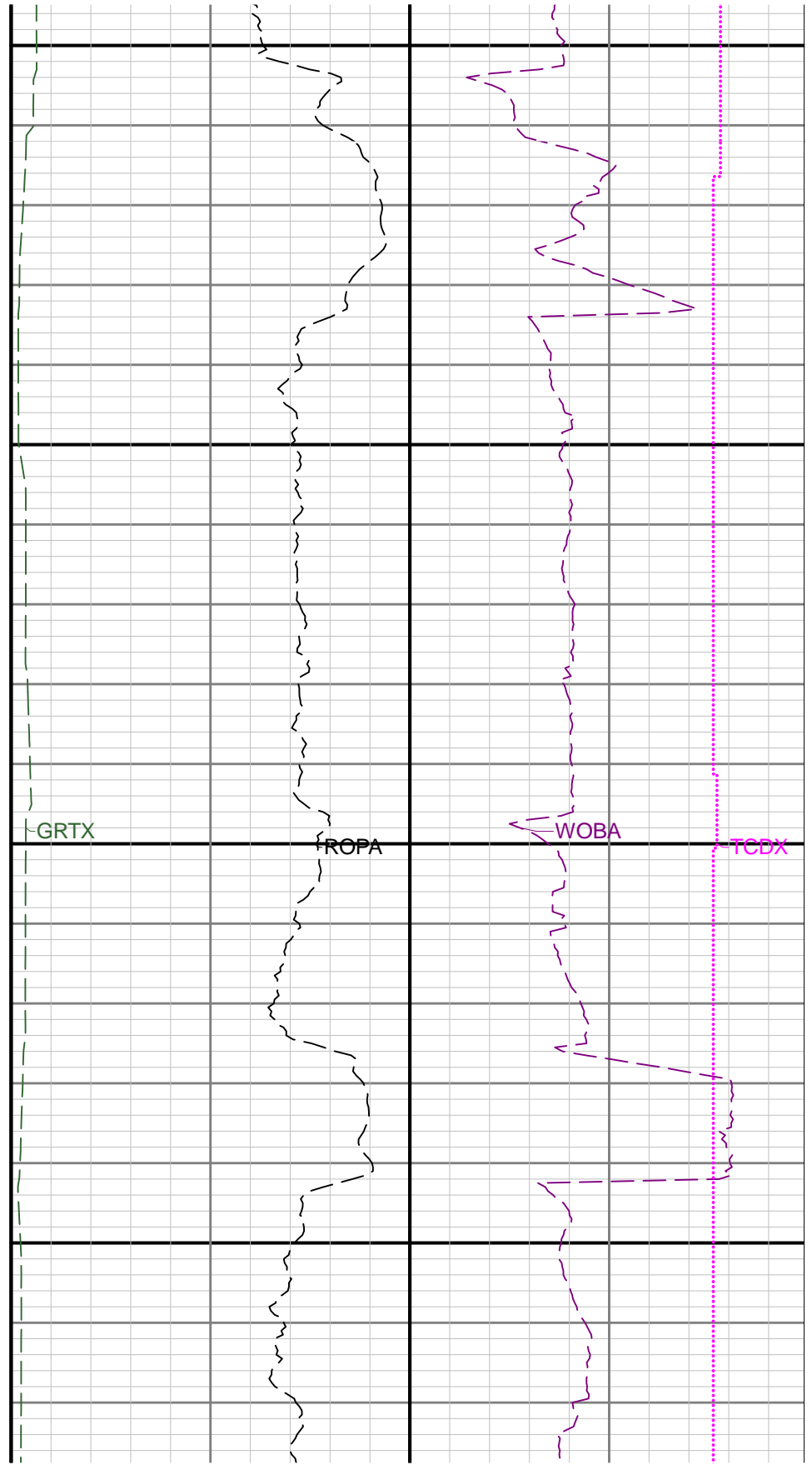
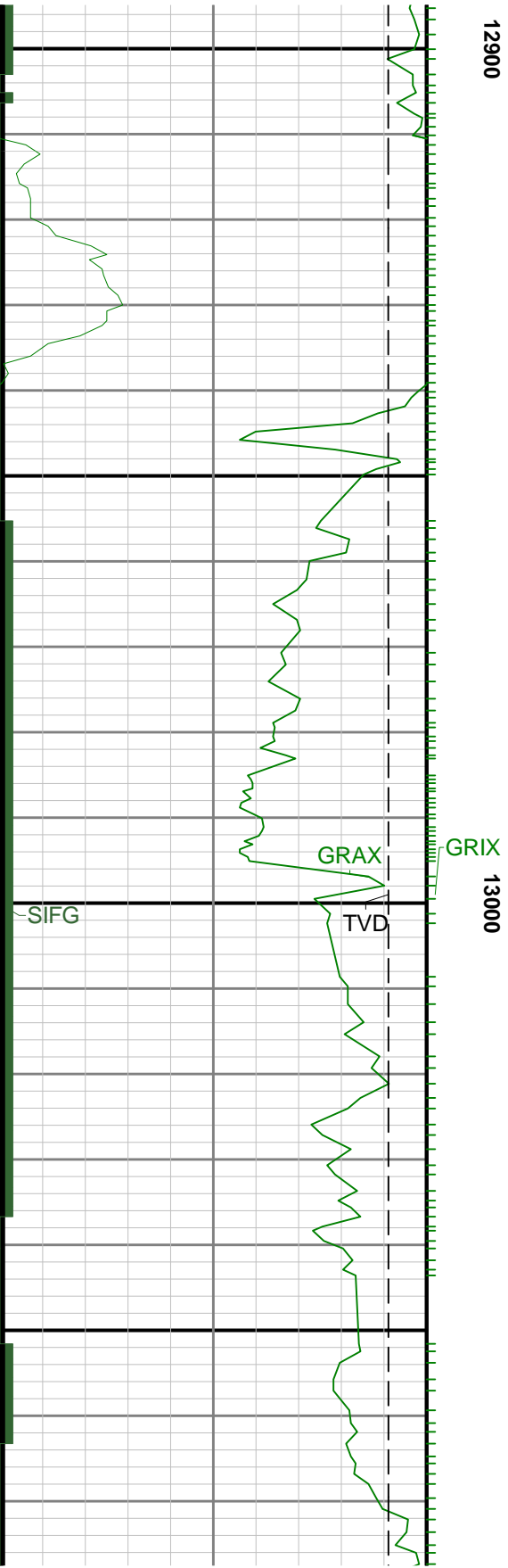

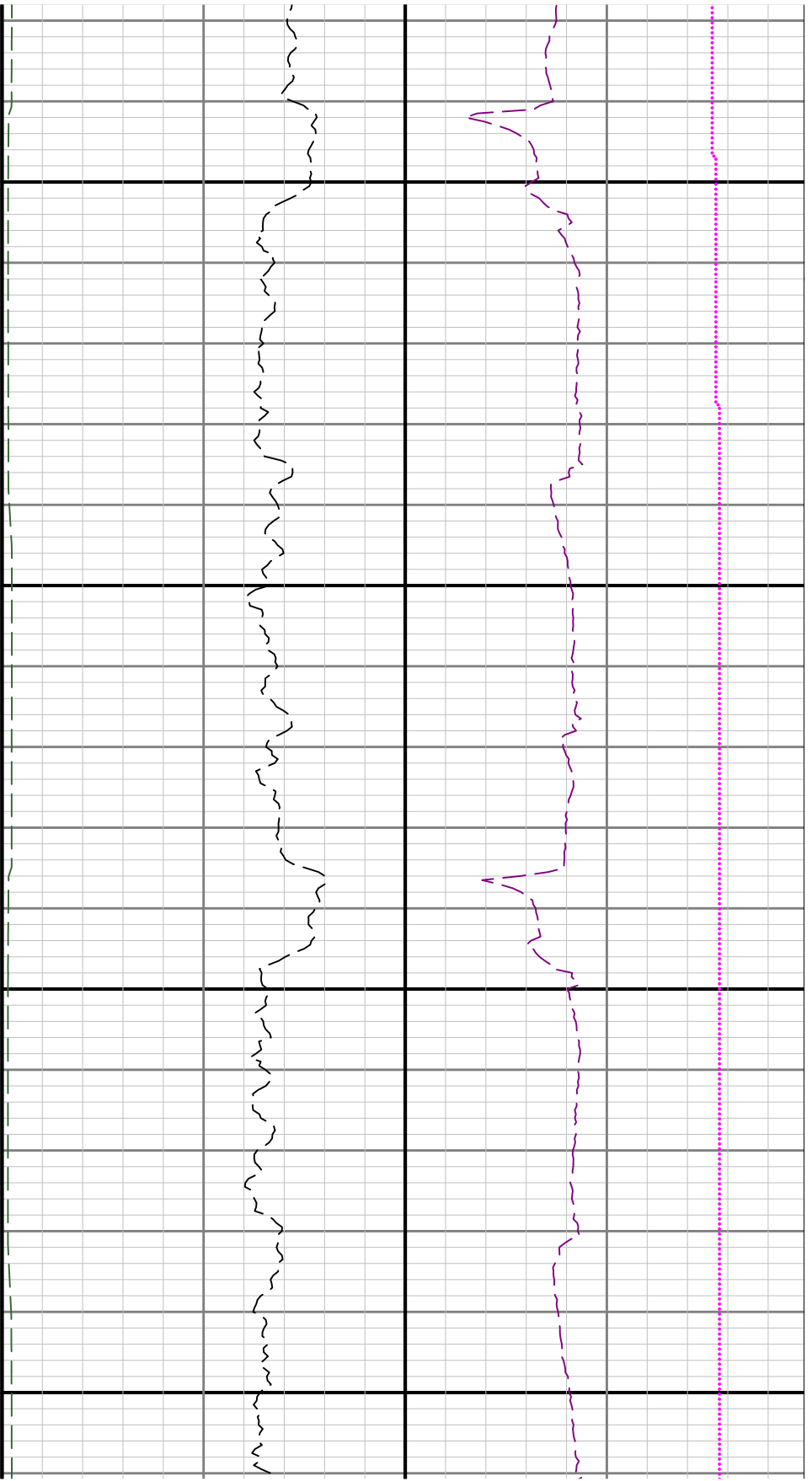

13100

13200

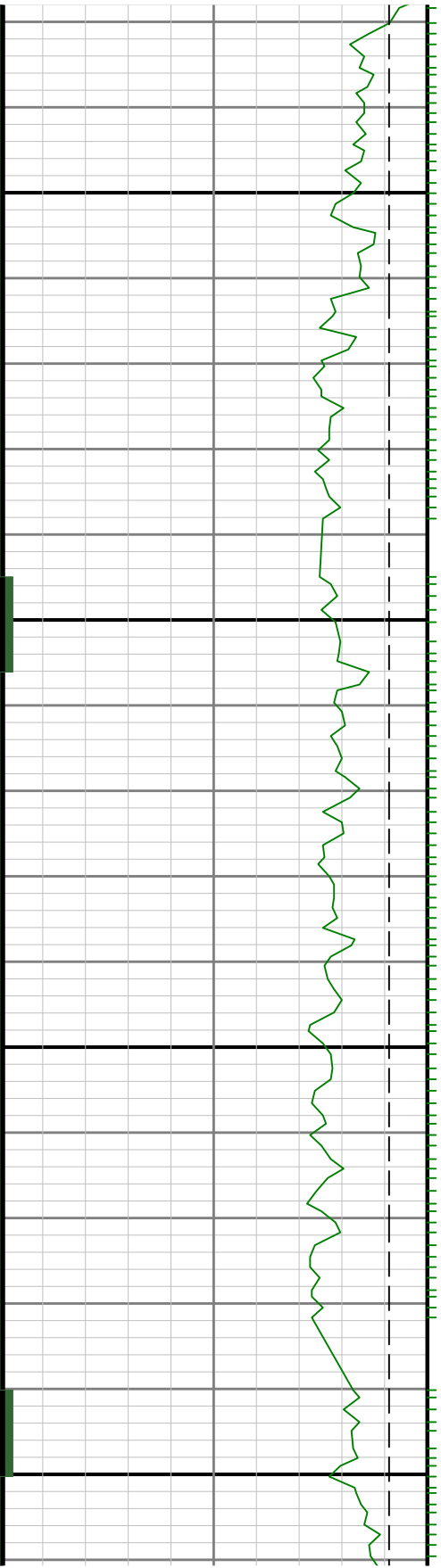

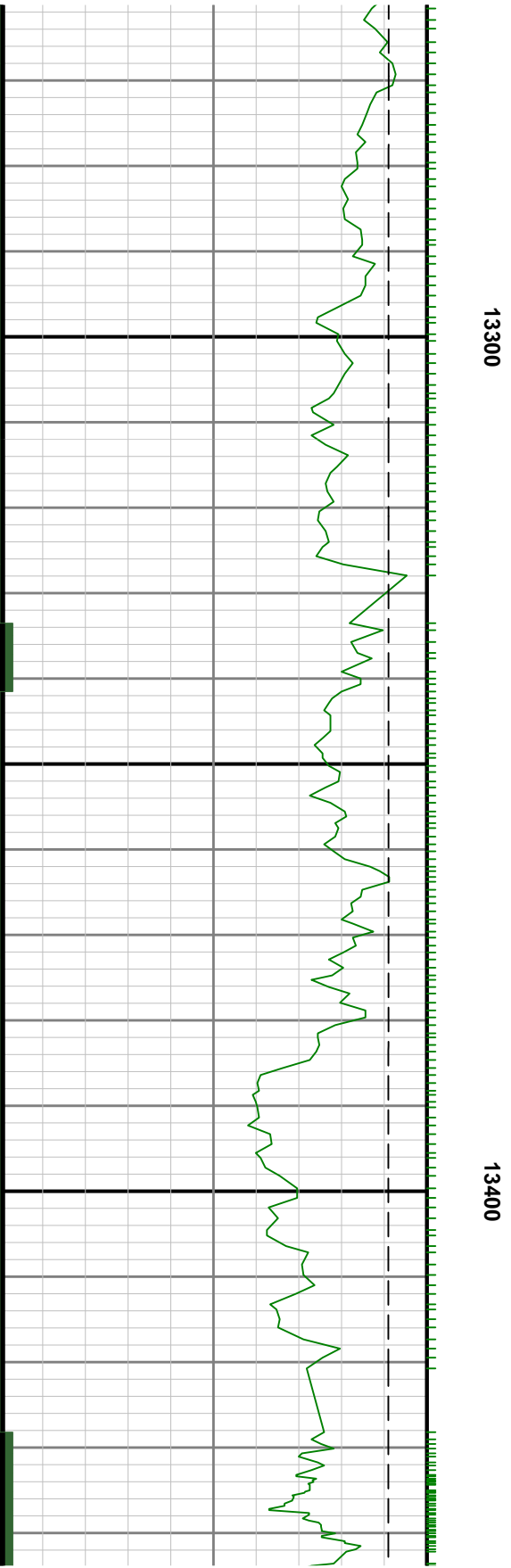
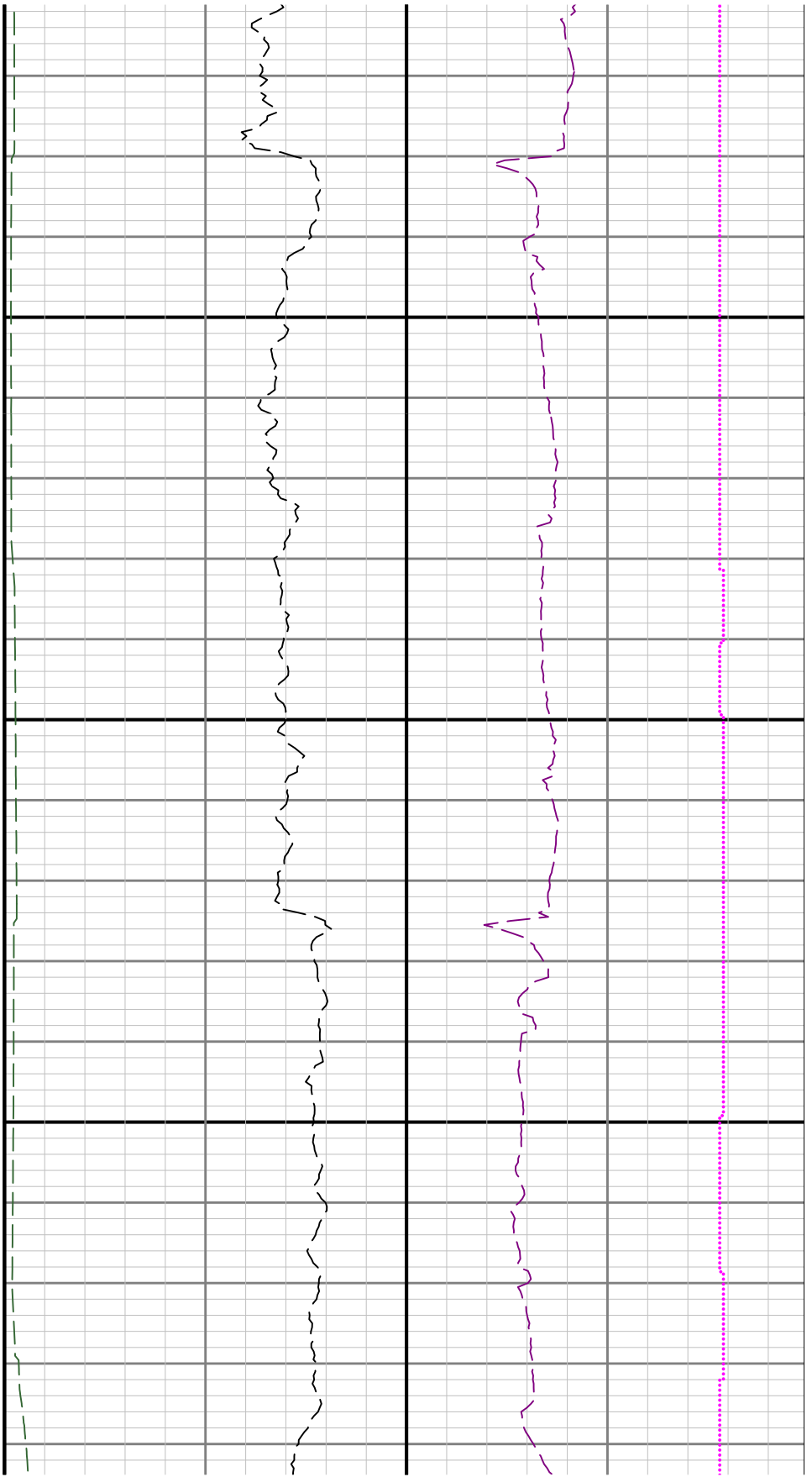



13500

13600

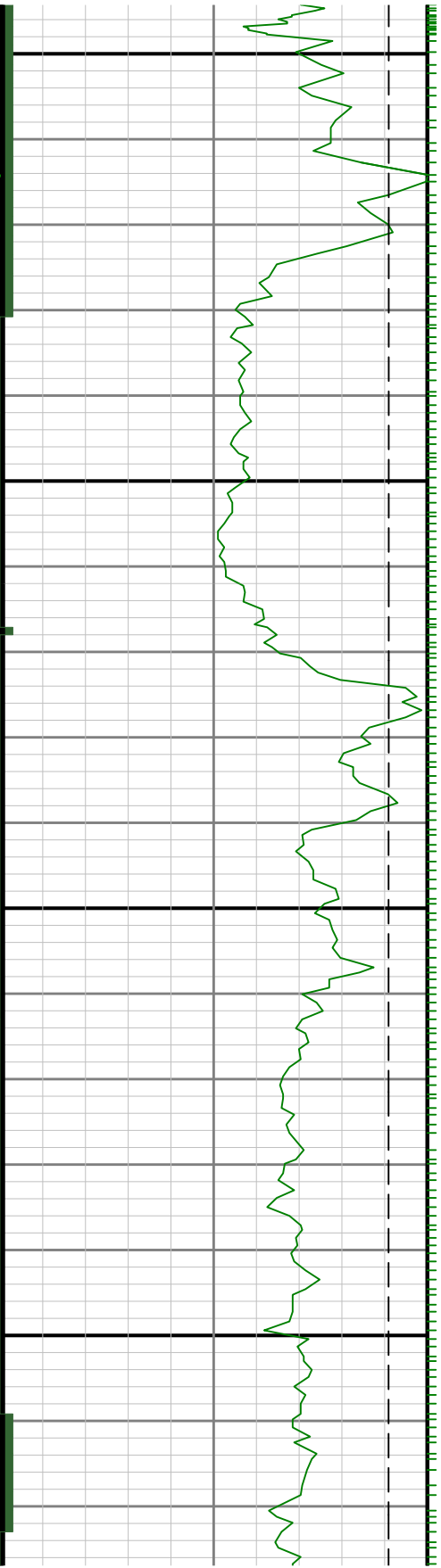

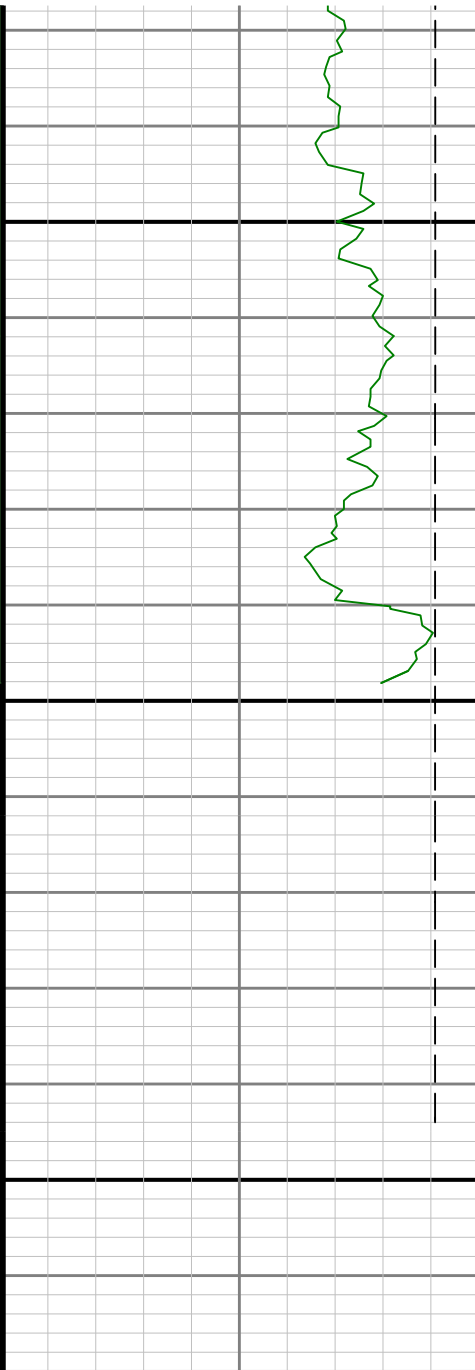

13700

R1 <

MD 1:240 feet

