

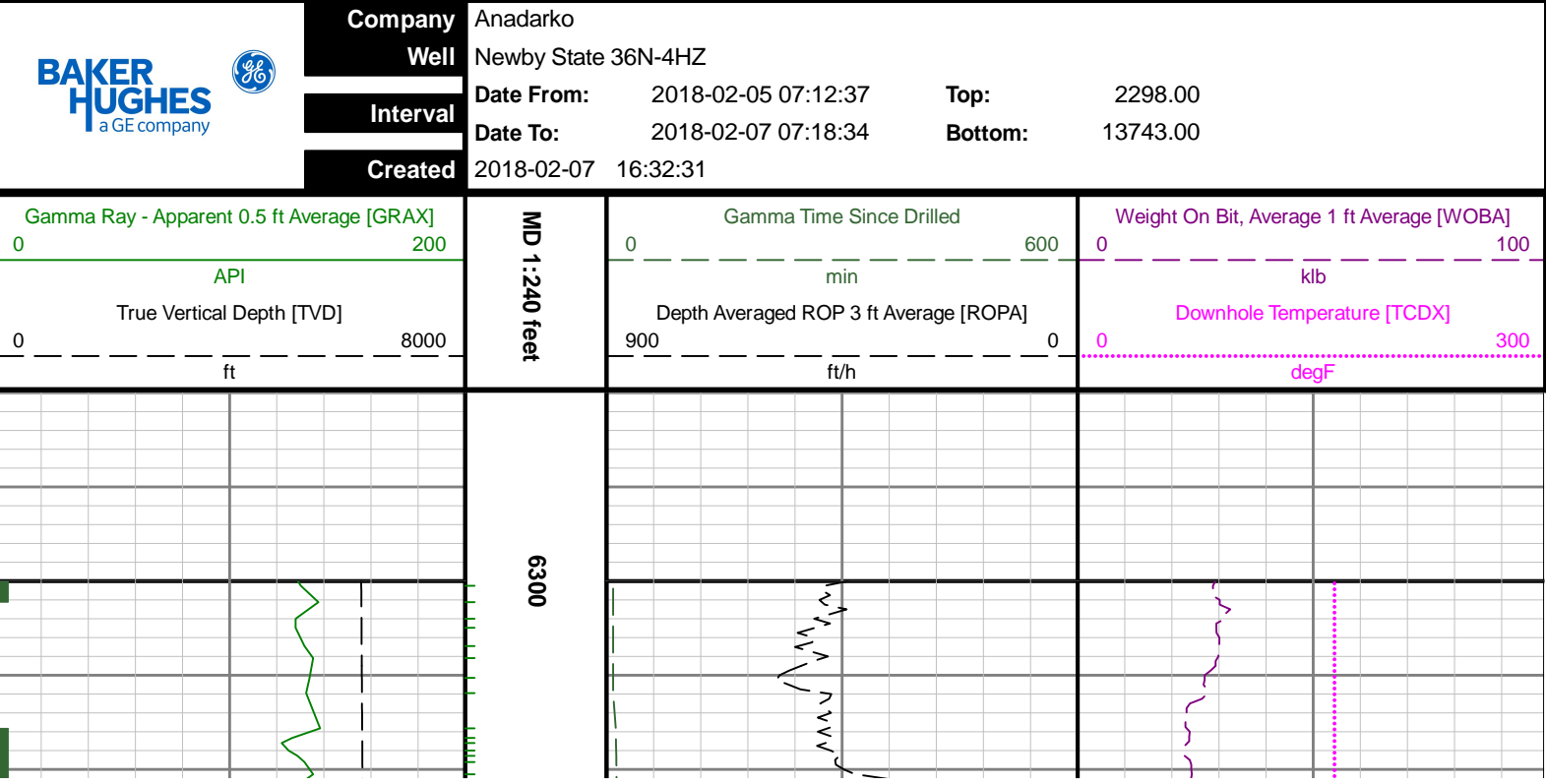

Gamma Ray

|   |  |
|---|--|
| Scale:<br><br>1:240 MD                  | Company: Anadarko  |
|   | Well: Newby State 36N-4HZ  |
| Depth Reference:<br><br>Driller's Depth | Field: Wattenberg  |
|   | County: WeldCountry: United States   |
|   | State: Colorado  |
| Status:<br><br>Field Print              | Surface Location:<br>Latitude: 40° 41' 11" N<br>Longitude: 106° 40' 11" W    |
| API: 05-123-45091-00<br>Job ID: 8894964 | Other Services:<br><br>Directional   |
|   | SEC: 33TWN: 3NRGE: 68W   |
| Permanent Datum (P.D.): Ground Level    | Elevation: 4895.00 ftInterval: 2298.00 ft - 13743.00 ft                      |
| Log Measured From: Rig Floor            | Above P.D. 32.00 ftCreated: 2018-02-07 16:32:30                              |
| BHI Rep 1: Joy Staine                   | BHI Rep 2: Arthur Boo  |
| Client Representative: Anadarko         | Elevations:<br>Elev. KB: N/A<br>Elev. DF: 4927.00 ft<br>Elev. GL: 4895.00 ft |

©"4239"Dcmgt"Jwijgu."c"IG"eqorcp{."NNE"ó"Cnn"tkijvu"tgugtxgf0"Dcmgt"Jwijgu."c"IG"eqorcp{."NNE"cpf"kvu"chhknkcvgu"\*õDJIGõ+"rtqxfgu"vjku"kphqtocvkqp"qp"cp"õcu"kuõ"dcuku"hgt"igpgtcn"kphqtocvkqp" purposes and believes it to be accurate as of the date of publication. BHGE does not make any representation as to the accuracy or completeness of the information and makes no warranties of any kind, specific, implied or oral, to the fullest extent permissible by law, including those of merchantability and fitness for a particular purpose or use. BHGE hereby disclaims any and all liability for any direct, indirect, consequential or special damages, claims for lost profits, or third party claims arising from the use of the information, whether a claim is asserted in contract, tort, or otherwise. The BHGE logo is a trademark of Baker Hughes, a GE company, LLC. GE and the GE monogram are trademarks of General Electric Company used under trademark license.



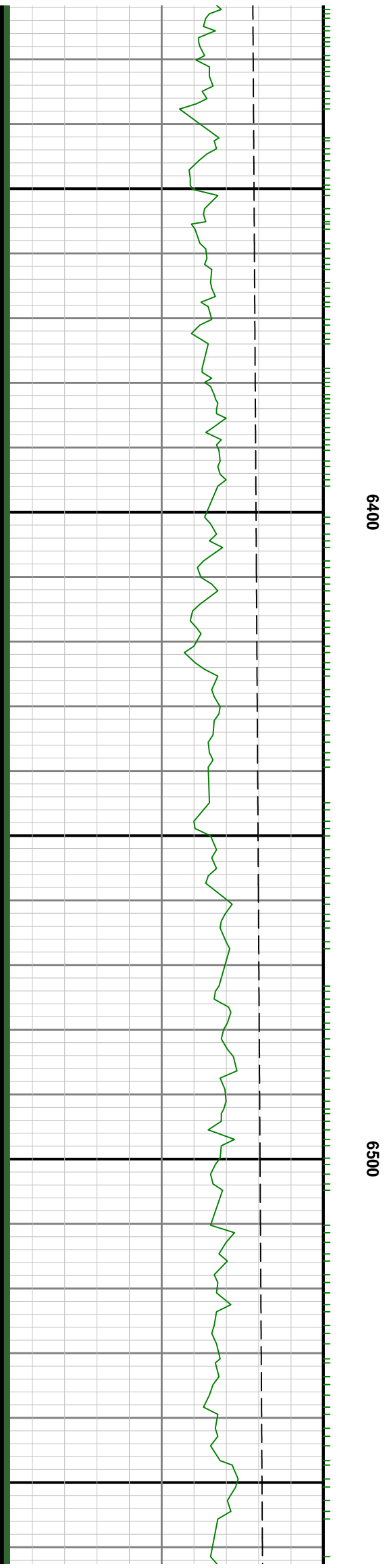
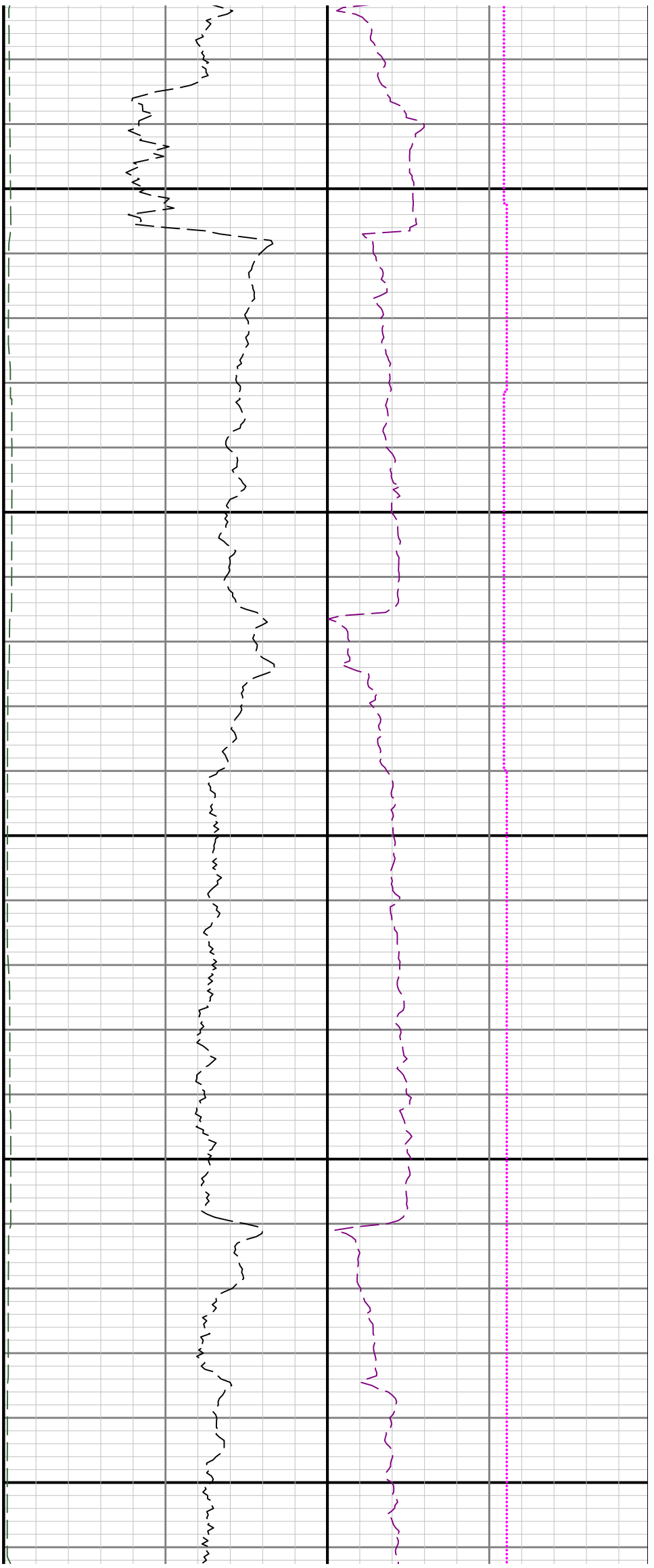

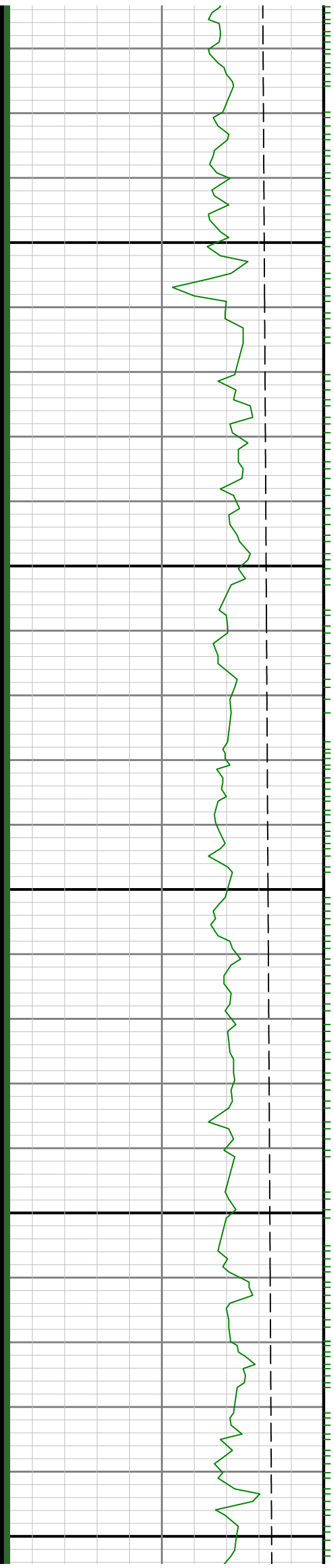

6600

6700

6800

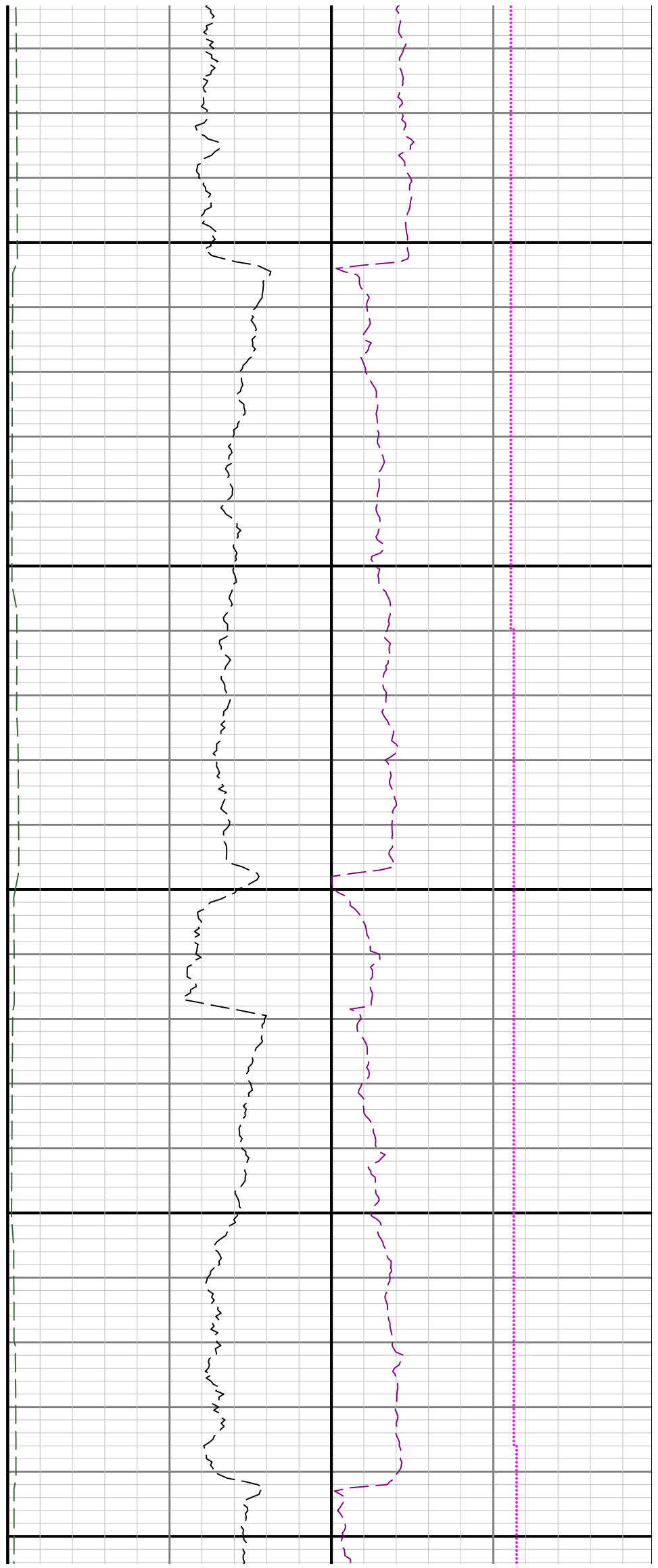

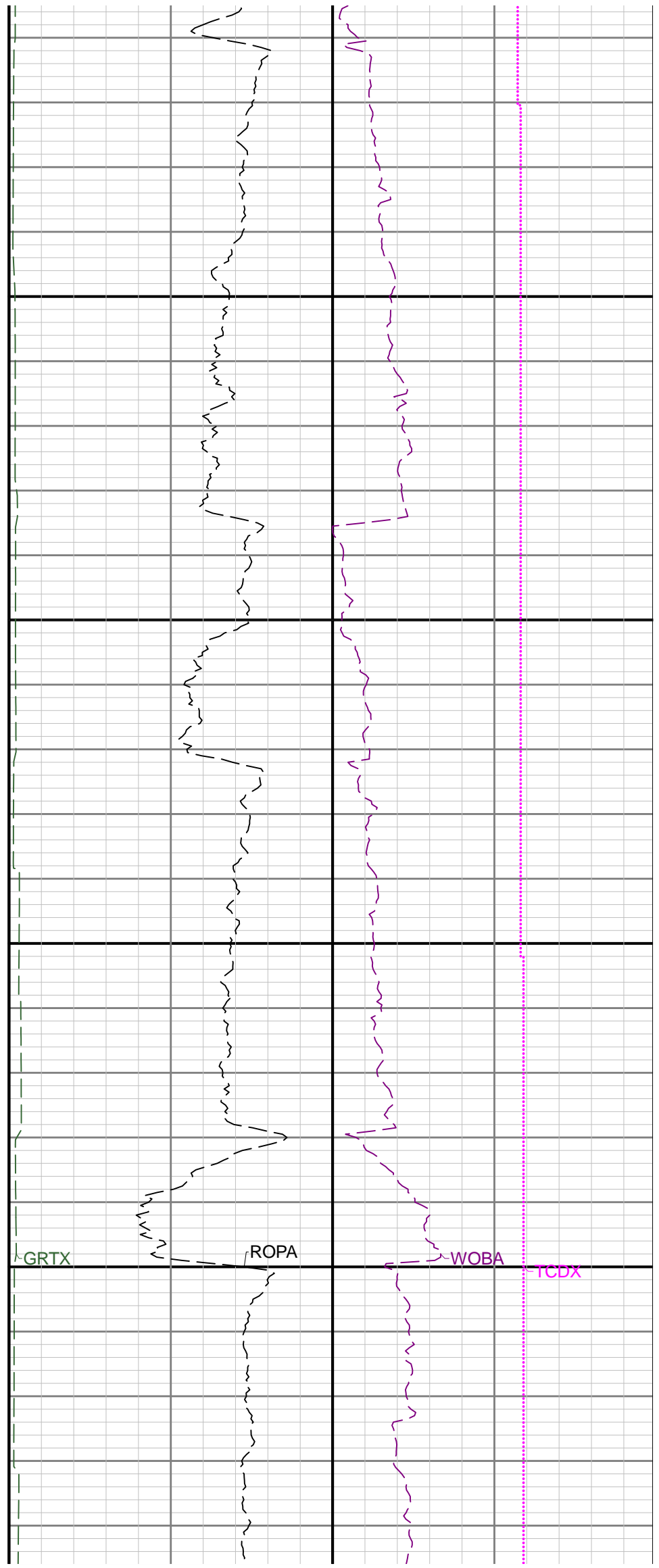
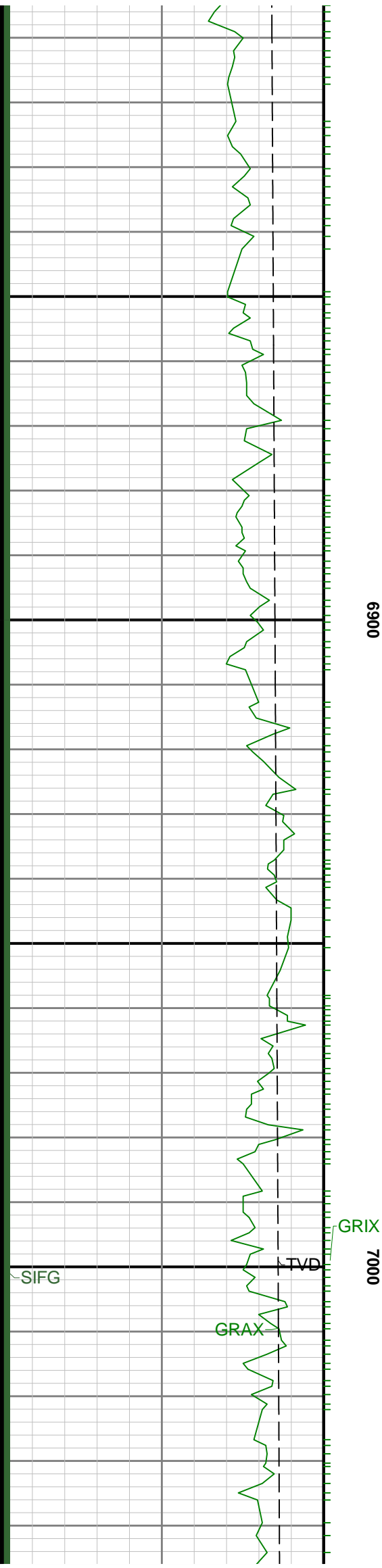

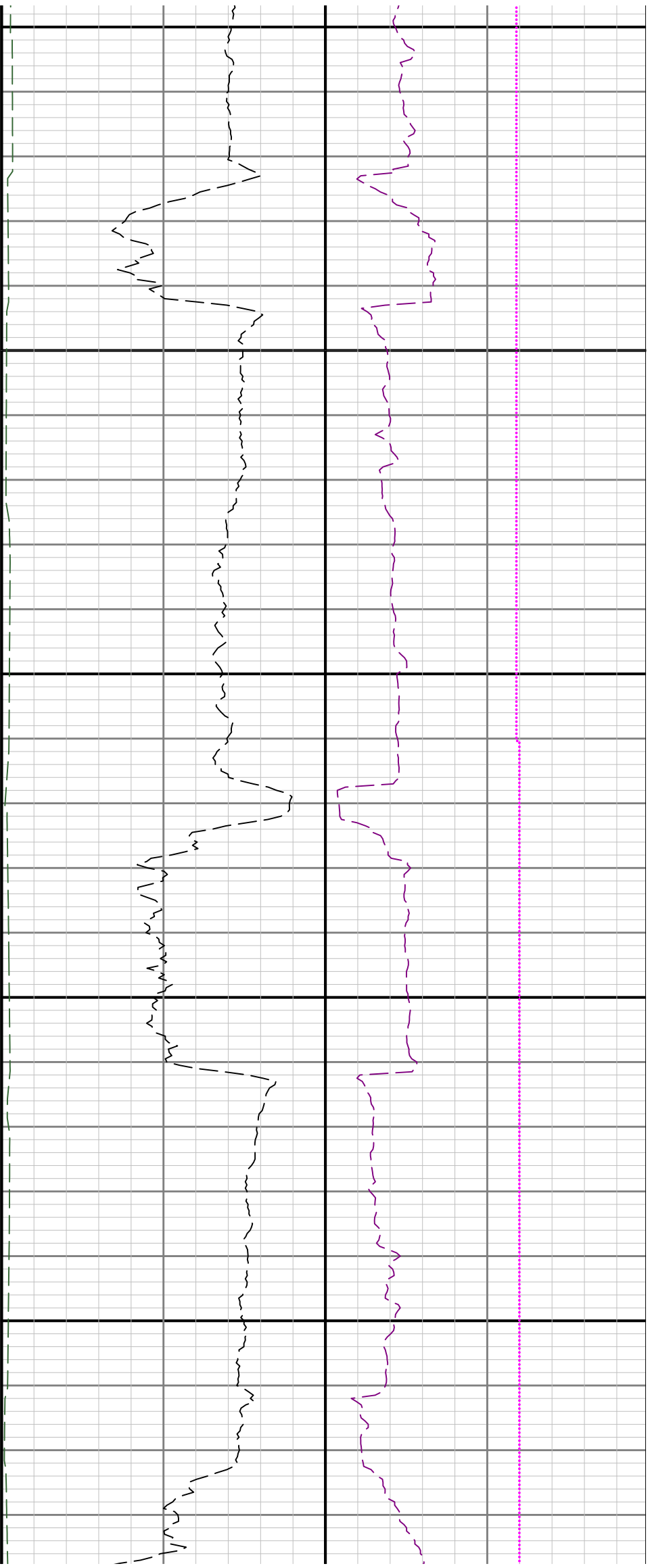

7100

7200

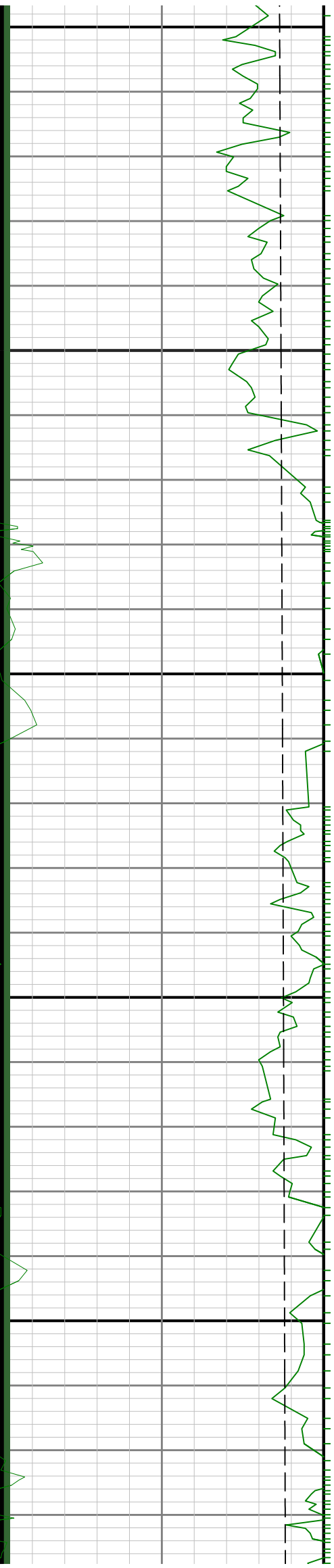

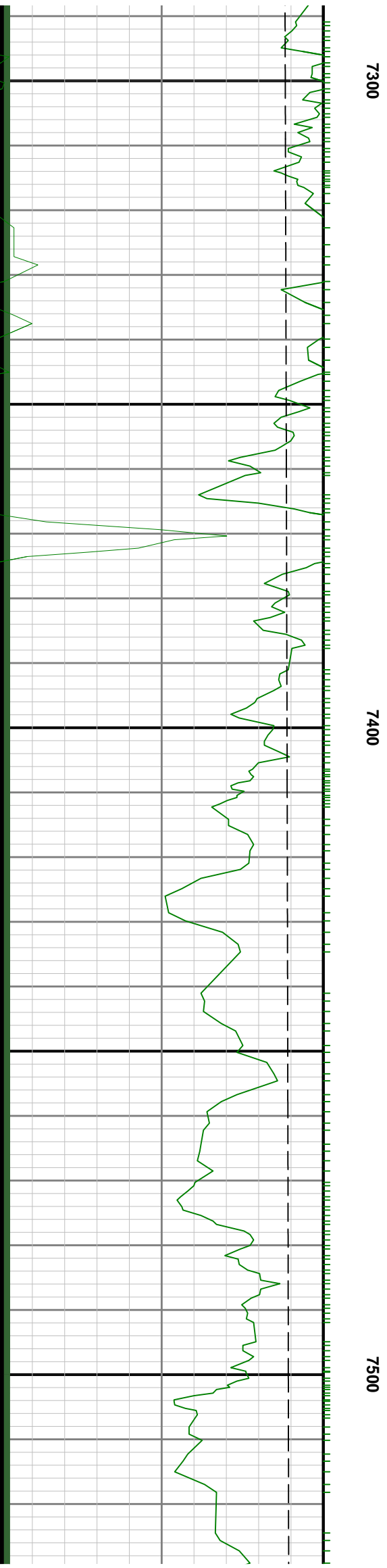
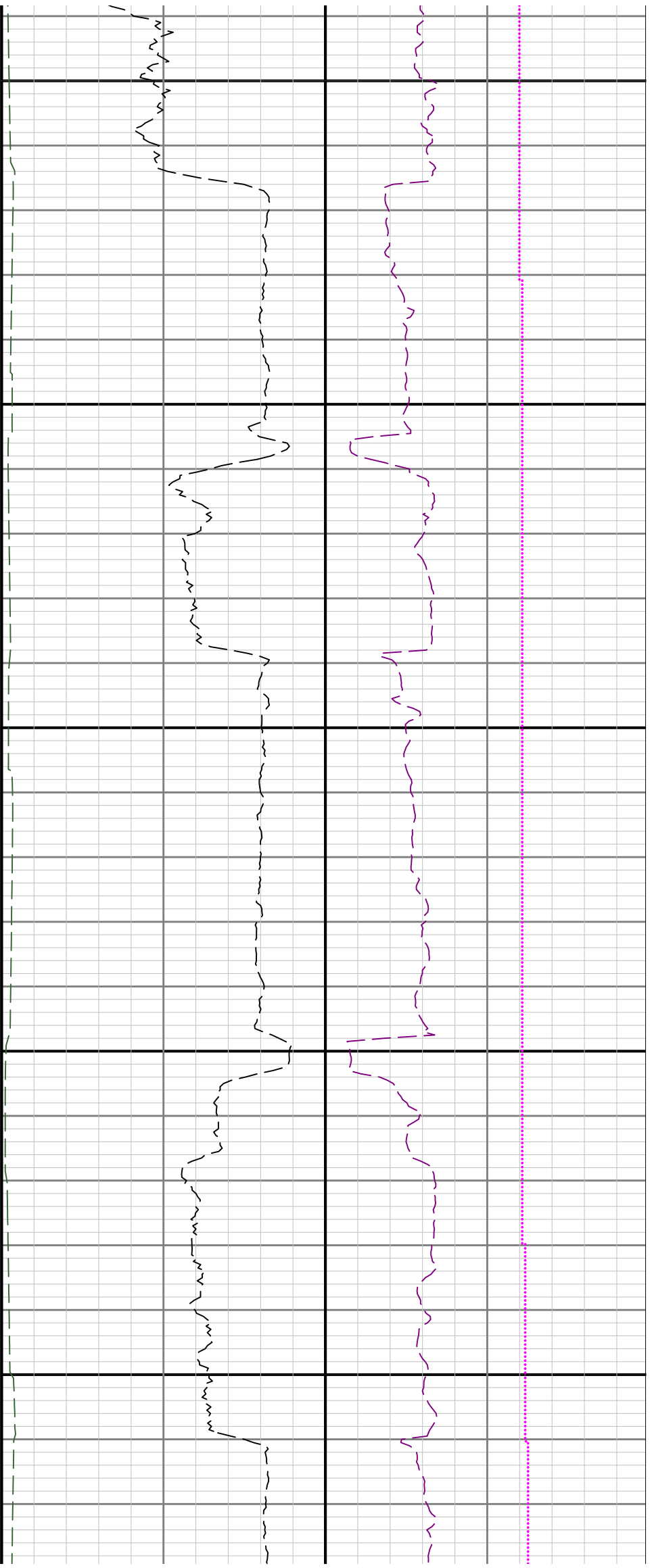

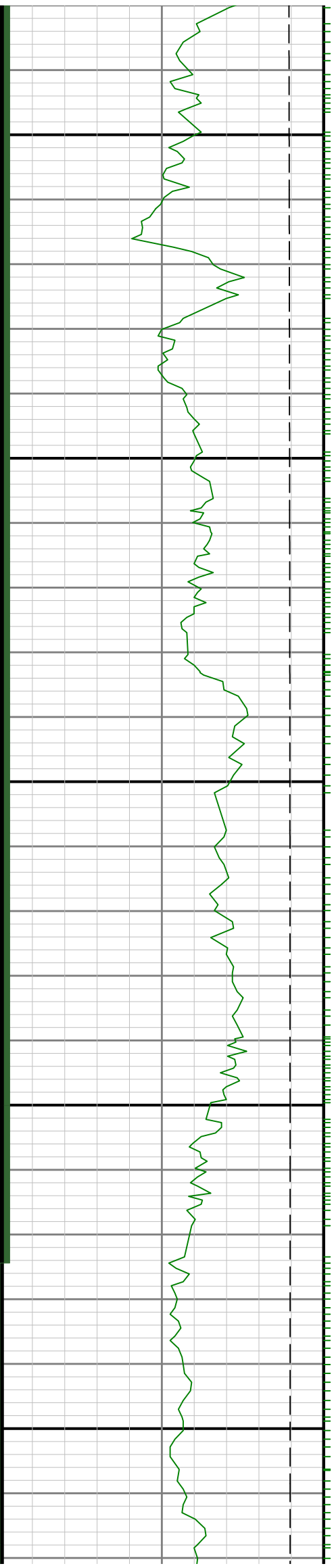

7600

7700

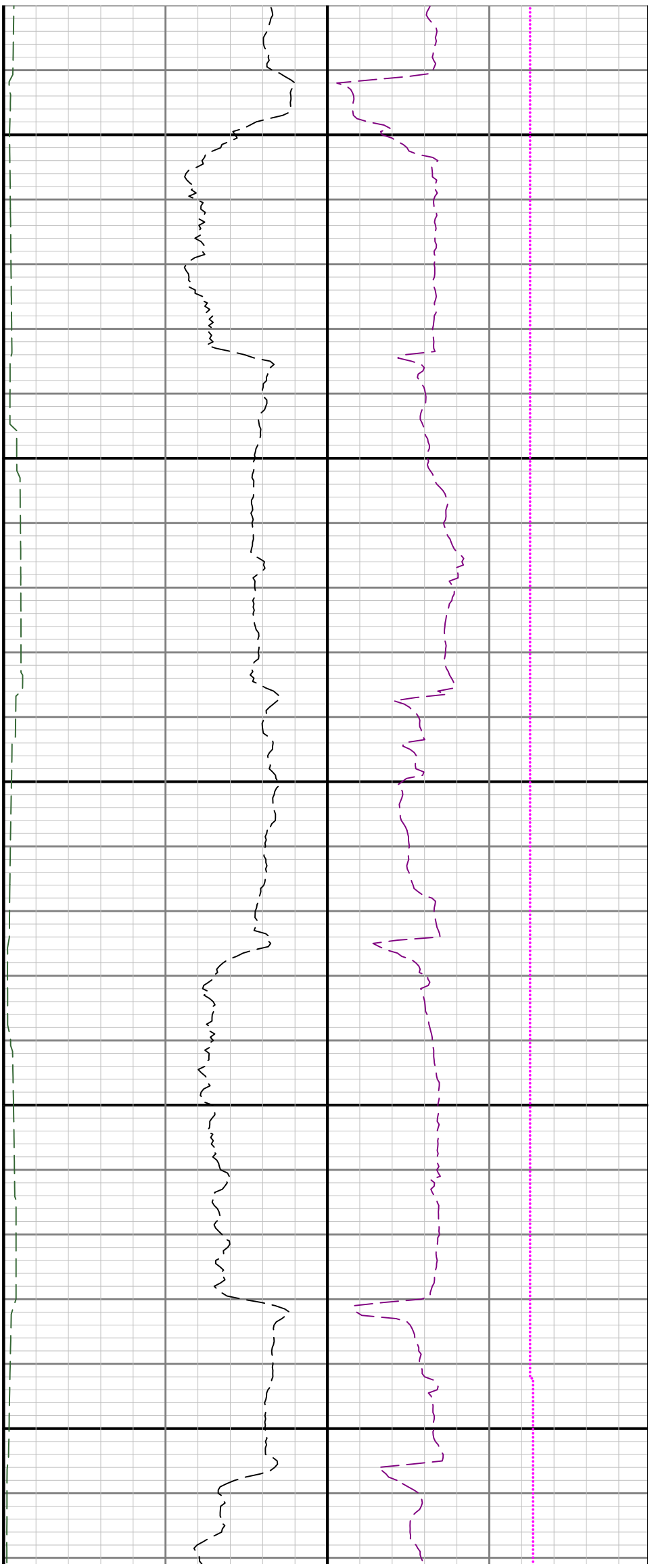

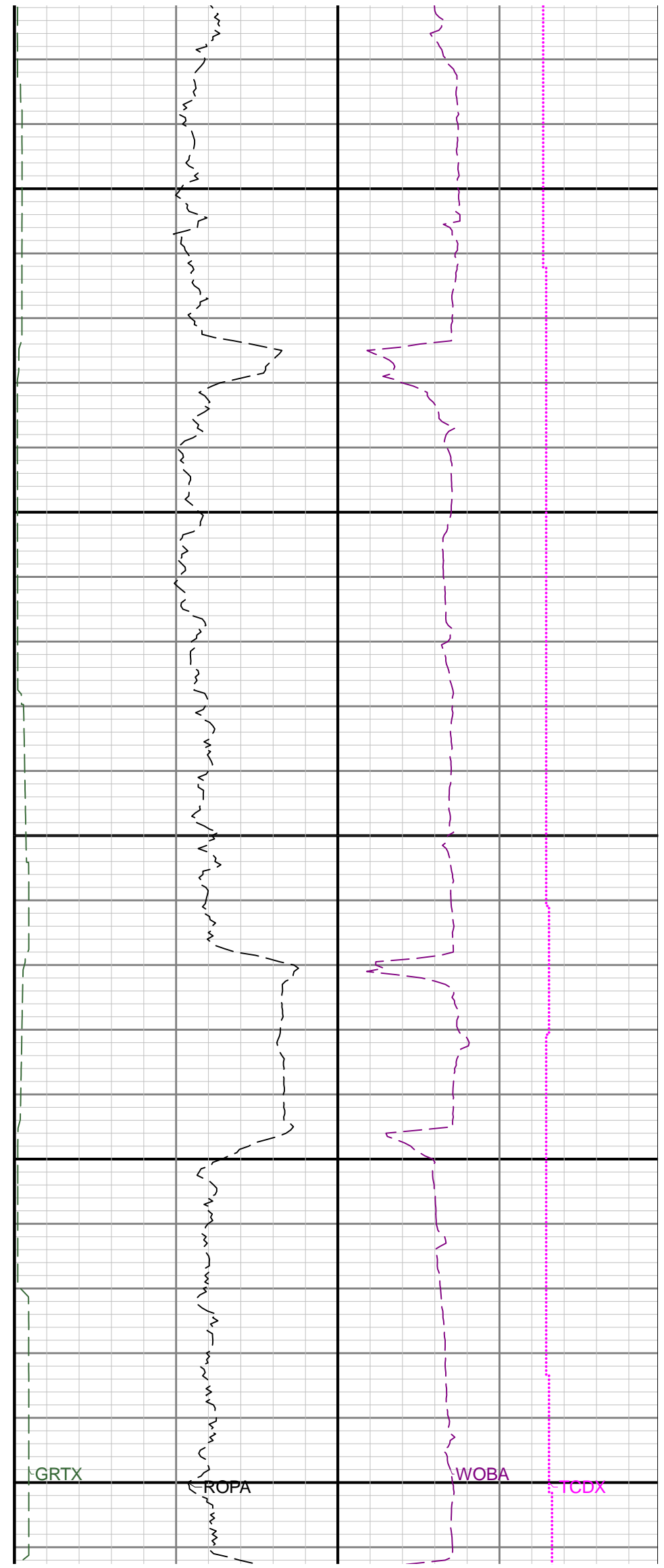
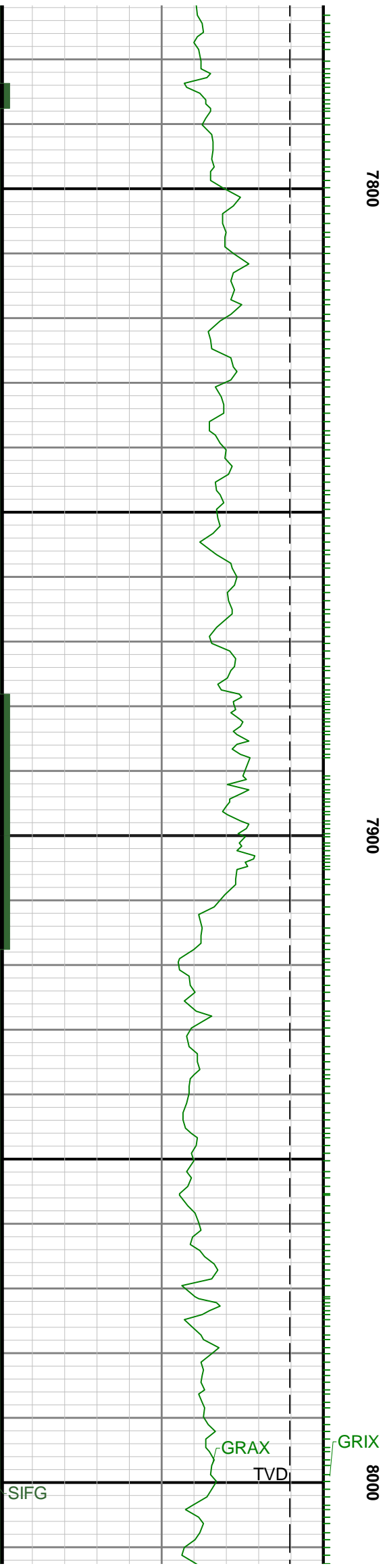



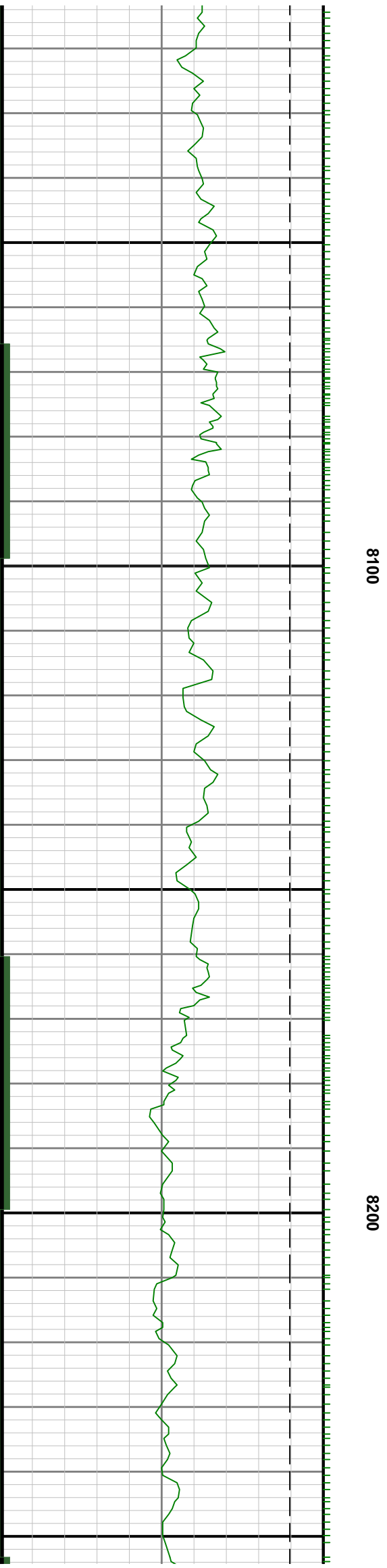

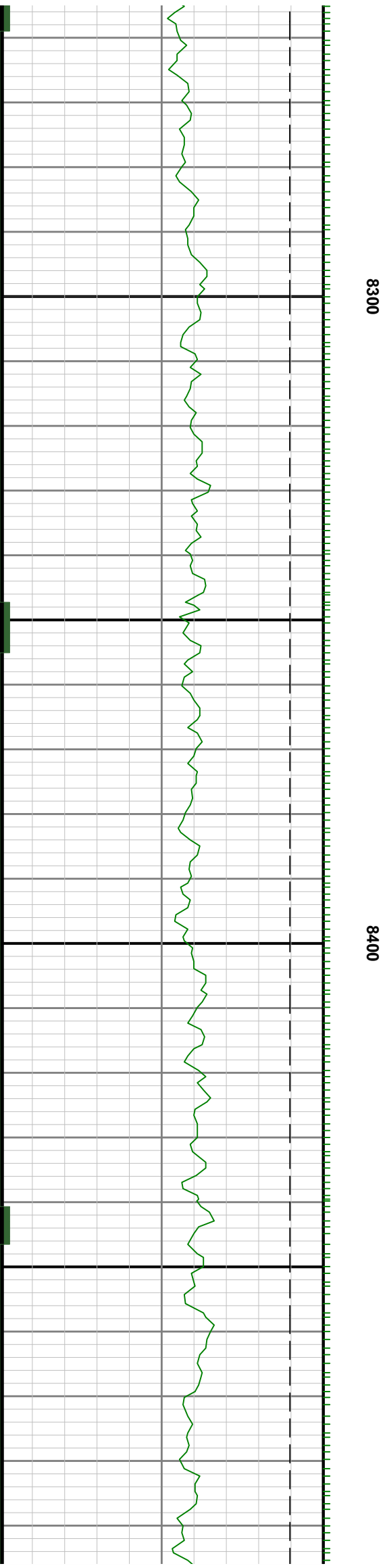
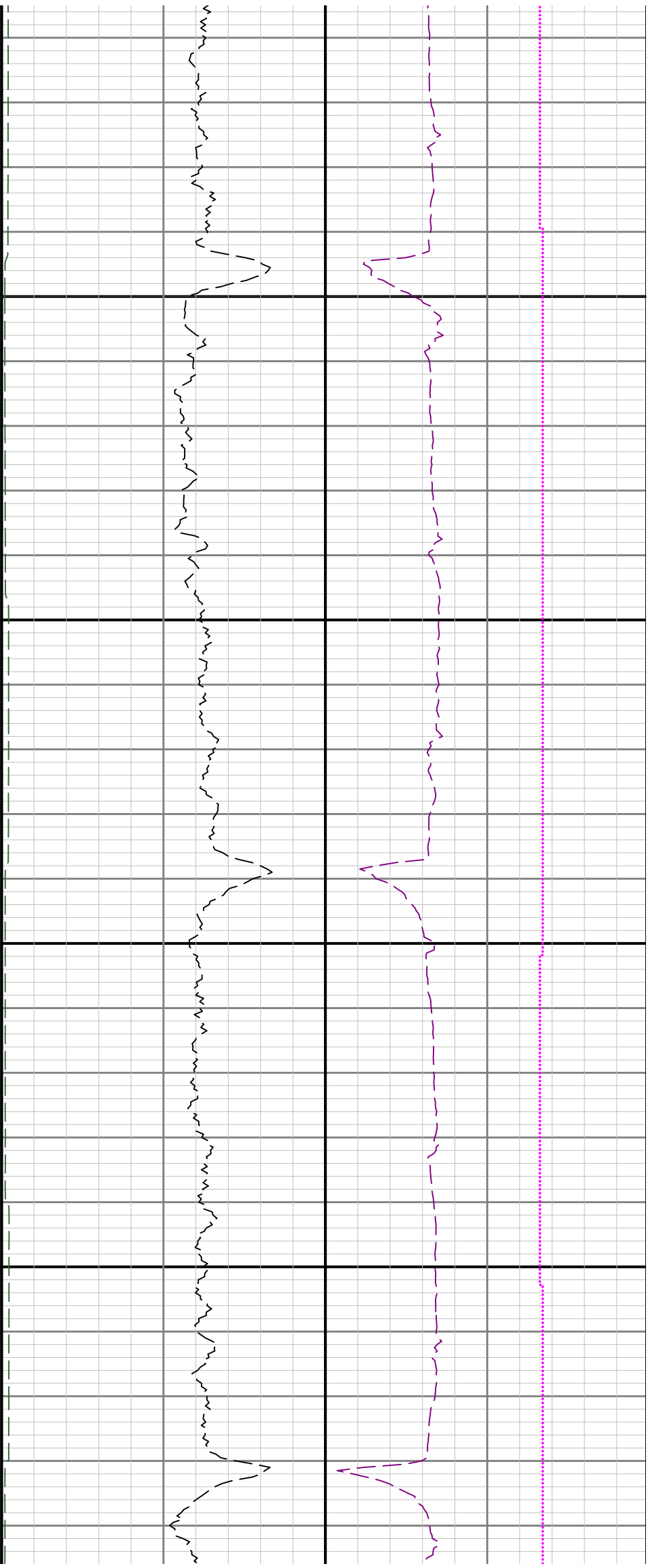

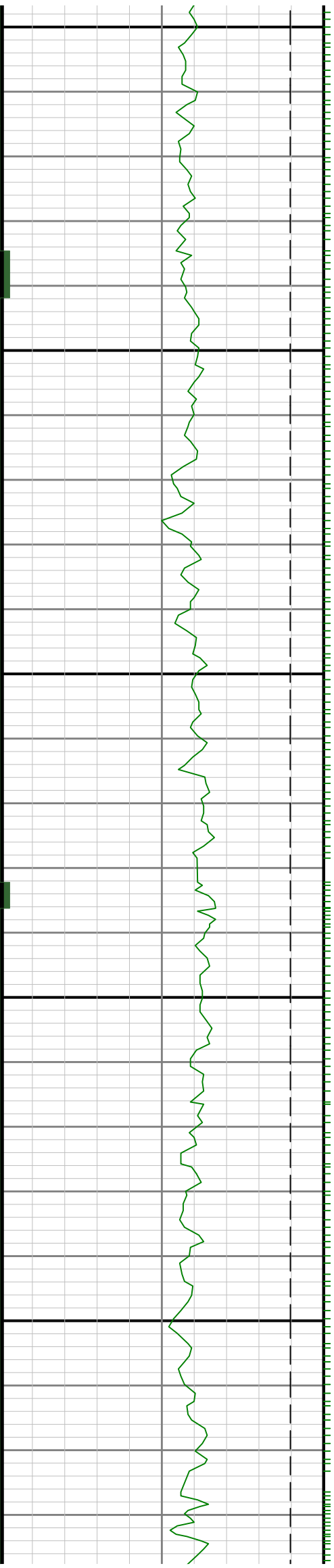

8500

8600

8700

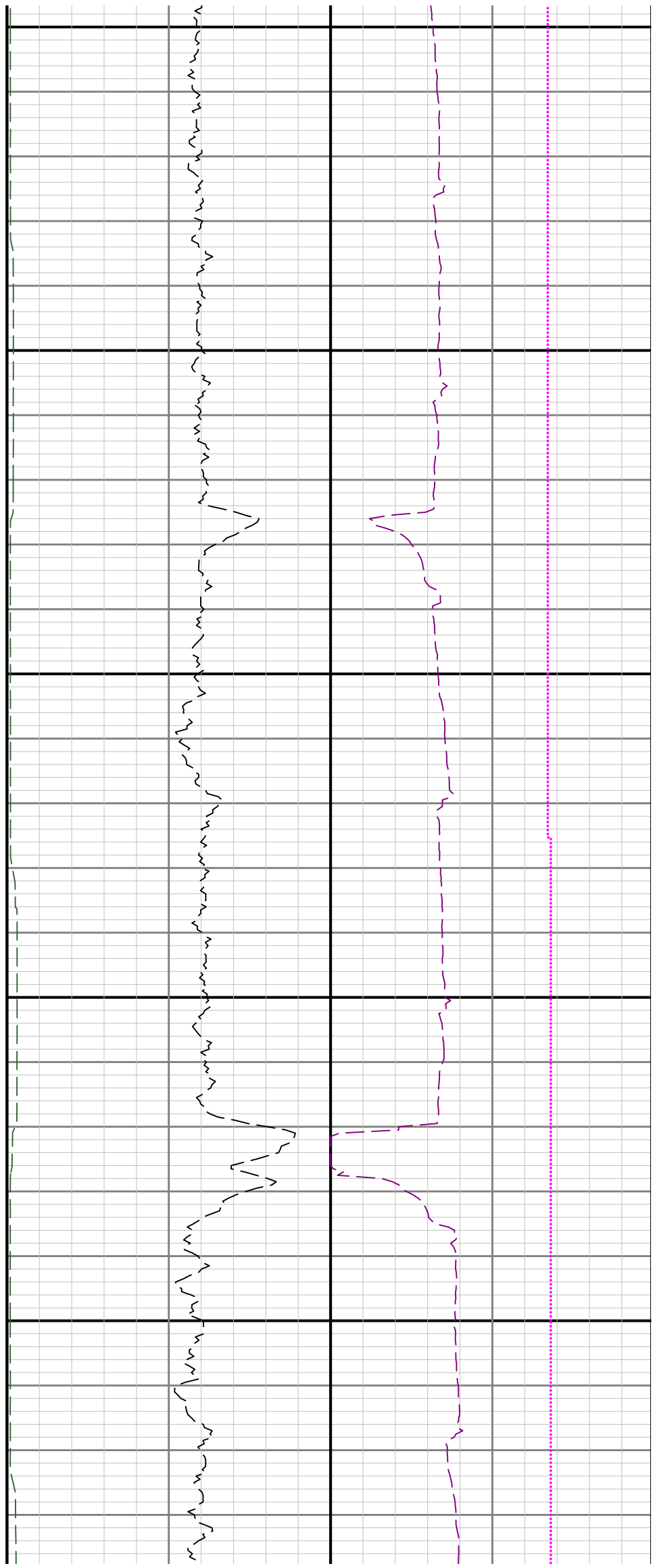

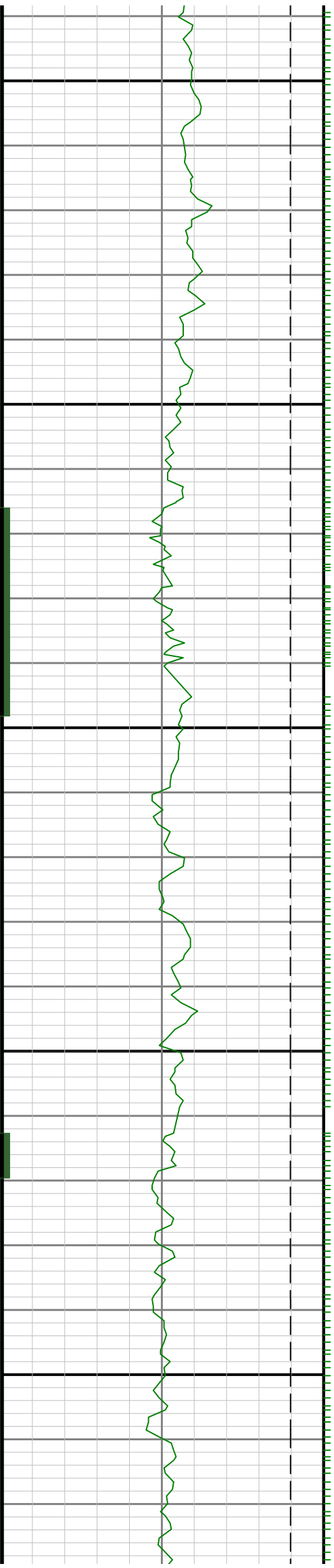

0088

0068

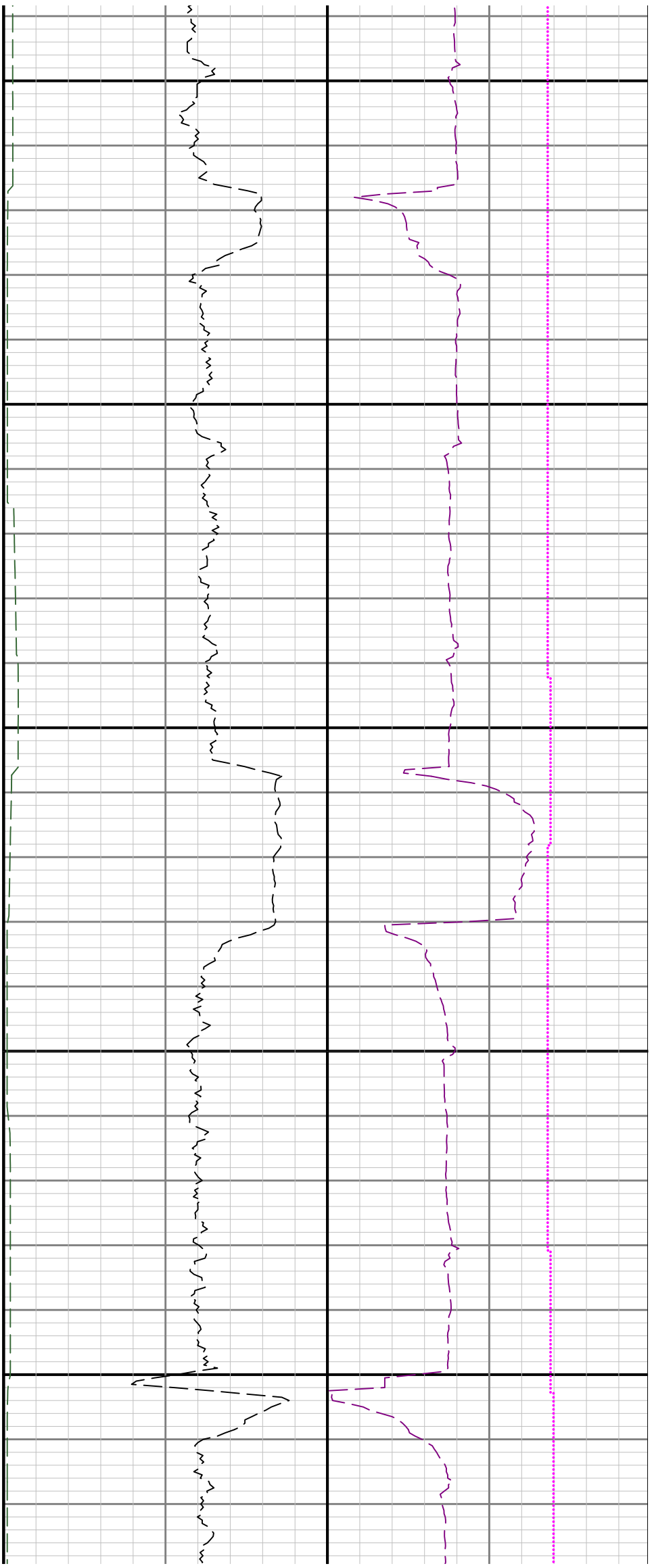

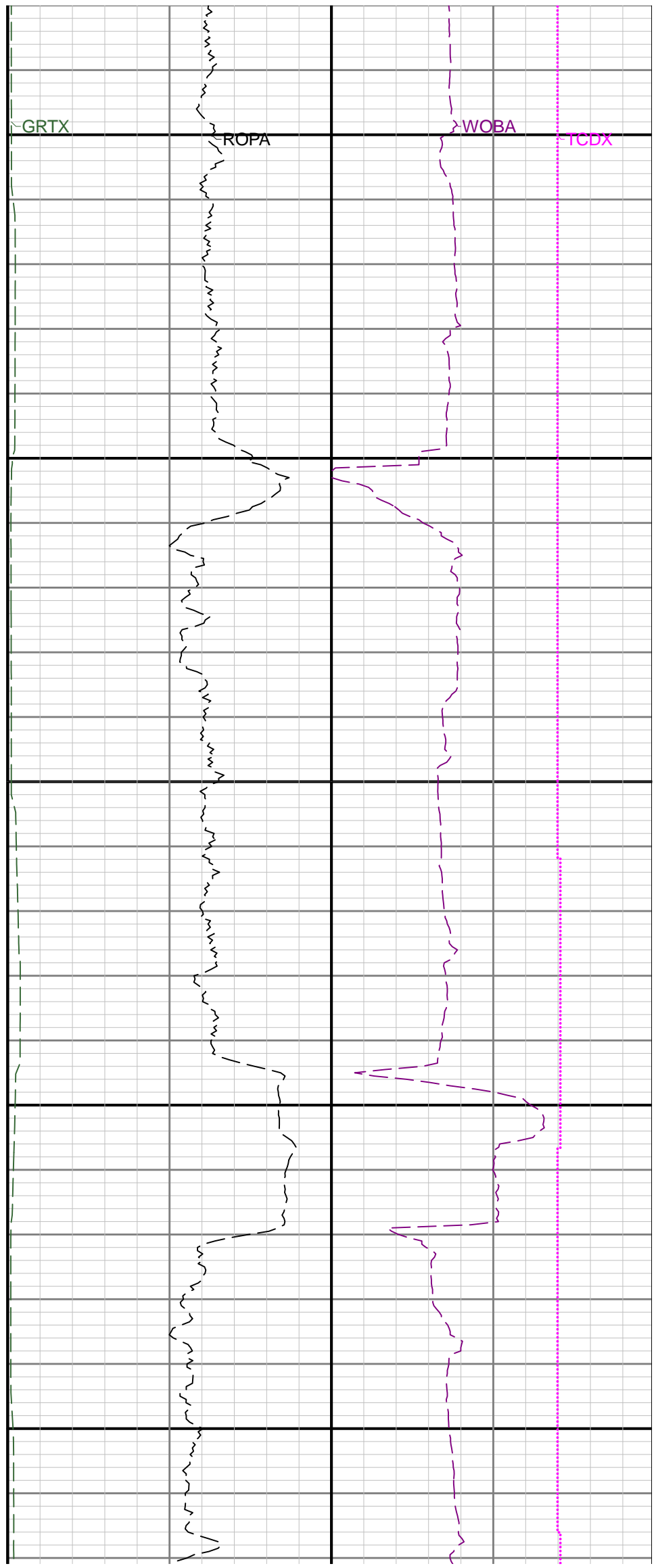
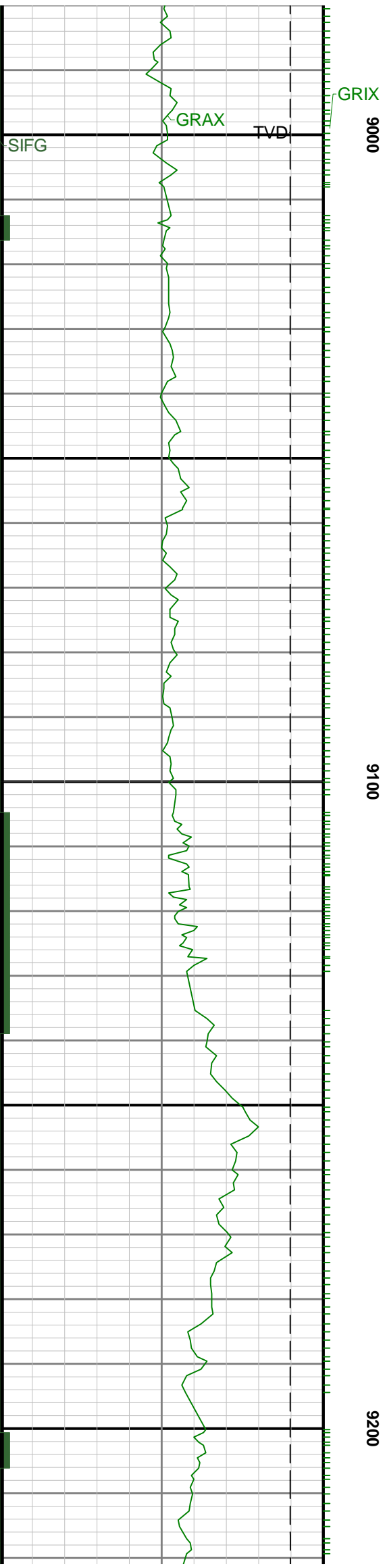

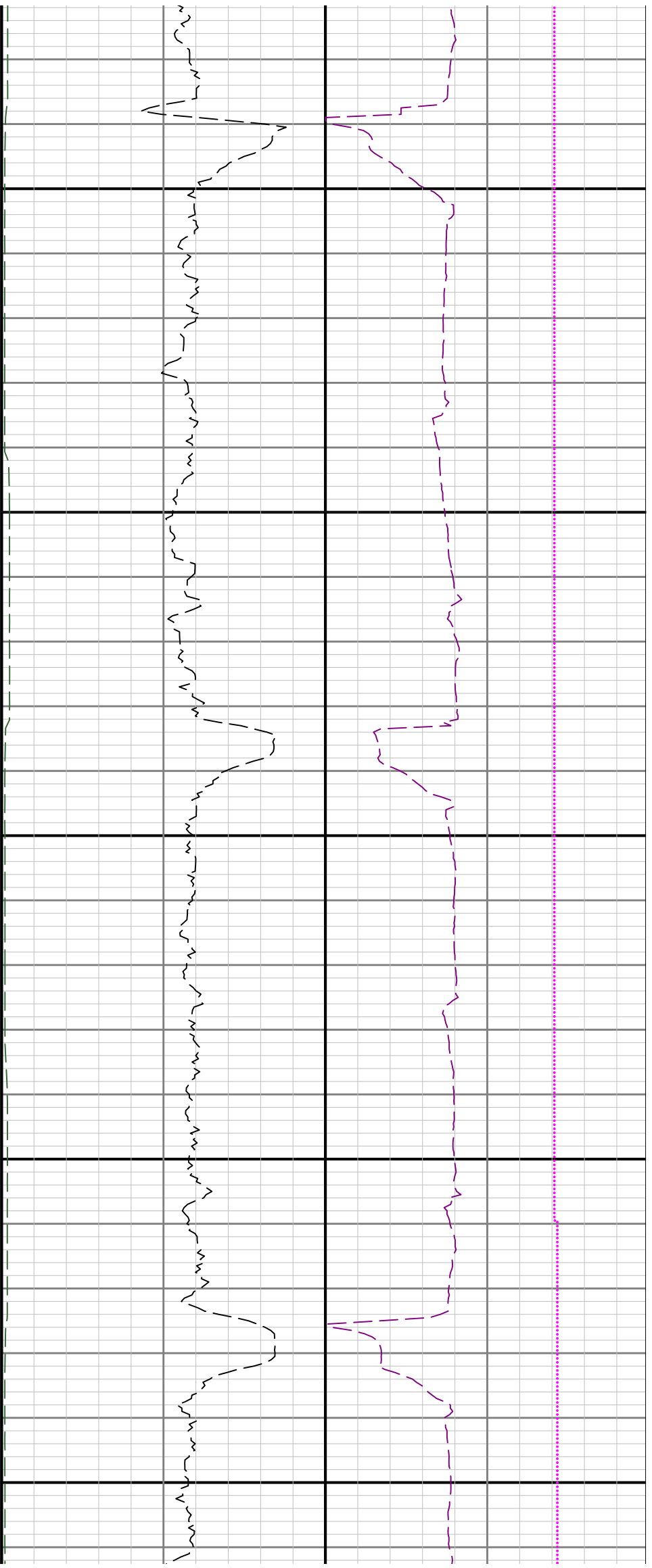

9300

9400

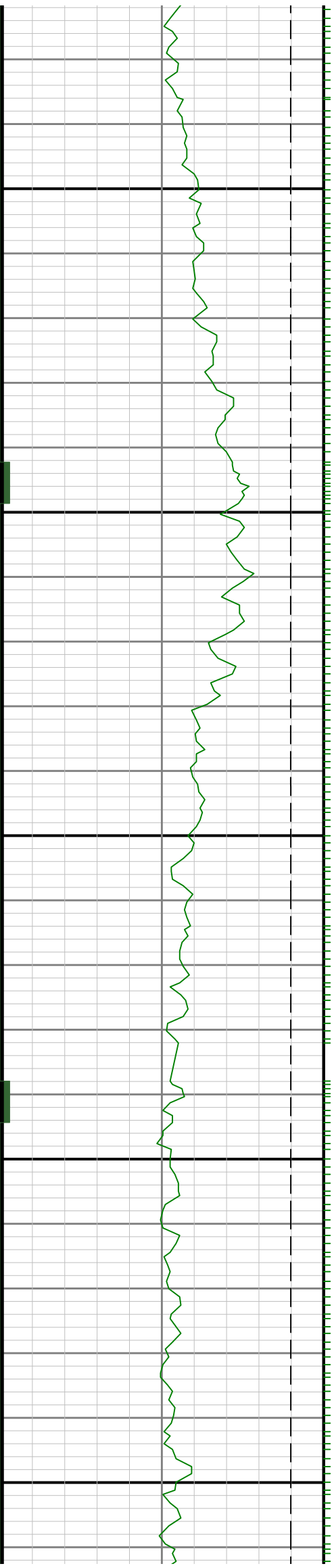

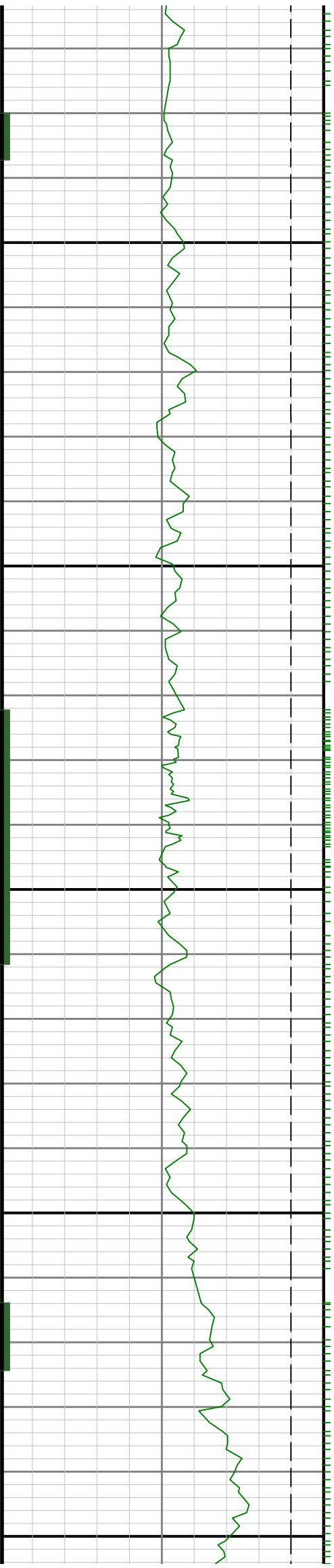

9500

9600

9700

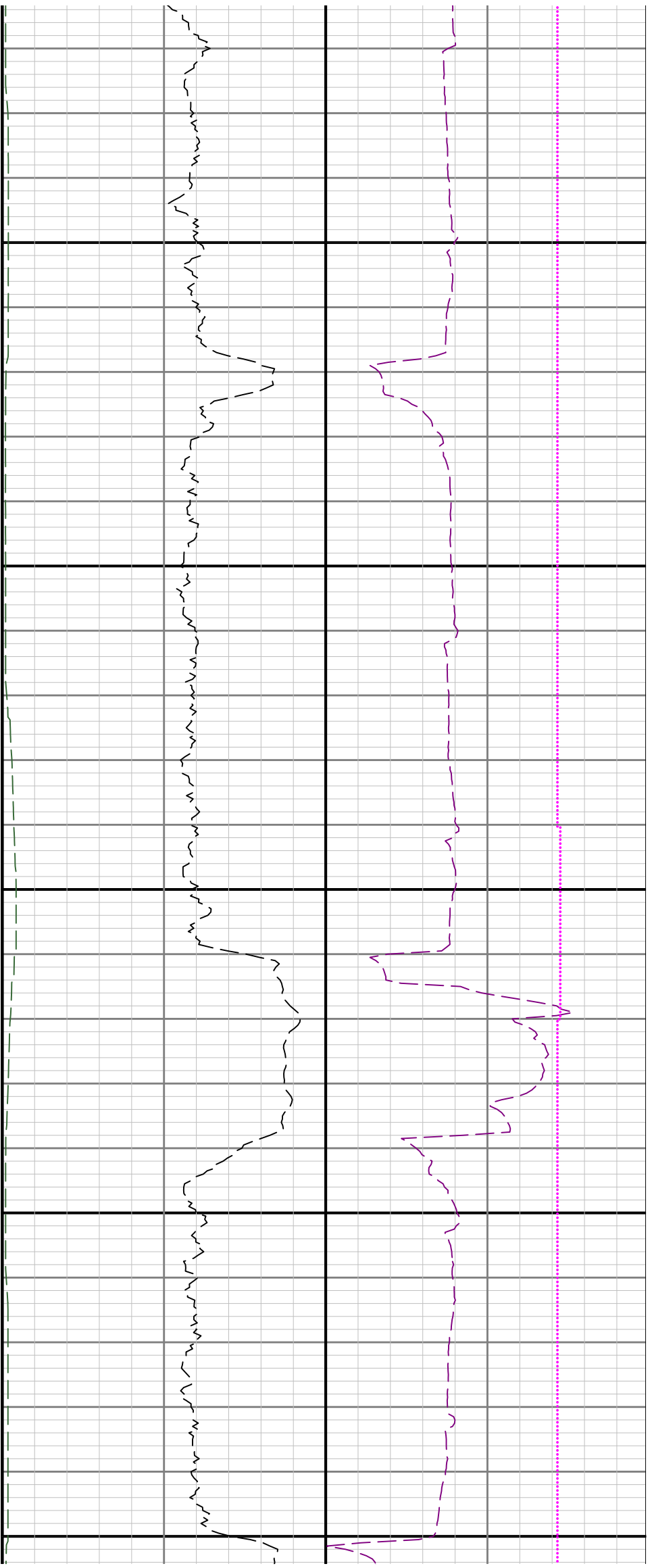

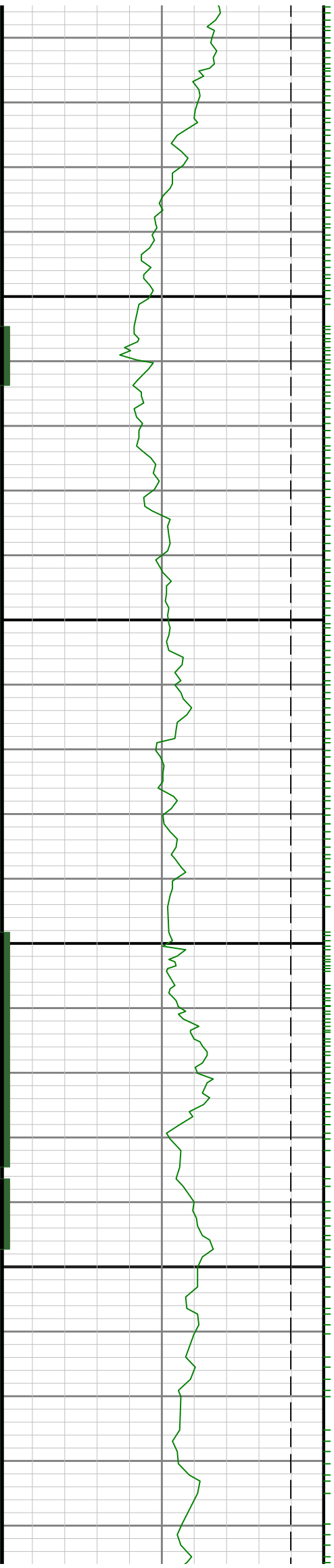

0086

9900

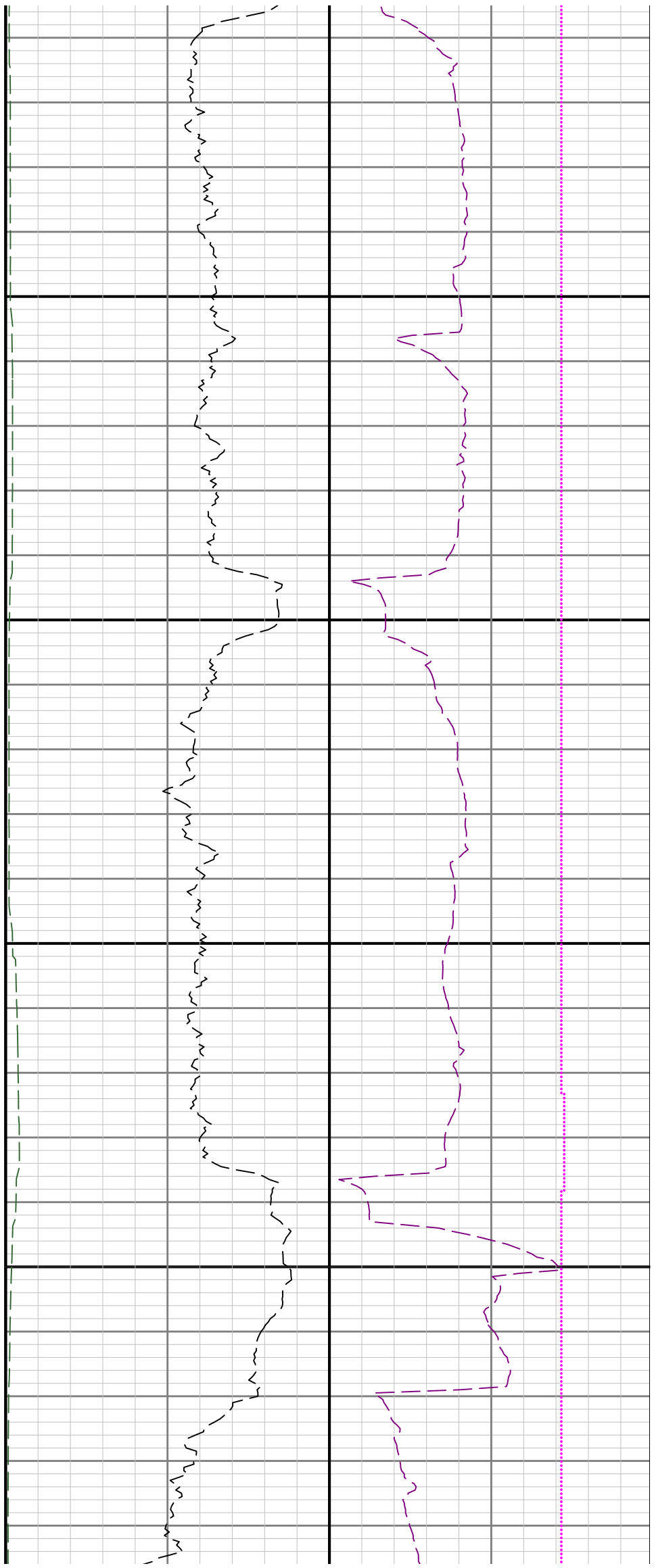



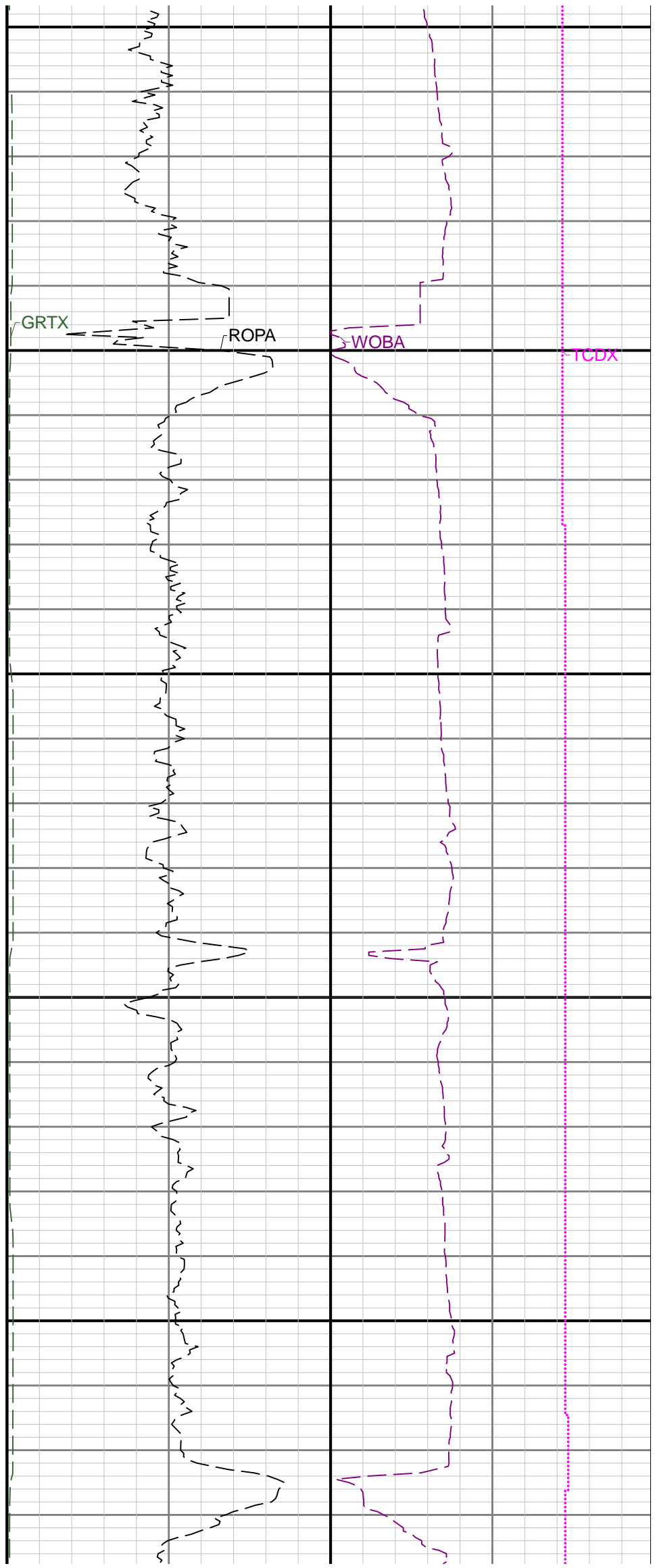
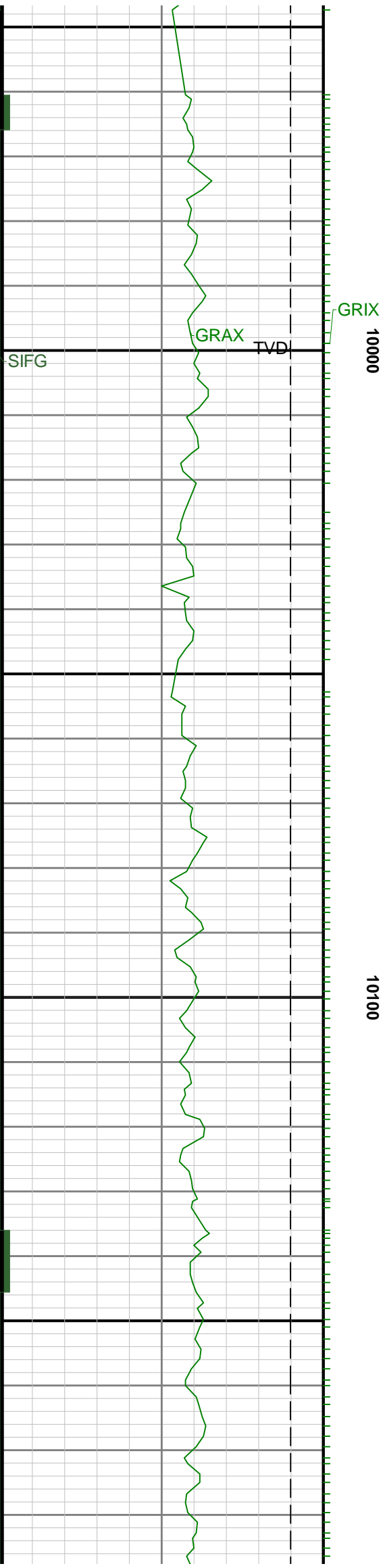

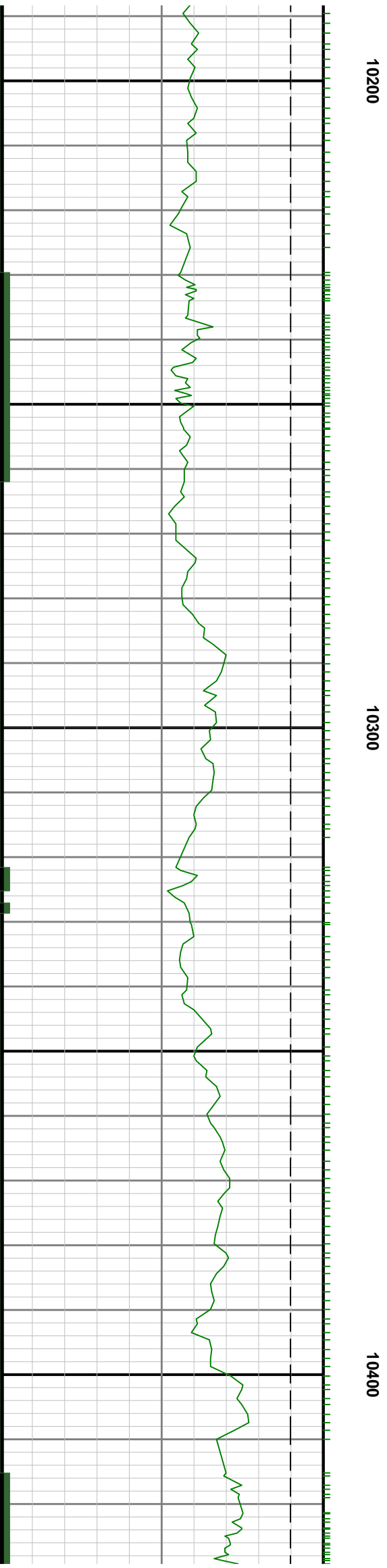
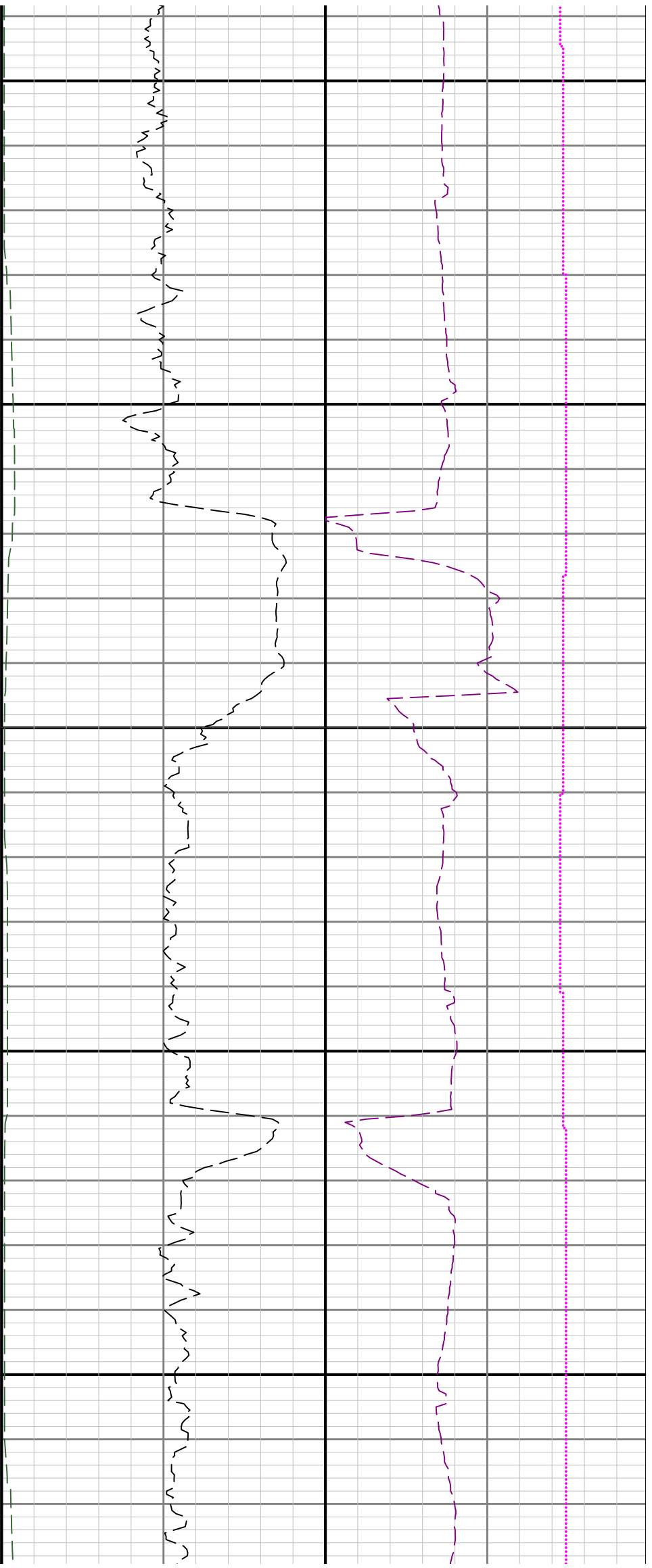

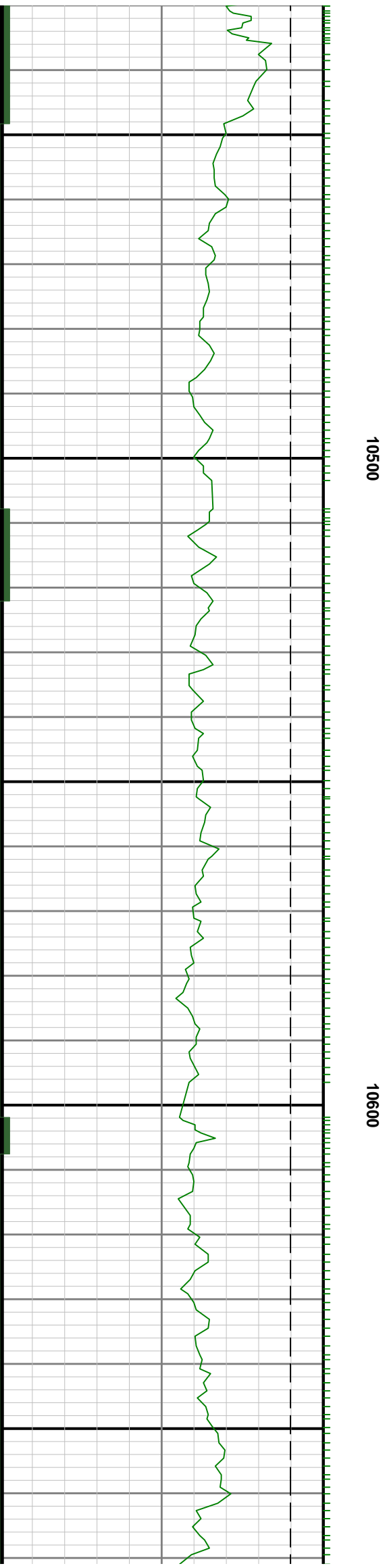
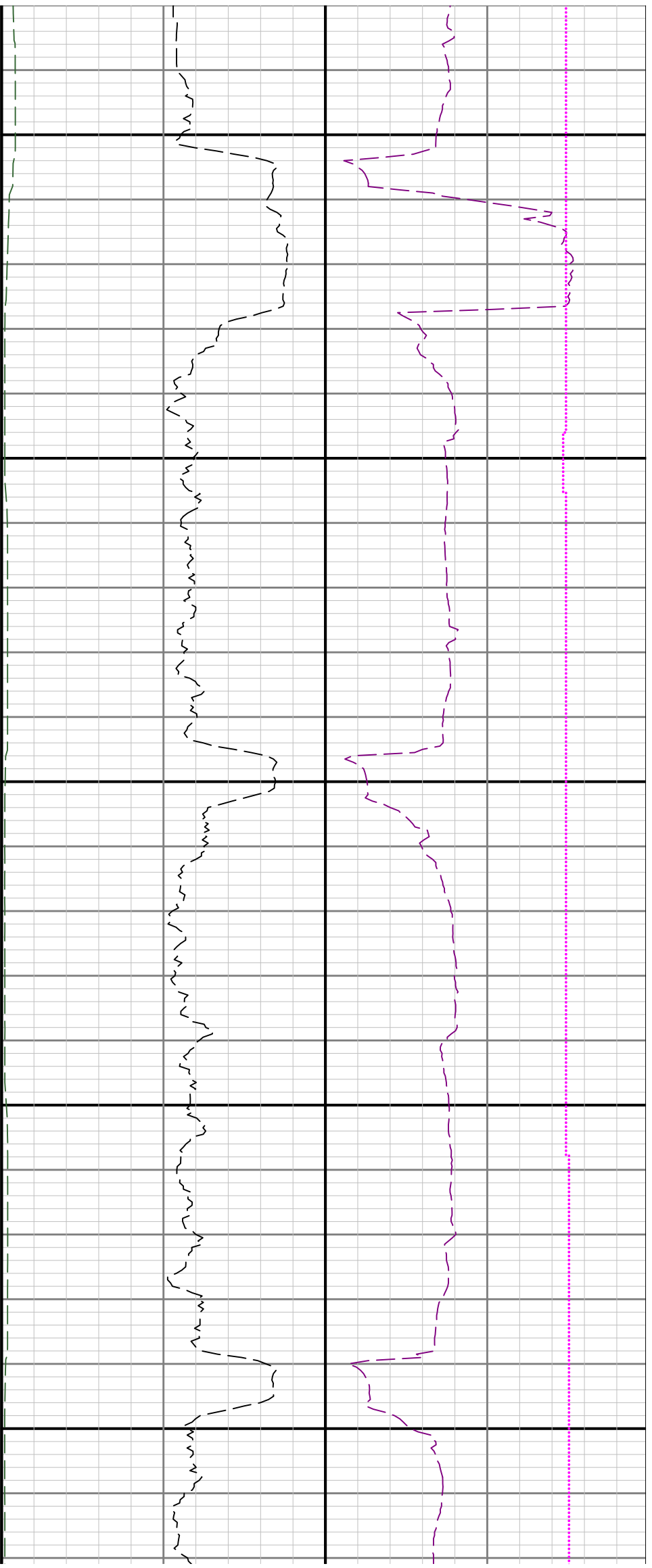

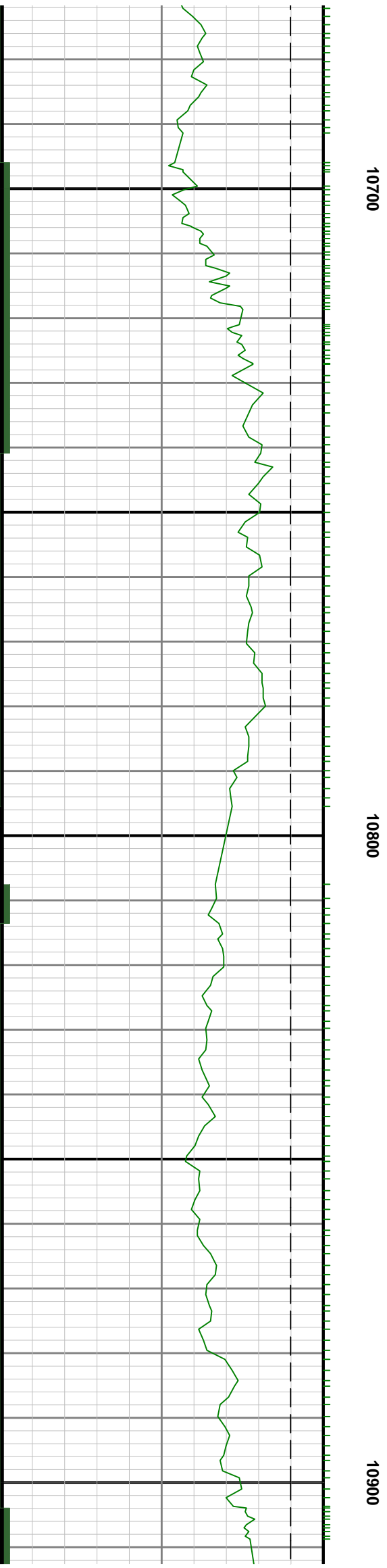
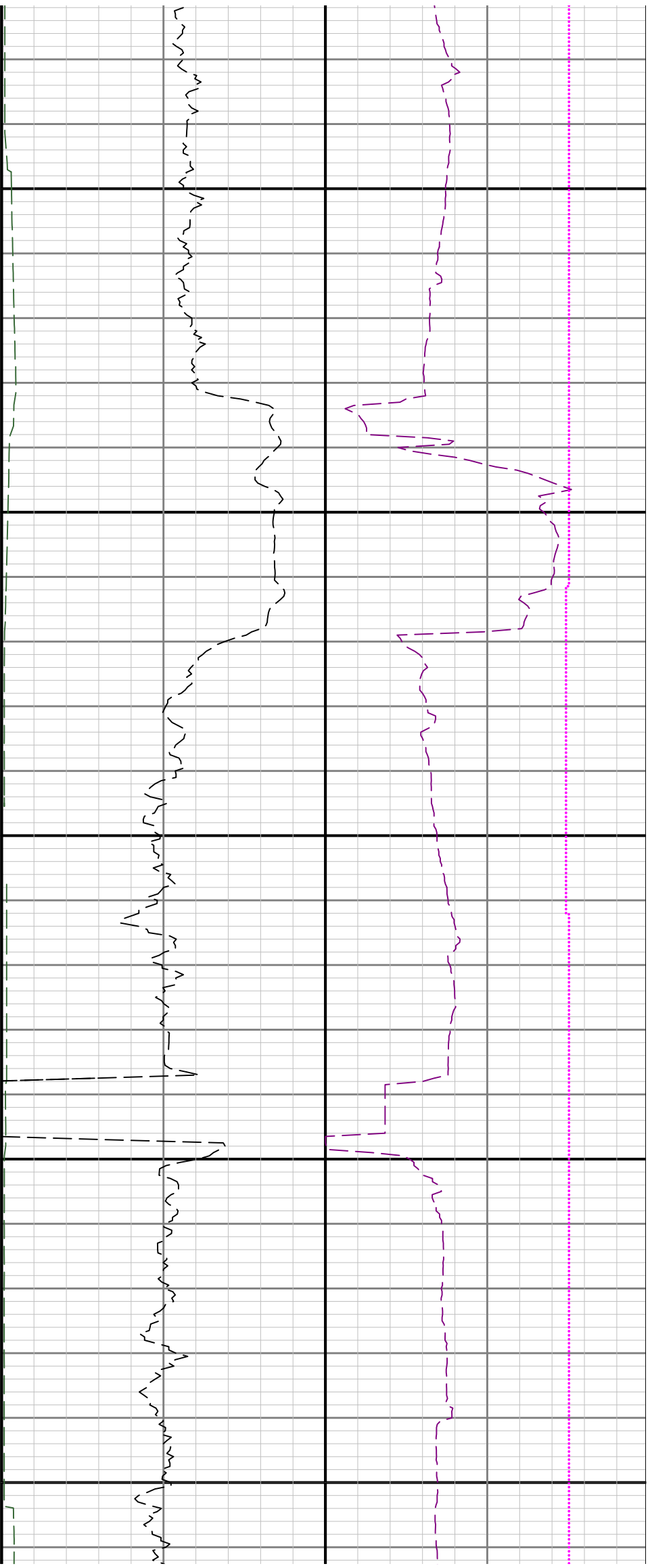

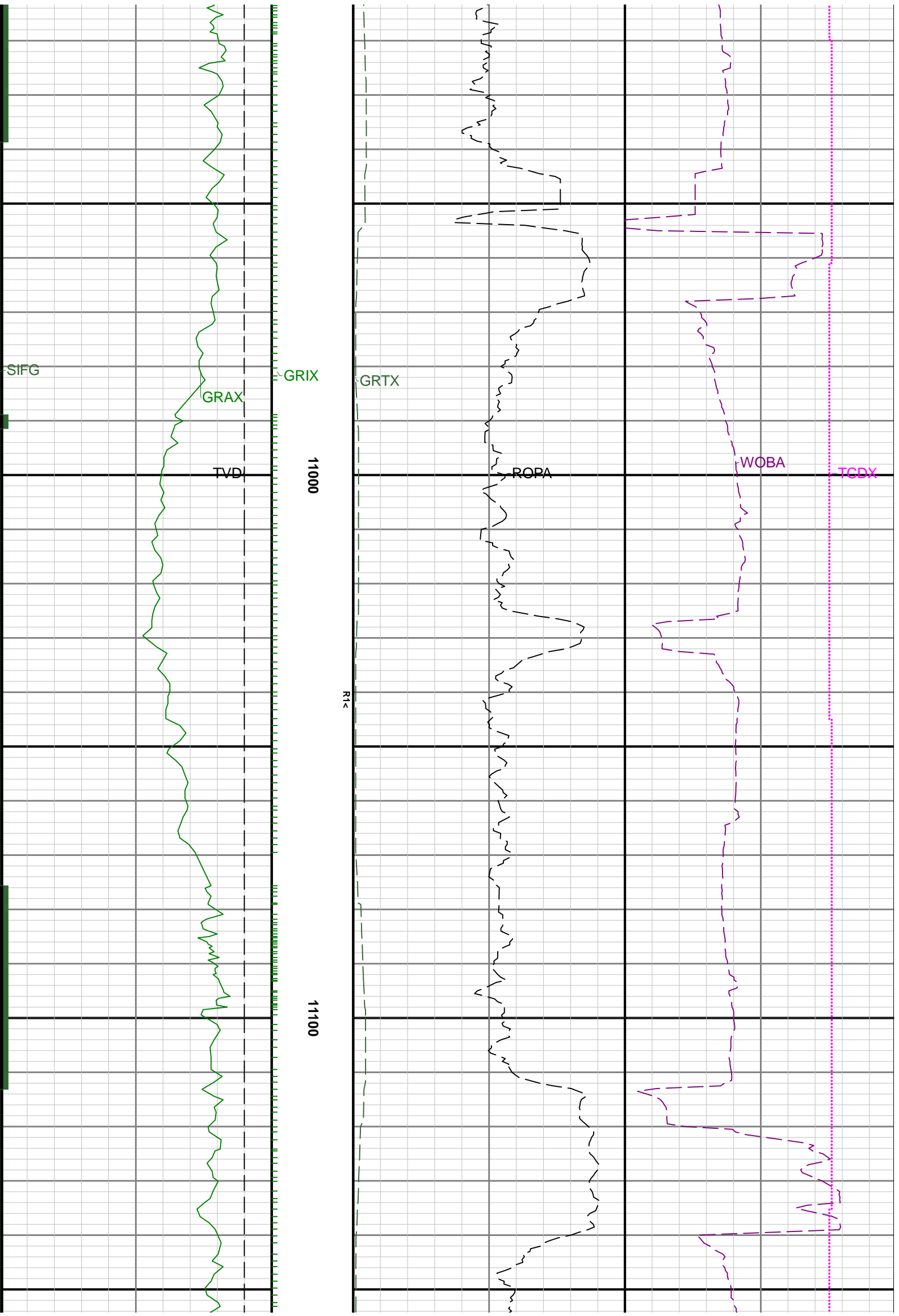

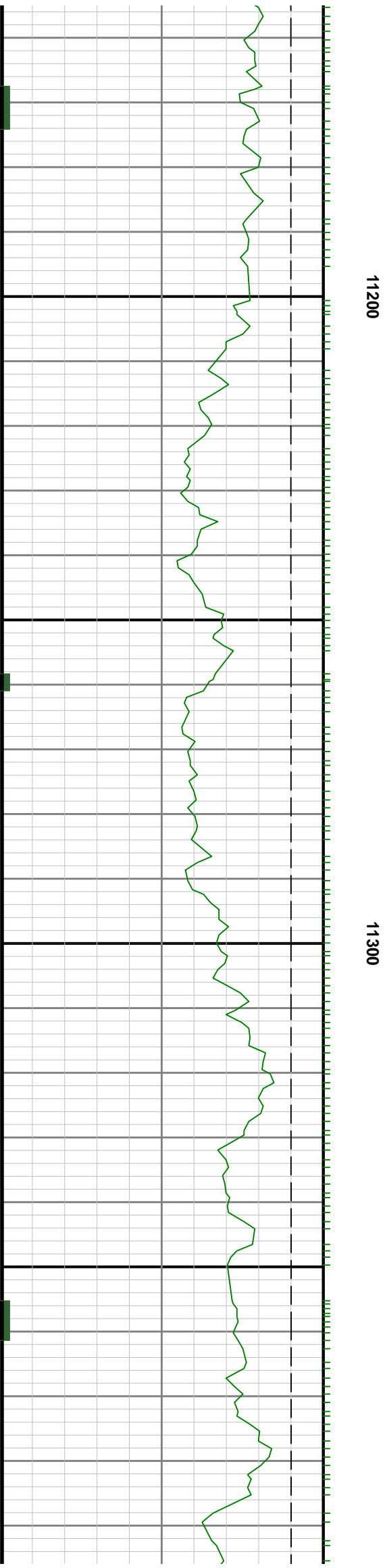
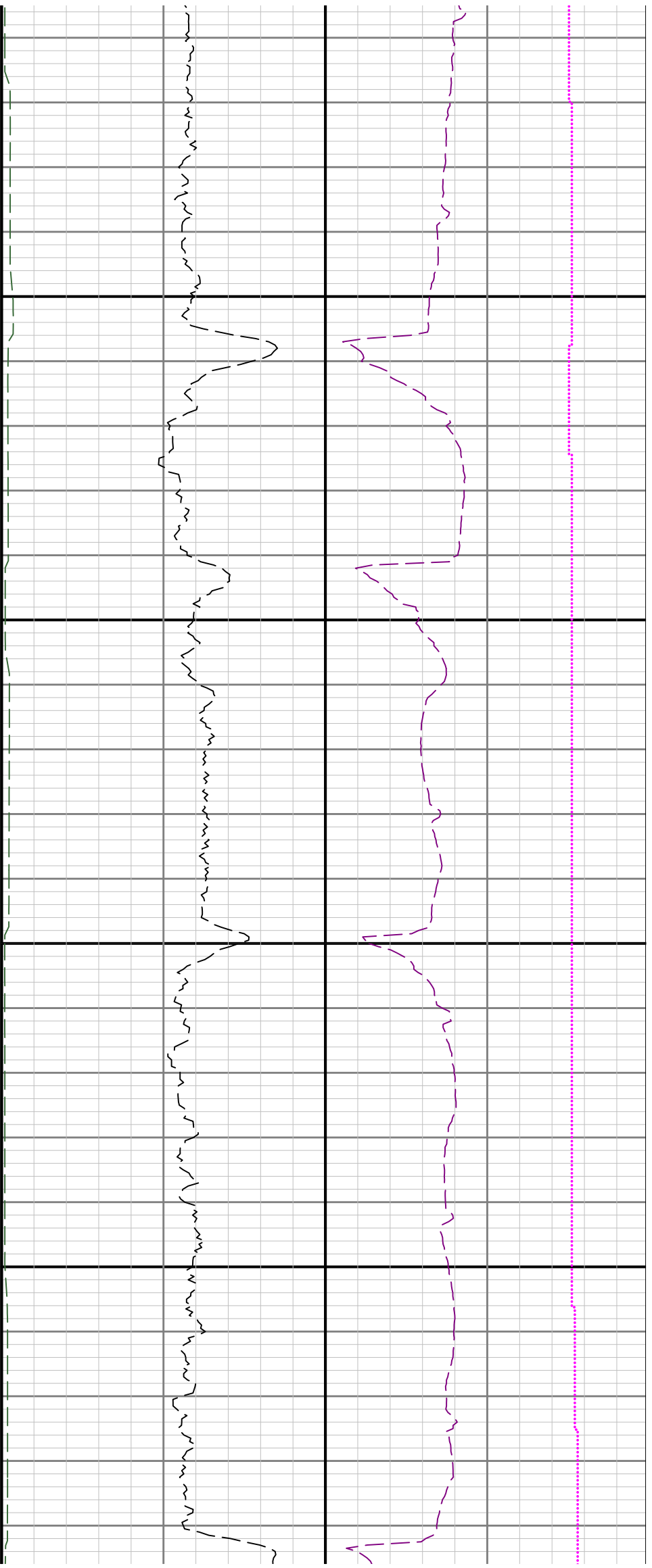

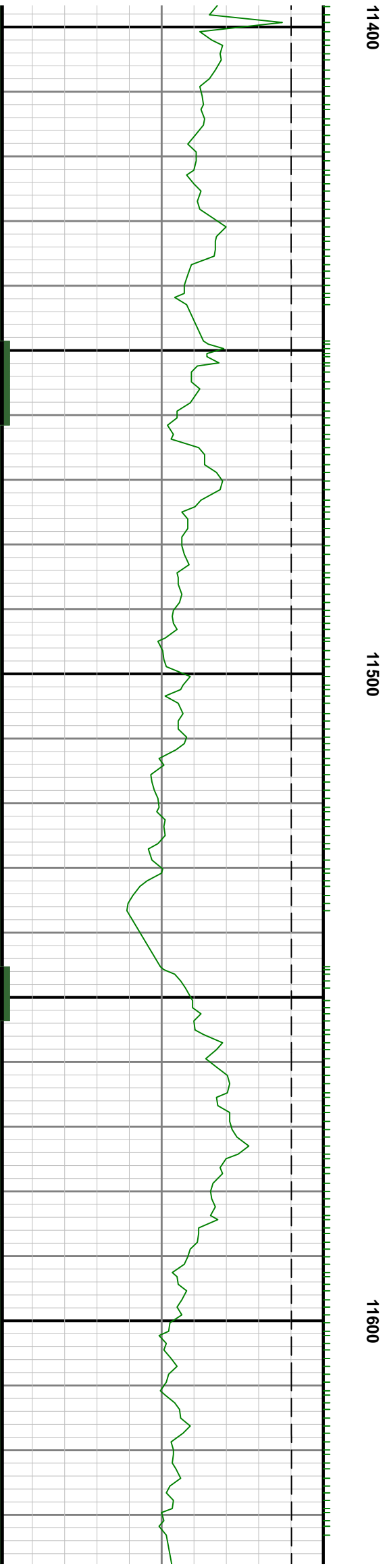
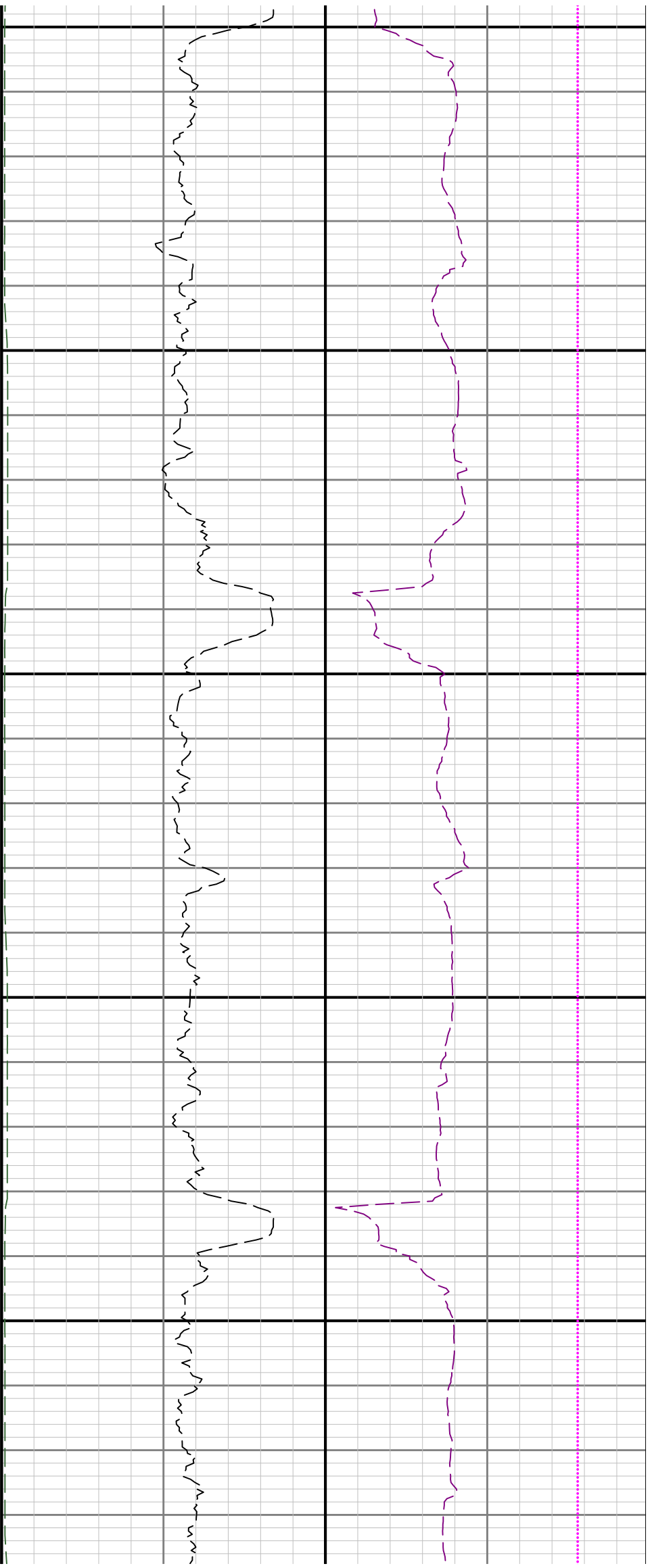

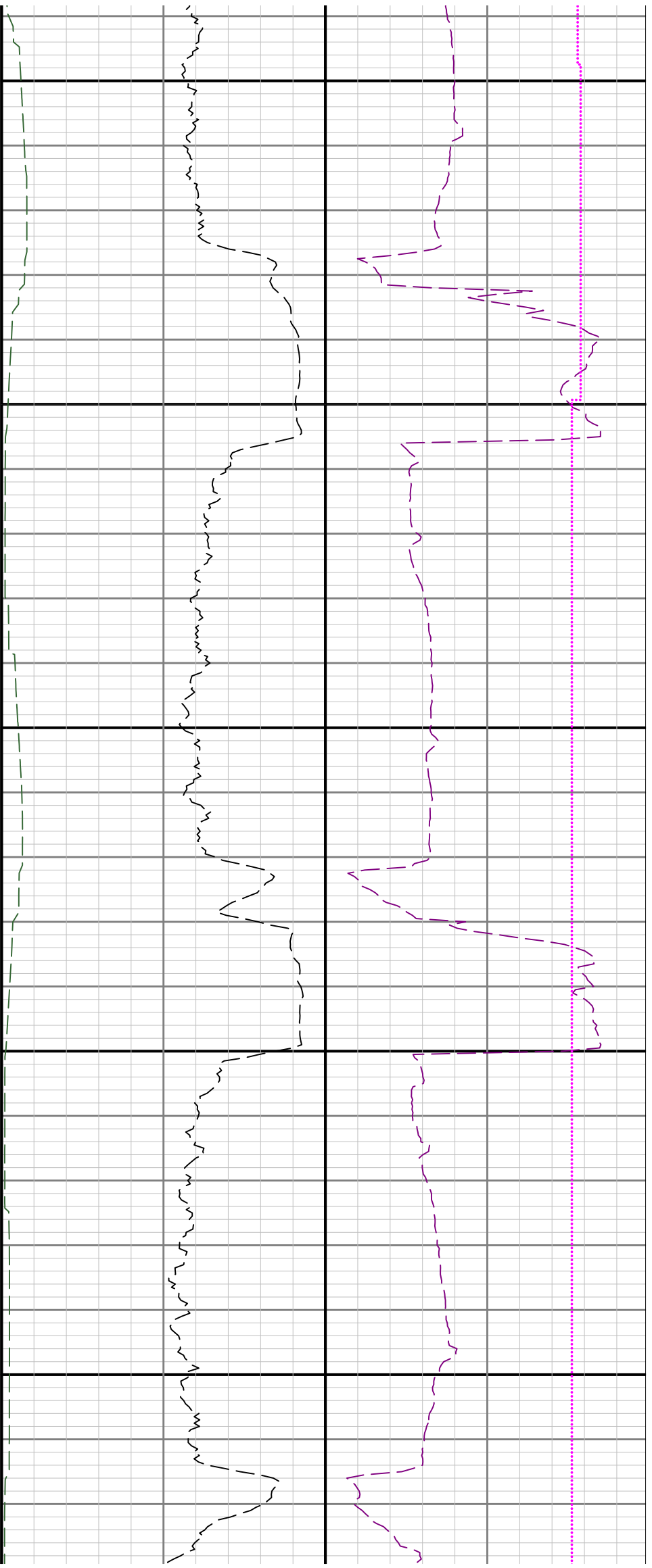

11700

11800

