



Gamma Ray

Scale: 1:240 MD	Company: Anadarko
Depth Reference: Driller's Depth	Well: Newby 1N-33HZ
	Field: Wattenberg
	County: WeldCountry: United States
	State: Colorado
Status: Field Print	Surface Location: Latitude: 40° 41' 11" N Longitude: 106° 40' 11" W
API: 05-123-44564-00	Other Services: Directional
Job ID: 8895272	SEC: 33TWN: 3NRGE: 68W
Permanent Datum (P.D.): Mean Sea Level	Elevation: 0.00 ftInterval: 6500.00 ft - 12773.00 ft
Log Measured From: Rig Floor	Above P.D. 4927.00 ftCreated: 2017-12-31 02:54:15
BHI Rep 1: Joy Staine	BHI Rep 2: Arthur Boo
Client Representative: Anadarko	Elevations: Elev. KB: N/A Elev. DF: 4927.00 ft Elev. GL: 4895.00 ft

©"4239"Dcmgt"Jwijgu."c"IG"eqorcp{."NNE"ó"Cnn"tkijvu"tgugtxgf0"Dcmgt"Jwijgu."c"IG"eqorcp{."NNE"cpf"kvu"chhknkcvgu"*öDJIGö+"rtqxkfgu"vjku"kphqtocvkqp"qp"cp"öcu"kuö"dcuku"hqt"igpgtcn"kphqtocvkqp" purposes and believes it to be accurate as of the date of publication. BHGE does not make any representation as to the accuracy or completeness of the information and makes no warranties of any kind, specific, implied or oral, to the fullest extent permissible by law, including those of merchantability and fitness for a particular purpose or use. BHGE hereby disclaims any and all liability for any direct, indirect, consequential or special damages, claims for lost profits, or third party claims arising from the use of the information, whether a claim is asserted in contract, tort, or otherwise. The BHGE logo is a trademark of Baker Hughes, a GE company, LLC. GE and the GE monogram are trademarks of General Electric Company used under trademark license.

Company

Well

Interval

Created

Anadarko
Newby 1N-33HZ
Date From: 2017-12-28 06:40:38
Date To: 2017-12-30 09:05:35
2017-12-31 02:54:16
Top: 6500.00
Bottom: 10667.00

Gamma Ray - Apparent 0.5 ft Average [GRAX]	MD 1:240 feet	Gamma Time Since Drilled	Weight On Bit, Average 1 ft Average [WOBA]
0200		0600	0100
API		min	klb
True Vertical Depth [TVD]		Depth Averaged ROP 3 ft Average [ROPA]	Downhole Temperature [TCDX]
08000ft		9000ft/h	0300degF

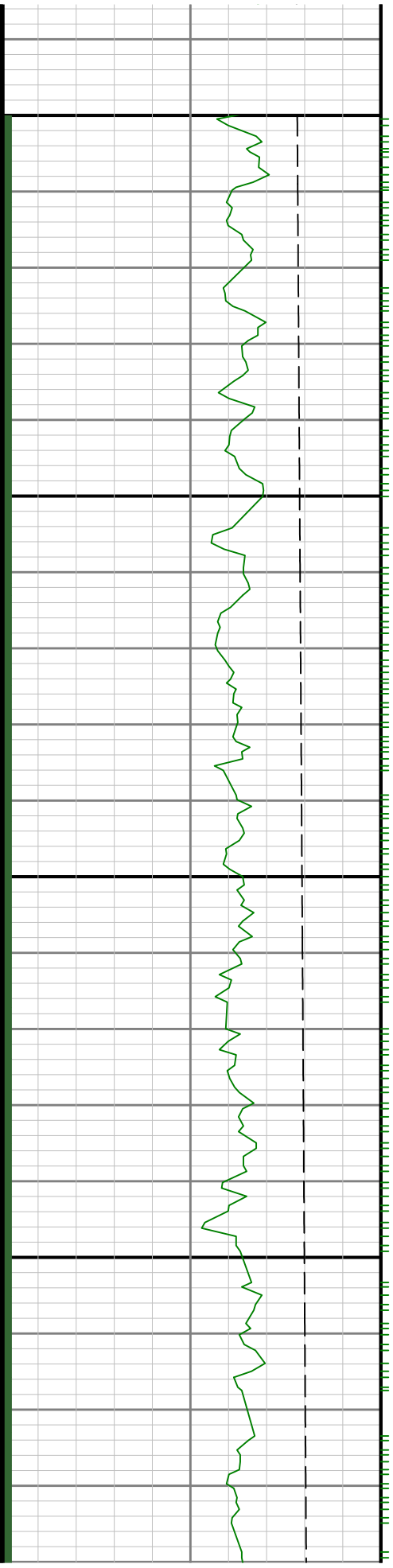

6500

6600



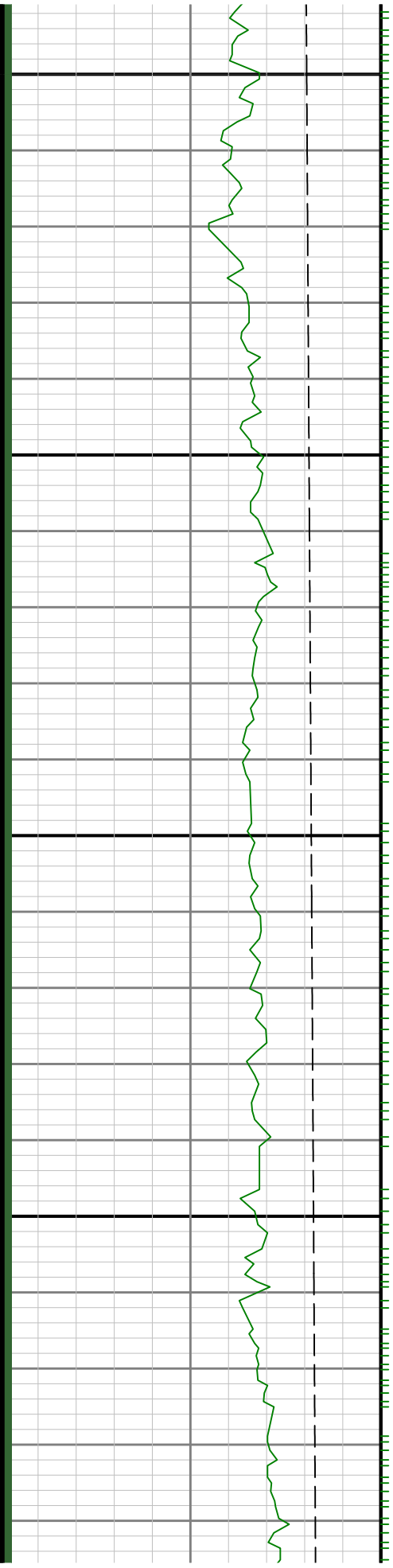

6700

6800

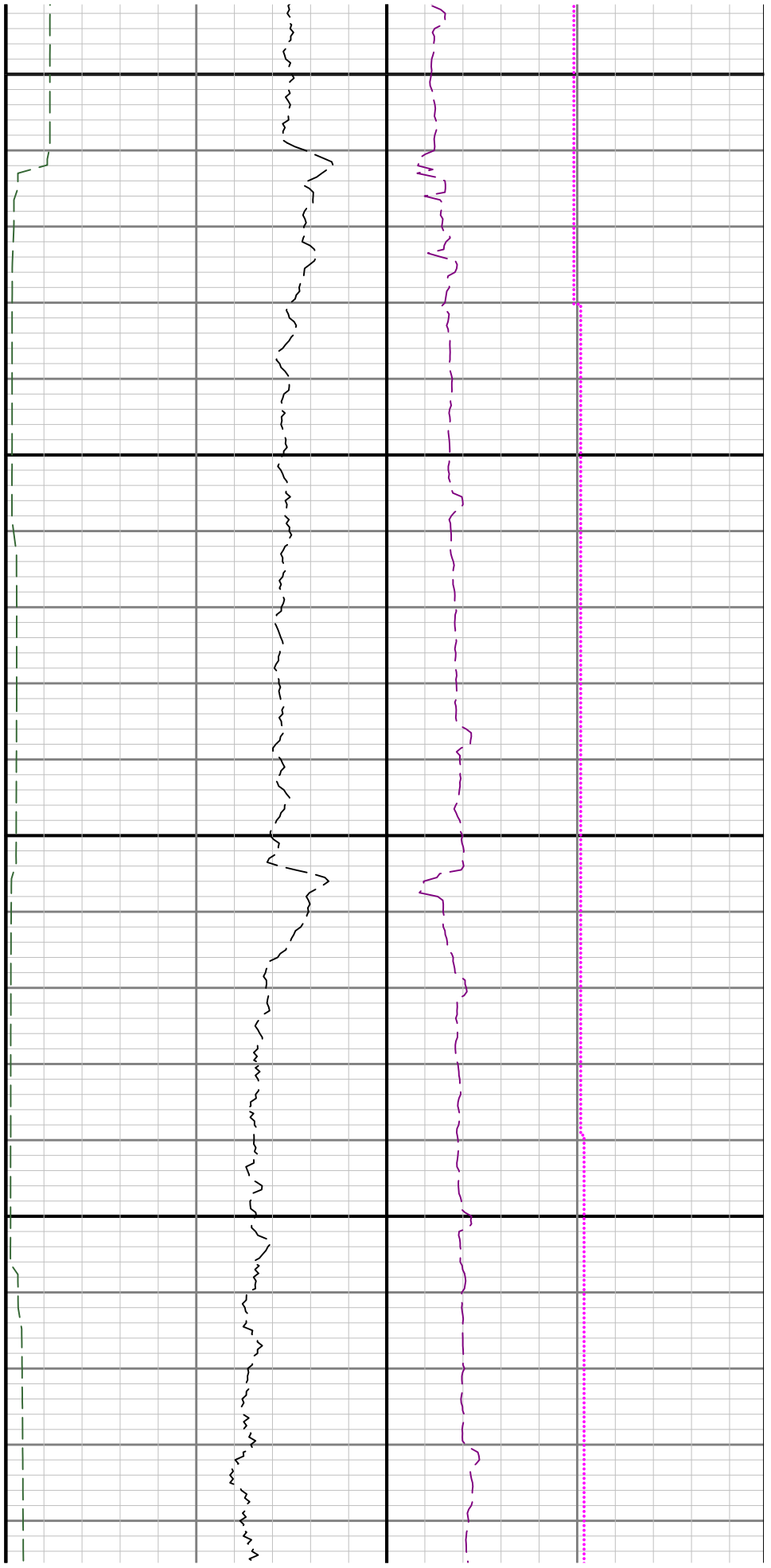

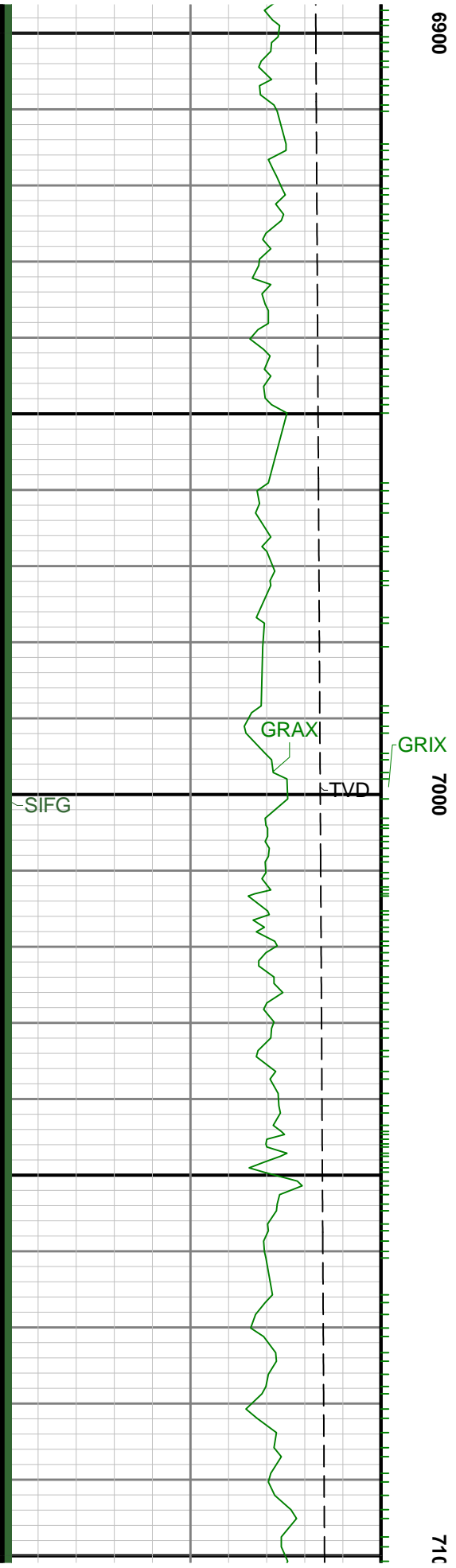
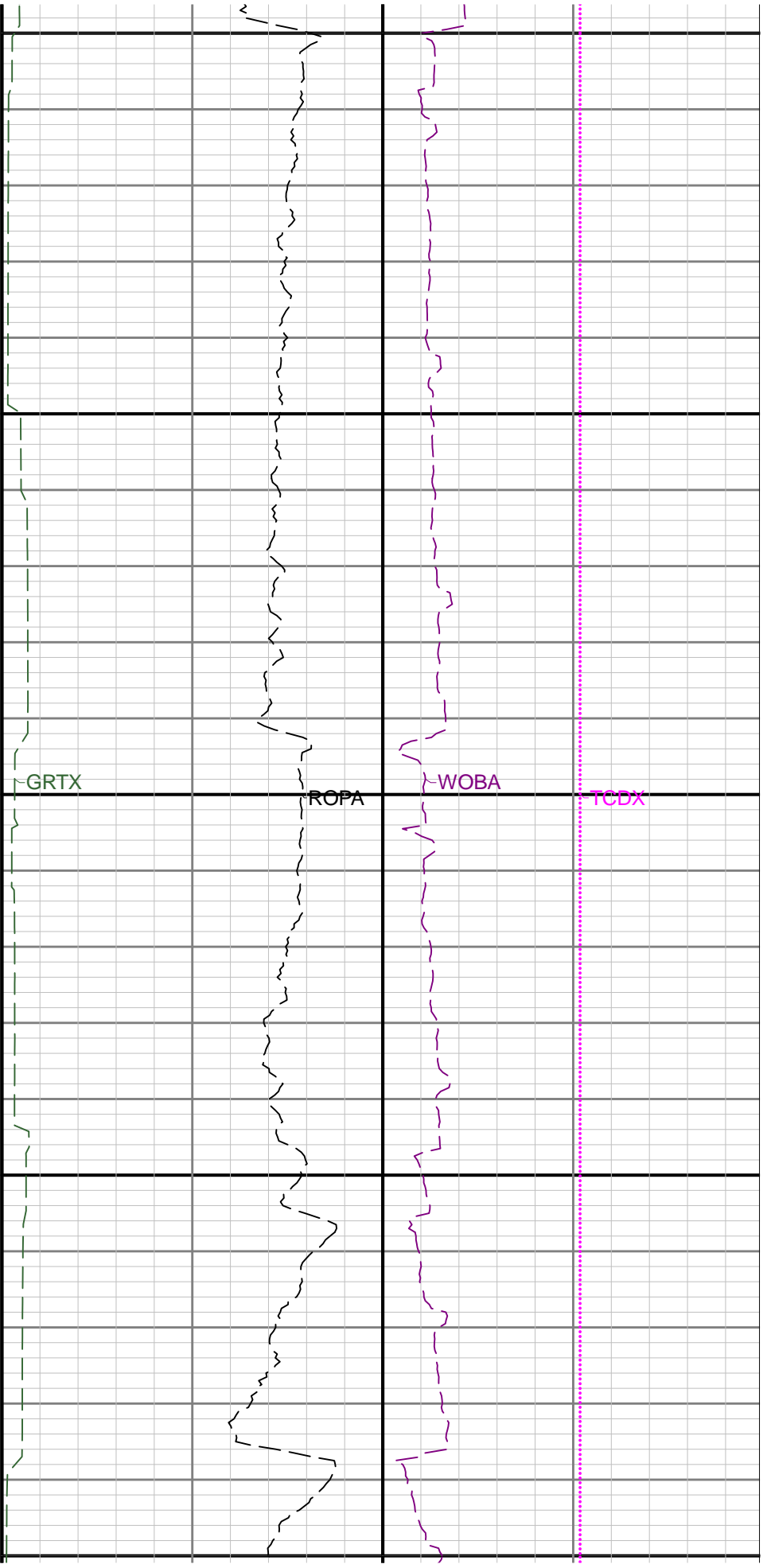

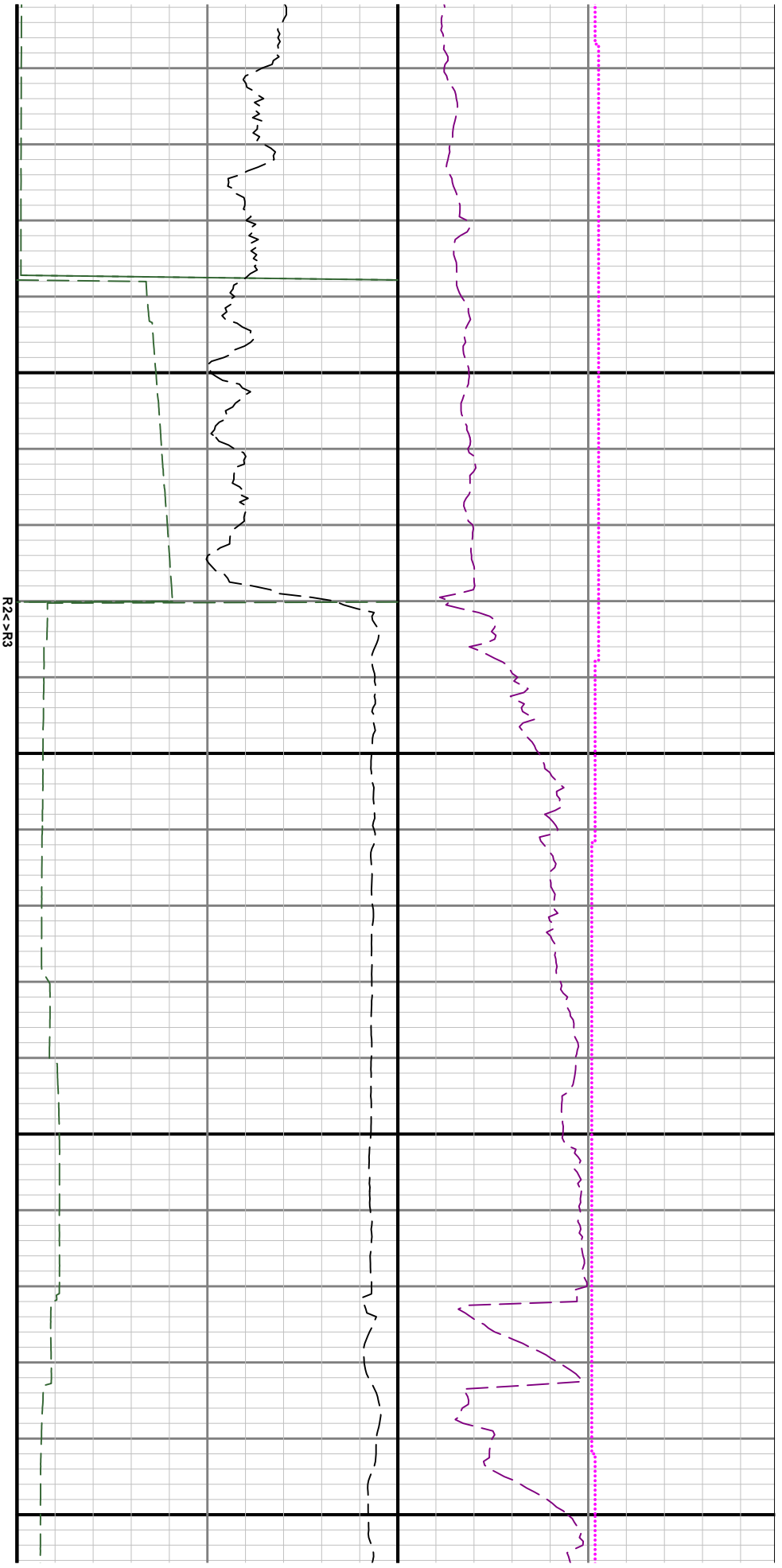

0 7200 7300

$R2 < R3$

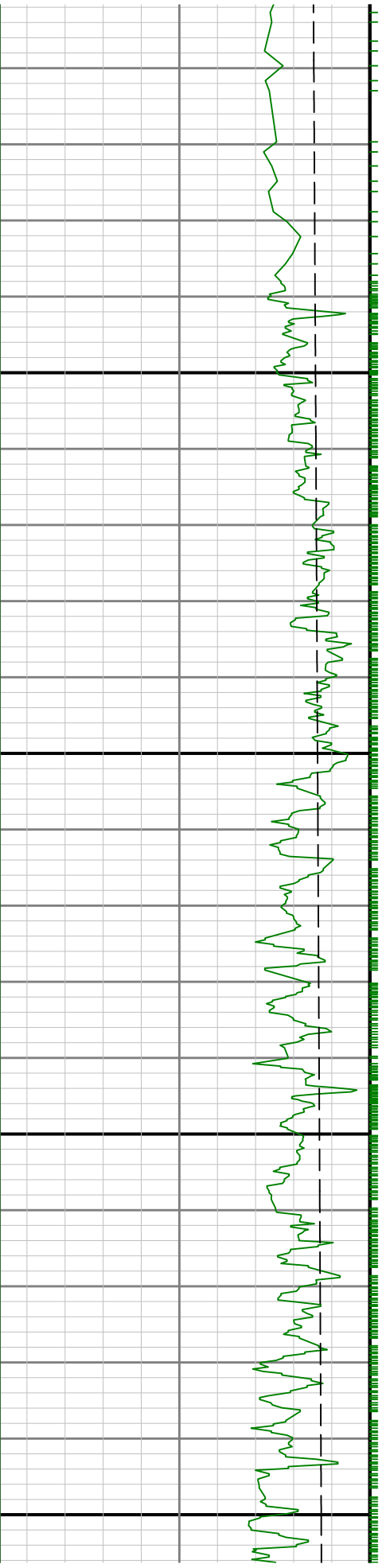

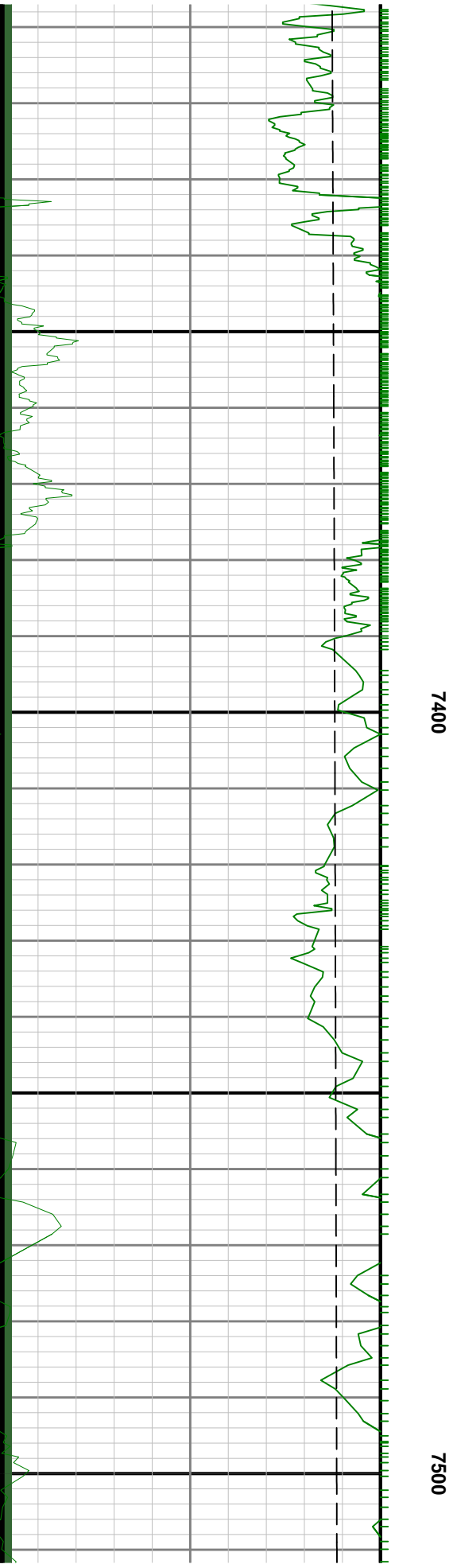
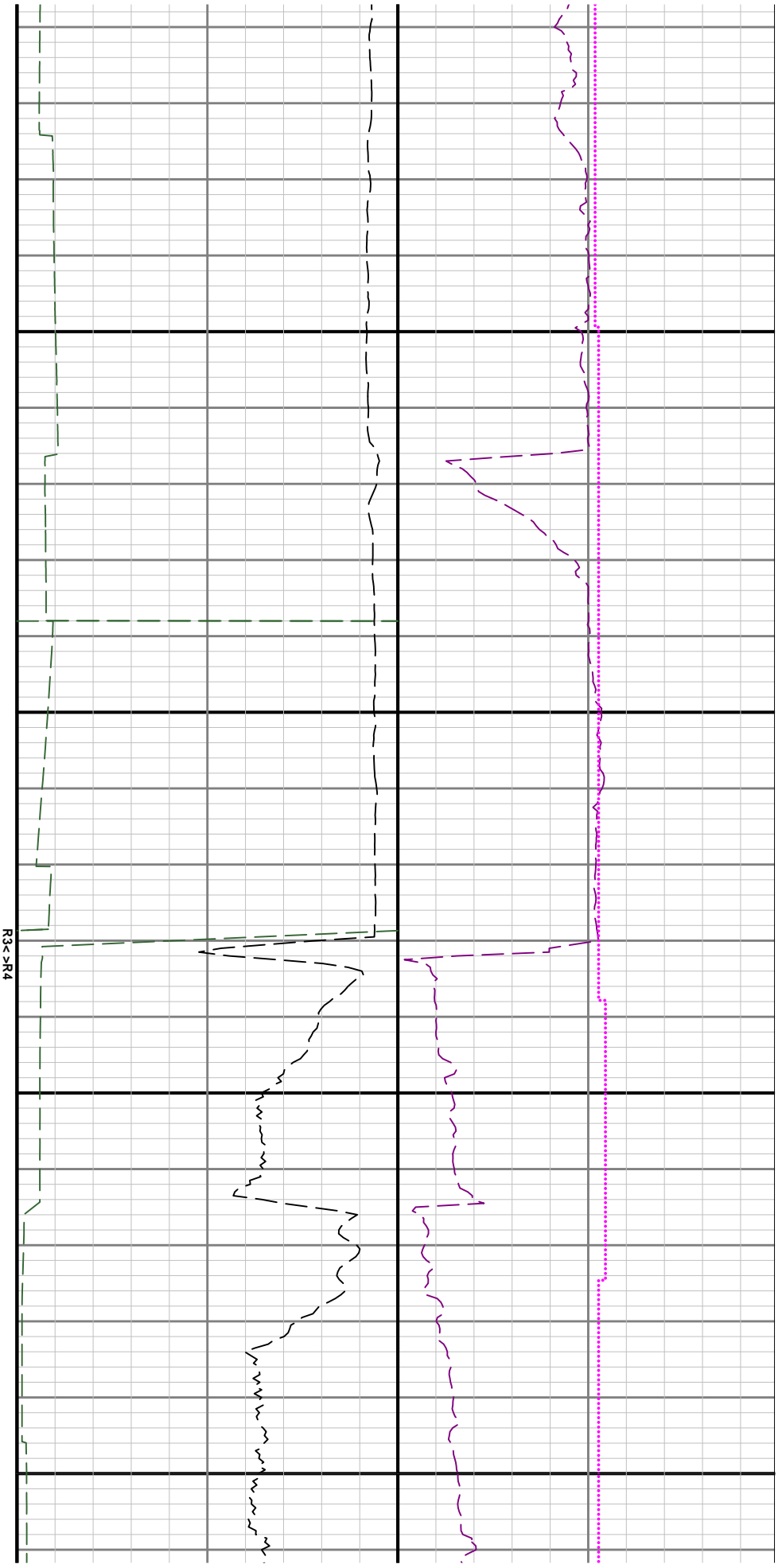

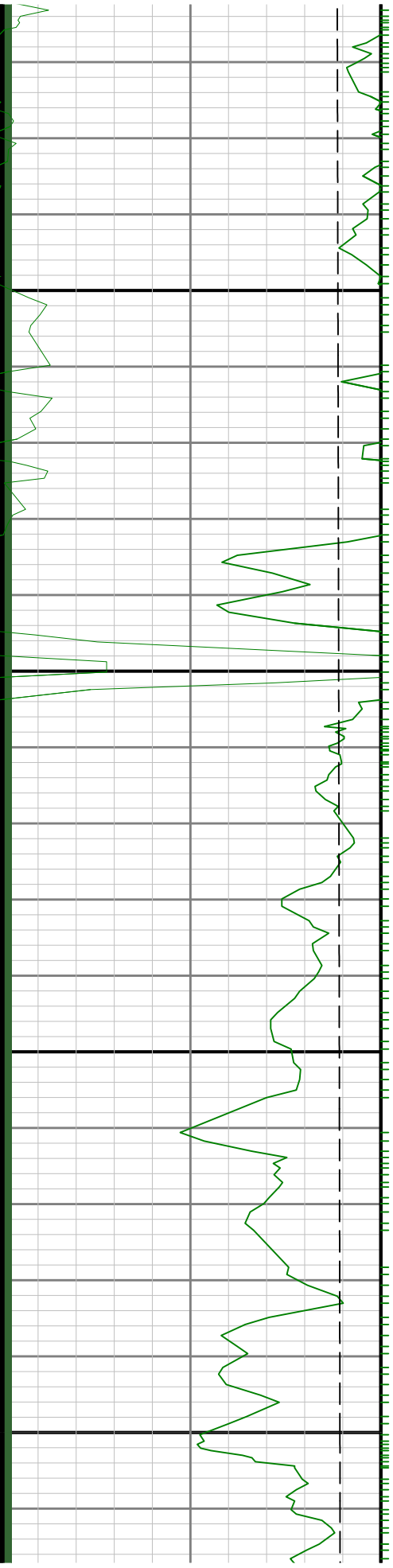

7600

7700

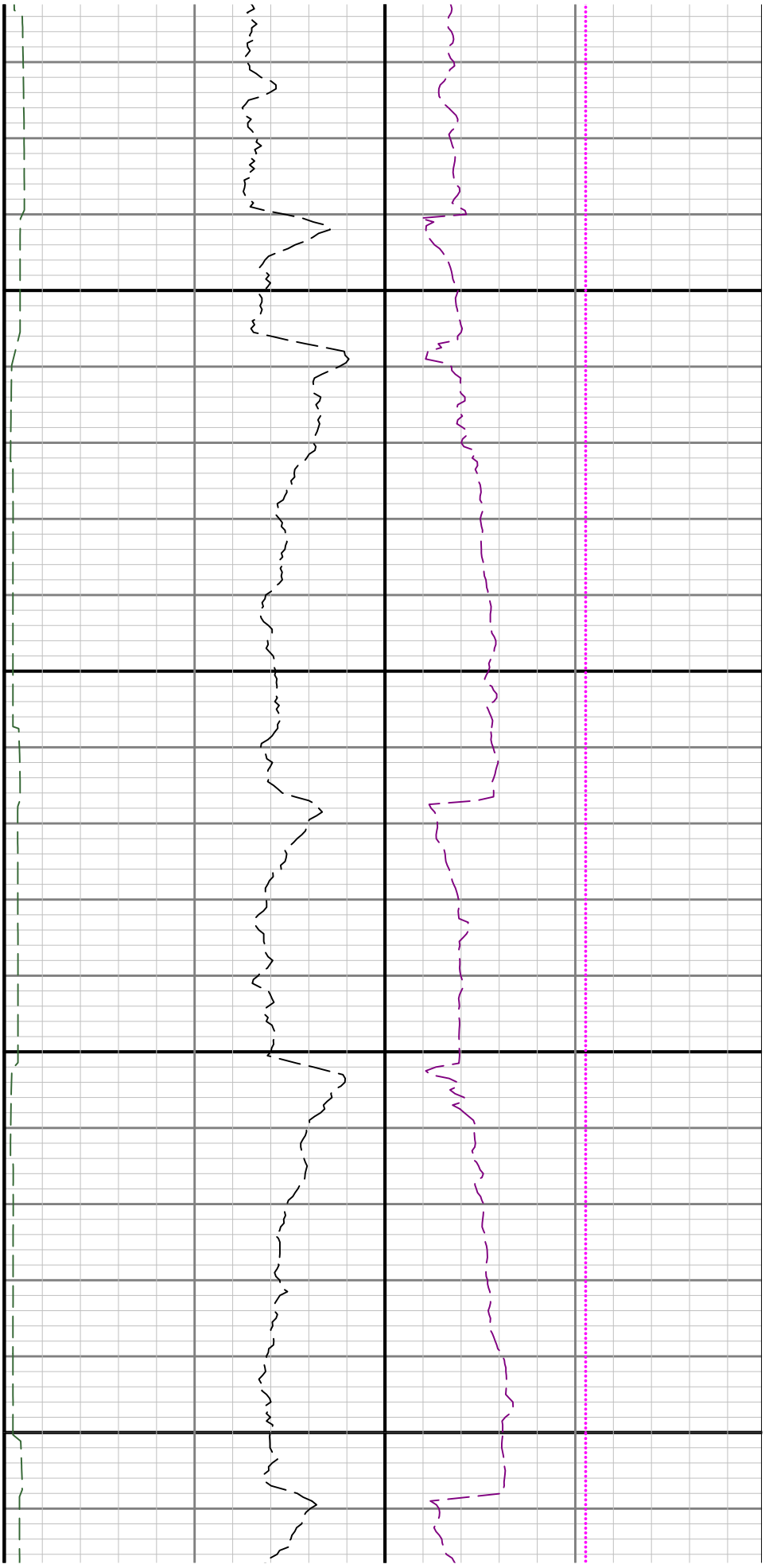

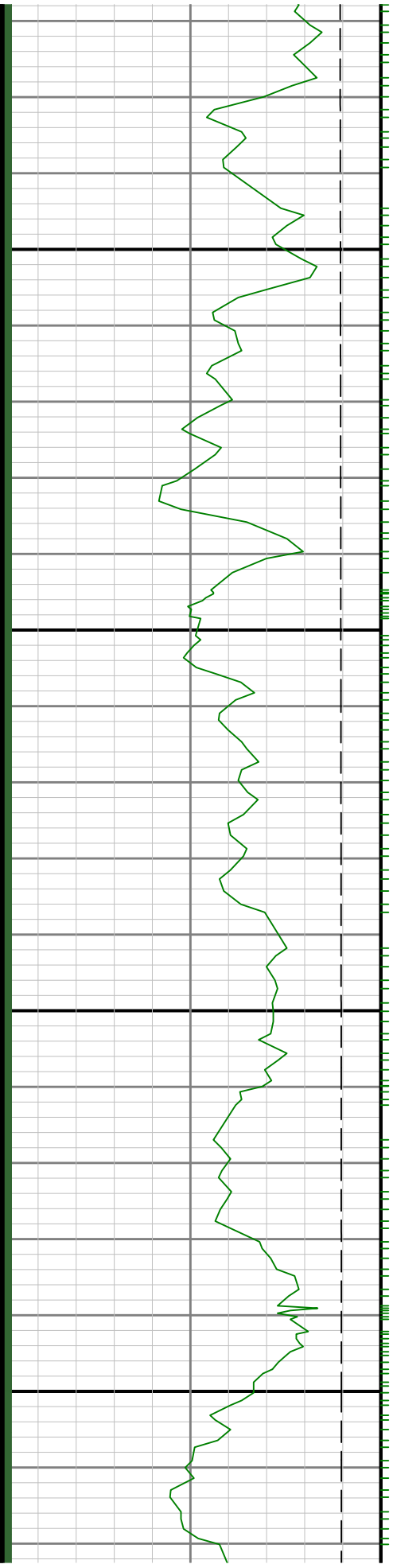

7800

7900

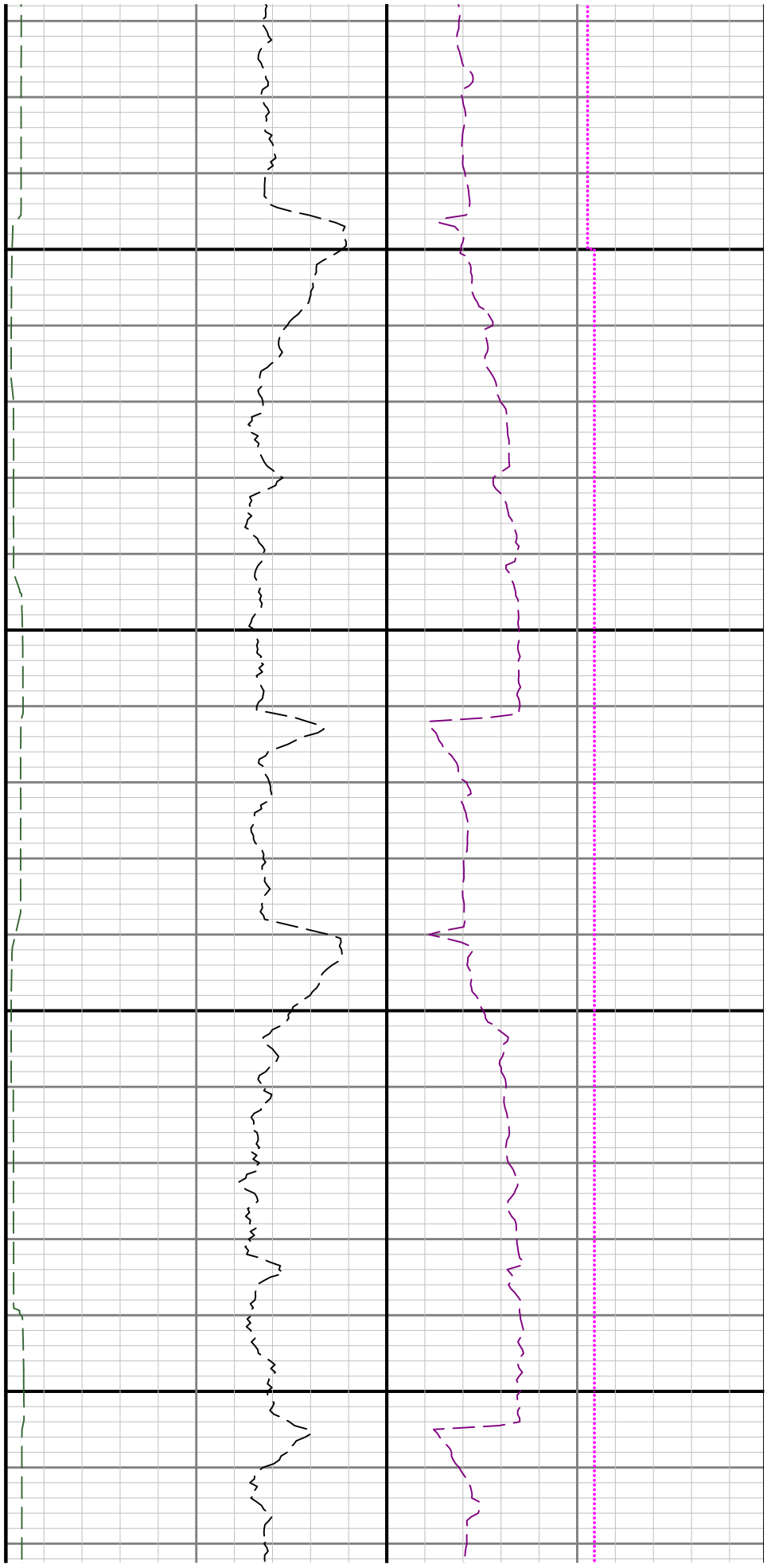

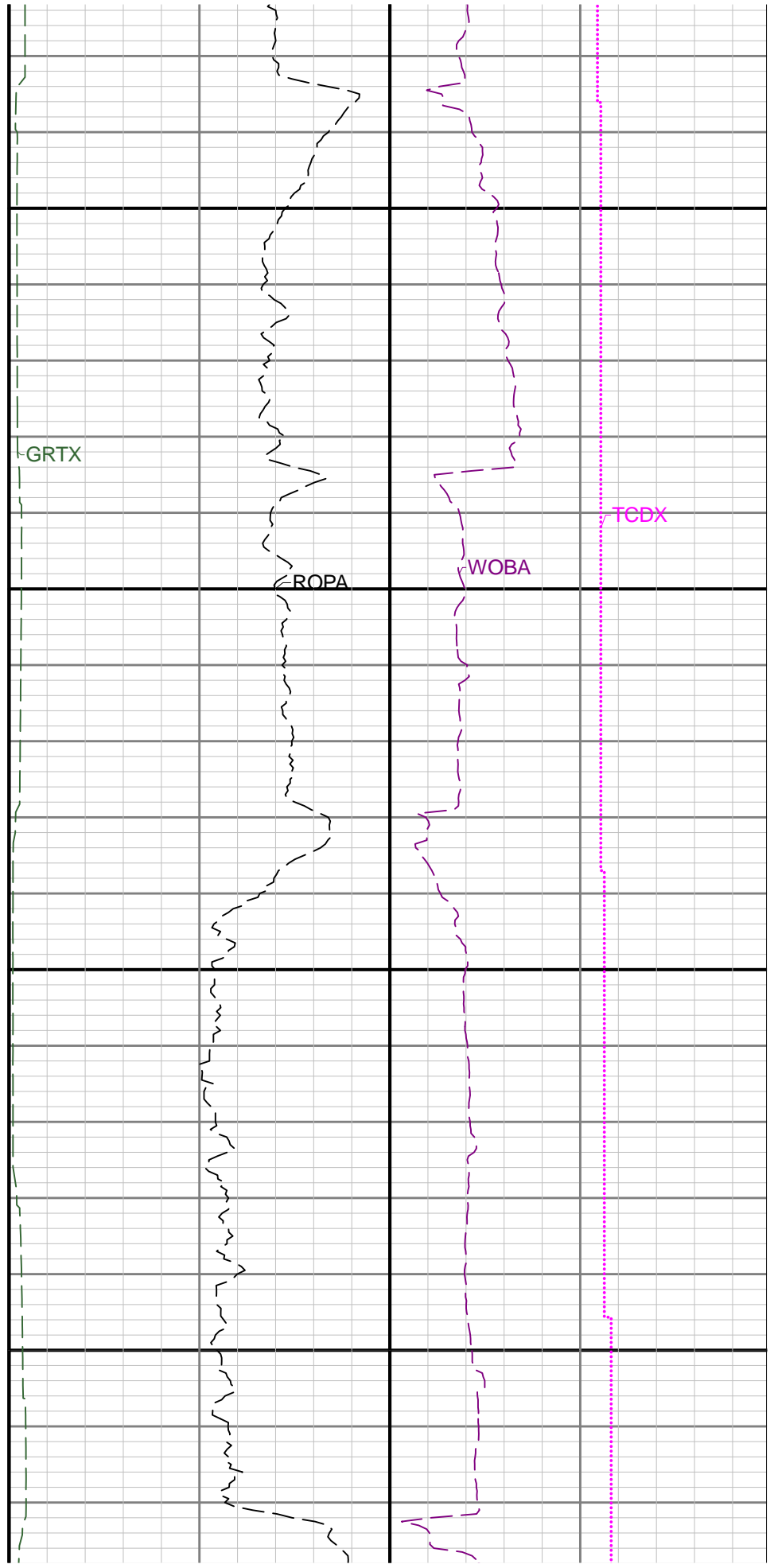
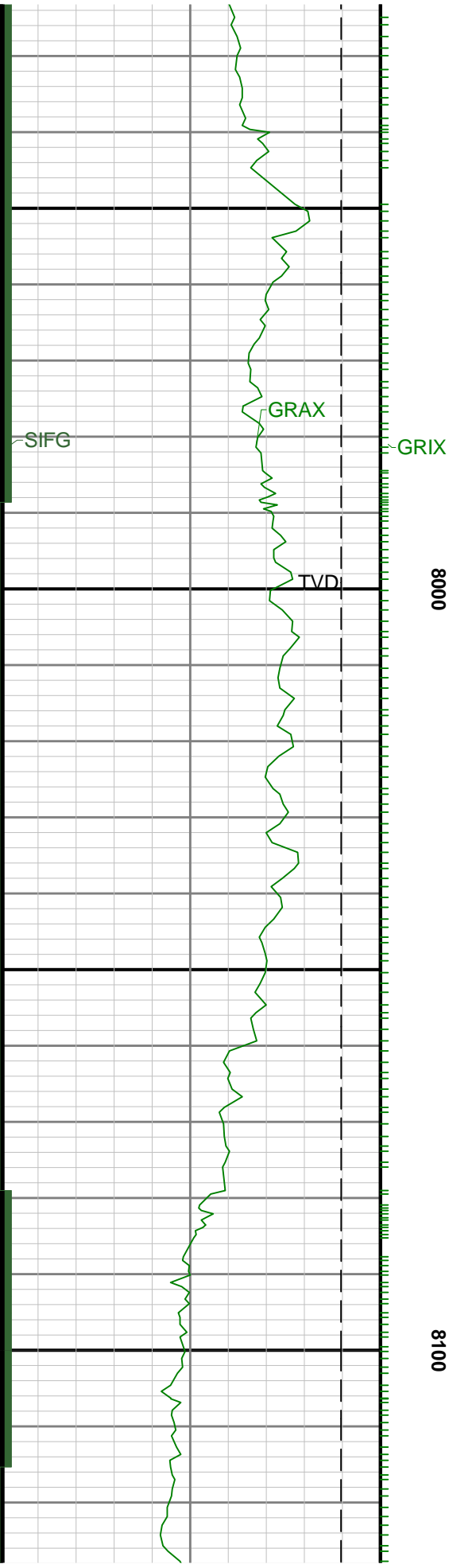

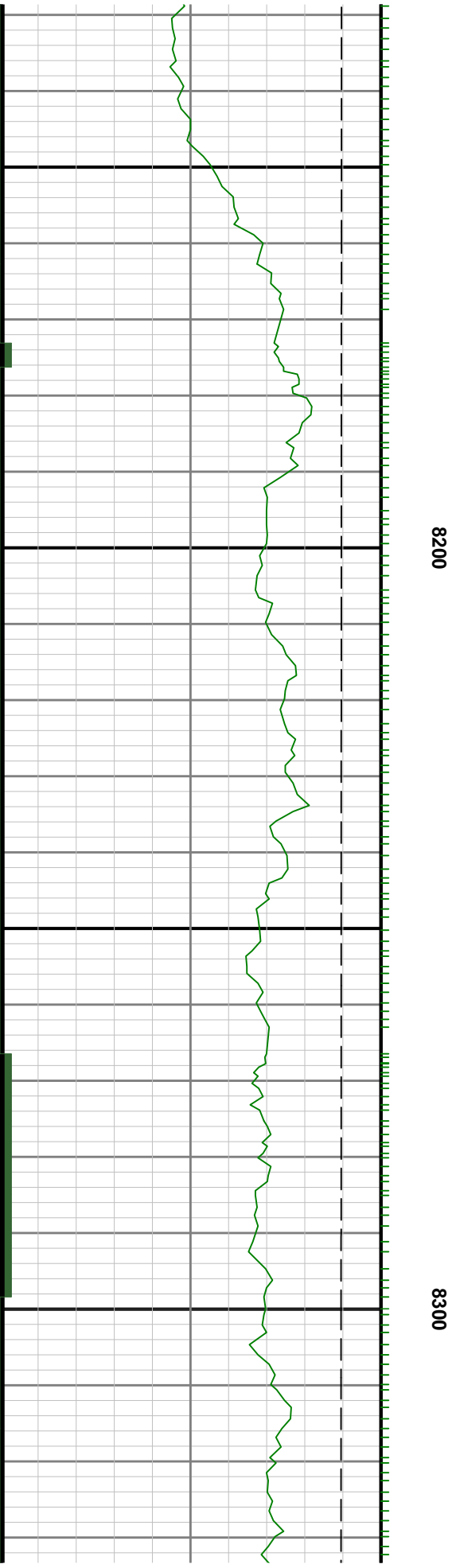

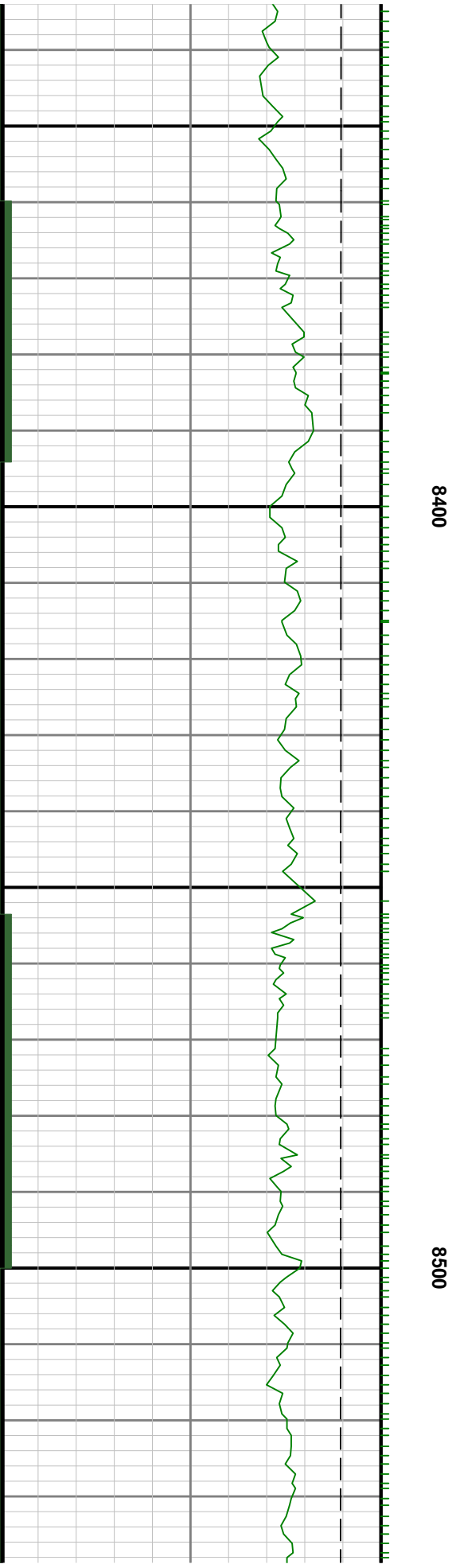

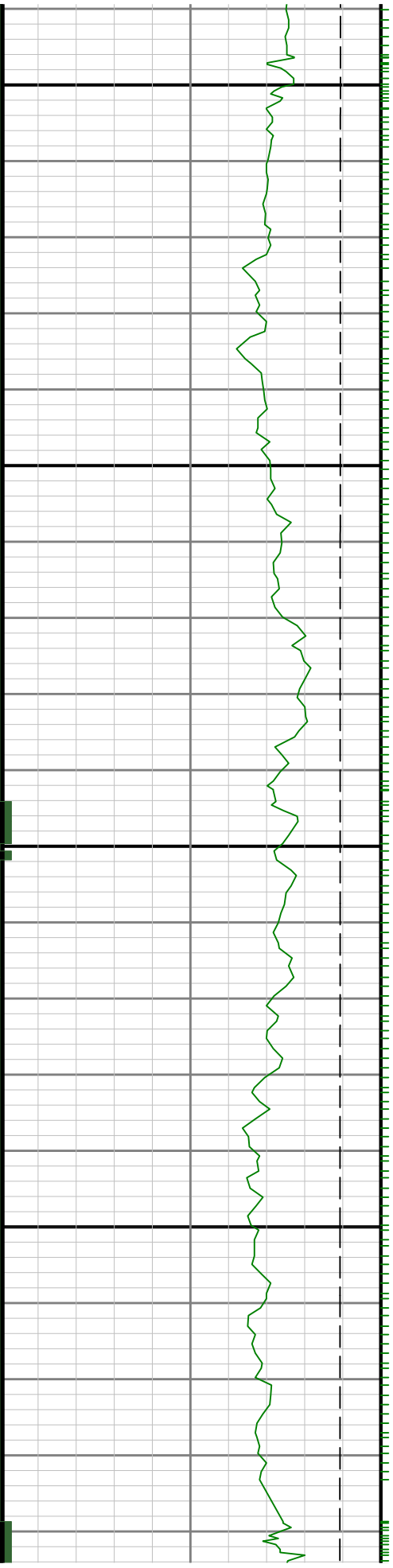

8600

8700

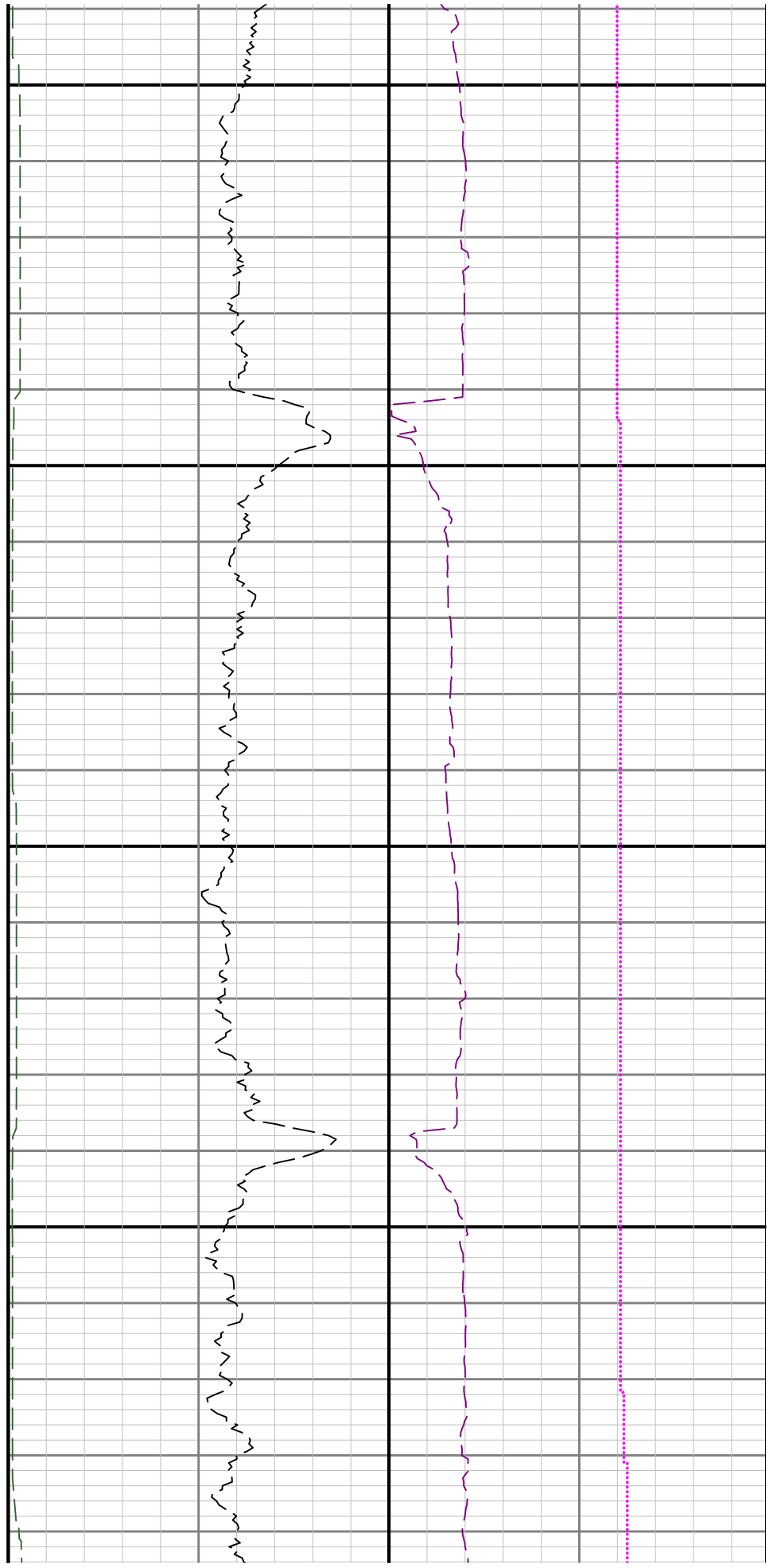

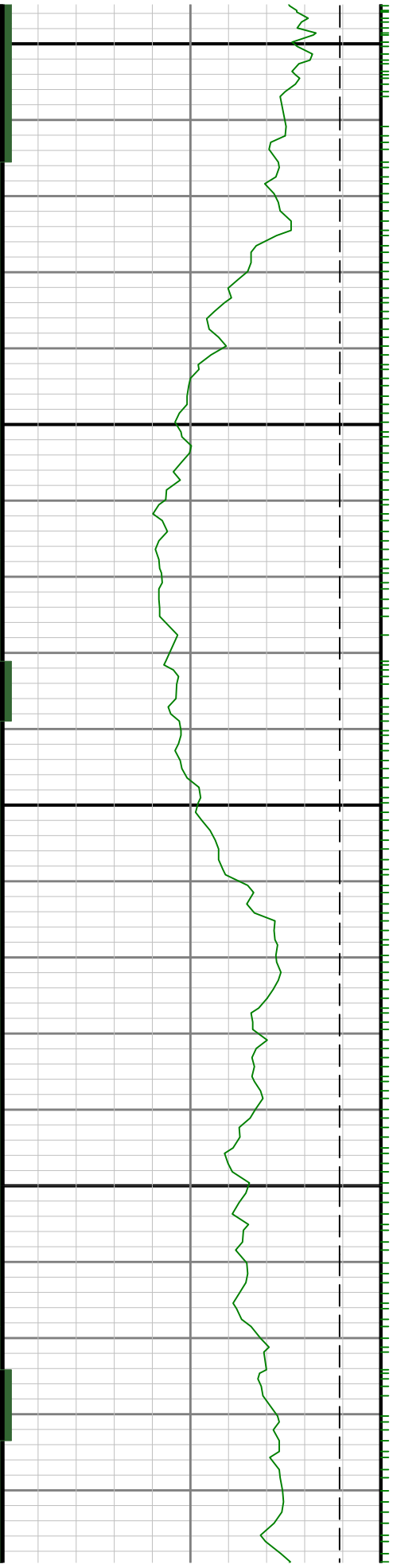

0088

0068

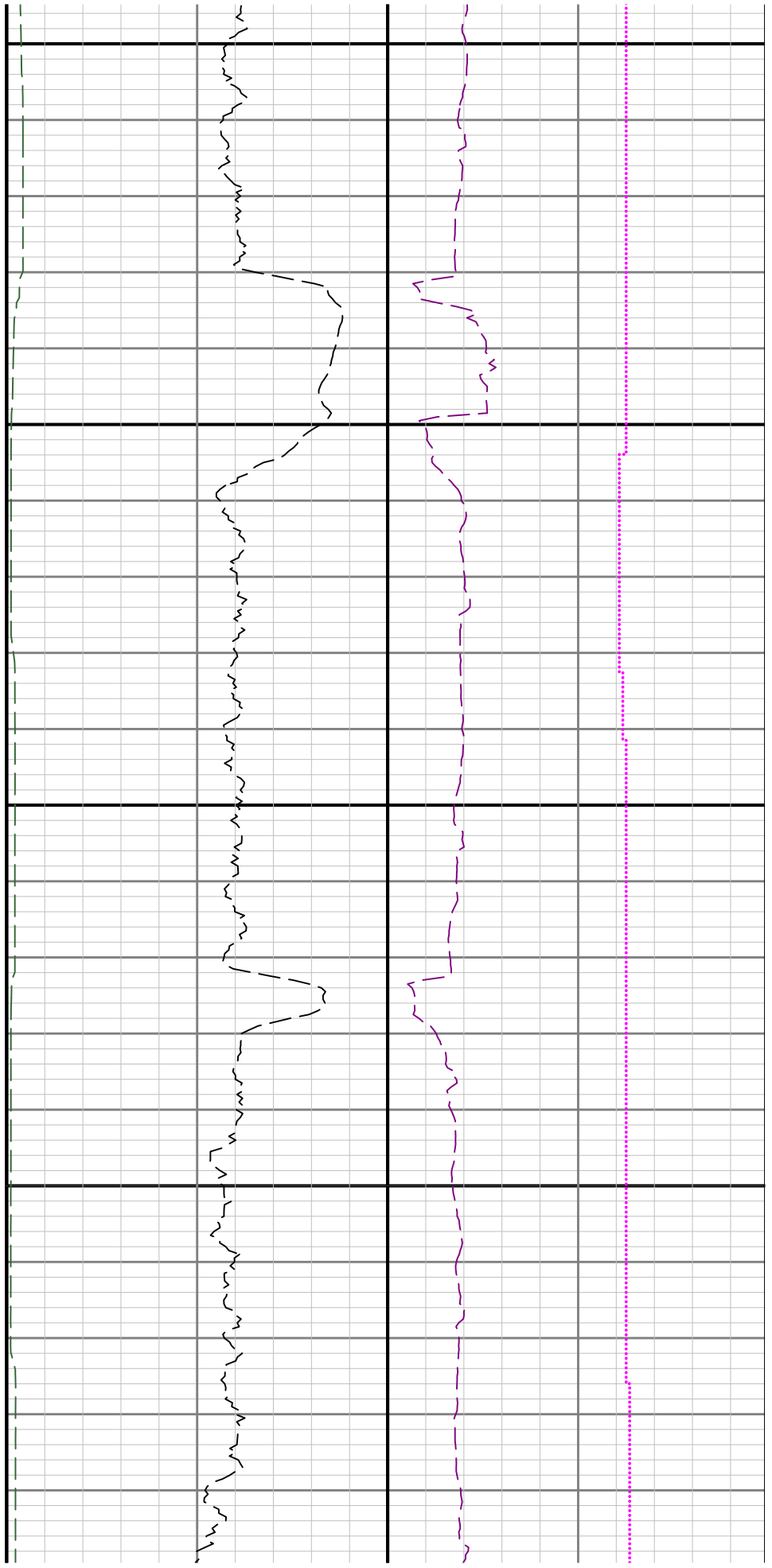

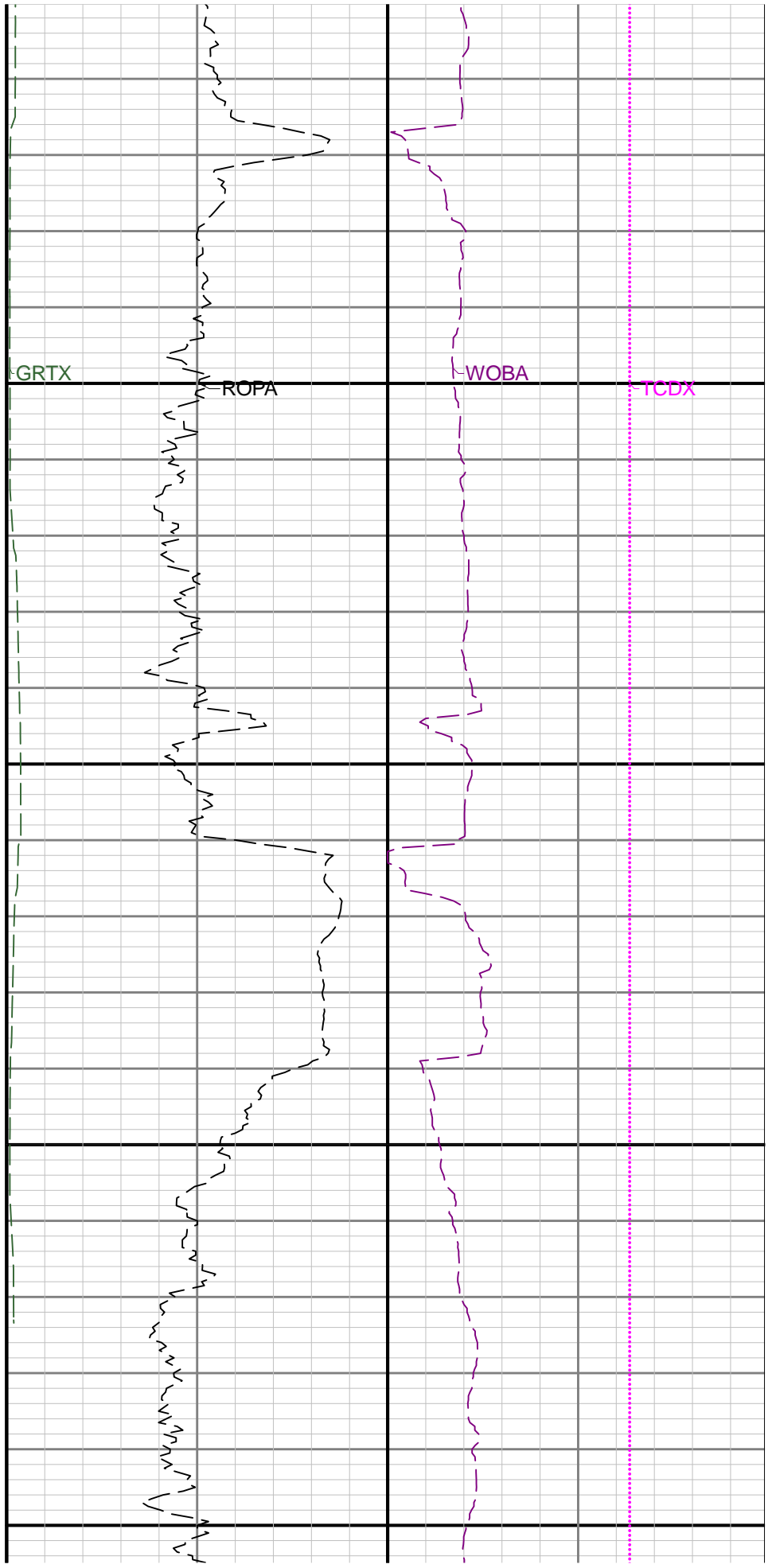
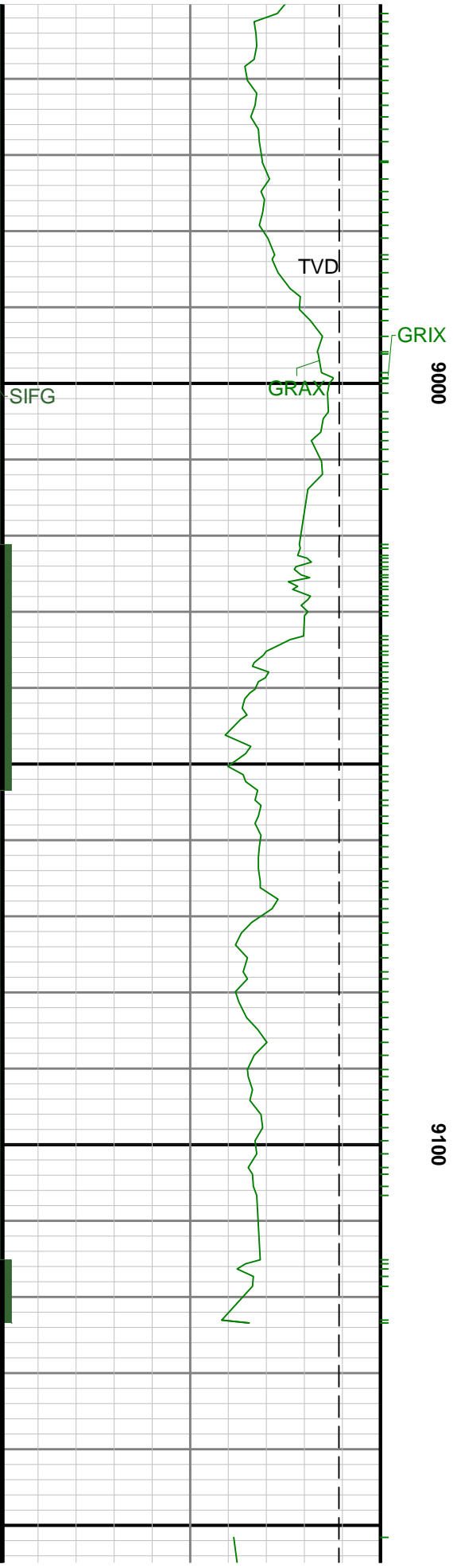

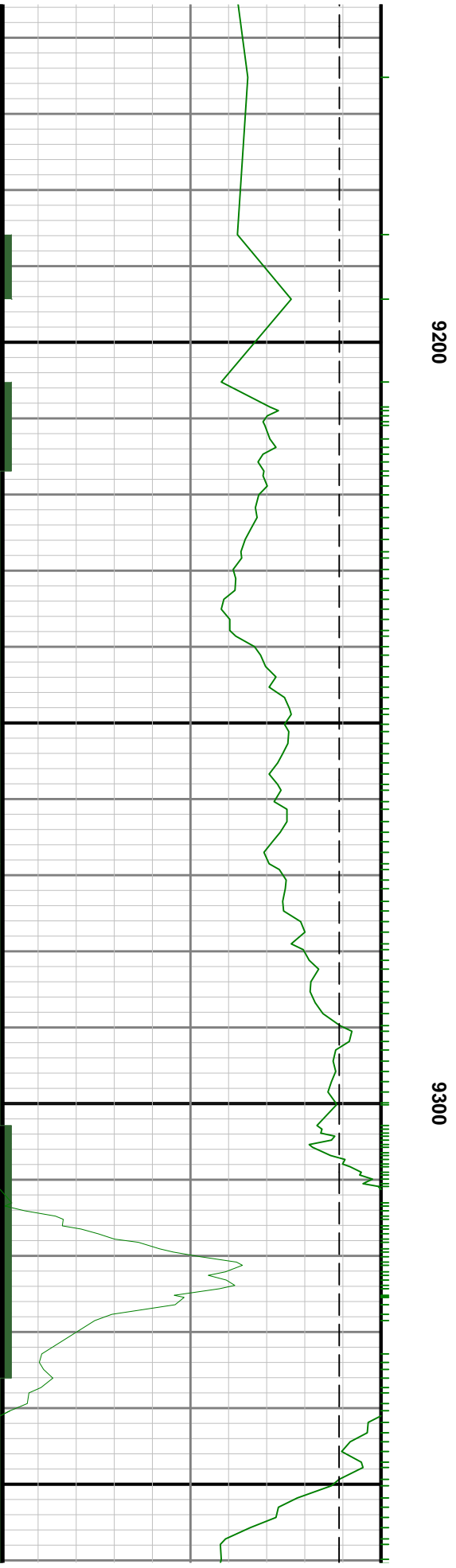
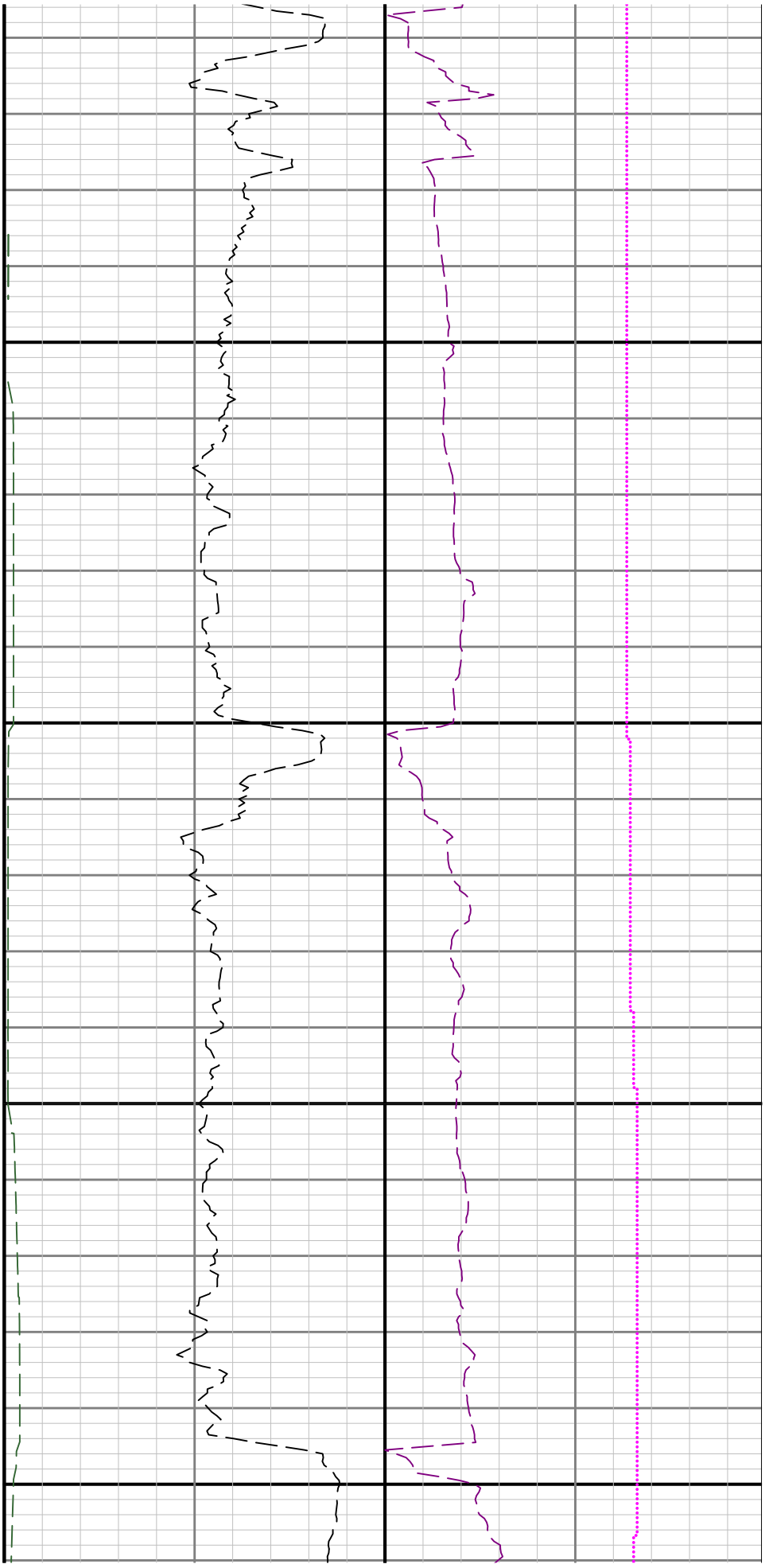

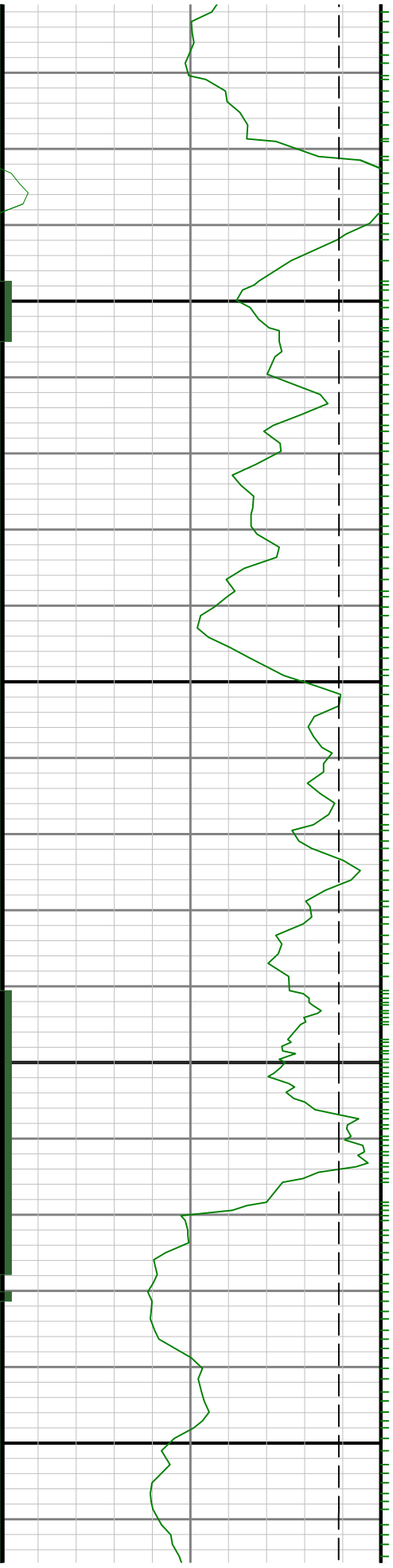

9400

9500

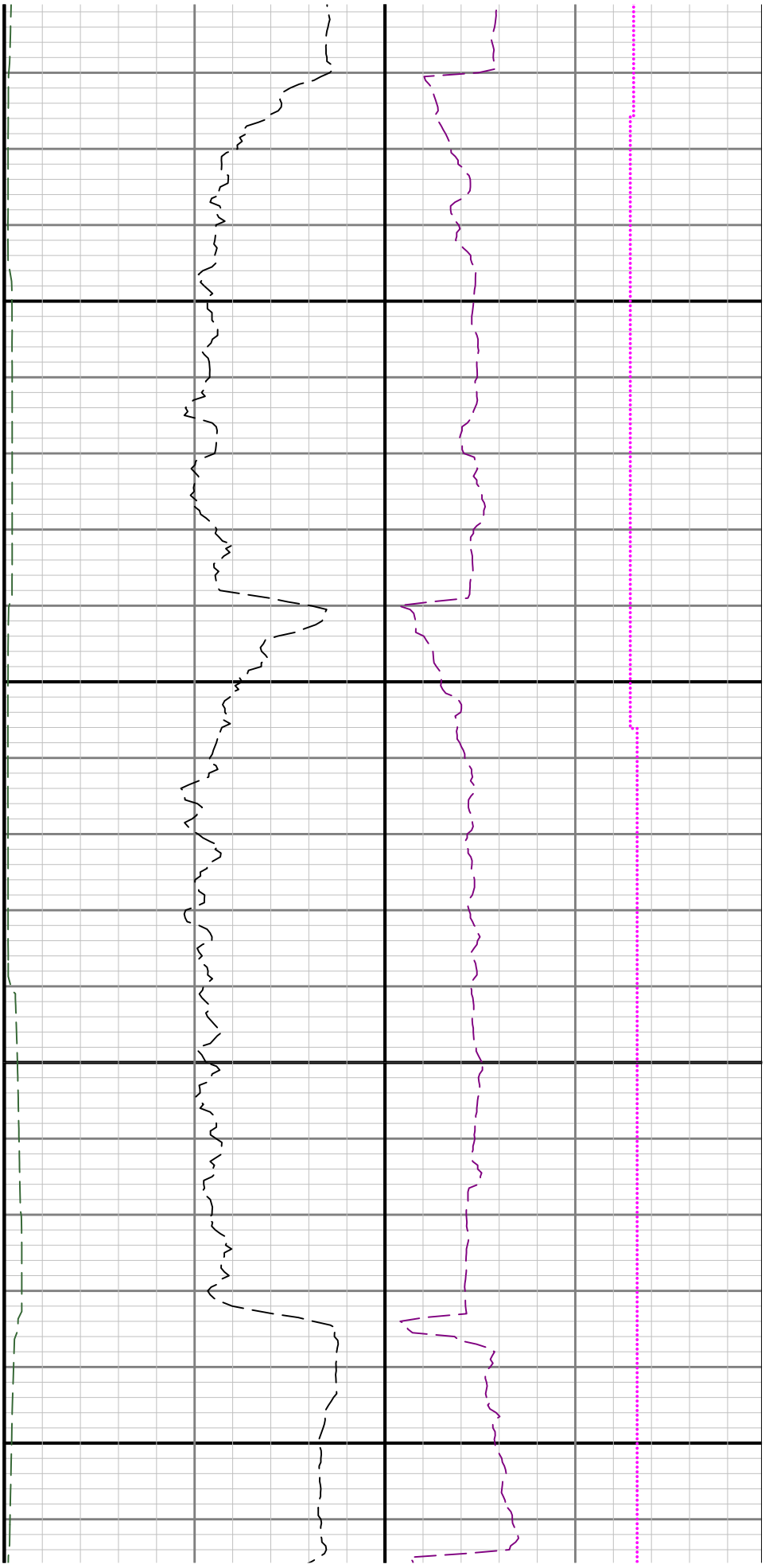

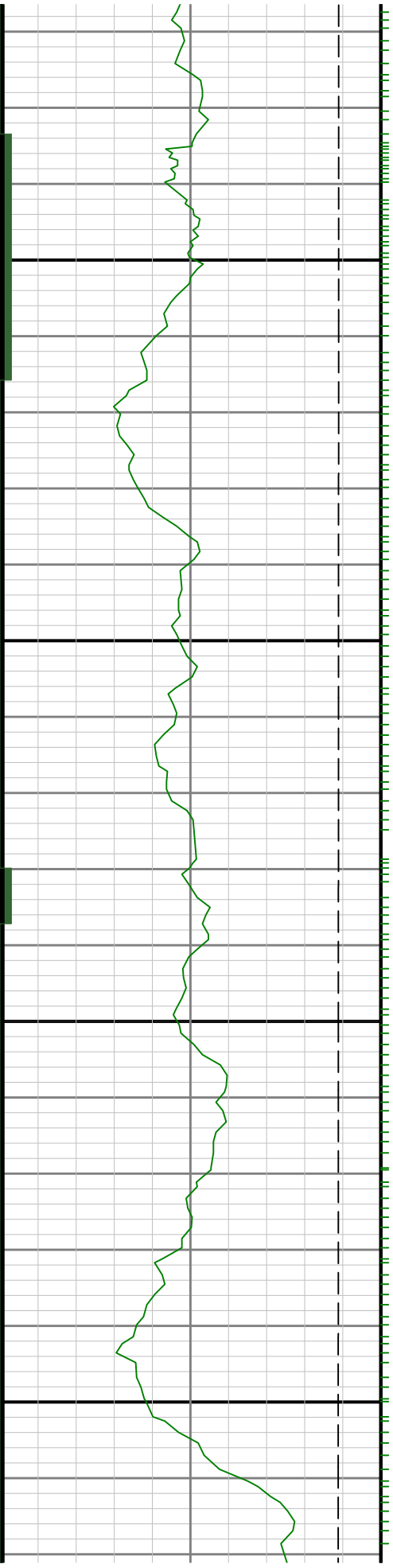

9600

9700



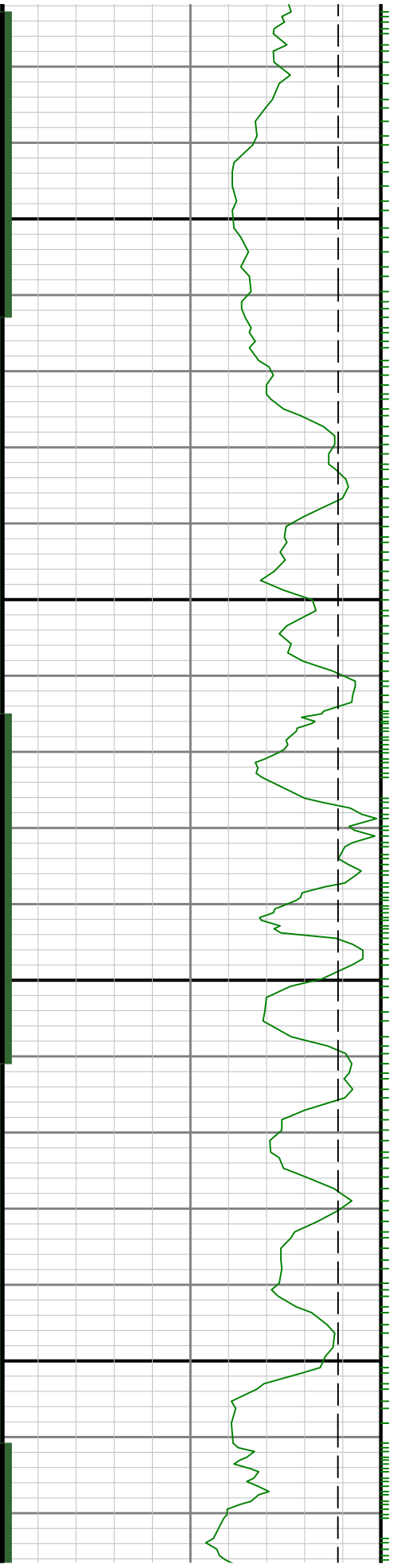

0086

0090



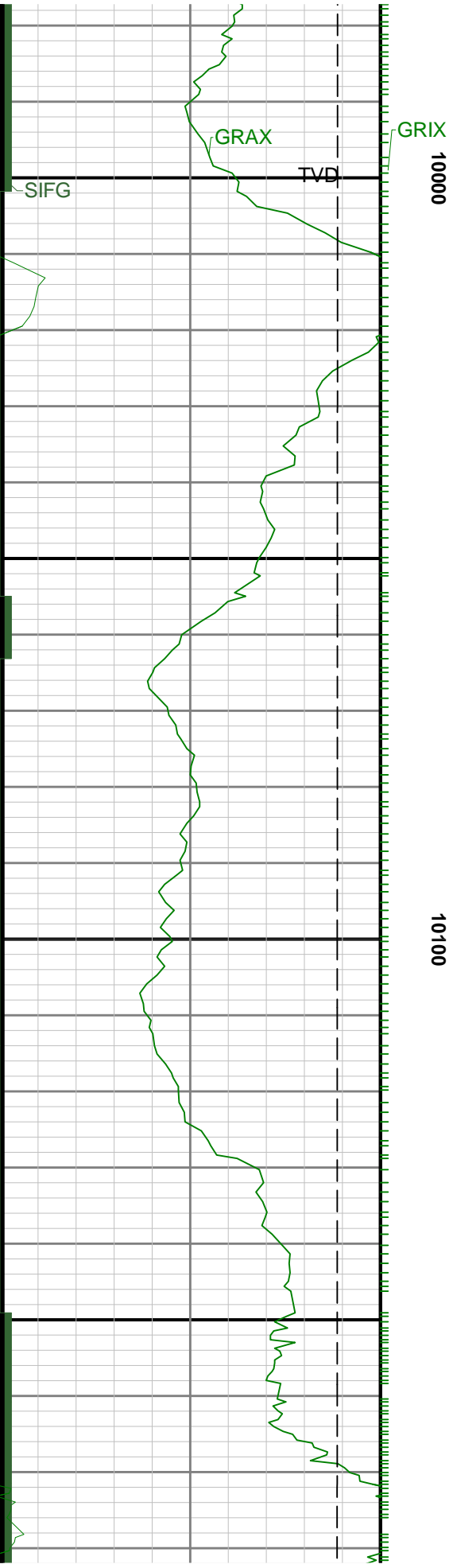

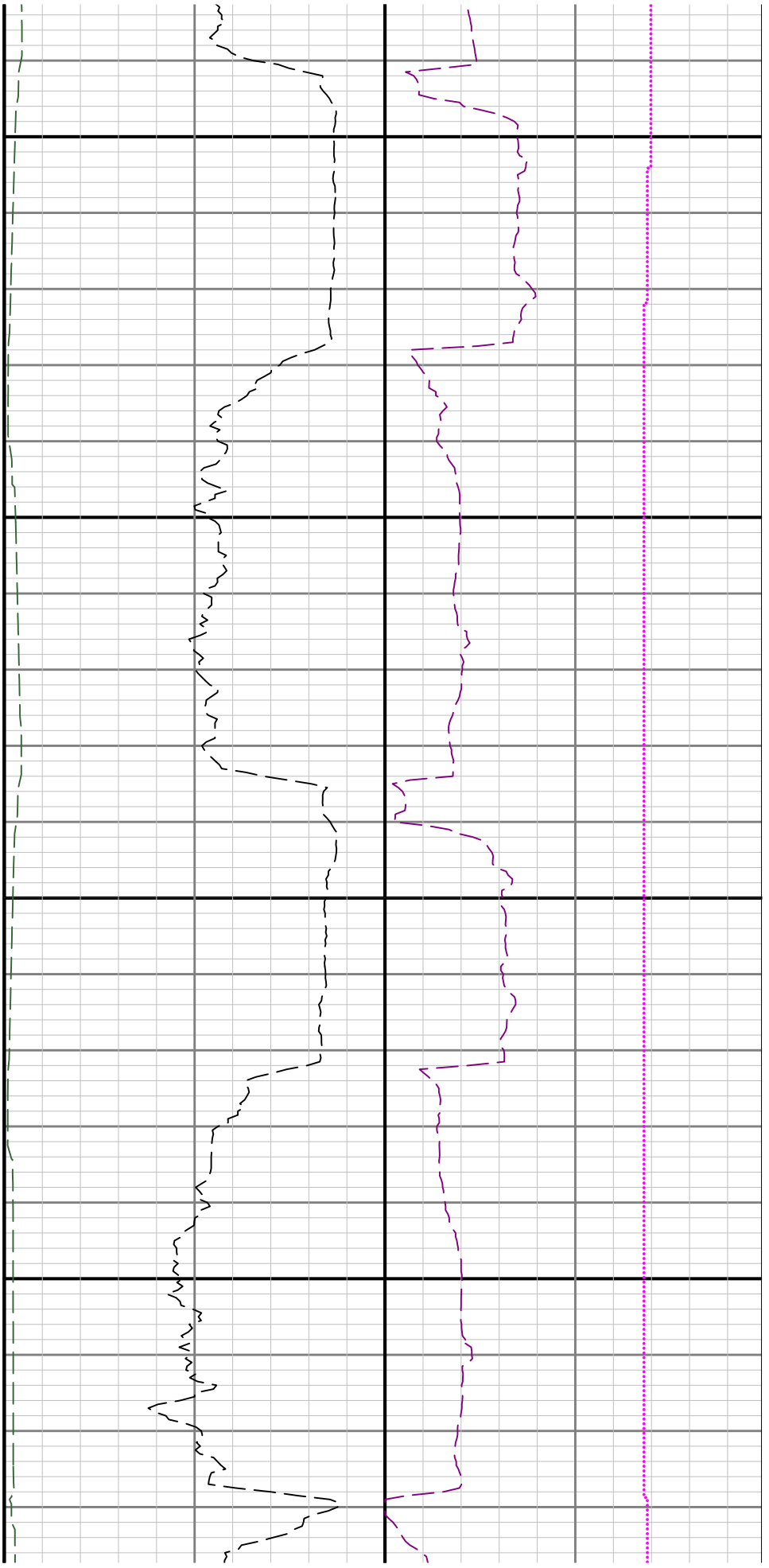

10200

10300

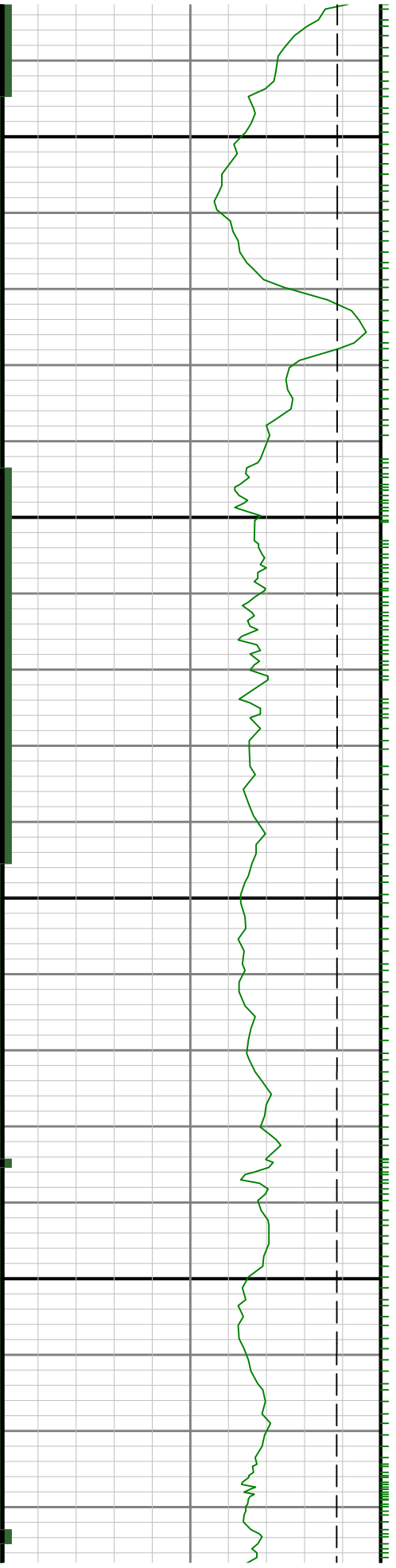

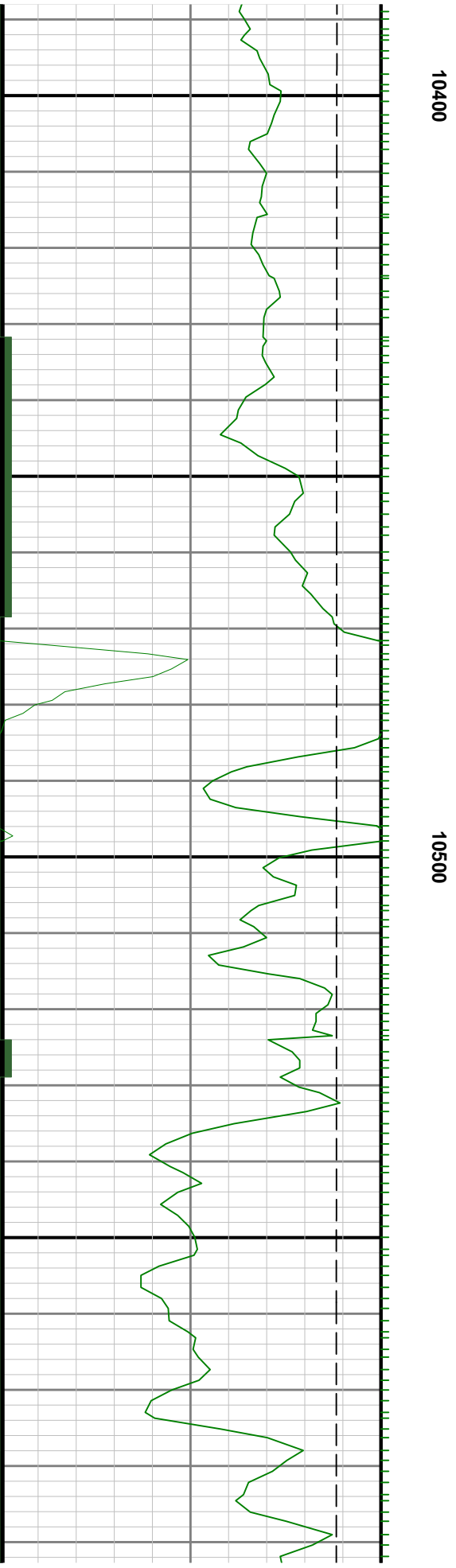
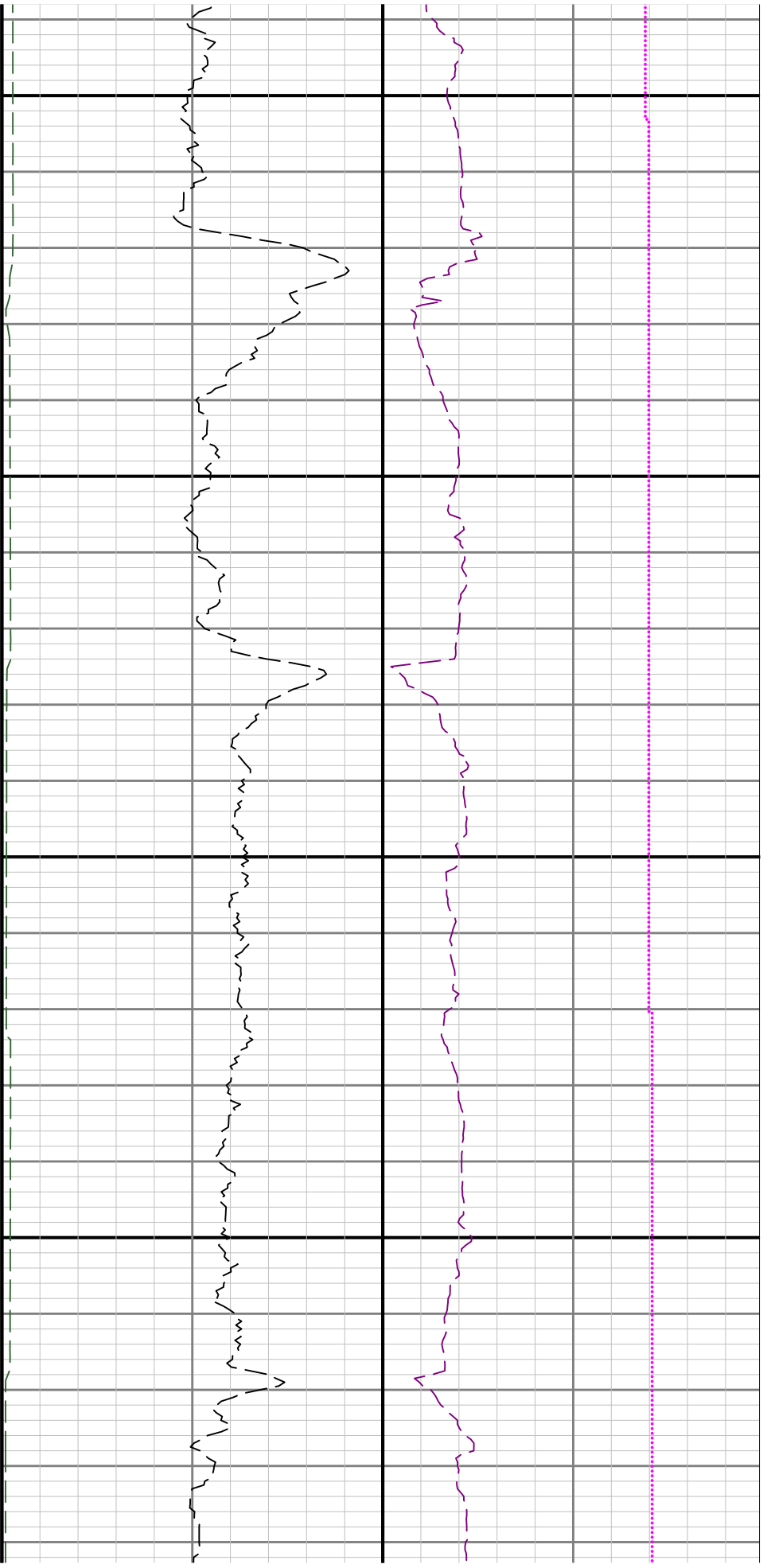

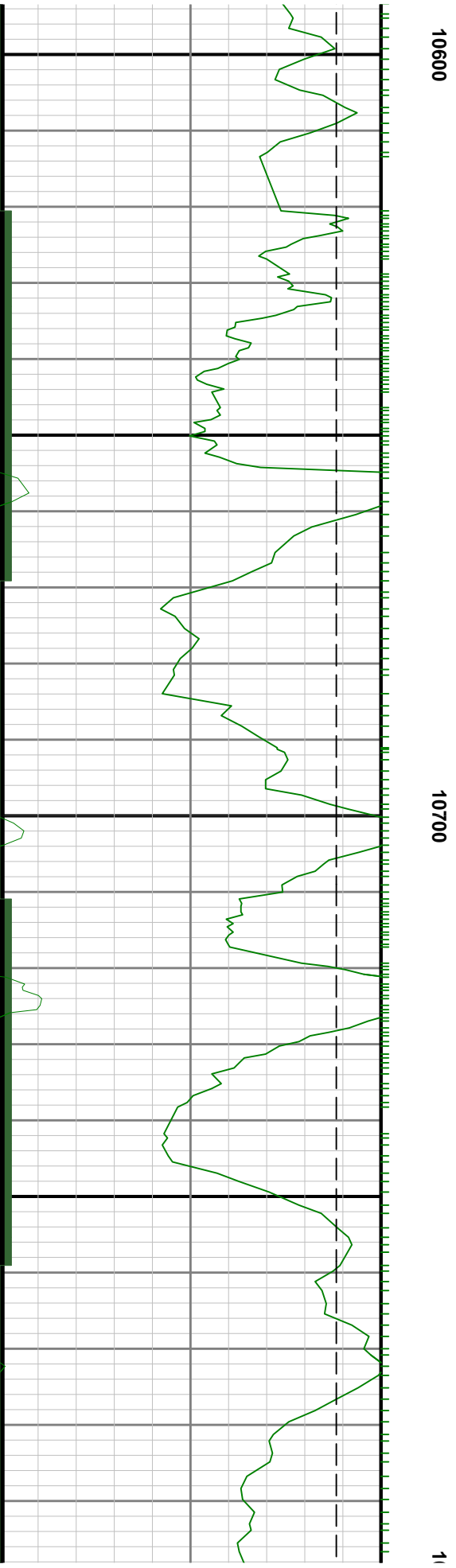
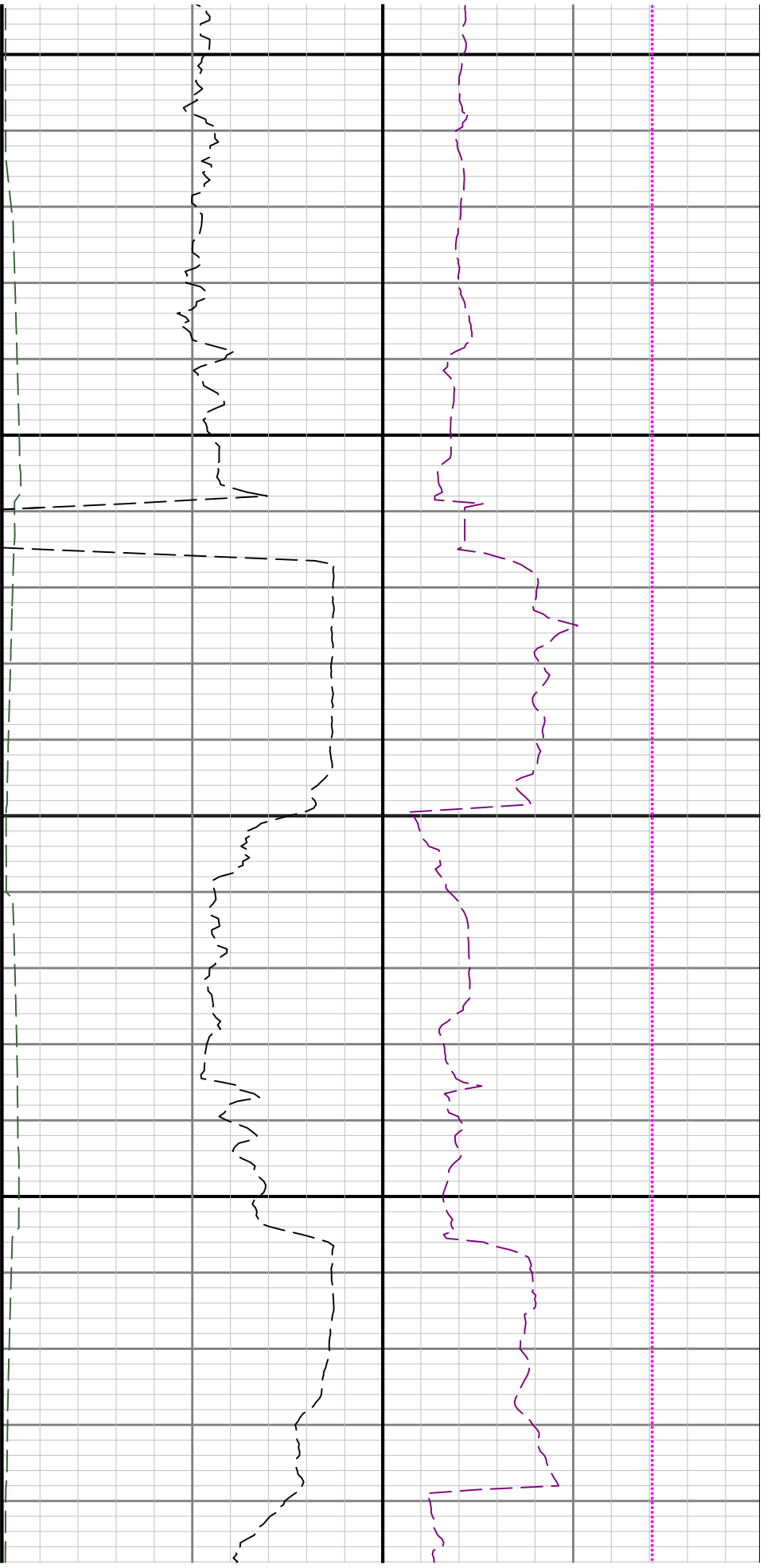

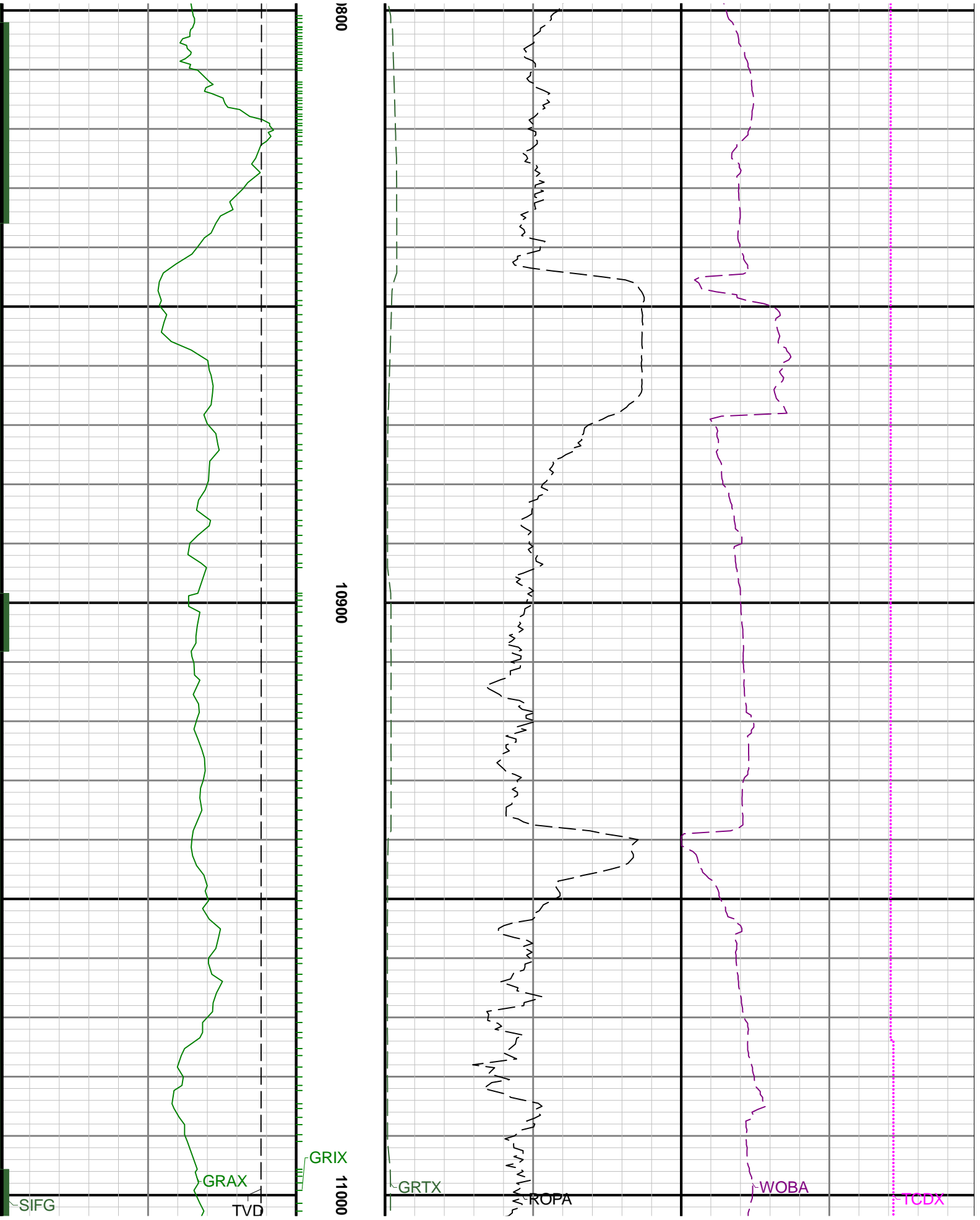

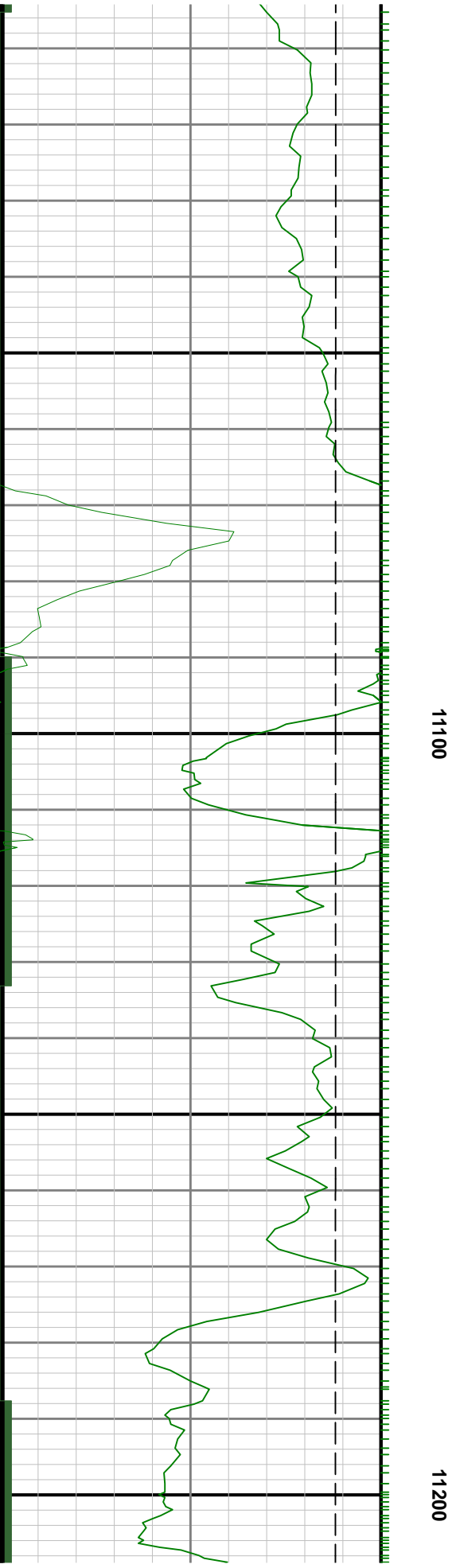
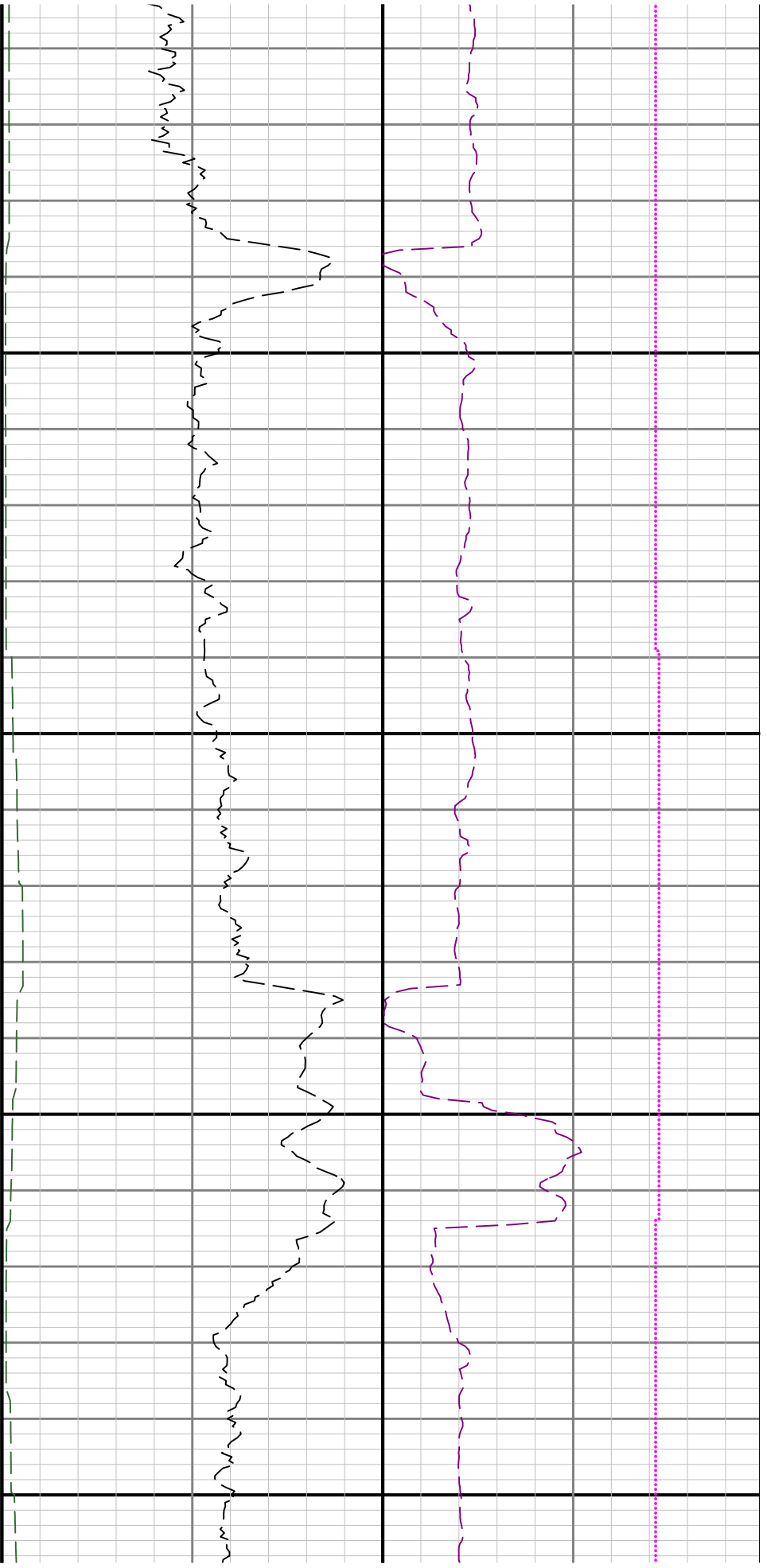

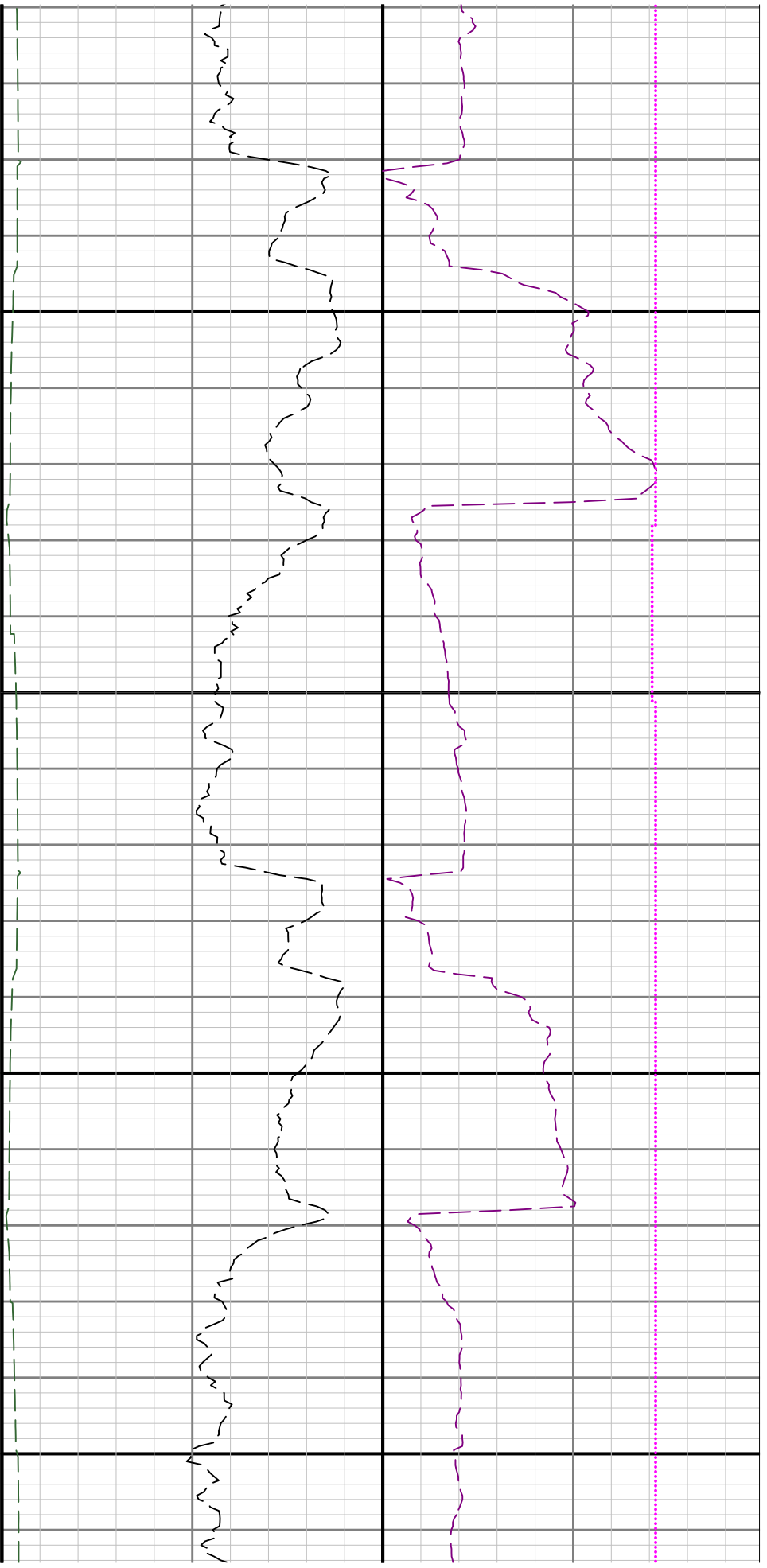

11300

11400

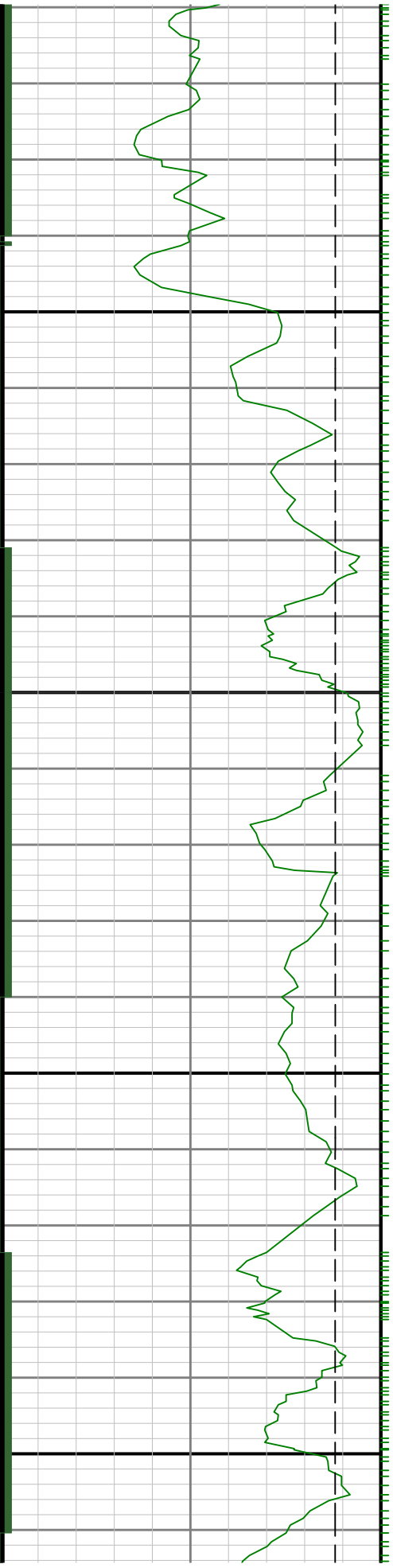



11700

11800

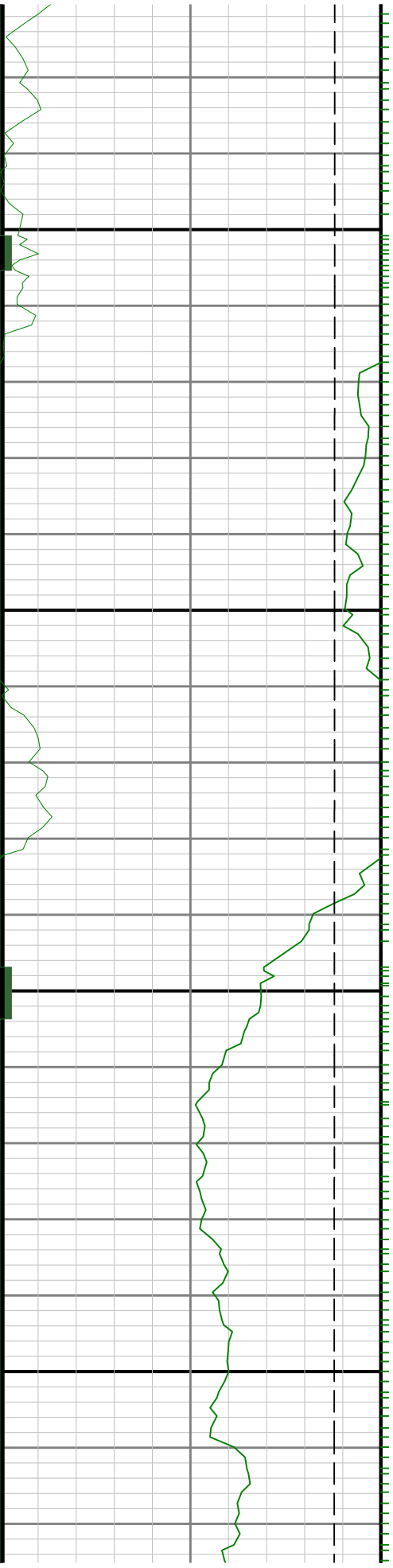

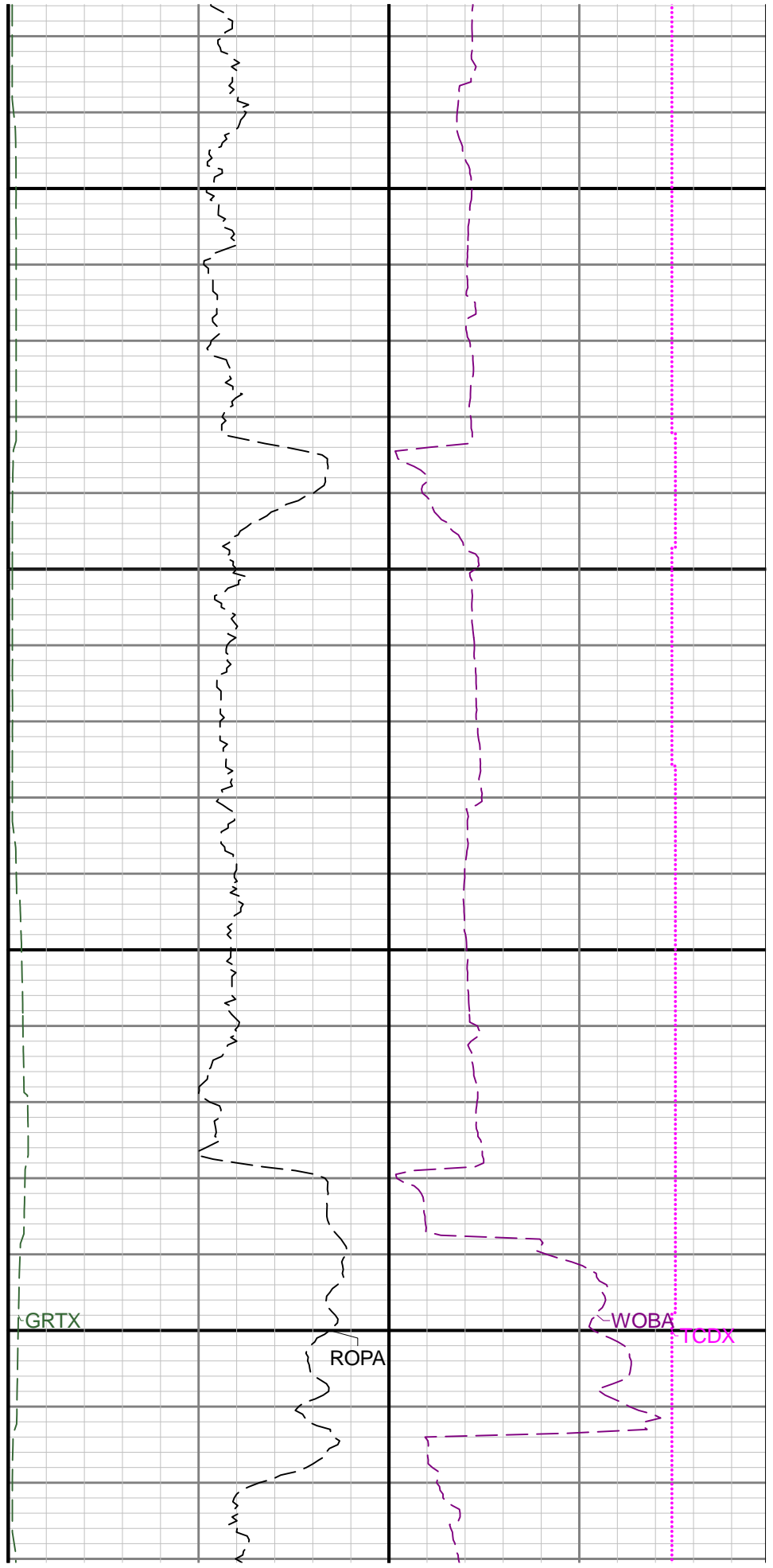
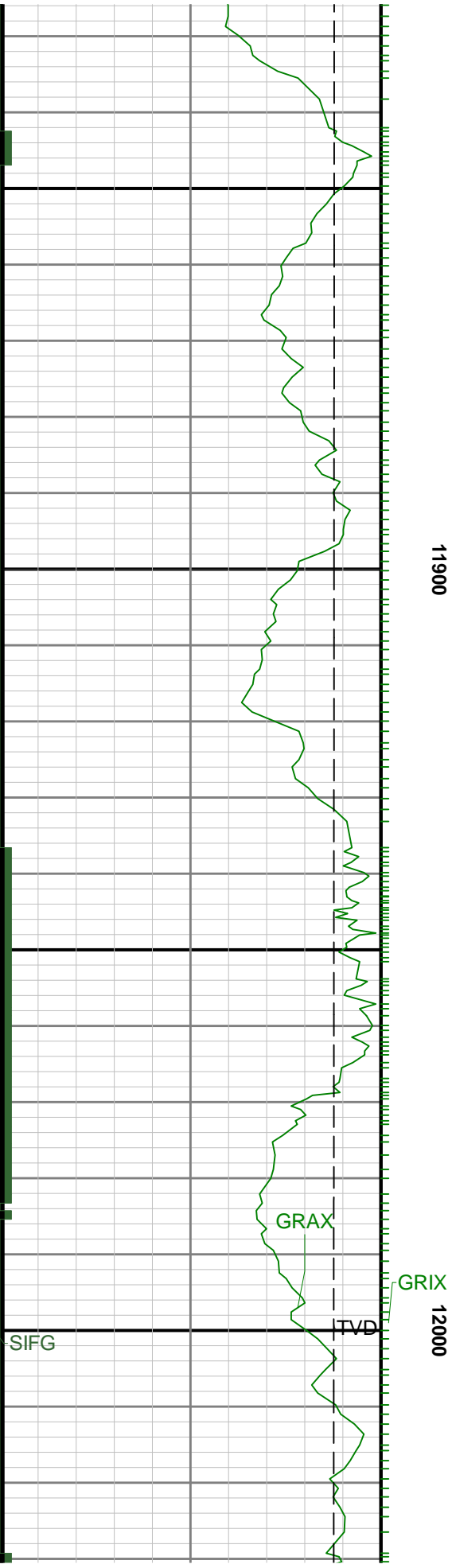



12100

12200

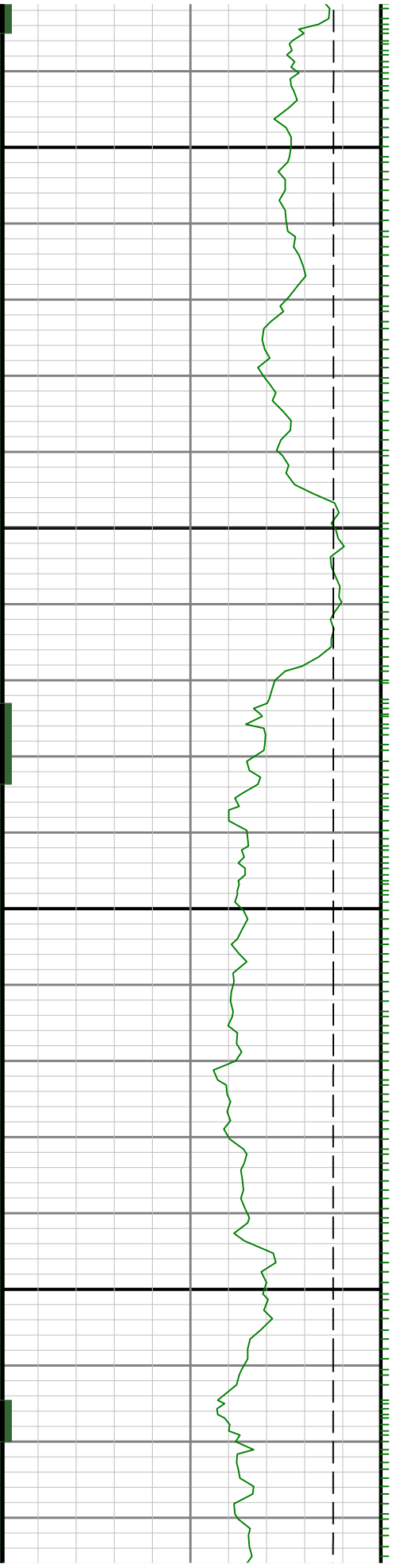

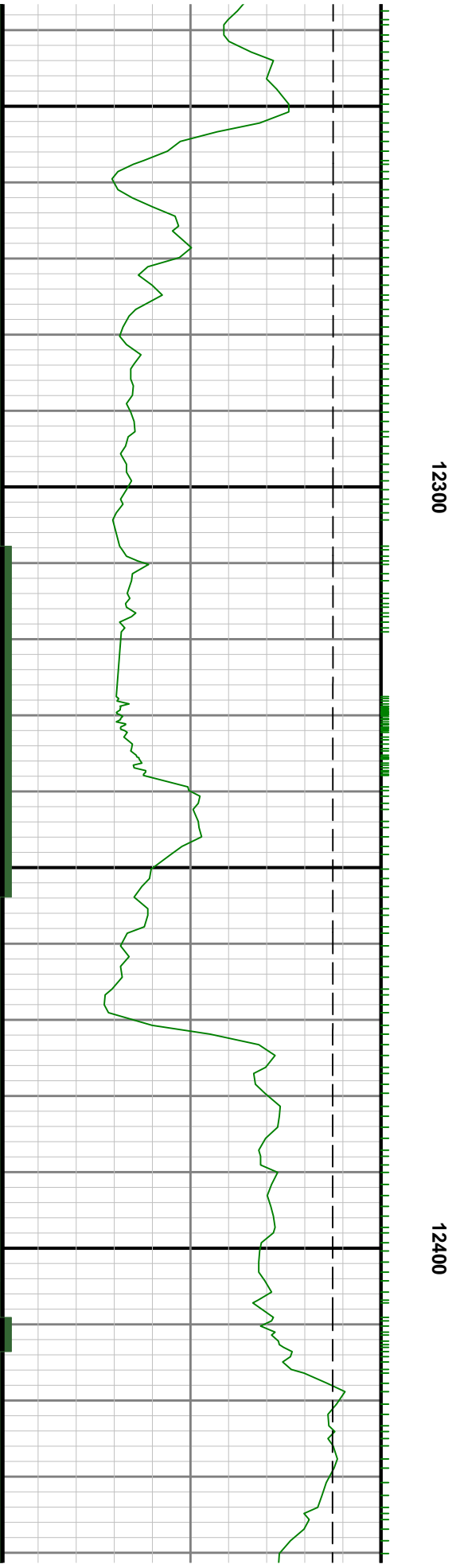
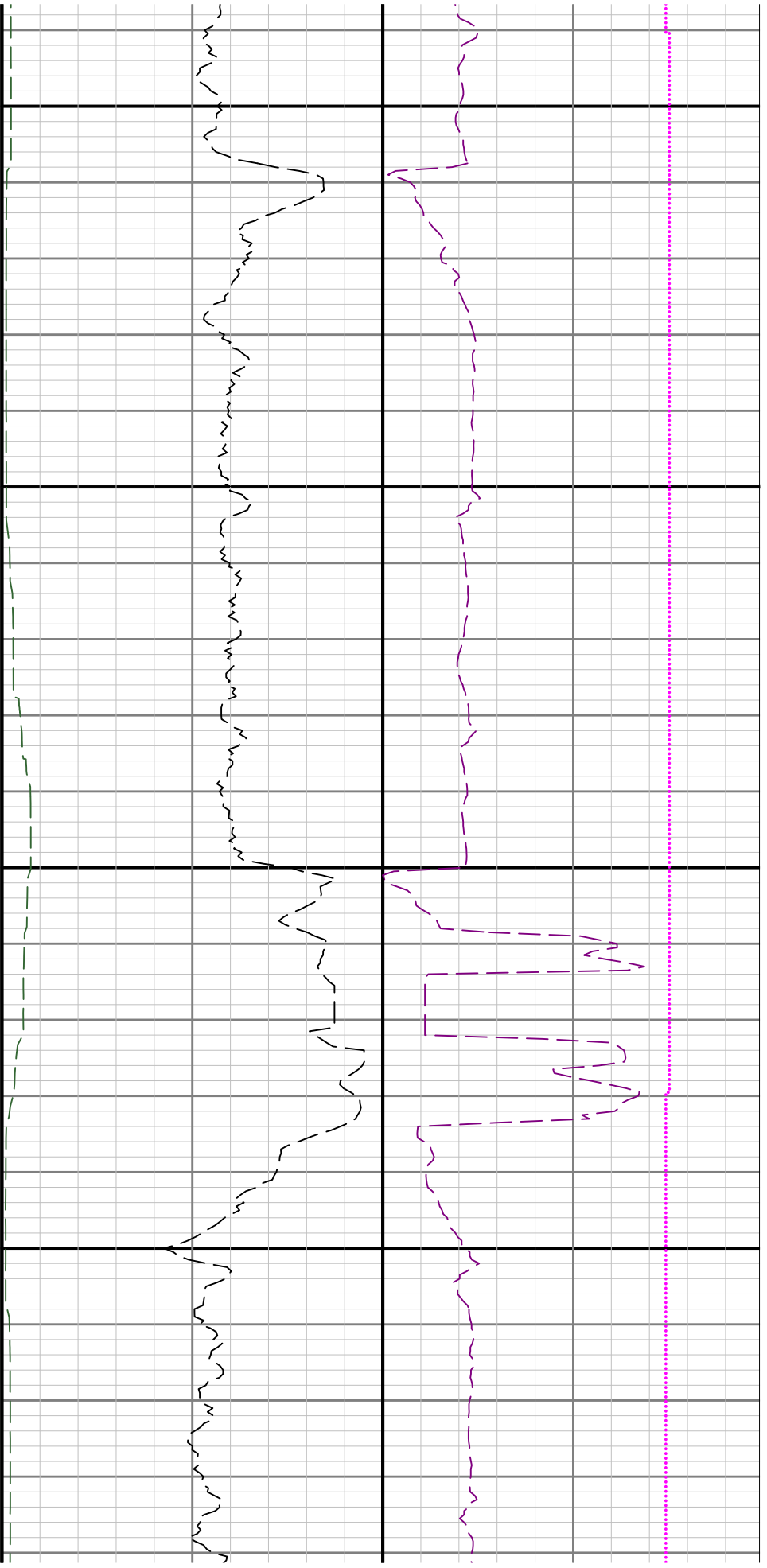

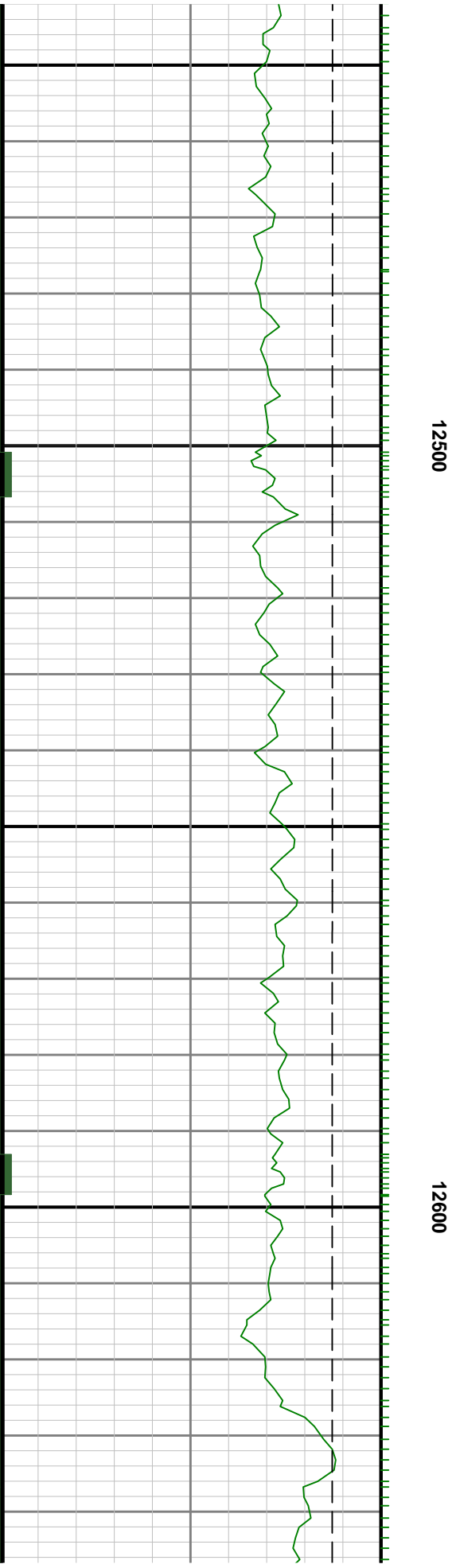

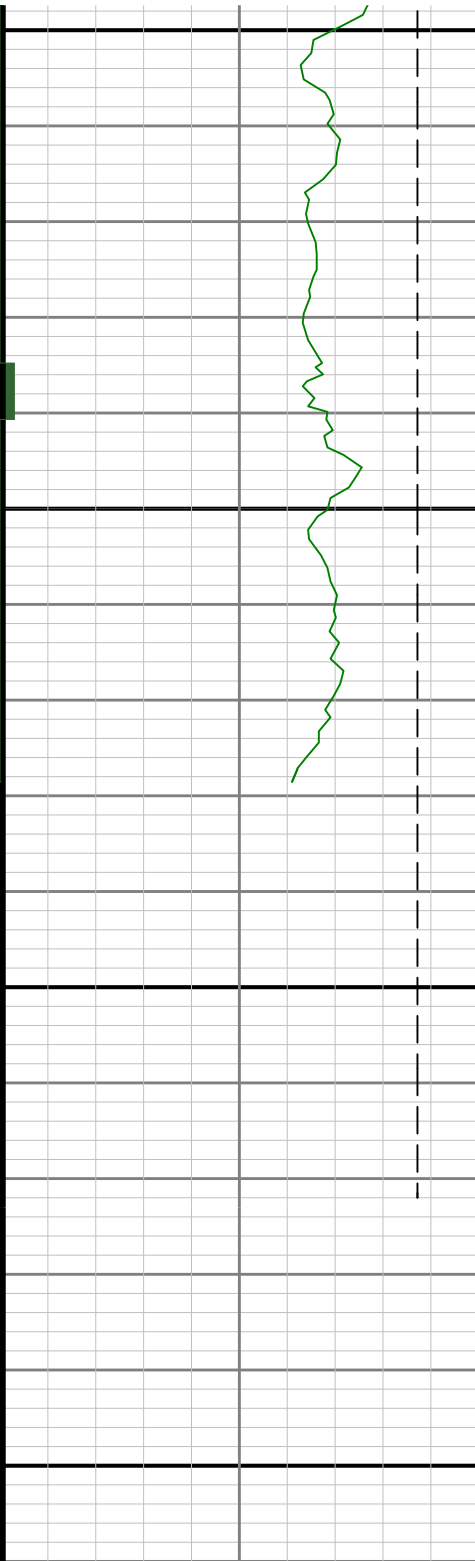

12700

12800

MD 1:240 feet

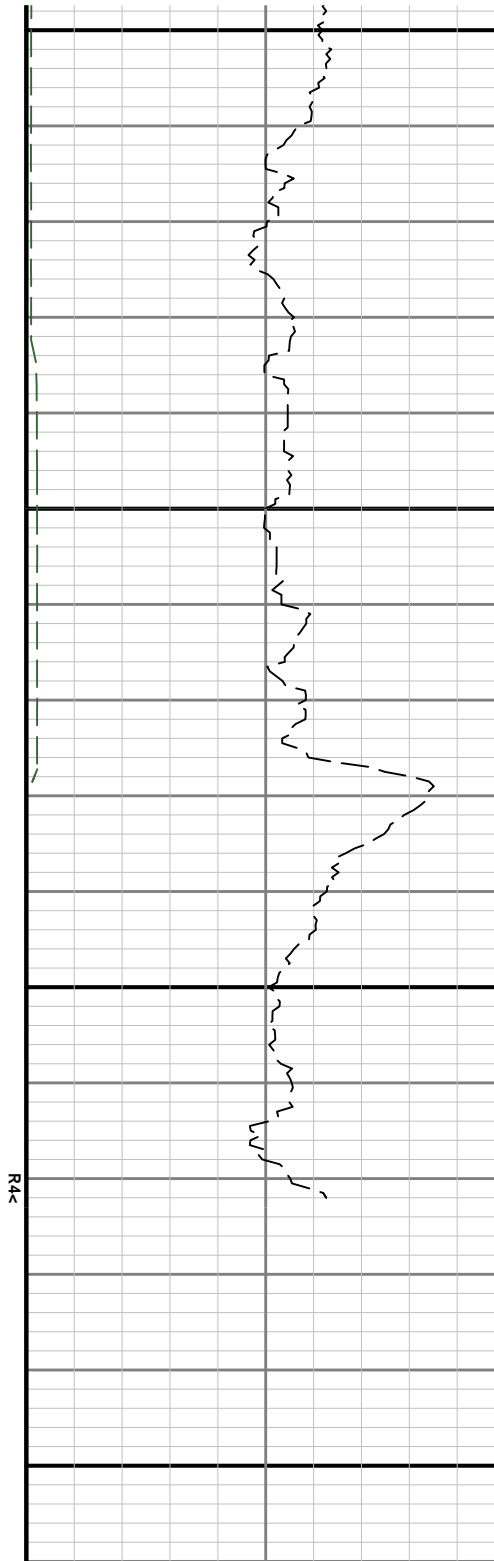

R4K

