

# HALLIBURTON

iCem<sup>®</sup> Service

## **TERRA ENERGY PARTNERS-EBUS**

**For: Terra**

Date: Tuesday, December 12, 2017

**SR 413-12 Production PJR**

API# 05-045-23443-00

Sincerely,

**Grand Junction Cement Engineering**

## 2.0 Real-Time Job Summary

## 2.1 Job Event Log

Type	Seq. No.	Graph Label	Date	Time	Source	DH Density (ppg)	Comb Pump Rate (bbl/min)	PS Pump Press (psi)	Pump Stg Tot (bbl)	Comments
Event	1	Call Out	12/11/2017	20:30:00	USER					
Event	2	Pre-Convoy Safety Meeting	12/11/2017	23:00:00	USER					
Event	3	Crew Leave Yard	12/11/2017	23:10:00	USER					ELITE 4, 10713212 660, 10951250 PICKUP
Event	4	Arrive At Loc	12/12/2017	01:00:00	USER					RIG RUNNING CASING
Event	5	Assessment Of Location Safety Meeting	12/12/2017	01:20:00	USER					JSA COMPLETED OSR SIGNED WOC
Event	6	Other	12/12/2017	01:30:00	USER					WATER TEST PH-7, CH-0, TEMP-65
Event	7	Pre-Rig Up Safety Meeting	12/12/2017	01:45:00	USER					JSA COMPLETED
Event	8	RIG UP EQUIPMENT	12/12/2017	01:45:01	USER					1 ELITE, 1 660, 1 SILO, MANIFOLD ON GROUND BY PUMP, IRON TRAILER IRON RAN TO PIT, ELITE IRON RAN TO RIGS STAND PIPE
Event	9	Other	12/12/2017	01:50:00	USER					YP- 11, PV-10 @ 92, 7 FT. RAT HOLE, RIG CIRCULATED FOR 1:20 WITH 1153 PSI WITH 1000 CFM AIR @ 450 ST/MIN, GOOD RETURNS THROUGHOUT JOB, PIPE RECIPERCATED 5 FEET+/- DURING CEMENT
Event	10	Pre-Job Safety Meeting	12/12/2017	05:30:00	USER					JSA COMPLETED
Event	11	Other	12/12/2017	05:35:00	USER					4.5 11.6# TP- 9837, TD-9844, S.J.- 31.95, HOLE- 8 3/4, MUD#- 9.3, 9 5/8 SET @ 1134
Event	12	Start Job	12/12/2017	06:13:44	COM5					
Event	13	Prime Pumps	12/12/2017	06:15:34	COM5					
Event	14	Test Lines	12/12/2017	06:19:34	COM5					5493 PSI TEST GOOD
Event	15	Pump Spacer 1	12/12/2017	06:23:29	COM5	8.33	2.10	65.0	10	FRESH WATER

Event	16	Pump Spacer 2	12/12/2017	06:28:00	COM5	8.33	2.10	86.0	20	MUD FLUSH
Event	17	Pump Spacer 1	12/12/2017	06:36:09	COM5	8.33	4.00	71.00	10	FRESH WATER
Event	18	Pump Lead Cement	12/12/2017	06:39:20	COM5	12.50	8.00	630	279.8	810 SKS, 12.5 PPG, 1.94 FT3/SK, 9.6 GAL/SK
Event	19	Pump Tail Cement	12/12/2017	07:18:19	COM5	13.30	8.00	675	81.9	265 SKS, 13.3 PPG, 1.73 FT3/SK, 7.81 GAL/SK
Event	20	Shutdown	12/12/2017	07:31:11	COM5					TO DROP TOP PLUG AND WASH LINES
Event	21	Clean Lines	12/12/2017	07:33:16	COM5					WASH UP PUMPS AND LINES TO PIT, BLEW DOWN STAND PIPE IRON TO PIT FROM FLOOR
Event	22	Drop Top Plug	12/12/2017	07:36:43	COM5					AWAY
Event	23	Pump Displacement	12/12/2017	07:36:50	USER	8.33	10.00	2300	151.9	KCL WATER WITH 3 BAGS BE-6, 1 GAL MMCR
Event	24	Slow Rate	12/12/2017	07:51:47	USER	8.33	4.00	1550.0	141	TO BUMP PLUG
Event	25	Bump Plug	12/12/2017	07:53:48	COM5	8.33	4.0	1630	151.9	PLUG BUMPED
Event	26	Check Floats	12/12/2017	07:56:13	USER			2650		FLOATS HELD, 1.5 BBLS BACK TO PUMP
Event	27	End Job	12/12/2017	07:57:03	COM5					
Event	28	Post-Job Safety Meeting (Pre Rig-Down)	12/12/2017	08:10:00	USER					JSA COMPLETED
Event	29	Rig Down Lines	12/12/2017	09:00:00	USER					
Event	30	Pre-Convoy Safety Meeting	12/12/2017	09:30:00	USER					
Event	31	Crew Leave Location	12/12/2017	09:45:00	USER					THANK YOU FOR USING HALLIBURTON CEMENT, JAMES LEIST AND CREW

# TEP SR 413-12 4.5 PRODUCTION CASING

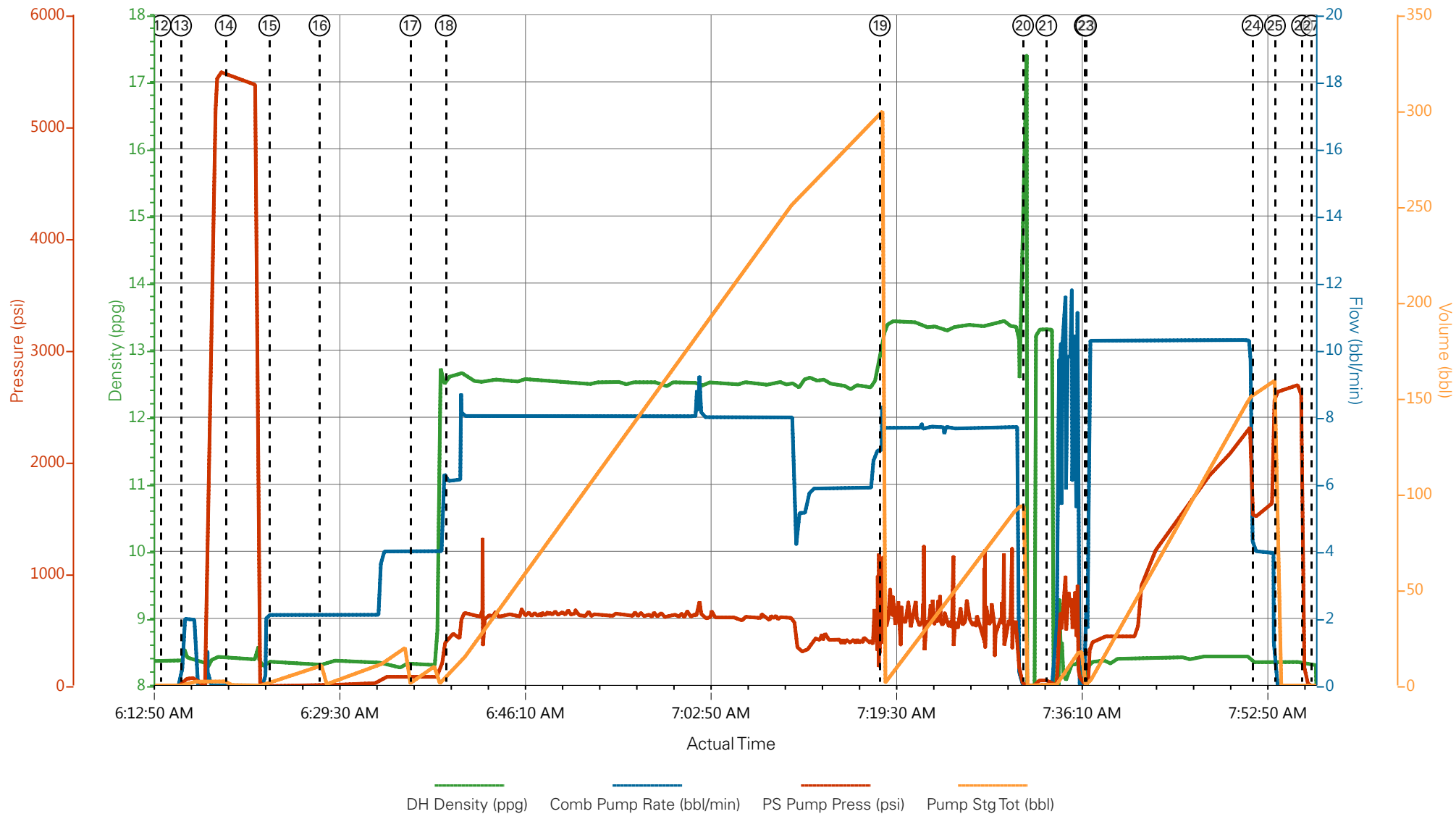

- |   |                          |                    |   |                              |
|---|--------------------------|--------------------|---|------------------------------|
| ① Call Out                              | ⑧ RIG UP EQUIPMENT       | ⑮ Pump Spacer 1    | 22 Drop Top Plug                          | 29 Rig Down Lines            |
| ② Pre-Convoy Safety Meeting             | ⑨ Other                  | ⑯ Pump Spacer 2    | 23 Pump Displacement                      | 30 Pre-Convoy Safety Meeting |
| ③ Crew Leave Yard                       | ⑩ Pre-Job Safety Meeting | ⑰ Pump Spacer 1    | 24 Slow Rate                              | 31 Crew Leave Location       |
| ④ Arrive At Loc                         | ⑪ Other                  | ⑱ Pump Lead Cement | 25 Bump Plug                              |                              |
| ⑤ Assessment Of Location Safety Meeting | ⑫ Start Job              | ⑲ Pump Tail Cement | 26 Check Floats                           |                              |
| ⑥ Other                                 | ⑬ Prime Pumps            | 20 Shutdown        | 27 End Job                                |                              |
| ⑦ Pre-Rig Up Safety Meeting             | ⑭ Test Lines             | 21 Clean Lines     | 28 Post-Job Safety Meeting (Pre Rig-Down) |                              |

▼ **HALLIBURTON** | iCem® Service

Created: 2017-12-11 22:19:17, Version: 4.2.393

Edit

Customer : TERRA ENERGY PARTNERS-EBUS

Job Date : 12/12/2017 2:26:13 AM

Well : SR 413-12

Representative : NATHAN BURR

Sales Order # : 904496001

ELITE 4 : WES GOWEN

# TEP SR 413-12 4.5 PRODUCTION CASING

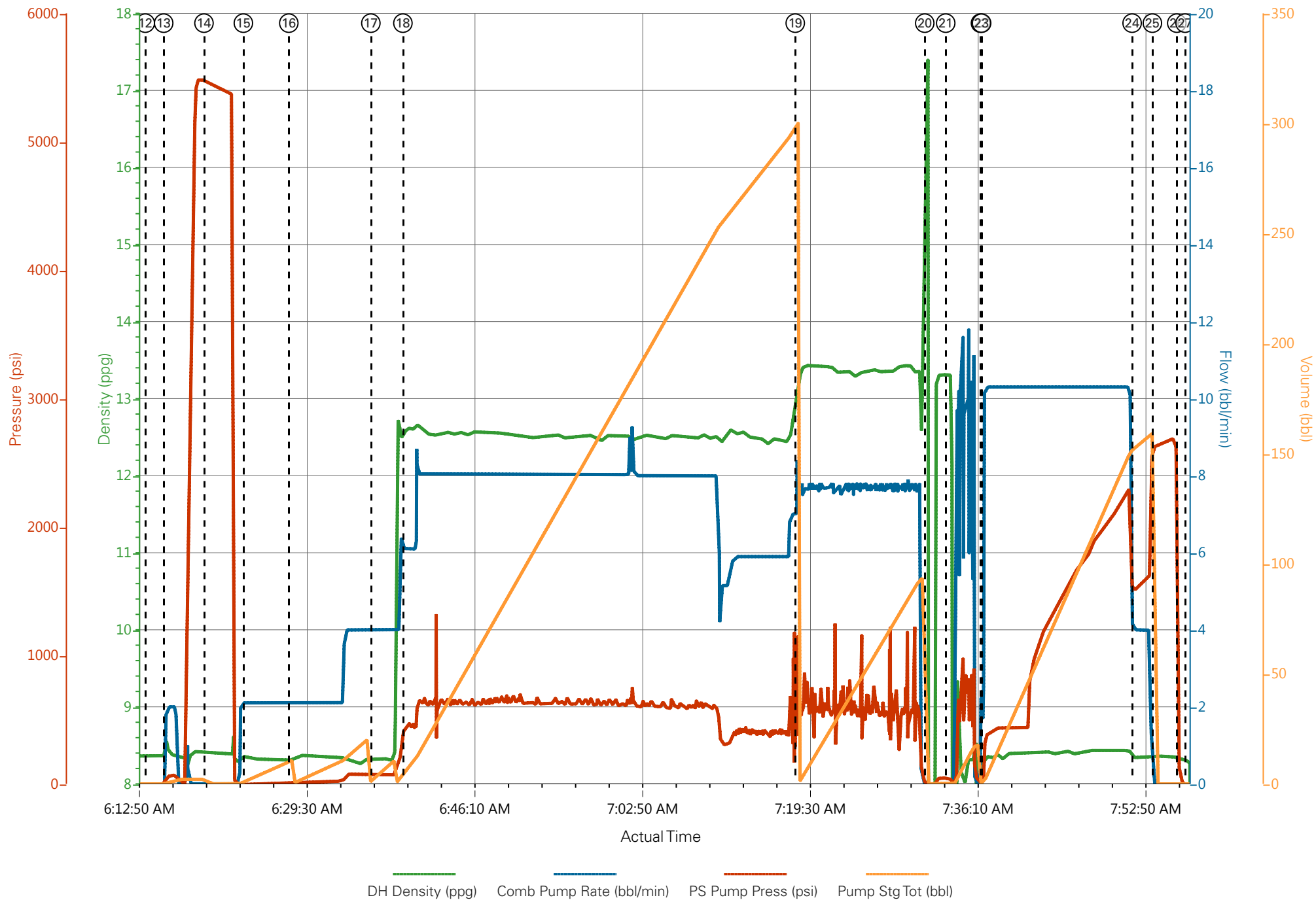

# HALLIBURTON

## Rockies, Grand Junction

## Lab Results- Lead

### Job Information

<b>Request/Slurry</b>	2437010/1	<b>Rig Name</b>	H&P 318	<b>Date</b>	07/DEC/2017
<b>Submitted By</b>	Derek James	<b>Job Type</b>	Production Casing	<b>Bulk Plant</b>	Grand Junction
<b>Customer</b>	Terra Energy Partners	<b>Location</b>	Garfield	<b>Well</b>	SR 413-12

### Well Information

<b>Casing/Liner Size</b>	4.5 in	<b>Depth MD</b>	9830 ft	<b>BHST</b>	116°C / 241°F
<b>Hole Size</b>	8.75 in	<b>Depth TVD</b>	9470 ft	<b>BHCT</b>	77°C / 171°F
<b>Pressure</b>	5929 psi				

### Drilling Fluid Information

<b>Mud Supplier Name</b>	<b>Mud Trade Name</b>	<b>Density</b>
--------------------------	-----------------------	----------------

### Cement Information - Lead Design



<u>Conc</u>	<u>UOM</u>	<u>Cement/Additive</u>	<u>Sample Type</u>	<u>Sample Date</u>	<u>Lot No.</u>	<b>Cement Properties</b>		
		NeoCem Lead				Slurry Density	12.5	lbm/gal
						Slurry Yield	1.941	ft3/sack
						Water Requirement	9.623	gal/sack
						Total Mix Fluid	9.623	gal/sack
						Water Source	Fresh Water	
						Water Chloride		

This report is the property of Halliburton Energy Services and neither it nor any part thereof, nor a copy thereof, is to be published or disclosed without first securing the expressed written approval of Halliburton. It may however be used in the course of regular business operations by any person or concern receiving such report from Halliburton. This report is for information purposes only and the content is limited to the sample described. Halliburton makes no warranties, expressed or implied, as to the accuracy of the contents or results. Any user of this report agrees Halliburton shall not be liable for any loss or damage regardless of cause, including any act or omission of Halliburton, resulting from the use hereof.

# **Operation Test Results Request ID 2437010/1**

## **Thickening Time - ON-OFF-ON**

**08/DEC/2017**

Test Temp (degF)	Pressure (psi)	Reached in (min)	30 Bc (hh:min)	50 Bc (hh:min)	70 Bc (hh:min)	100 Bc (hh:min)	Start Bc	Stirring before stop (mins)	Static Period (min)	Peak reading (BC)
171	5929	48	4:47	5:49	6:01	6:01	9	58	15	16

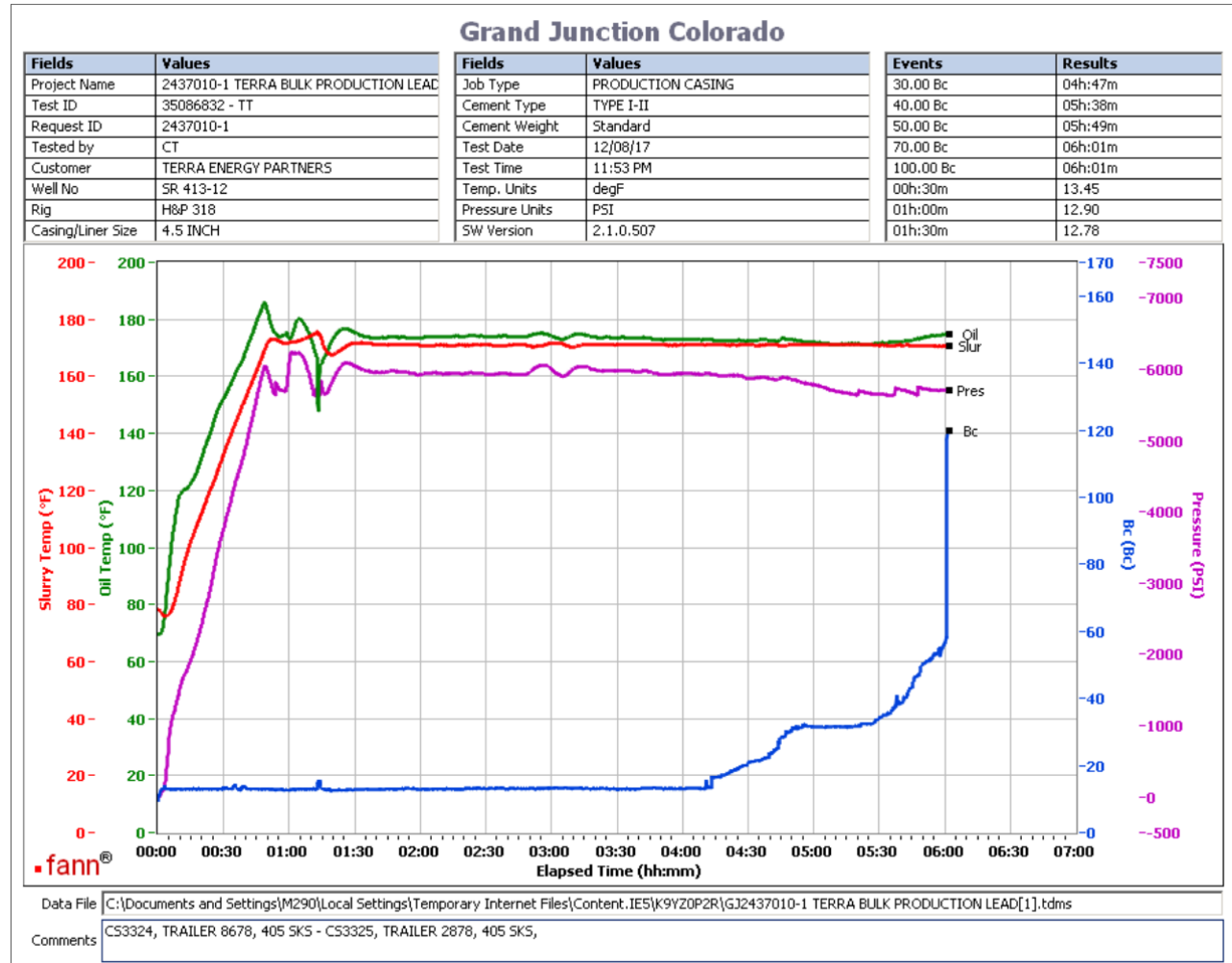

Total sks=810  
 CS3324, Trailer 8678, 405 sks  
 CS3325, Trailer 2878, 405 sks  
 Deflected 14--> 16

This report is the property of Halliburton Energy Services and neither it nor any part thereof, nor a copy thereof, is to be published or disclosed without first securing the expressed written approval of Halliburton. It may however be used in the course of regular business operations by any person or concern receiving such report from Halliburton. This report is for information purposes only and the content is limited to the sample described. Halliburton makes no warranties, expressed or implied, as to the accuracy of the contents or results. Any user of this report agrees Halliburton shall not be liable for any loss or damage regardless of cause, including any act or omission of Halliburton, resulting from the use hereof.

# HALLIBURTON

## Rockies, Grand Junction

## Lab Results- Tail

### Job Information

<b>Request/Slurry</b>	2437011/1	<b>Rig Name</b>	H&P 318	<b>Date</b>	07/DEC/2017
<b>Submitted By</b>	Derek James	<b>Job Type</b>	Production Casing	<b>Bulk Plant</b>	Grand Junction
<b>Customer</b>	Terra Energy Partners	<b>Location</b>	Garfield	<b>Well</b>	SR 413-12

### Well Information

<b>Casing/Liner Size</b>	4.5 in	<b>Depth MD</b>	9830 ft	<b>BHST</b>	116°C / 241°F
<b>Hole Size</b>	8.75 in	<b>Depth TVD</b>	9470 ft	<b>BHCT</b>	77°C / 171°F
<b>Pressure</b>	5929 psi				

### Drilling Fluid Information

<b>Mud Supplier Name</b>	<b>Mud Trade Name</b>	<b>Density</b>
--------------------------	-----------------------	----------------

### Cement Information - Tail Design



<u>Conc</u>	<u>UOM</u>	<u>Cement/Additive</u>	<u>Sample Type</u>	<u>Sample Date</u>	<u>Lot No.</u>	<b>Cement Properties</b>		
		ThermaCem Tail				Slurry Density	13.3	lbm/gal
						Slurry Yield	1.733	ft3/sack
						Water Requirement	7.799	gal/sack
						Total Mix Fluid	7.799	gal/sack
						Water Source	Fresh Water	
						Water Chloride		

This report is the property of Halliburton Energy Services and neither it nor any part thereof, nor a copy thereof, is to be published or disclosed without first securing the expressed written approval of Halliburton. It may however be used in the course of regular business operations by any person or concern receiving such report from Halliburton. This report is for information purposes only and the content is limited to the sample described. Halliburton makes no warranties, expressed or implied, as to the accuracy of the contents or results. Any user of this report agrees Halliburton shall not be liable for any loss or damage regardless of cause, including any act or omission of Halliburton, resulting from the use hereof.

Thickening Time - ON-OFF-ON

09/DEC/2017

Test Temp (degF)	Pressure (psi)	Reached in (min)	30 Bc (hh:min)	50 Bc (hh:min)	70 Bc (hh:min)	100 Bc (hh:min)	Start Bc	Stirring before stop (mins)	Static Period (min)	Peak reading (BC)
171	5929	48	2:38	2:51	3:07	3:12	4	58	15	7

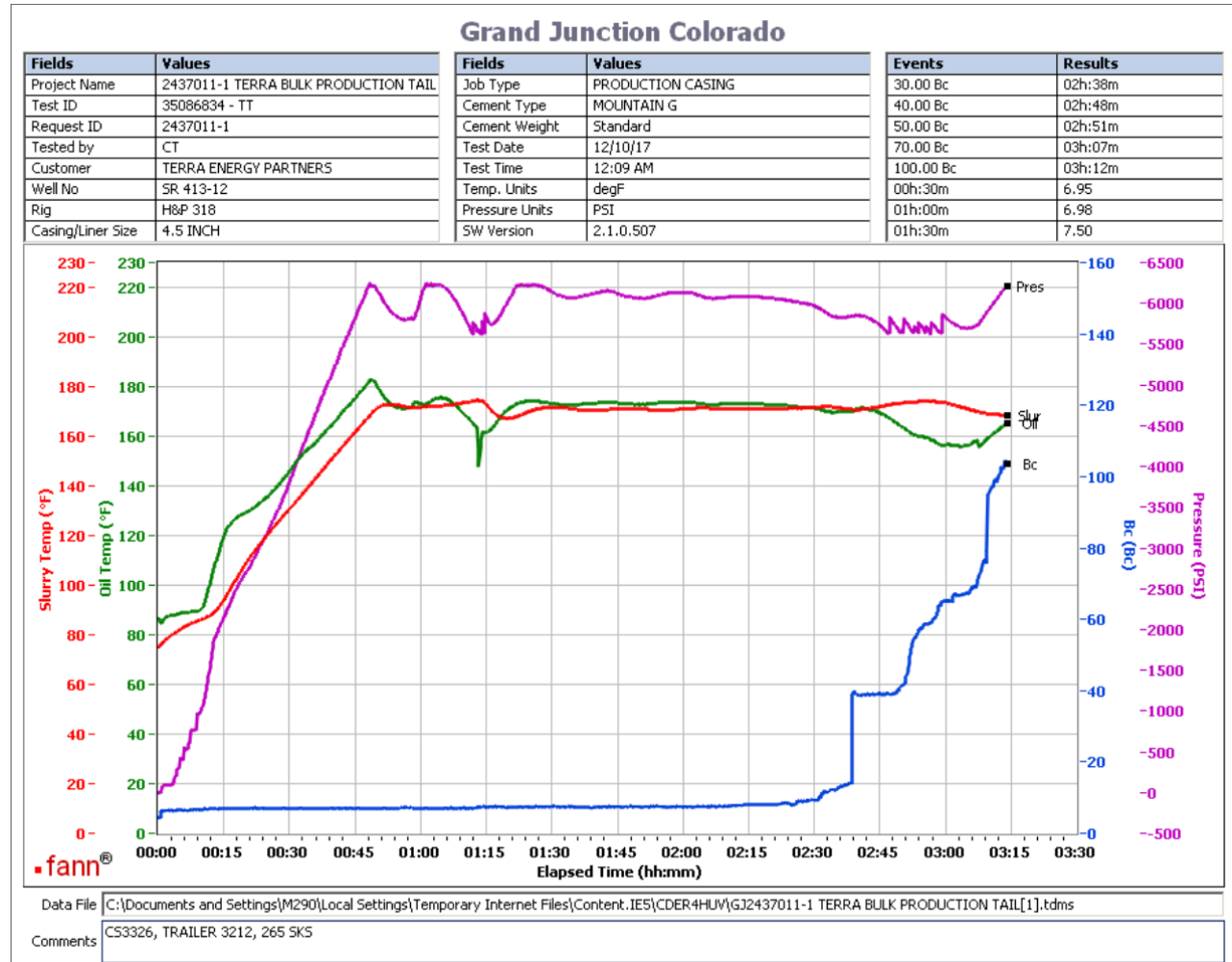

265 sks tail  
CS3326, Trailer 3212, 265 sks  
Deflection: 7 - 7

This report is the property of Halliburton Energy Services and neither it nor any part thereof, nor a copy thereof, is to be published or disclosed without first securing the expressed written approval of Halliburton. It may however be used in the course of regular business operations by any person or concern receiving such report from Halliburton. This report is for information purposes only and the content is limited to the sample described. Halliburton makes no warranties, expressed or implied, as to the accuracy of the contents or results. Any user of this report agrees Halliburton shall not be liable for any loss or damage regardless of cause, including any act or omission of Halliburton, resulting from the use hereof.