

# HALLIBURTON

iCem<sup>®</sup> Service

## **Terra Energy Partners**

**For: Terra**

Date: Saturday, December 02, 2017

**Ware SR 433-12 Production PJR**

API #: 05-045-23456

Sincerely,

**Grand Junction Engineering Team**

## 2.0 Real-Time Job Summary

### 2.1 Job Event Log

Type	Seq. No.	Graph Label	Date	Time	Source	DH Density <i>(ppg)</i>	Comb Pump Rate <i>(bbl/min)</i>	PS Pump Press <i>(psi)</i>	Pump Stg Tot <i>(bbl)</i>	Comments
Event	1	Call Out	12/2/2017	06:00:00	USER					
Event	2	Pre-Convoy Safety Meeting	12/2/2017	08:40:00	USER					
Event	3	Crew Leave Yard	12/2/2017	09:00:00	USER					
Event	4	Arrive At Loc	12/2/2017	11:00:00	USER					
Event	5	Assessment Of Location Safety Meeting	12/2/2017	11:05:00	USER					
Event	6	Spot Equipment	12/2/2017	11:10:00	USER					
Event	7	Pre-Rig Up Safety Meeting	12/2/2017	11:15:00	USER					
Event	8	Rig-Up Equipment	12/2/2017	11:20:00	USER					
Event	9	Pre-Job Safety Meeting	12/2/2017	13:00:00	USER					
Event	10	Start Job	12/2/2017	13:30:00	COM5					TD: 9596 TP: 9589 SJ: 27.65' MW: 9.4PPG 4 1/2" 11.6#/FT CSG IN 8 3/4" OH WATER TEST: PH: 7 POTASSIUM: 700 CHLORIDES: 0 SULFATES: <200 TEMP: 58 DEGREES
Event	11	Test Lines	12/2/2017	13:39:42	COM5	8.33	0.00	5000.00	2.0	5000 PSI TEST, INITIAL PRESSURE TEST FAILED, FOUND A VALVE ON GROUND MANIFOLD TO BE LEAKING. CHANGED VALVE OUT AND RETESTED.
Event	12	Pump Spacer 1	12/2/2017	13:49:34	COM5	8.33	4.00	140.00	10.0	FRESH H2O SPACER 10 BBL

Event	13	Pump Spacer 2	12/2/2017	13:52:10	COM5	8.40	4.00	135.00	20.0	MUDFLUSH SPACER 20 BBL
Event	14	Pump Spacer 1	12/2/2017	13:57:02	COM5	8.33	4.00	130.00	10.0	FRESH H2O SPACER 10 BBL
Event	15	Pump Lead Cement	12/2/2017	13:59:45	COM5	12.50	8.00	700.00	279.9	810 SKS @ 12.5 PPG 1.94 YLD 9.6 GAL/SK H2O
Event	16	Pump Tail Cement	12/2/2017	14:39:34	COM5	13.30	8.00	587.00	81.6	265 SKS @ 13.3 PPG 1.73 YLD 7.81 GAL/SK H2O
Event	17	Shutdown	12/2/2017	14:51:53	USER					
Event	18	Clean Lines	12/2/2017	14:53:57	COM5					
Event	19	Drop Top Plug	12/2/2017	14:57:42	COM5					PLUG AWAY
Event	20	Pump Displacement	12/2/2017	14:59:04	COM5	8.48	10.00	2100.00	148.2	FRESH H2O DISPLACEMENT W/ KCL, MMCR, BE-6
Event	21	Slow Rate	12/2/2017	15:14:08	USER	8.48	4.00	1550.00	138.0	PRESSURE PRIOR TO SLOWING RATE WAS 2100 PSI, 1550 PSI AT 4 BPM
Event	22	Bump Plug	12/2/2017	15:15:46	COM5	8.48	4.00	2161.00	148.2	FINAL CIRCULATING PRESSURE WAS 1585 PSI. PLUG BUMPED AT CALCULATED
Event	23	Check Floats	12/2/2017	15:17:31	COM5	8.33	0.00	1331.00	110.7	FLOATS HELD, GAINED 1 BBL BACK TO PUMP
Event	24	End Job	12/2/2017	15:18:27	COM5					
Event	25	Post-Job Safety Meeting (Pre Rig-Down)	12/2/2017	15:25:00	USER					GOOD CIRCULATION THROUGHOUT JOB. PIPE WAS RECIPROCATED THROUGHOUT JOB. NO ADD HOURS CHARGED.
Event	26	Rig-Down Equipment	12/2/2017	15:30:00	USER					
Event	27	Pre-Convoy Safety Meeting	12/2/2017	16:55:00	USER					THANK YOU FOR CHOOSING HALLIBURTON CEMENTING
Event	28	Crew Leave Location	12/2/2017	17:00:00	USER					ANTHONY ANDREWS AND CREW

# TEP - WARE SR 433-12 - 4 1/2" PRODUCTION

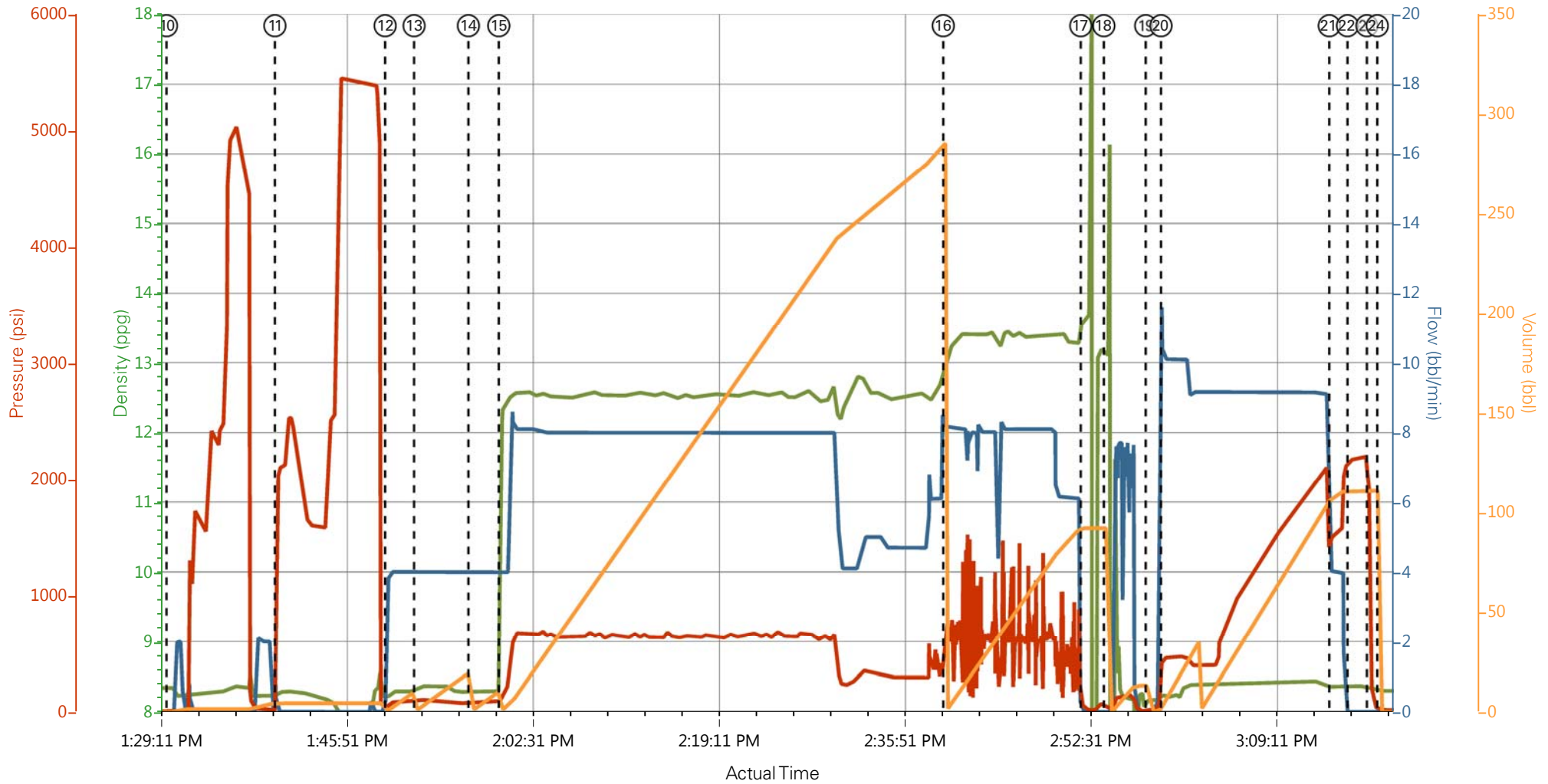

DH Density (ppg)    Comb Pump Rate (bbl/min)    PS Pump Press (psi)    Pump Stg Tot (bbl)

- |   |                          |                      |   |
|---|--------------------------|----------------------|---|
| ① Call Out                              | ⑧ Rig-Up Equipment       | ⑮ Pump Lead Cement   | 22 Bump Plug                              |
| ② Pre-Convoy Safety Meeting             | ⑨ Pre-Job Safety Meeting | ⑯ Pump Tail Cement   | 23 Check Floats                           |
| ③ Crew Leave Yard                       | ⑩ Start Job              | ⑰ Shutdown           | 24 End Job                                |
| ④ Arrive At Loc                         | ⑪ Test Lines             | ⑱ Clean Lines        | 25 Post-Job Safety Meeting (Pre Rig-Down) |
| ⑤ Assessment Of Location Safety Meeting | ⑫ Pump Spacer 1          | ⑲ Drop Top Plug      | 26 Rig-Down Equipment                     |
| ⑥ Spot Equipment                        | ⑬ Pump Spacer 2          | 20 Pump Displacement | 27 Pre-Convoy Safety Meeting              |
| ⑦ Pre-Rig Up Safety Meeting             | ⑭ Pump Spacer 1          | 21 Slow Rate         | 28 Crew Leave Location                    |

# TEP - WARE SR 433-12 - 4 1/2" PRODUCTION

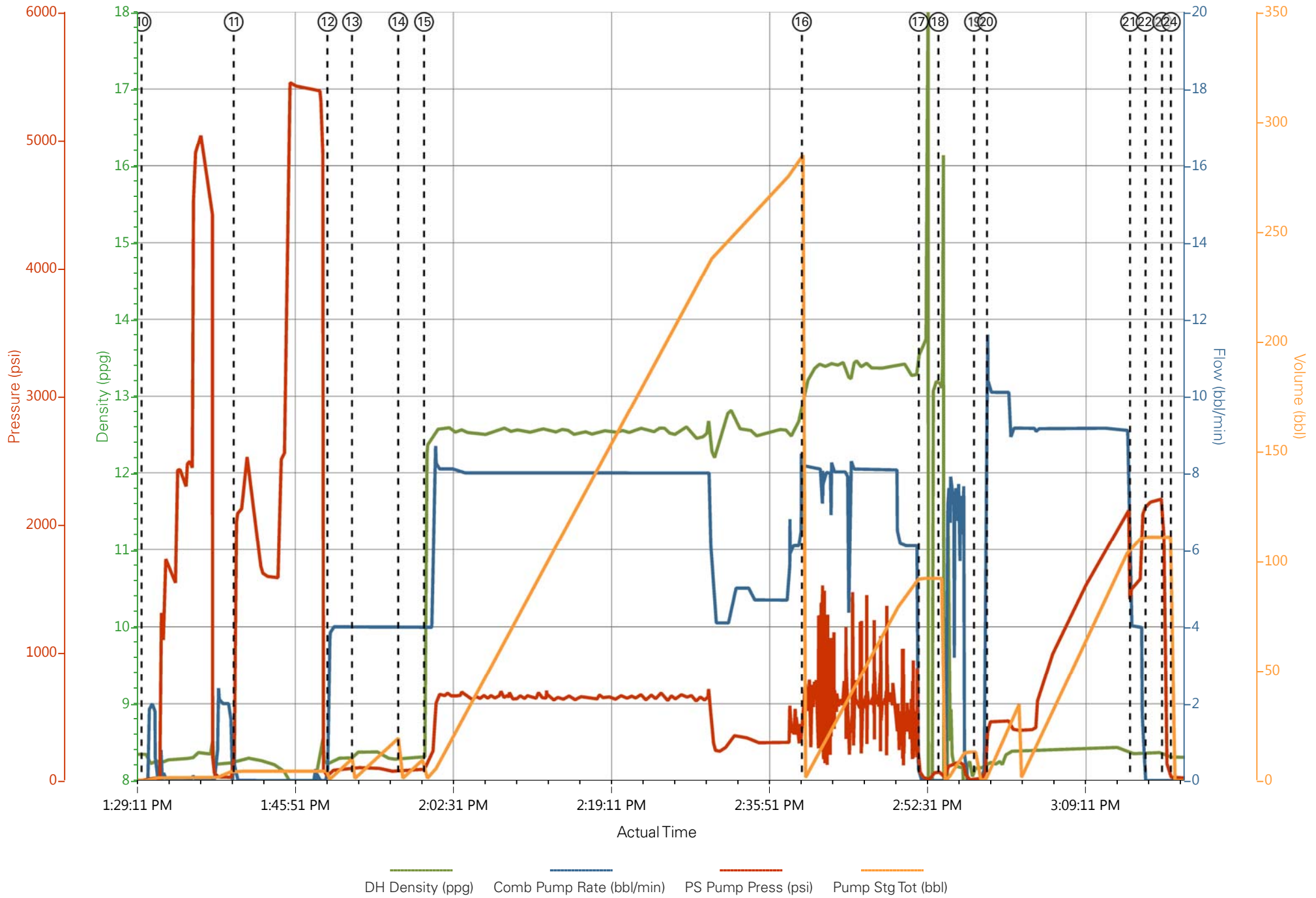

## Job Information

<b>Request/Slurry</b>	2434901/1	<b>Rig Name</b>	H&P 318	<b>Date</b>	27/NOV/2017
<b>Submitted By</b>	Derek James	<b>Job Type</b>	Production Casing	<b>Bulk Plant</b>	Grand Junction
<b>Customer</b>	Terra Energy Partners	<b>Location</b>	Garfield	<b>Well</b>	SR 433-12

## Well Information

<b>Casing/Liner Size</b>	4.5 in	<b>Depth MD</b>	9553 ft	<b>BHST</b>	116°C / 241°F
<b>Hole Size</b>	8.75 in	<b>Depth TVD</b>	9466 ft	<b>BHCT</b>	77°C / 171°F
<b>Pressure</b>	5926 psi				

## Drilling Fluid Information

<b>Mud Supplier Name</b>		<b>Mud Trade Name</b>		<b>Density</b>	
--------------------------	--	-----------------------	--	----------------	--

## Cement Information - Lead Design

<u>Conc</u>	<u>UOM</u>	<u>Cement/Additive</u>	<u>Sample Type</u>	<u>Sample Date</u>	<u>Lot No.</u>	<b>Cement Properties</b>		
		NeoCem Lead				Slurry Density	12.5	lbm/gal
						Slurry Yield	1.941	ft <sup>3</sup> /sack
						Water Requirement	9.623	gal/sack
						Total Mix Fluid	9.623	gal/sack
						Water Source	Fresh Water	
						Water Chloride		

This report is the property of Halliburton Energy Services and neither it nor any part thereof, nor a copy thereof, is to be published or disclosed without first securing the expressed written approval of Halliburton. It may however be used in the course of regular business operations by any person or concern receiving such report from Halliburton. This report is for information purposes only and the content is limited to the sample described. Halliburton makes no warranties, expressed or implied, as to the accuracy of the contents or results. Any user of this report agrees Halliburton shall not be liable for any loss or damage regardless of cause, including any act or omission of Halliburton, resulting from the use hereof.

# Operation Test Results Request ID 2434901/1

## Thickening Time - ON-OFF-ON

30/NOV/2017

Test Temp (degF)	Pressure (psi)	Reached in (min)	30 Bc (hh:min)	50 Bc (hh:min)	70 Bc (hh:min)	100 Bc (hh:min)	Start Bc	Stirring before stop (mins)	Static Period (min)	Peak reading (BC)
171	5926	48	6:25	7:11	7:47	13:31	16	58	15	11

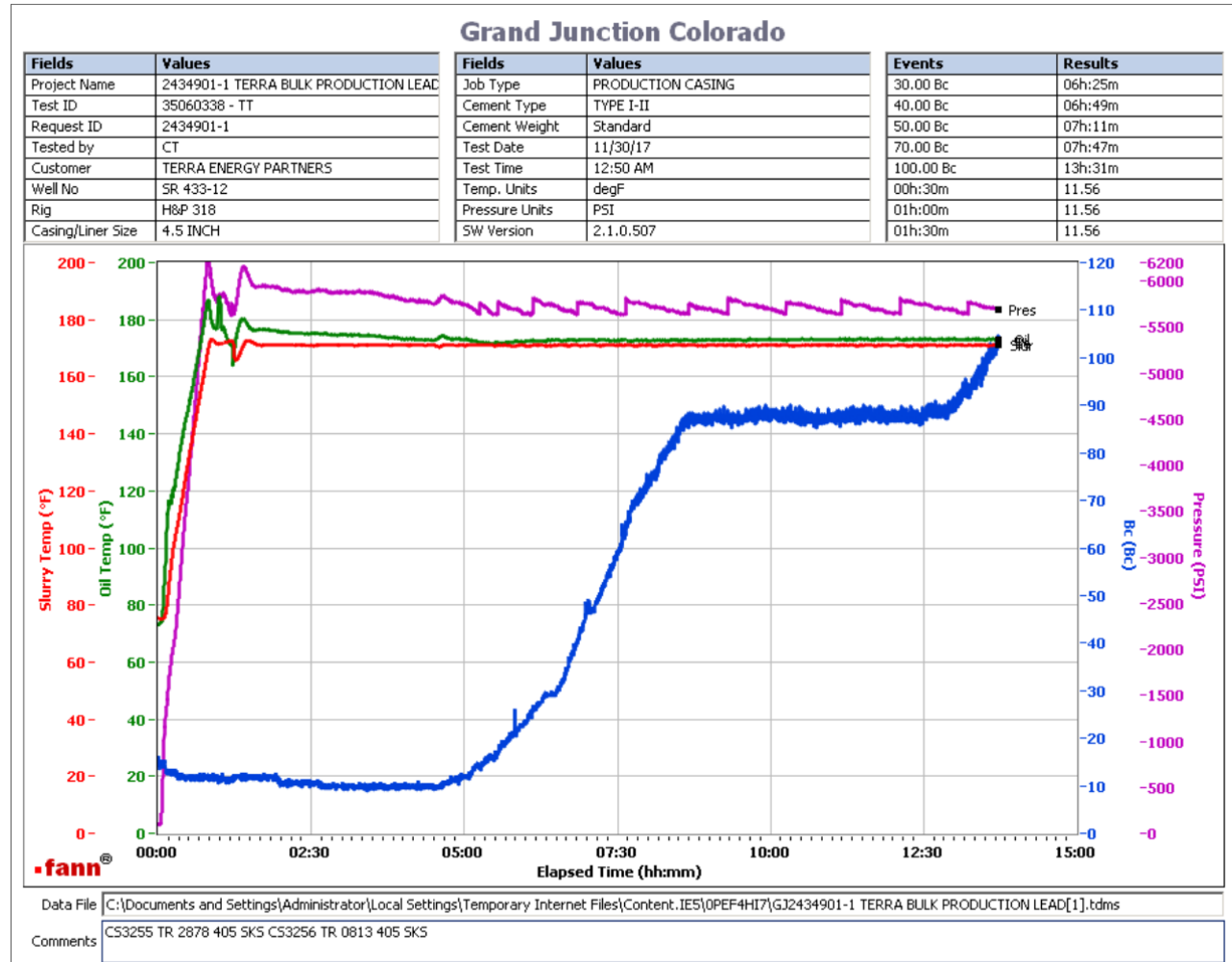

Total sks= 810  
 Composite:  
 CS3255 TR 2878 405 SKS  
 CS3256 TR 0813 405 SKS  
 no deflection was observed. 11Bc--- > 11Bc

This report is the property of Halliburton Energy Services and neither it nor any part thereof, nor a copy thereof, is to be published or disclosed without first securing the expressed written approval of Halliburton. It may however be used in the course of regular business operations by any person or concern receiving such report from Halliburton. This report is for information purposes only and the content is limited to the sample described. Halliburton makes no warranties, expressed or implied, as to the accuracy of the contents or results. Any user of this report agrees Halliburton shall not be liable for any loss or damage regardless of cause, including any act or omission of Halliburton, resulting from the use hereof.

**Job Information**

<b>Request/Slurry</b>	2434902/1	<b>Rig Name</b>	H&P 318	<b>Date</b>	27/NOV/2017
<b>Submitted By</b>	Derek James	<b>Job Type</b>	Production Casing	<b>Bulk Plant</b>	Grand Junction
<b>Customer</b>	Terra Energy Partners	<b>Location</b>	Garfield	<b>Well</b>	SR 433-12

**Well Information**

<b>Casing/Liner Size</b>	4.5 in	<b>Depth MD</b>	9553 ft	<b>BHST</b>	116°C / 241°F
<b>Hole Size</b>	8.75 in	<b>Depth TVD</b>	8466 ft	<b>BHCT</b>	77°C / 171°F
<b>Pressure</b>	5926 psi				

**Drilling Fluid Information**

<b>Mud Supplier Name</b>		<b>Mud Trade Name</b>		<b>Density</b>	
--------------------------	--	-----------------------	--	----------------	--

**Cement Information - Tail Design** 

<u>Conc</u>	<u>UOM</u>	<u>Cement/Additive</u>	<u>Sample Type</u>	<u>Sample Date</u>	<u>Lot No.</u>	<b>Cement Properties</b>		
		ThermaCem Tail				Slurry Density	13.3	lbm/gal
						Slurry Yield	1.733	ft3/sack
						Water Requirement	7.799	gal/sack
						Total Mix Fluid	7.799	gal/sack
						Water Source	Fresh Water	
						Water Chloride		

This report is the property of Halliburton Energy Services and neither it nor any part thereof, nor a copy thereof, is to be published or disclosed without first securing the expressed written approval of Halliburton. It may however be used in the course of regular business operations by any person or concern receiving such report from Halliburton. This report is for information purposes only and the content is limited to the sample described. Halliburton makes no warranties, expressed or implied, as to the accuracy of the contents or results. Any user of this report agrees Halliburton shall not be liable for any loss or damage regardless of cause, including any act or omission of Halliburton, resulting from the use hereof.

Thickening Time - ON-OFF-ON

29/NOV/2017

Test Temp (degF)	Pressure (psi)	Reached in (min)	30 Bc (hh:min)	50 Bc (hh:min)	70 Bc (hh:min)	100 Bc (hh:min)	Start Bc	Stirring before stop (mins)	Static Period (min)	Peak reading (BC)
171	5926	48	2:49	2:53	2:55	2:56	14	58	15	14

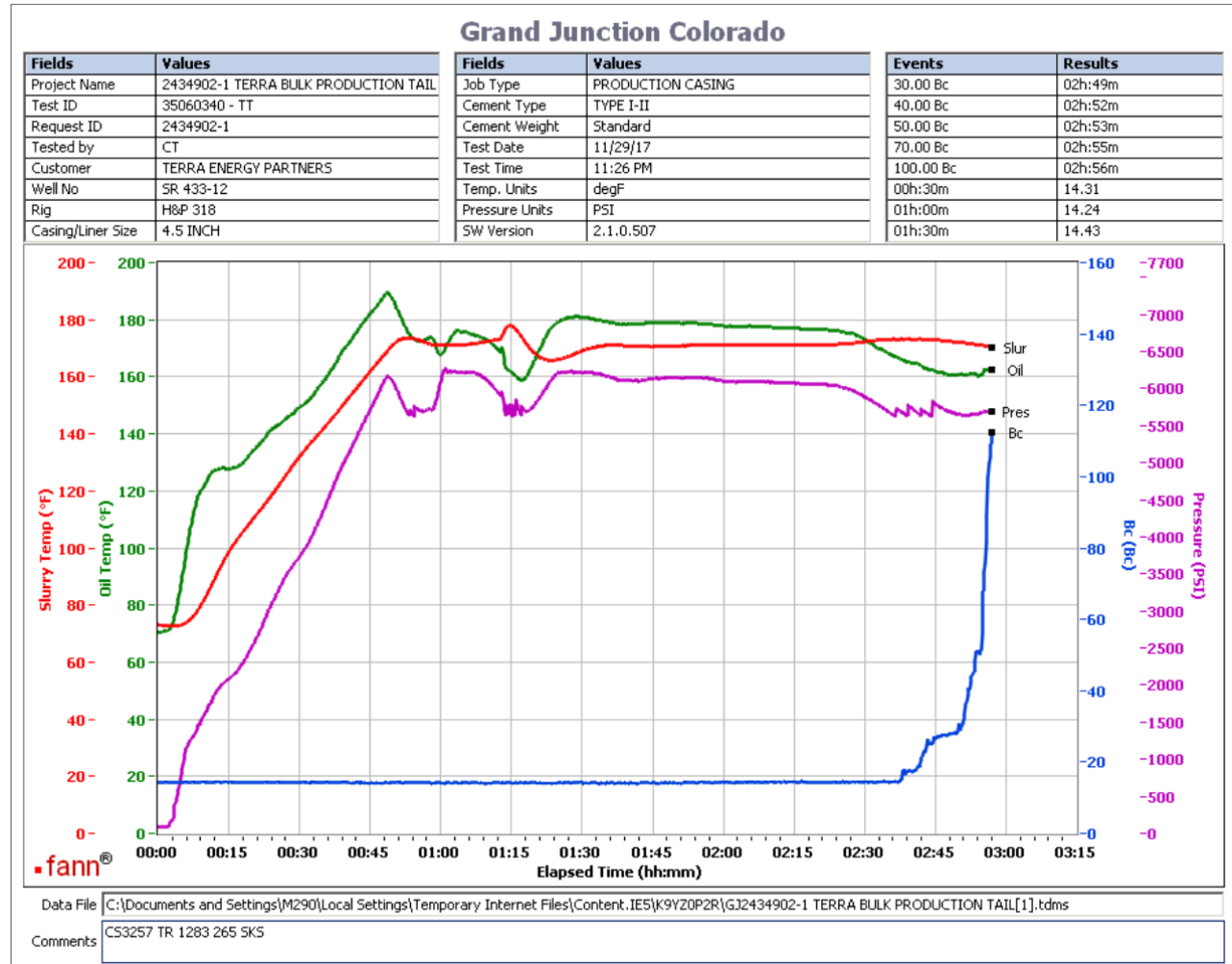

265 sks tail  
 CS3257 TR 1283 265 SKS  
 No deflection. Heat of hydration started around 2:30.

This report is the property of Halliburton Energy Services and neither it nor any part thereof, nor a copy thereof, is to be published or disclosed without first securing the expressed written approval of Halliburton. It may however be used in the course of regular business operations by any person or concern receiving such report from Halliburton. This report is for information purposes only and the content is limited to the sample described. Halliburton makes no warranties, expressed or implied, as to the accuracy of the contents or results. Any user of this report agrees Halliburton shall not be liable for any loss or damage regardless of cause, including any act or omission of Halliburton, resulting from the use hereof.