

# HESTER FARMS II 31-H PAD LOCATION DRAWING

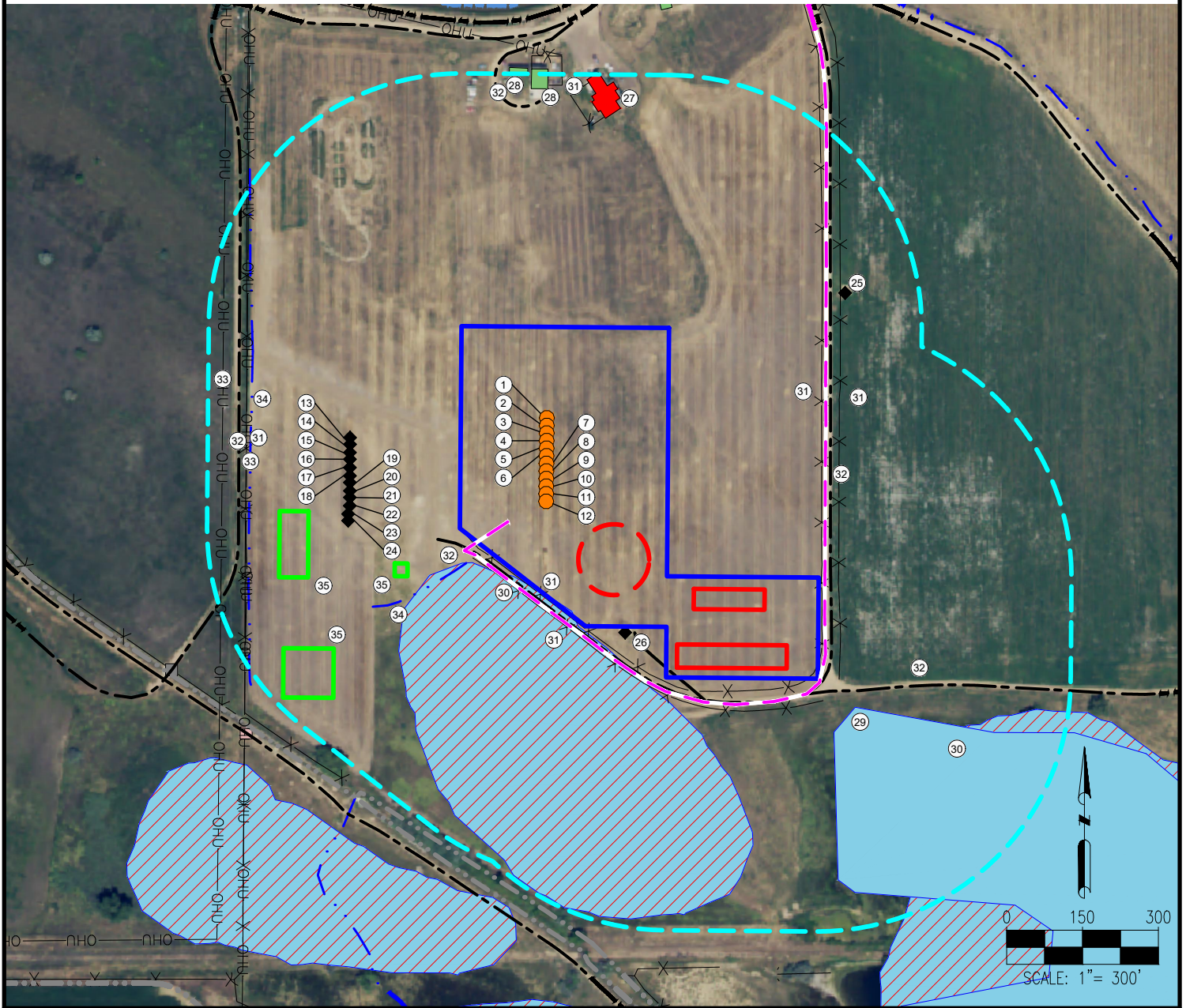

- |                              |   |   |   |
|------------------------------|---|---|---|
| 1. HESTER FARMS II A-31-32HN | 10. HESTER FARMS II J-31-32HN                       | 19. HESTER FARMS G-36HN (EXISTING WELL) IS ±392' SW | 28. BUILDING IS ±726' N, ±752' N  |
| 2. HESTER FARMS II B-31-32HN | 11. HESTER FARMS II K-31-32N                        | 20. HESTER FARMS H-36HC (EXISTING WELL) IS ±395' SW | 29. POND IS ±787' SE  |
| 3. HESTER FARMS II C-31-32HN | 12. HESTER FARMS II L-31-32HC                       | 21. HESTER FARMS I-36HN (EXISTING WELL) IS ±397' SW | 30. WETLANDS ARE ±966'SE, ±247' SW  |
| 4. HESTER FARMS II D-31-32HC | 13. HESTER FARMS A-36HN (EXISTING WELL) IS ±390' NW | 22. HESTER FARMS J-36HN (EXISTING WELL) IS ±401' SW | 31. FENCES ARE ±733' N, ±594' W, ±223' SW, ±249 SW, ±658' N, ±544' E, ±579' E |
| 5. HESTER FARMS II E-31-32HN | 14. HESTER FARMS B-36HC (EXISTING WELL) IS ±389' W  | 23. HESTER FARMS K-36HC (EXISTING WELL) IS ±409' SW | 32. PRIVATE ROADS ARE ±235' SW, ±606' W, ±558' E, ±692' N, ±695' SE           |
| 6. HESTER FARMS II F-31-32HN | 15. HESTER FARMS C-36HN (EXISTING WELL) IS ±389' W  | 24. HESTER FARMS L-36HN (EXISTING WELL) IS ±413' SW | 33. OVERHEAD UTILITIES ARE ±593' W, ±641' W                                   |
| 7. HESTER FARMS II G-31-32HN | 16. HESTER FARMS D-36HN (EXISTING WELL) IS ±389' W  | 25. HESTER 31-25 (EXISTING WELL) IS ±673' NE        | 34. DITCH IS ±585' W, ±265' SW  |
| 8. HESTER FARMS II H-31-32HC | 17. HESTER FARMS E-36HC (EXISTING WELL) IS ±389' SW | 26. HESTER 31-23 (EXISTING WELL) IS ±383' SE        | 35. EXISTING FACILITIES ARE ±567' SW, ±348' SW, ±483' SW                      |
| 9. HESTER FARMS II I-31-32HN | 18. HESTER FARMS F-36HN (EXISTING WELL) IS ±391' SW | 27. BUILDING UNIT IS ± 678' NE                      |   |

\*RAILROAD TO THE SOUTH HAS BEEN ABANDONED

<b>LEGEND:</b> = PROPOSED WELL = EXISTING WELL = PROPOSED ACCESS ROAD = EXISTING ROAD = DITCH = FENCE = OVERHEAD UTILITY = CONCRETE DITCH = EXISTING FACILITY BERM = PROPOSED MLVT = DISTURBANCE AREA = 500' RADIUS = POND = WETLANDS = BUILDING UNIT = BUILDING = PROPOSED FACILITY BERM		<b>MEASURED FROM NEAREST WELL OR FACILITY:</b> BUILDING ±604' NE BUILDING UNIT ±604' NE PUBLIC ROAD (COUNTY ROAD 76) ±1541' N PROPERTY LINE (DOVER JEANIE) ±376' N UTILITY (POWERLINE) ±591' W RAILROAD ±5280' SW <b>MEASURED FROM NEAREST EDGE OF DISTURBANCE:</b> SURFACE WATER (WETLAND) ±0' N <b>MEASURED FROM NEAREST EDGE OF DISTURBANCE:</b> WATER WELL ±890' E PERMIT: 424-WCB- RECEIPT: C620424		<b>REFERENCE LOCATION</b> <b>**HESTER FARMS II F-31-32HN**</b> LAT: 40.533520° N LONG: 104.829979° W ELEVATION: 4917' 1632' FNL & 591' FWL PDOP: 1.7 GPS OPERATOR: ALEC SHULL
<b>DISCLAIMER:</b> THIS PLOT DOES NOT REPRESENT A MONUMENTED LAND SURVEY AND SHOULD NOT BE RELIED UPON TO DETERMINE BOUNDARY LINES, PROPERTY OWNERSHIP OR OTHER PROPERTY INTERESTS, PARCEL LINES, IF DEPICTED HAVE NOT BEEN FIELD VERIFIED AND MAY BE BASED UPON PUBLICLY AVAILABLE DATA THAT ALSO HAS NOT BEEN INDEPENDENTLY VERIFIED.		<b>DATA SOURCE:</b> AERIAL IMAGERY: NAIP 2015 WATER WELLS: COLORADO DWR NHD: USGS PUBLICLY AVAILABLE DATA SOURCES HAVE NOT BEEN INDEPENDENTLY VERIFIED BY ASCENT.		<b>DISTURBANCE ACREAGE:</b> 6.40 ACRES DRILLING OPERATIONS 3.20 ACRES INTERIM RECLAIM CURRENT SURFACE USE: DRY LAND CROP FUTURE SURFACE USE: DRY LAND CROP
<b>ASCENT</b> GEOMATICS SOLUTIONS 7535 Hilltop Circle Denver, CO 80221 (303) 928-7128 www.ascentgeomatics.com		<b>FIELD DATE:</b> 06-01-17 <b>DRAWING DATE:</b> 12-15-17 <b>BY:</b> JAG <b>CHECKED:</b> IJM		<b>PREPARED FOR:</b> <b>BAYSWATER</b> EXPLORATION AND PRODUCTION, LLC
<b>SITE NAME:</b> HESTER FARMS II 31-H PAD <b>SURFACE LOCATION:</b> LOT 2 NW 1/4 SEC. 31, T7N, R66W, 6TH P.M. WELD COUNTY, COLORADO				