

# BLUE TEAL FED 15-10-14HN WELL LOCATION CERTIFICATE

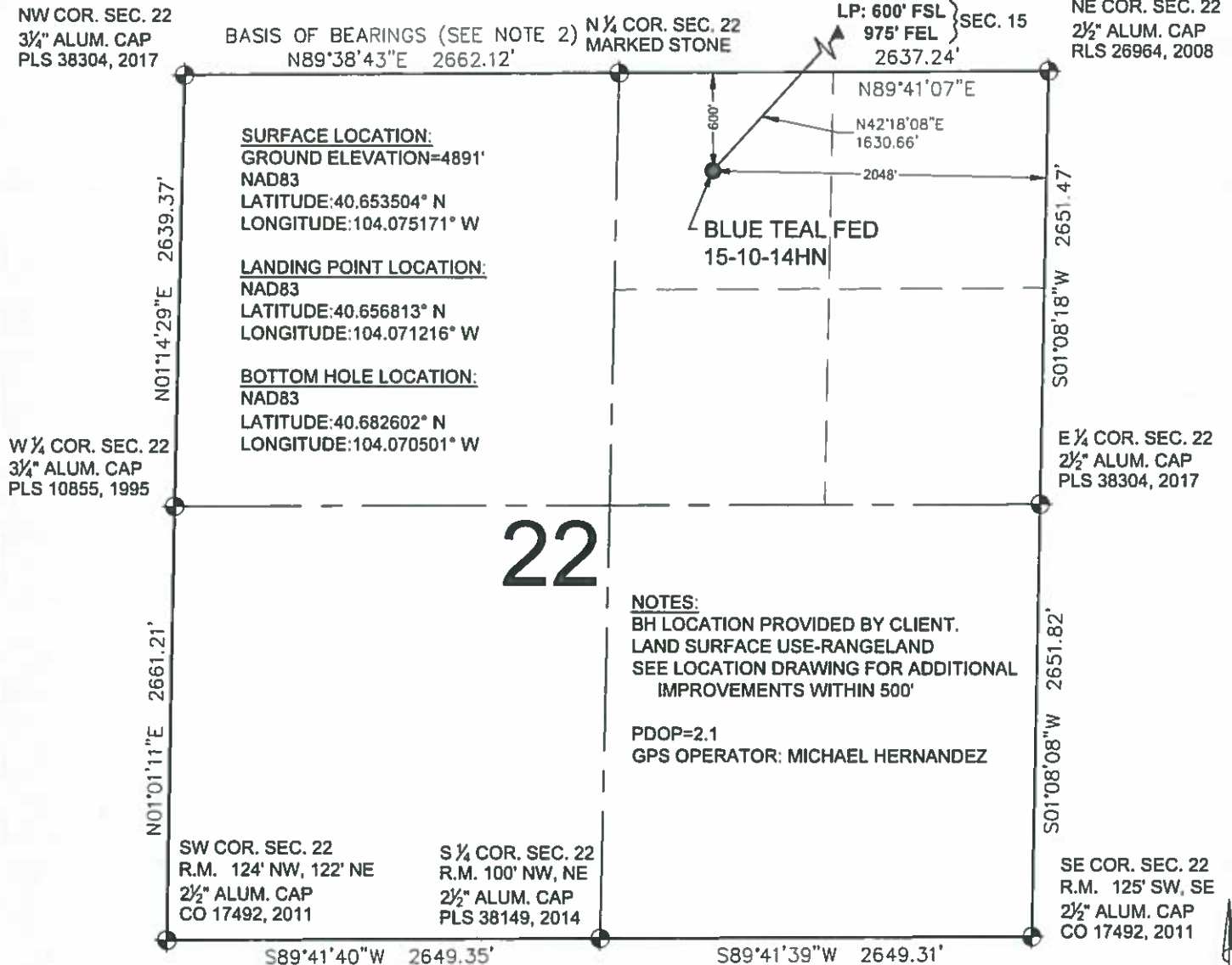

## LEGEND

- = EXISTING MONUMENT
- = PROPOSED WELL
- ◆ = EXISTING WELL
- ◆ = BOTTOM HOLE
- ▲ = LANDING POINT
- LP = LANDING POINT
- BHL = BOTTOM HOLE LOCATION

## WELL BLUE TEAL FED 15-10-14HN TO BE LOCATED 600' FNL & 2048' FEL



## NOTES:

- THIS FIELD SURVEY CONFORMS TO THE MINIMUM STANDARDS SET BY THE C.O.G.C., RULE NO. 215
- BEARINGS ARE BASED ON THE ASSUMPTION THAT THE NORTH LINE OF THE NORTHWEST QUARTER OF SECTION 22, BEARS N89°38'43"E BETWEEN THE MONUMENTS SHOWN HEREON.
- ALL DISTANCES AND BEARINGS SHOWN HEREON ARE GROUND VALUES AS GPS MEASURED IN THE FIELD, WITH TIES TO WELLS MEASURED PERPENDICULAR TO SECTION LINES. THIS LOW DISTORTION PROJECTION (LDP) IS BASED ON THE NORTH AMERICAN DATUM OF 1983, U.S. SURVEY FOOT WITH A LATITUDE ORIGIN OF 40.655085°N, A CENTRAL MERIDIAN LONGITUDE OF 104.088861°W, AND A SCALE FACTOR ON THE CENTRAL MERIDIAN OF 1.000232 (EXACT). THE LDP BASIS OF BEARINGS IS GEODETIC NORTH.
- FIELD VERIFICATION OF MONUMENTS COMPLETED WITHIN 1 YEAR OF SIGNATURE DATE

NOTICE: ACCORDING TO COLORADO LAW YOU MUST COMMENCE ANY LEGAL ACTION BASED UPON ANY DEFECT IN THIS SURVEY WITHIN THREE YEARS AFTER YOU FIRST DISCOVER SUCH DEFECT, IN NO EVENT MAY ANY ACTION BASED UPON ANY DEFECT IN THIS SURVEY BE COMMENCED MORE THAN TEN YEARS FROM THIS SAID DATE OF THIS CERTIFICATION SHOWN HEREON.

I, ROBERT J. GUFFEY, A LICENSED PROFESSIONAL LAND SURVEYOR IN THE STATE OF COLORADO DO HEREBY CERTIFY TO MALLARD EXPLORATION, THAT THE SURVEY AND WELL LOCATION CERTIFICATE SHOWN HEREON WERE DONE BY ME OR UNDER MY DIRECT SUPERVISION AND THAT THE DRAWING SHOWN HEREON ACCURATELY DEPICTS THE PROPOSED LOCATION OF THE WELL. THIS CERTIFICATE DOES NOT REPRESENT A LAND SURVEY PLAT OR IMPROVEMENT SURVEY PLAT AS DEFINED BY C.R.S. 38-51-102 AND CANNOT BE RELIED UPON TO DETERMINE OWNERSHIP.

ROBERT J. GUFFEY, PLS 20680  
COLORADO LICENSED PROFESSIONAL LAND SURVEYOR  
FOR AND ON BEHALF OF P.F.S., LLC



SHEET 1 OF 3



FIELD DATE:  
08-22-17  
DRAWING DATE:  
03-13-18  
BY:  
SMF  
CHECKED:  
CSG

WELL NAME:  
BLUE TEAL FED 15-10-14HN  
SURFACE LOCATION:  
NW 1/4 NE 1/4 SEC. 22 T8N, R60W, 6TH P.M.  
WELD COUNTY, COLORADO



PREPARED FOR

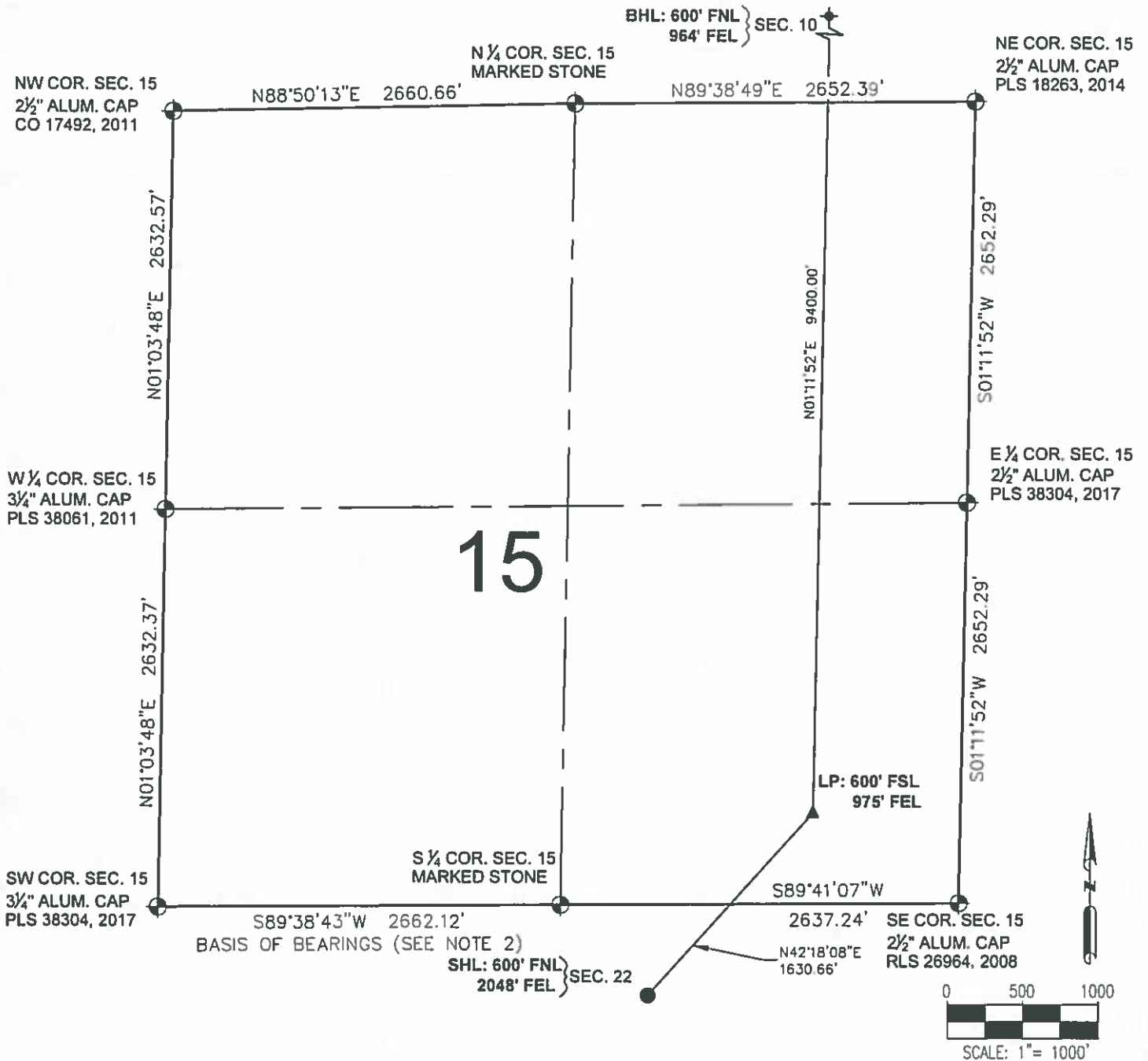

**BLUE TEAL FED 15-10-14HN  
WELL LOCATION CERTIFICATE**



### LEGEND

-  = EXISTING MONUMENT      = PROPOSED WELL  
 = EXISTING WELL      = BOTTOM HOLE  
 = LANDING POINT  
LP = LANDING POINT  
BHL = BOTTOM HOLE LOCATION

ROBERT J. GUFFEY, PLS 20680  
COLORADO LICENSED PROFESSIONAL LAND SURVEYOR  
FOR AND ON BEHALF OF P.F.S., LLC



**SHEET 2 OF 3**



FIELD DATE	08-22-17
DRAWING DATE	03-13-18

BY  
SMF

CHECKED:  
CSG

WELL NAME:  
BLUE TEAL FED 15-10-14HN

SURFACE LOCATION:  
NW 1/4 NE 1/4 SEC. 22 T8N, R60W, 6TH P.M.  
WELD COUNTY, COLORADO

PREPARED FOR



# BLUE TEAL FED 15-10-14HN WELL LOCATION CERTIFICATE

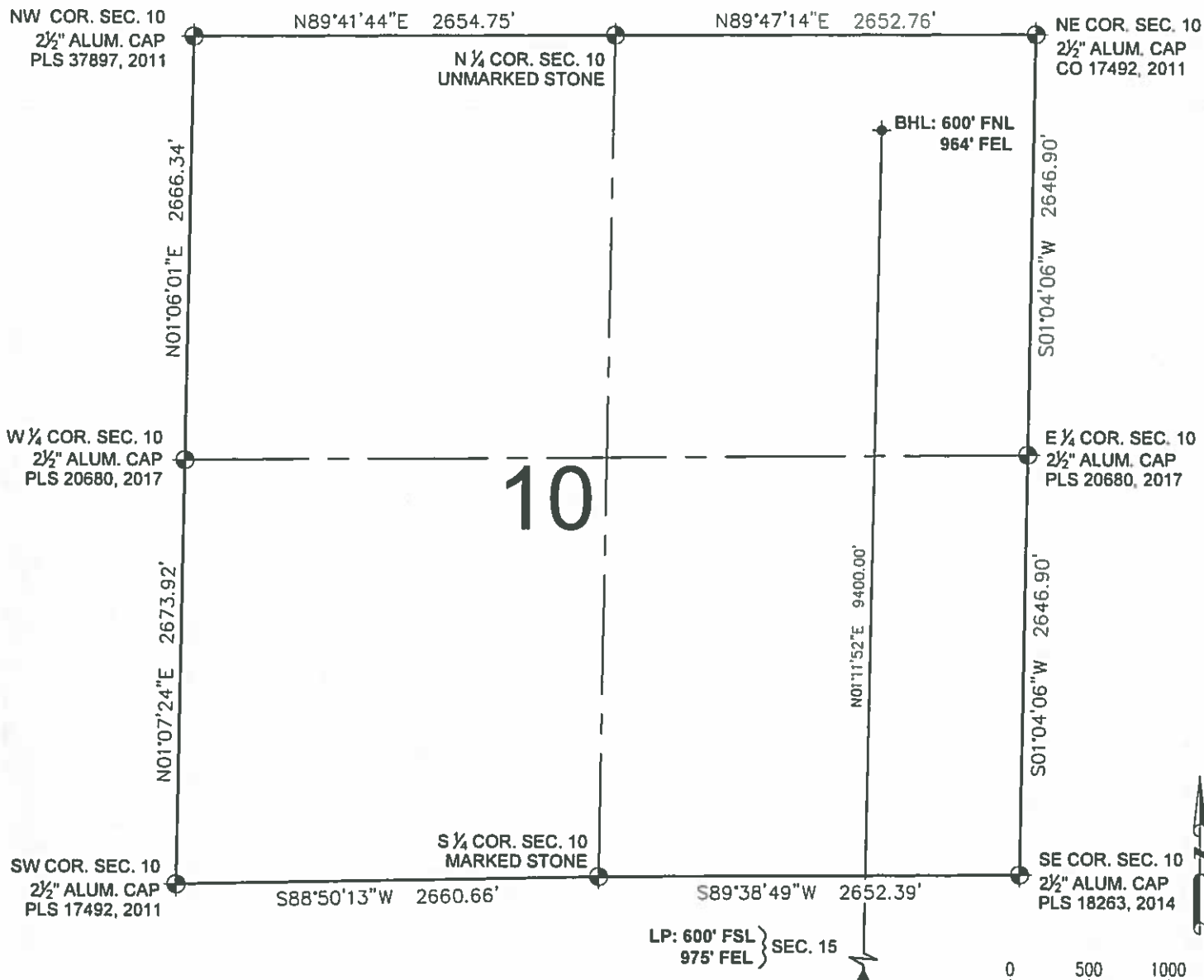

## LEGEND

- ⊕ = EXISTING MONUMENT
- = PROPOSED WELL
- ◆ = EXISTING WELL
- ⬆ = BOTTOM HOLE
- ▲ = LANDING POINT
- LP = LANDING POINT
- BHL = BOTTOM HOLE LOCATION

ROBERT J. GUFFEY, PLS 20680  
COLORADO LICENSED PROFESSIONAL LAND SURVEYOR  
FOR AND ON BEHALF OF P.F.S., LLC



SHEET 3 OF 3



7535 Hilltop Circle  
Denver, CO 80221  
(303) 928-7728  
www.ascntgeomatix.com

FIELD DATE:  
08-22-17

DRAWING DATE:  
03-13-18

BY:  
SMF

CHECKED:  
CSG

WELL NAME:  
BLUE TEAL FED 15-10-14HN

SURFACE LOCATION:  
NW 1/4 NE 1/4 SEC. 22 T8N, R60W, 6TH P.M.  
WELD COUNTY, COLORADO

PREPARED FOR

