



Electronic Drilling Recorder

Operator: Laramie Energy
Contractor: Helmerich & Payne Drlg Co

Well Name: Nichols 13-21E
Rig: 290

Location:

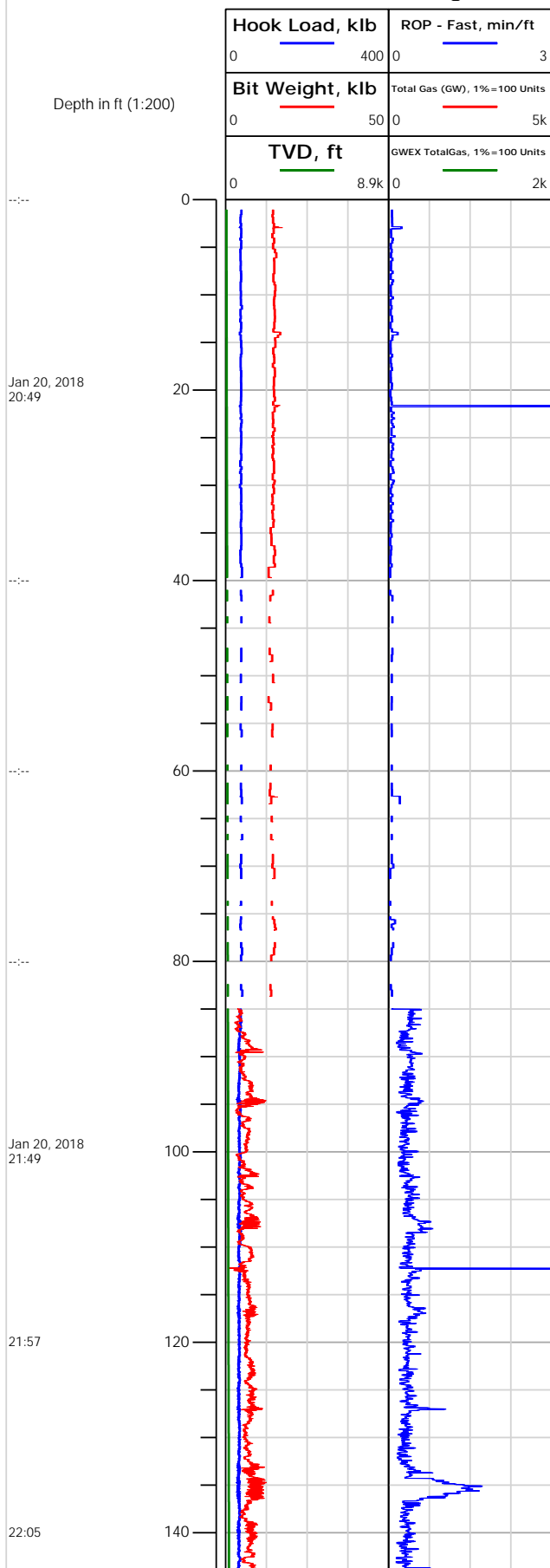



Electronic Drilling Recorder

Operator: Laramie Energy
Contractor: Helmerich & Payne Drlg Co

Well Name: Nichols 13-21E
Rig: 290

Location:

Notes

Depth in ft (1:200)

Jan 20, 2018
22:13

22:34

22:43

22:50

22:56

23:09

23:14

160

180

200

220

240

260

280

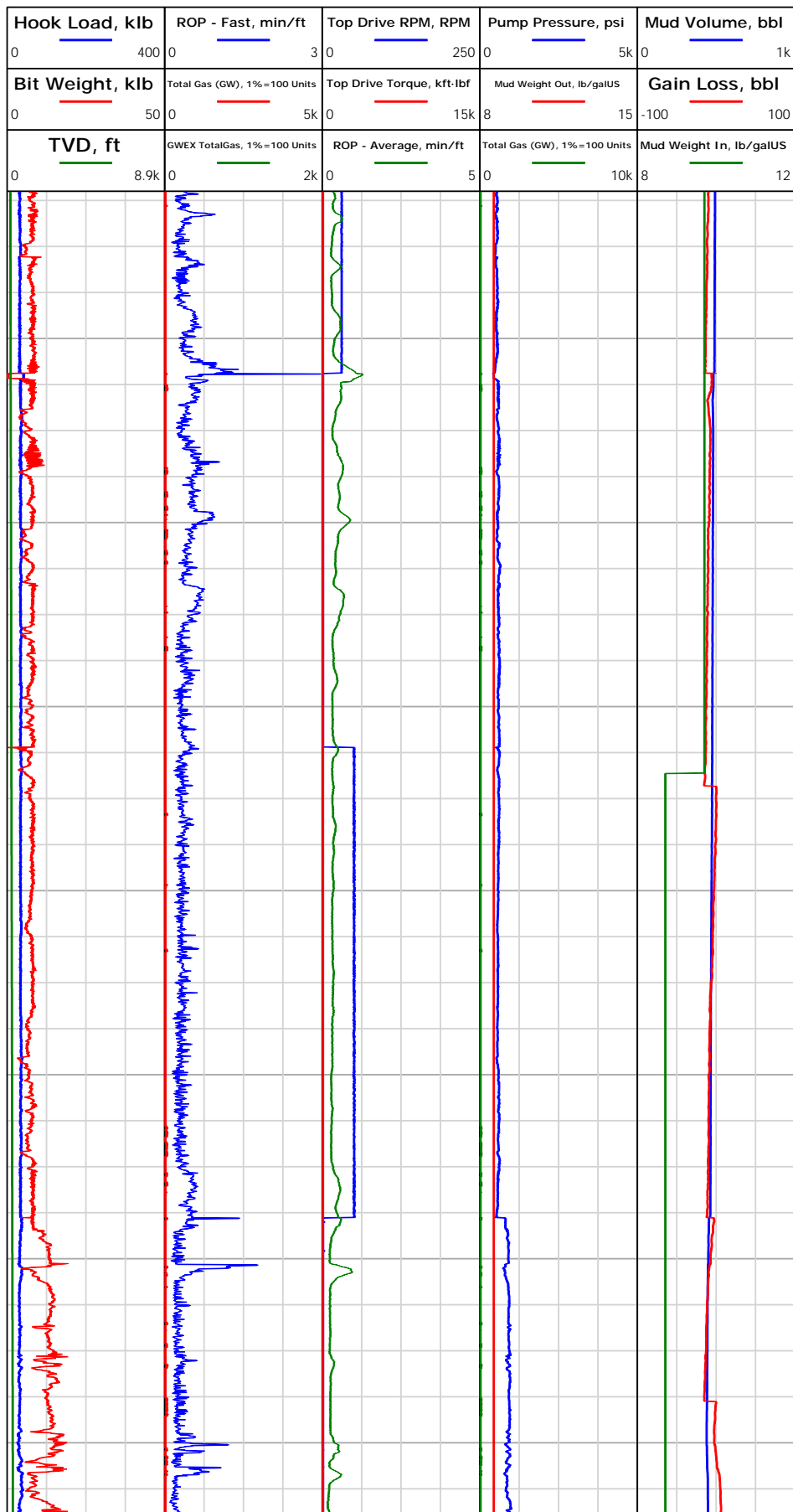

201.00: Deviation Survey
 201.00 ft, Deviation 3.5
 deg, Direction 55.3 deg



Electronic Drilling Recorder

Operator: Laramie Energy
Contractor: Helmerich & Payne Drlg Co

Well Name: Nichols 13-21E
Rig: 290

Location:

Notes

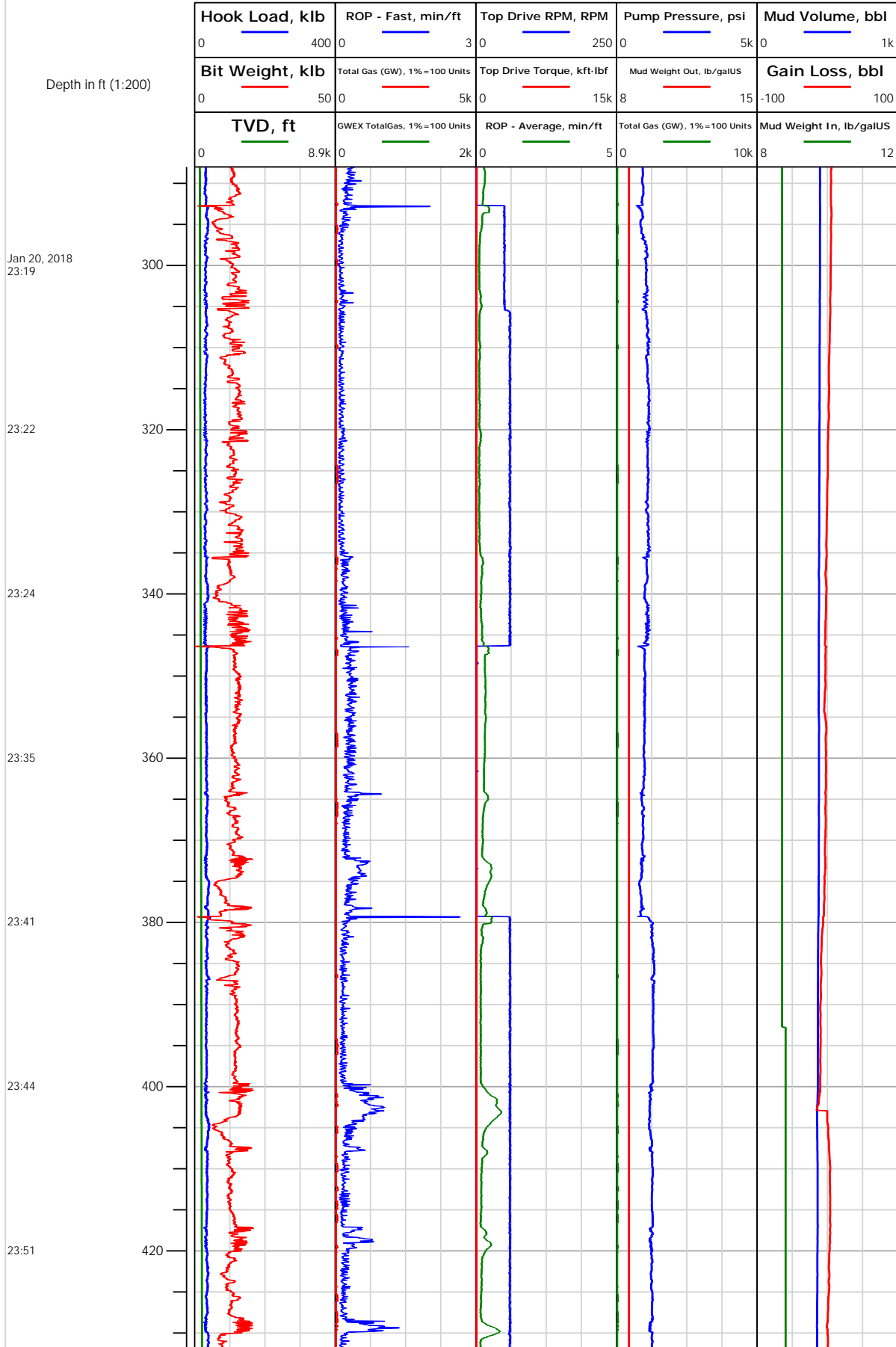

291.00: Deviation Survey
 291.00 ft, Deviation 6.2 deg, Direction 43 deg

382.00: Deviation Survey
 382.00 ft, Deviation 8.5 deg, Direction 42.9 deg



Electronic Drilling Recorder

Operator: Laramie Energy
Contractor: Helmerich & Payne Drlg Co

Well Name: Nichols 13-21E
Rig: 290

Location:

Notes

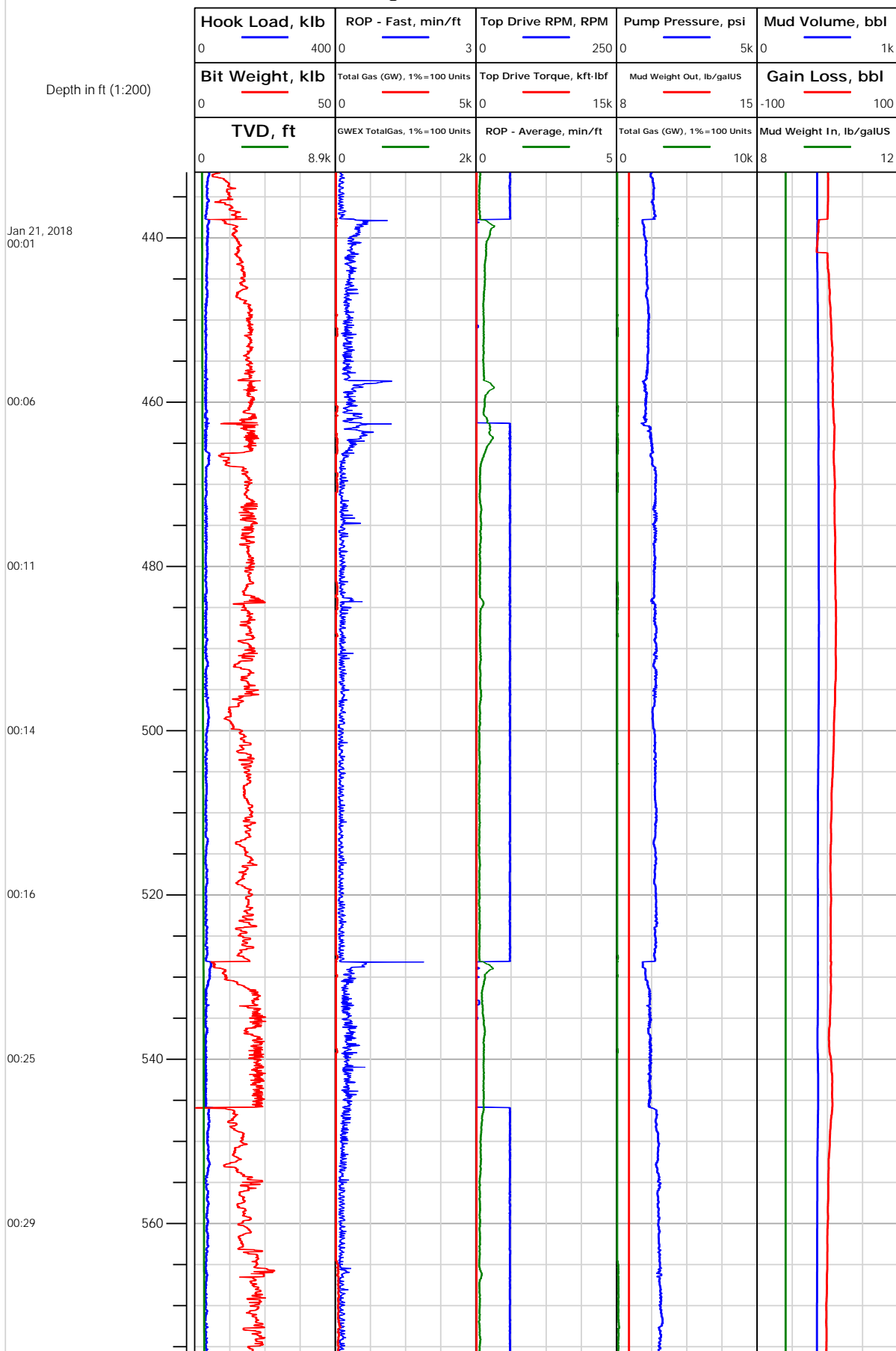



Electronic Drilling Recorder

Operator: Laramie Energy
Contractor: Helmerich & Payne Drlg Co

Well Name: Nichols 13-21E
Rig: 290

Location:

Notes

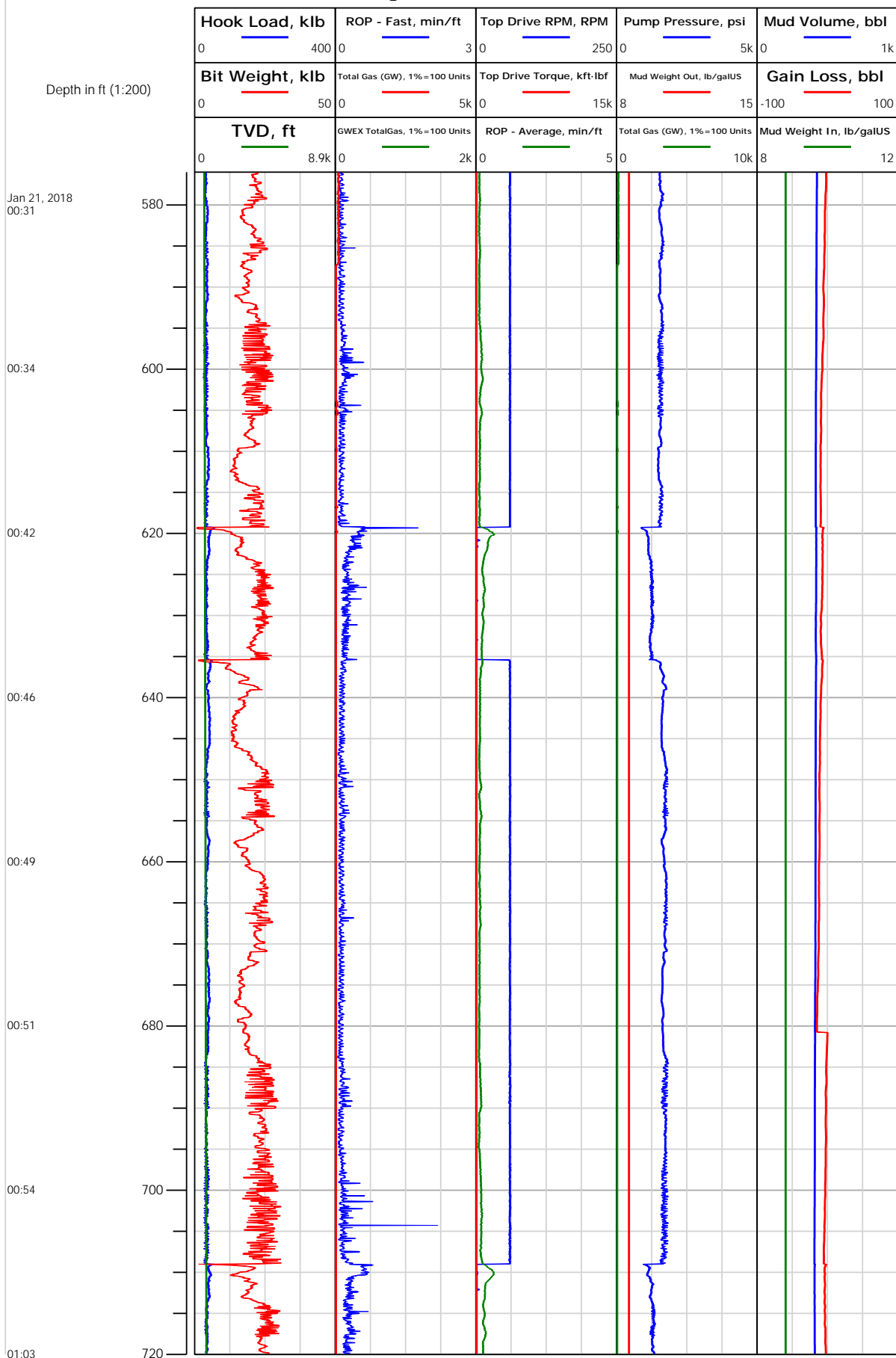



Electronic Drilling Recorder

Operator: Laramie Energy
Contractor: Helmerich & Payne Drlg Co

Well Name: Nichols 13-21E
Rig: 290

Location:

Notes

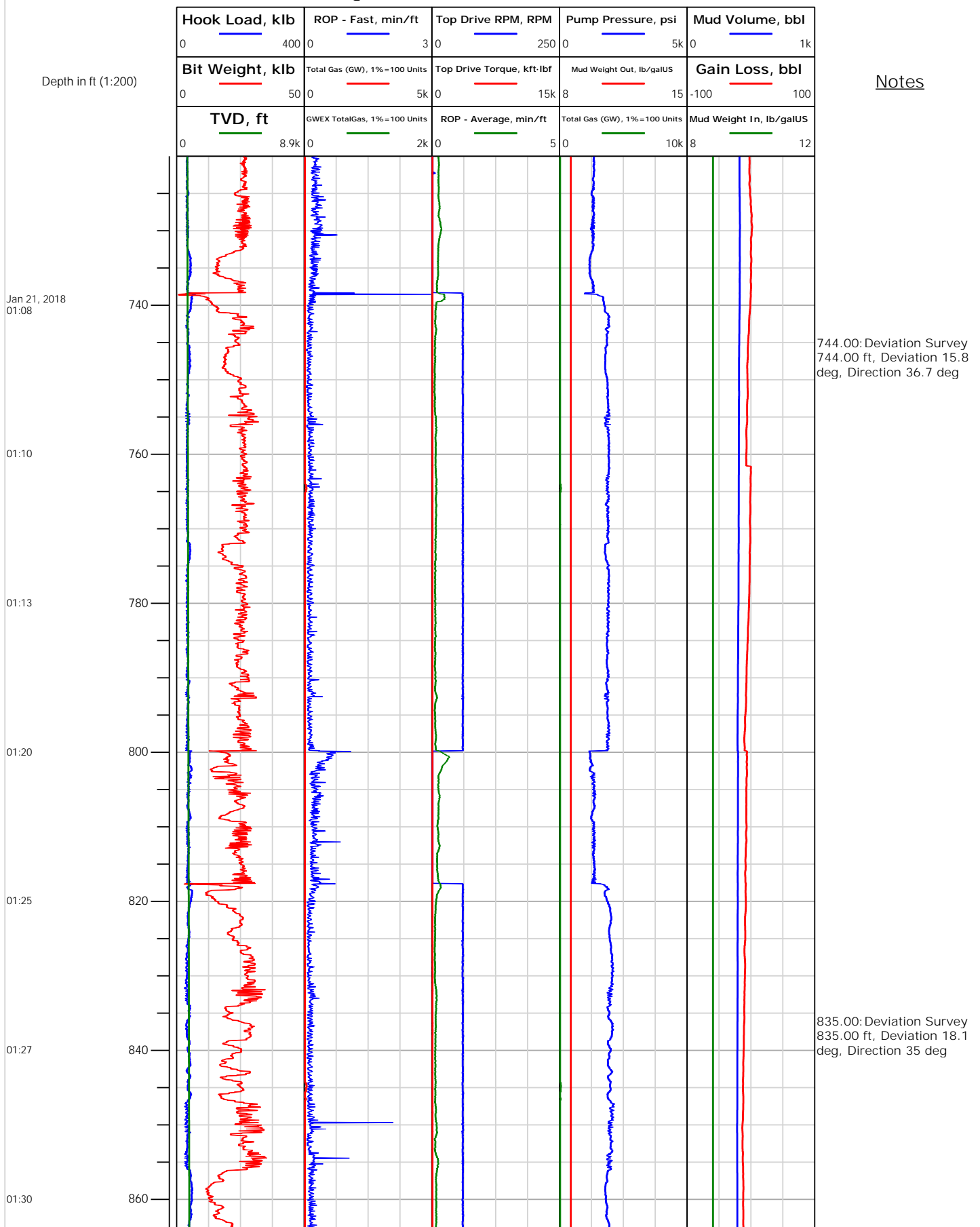



Electronic Drilling Recorder

Operator: Laramie Energy
Contractor: Helmerich & Payne Drlg Co

Well Name: Nichols 13-21E
Rig: 290

Location:

Notes

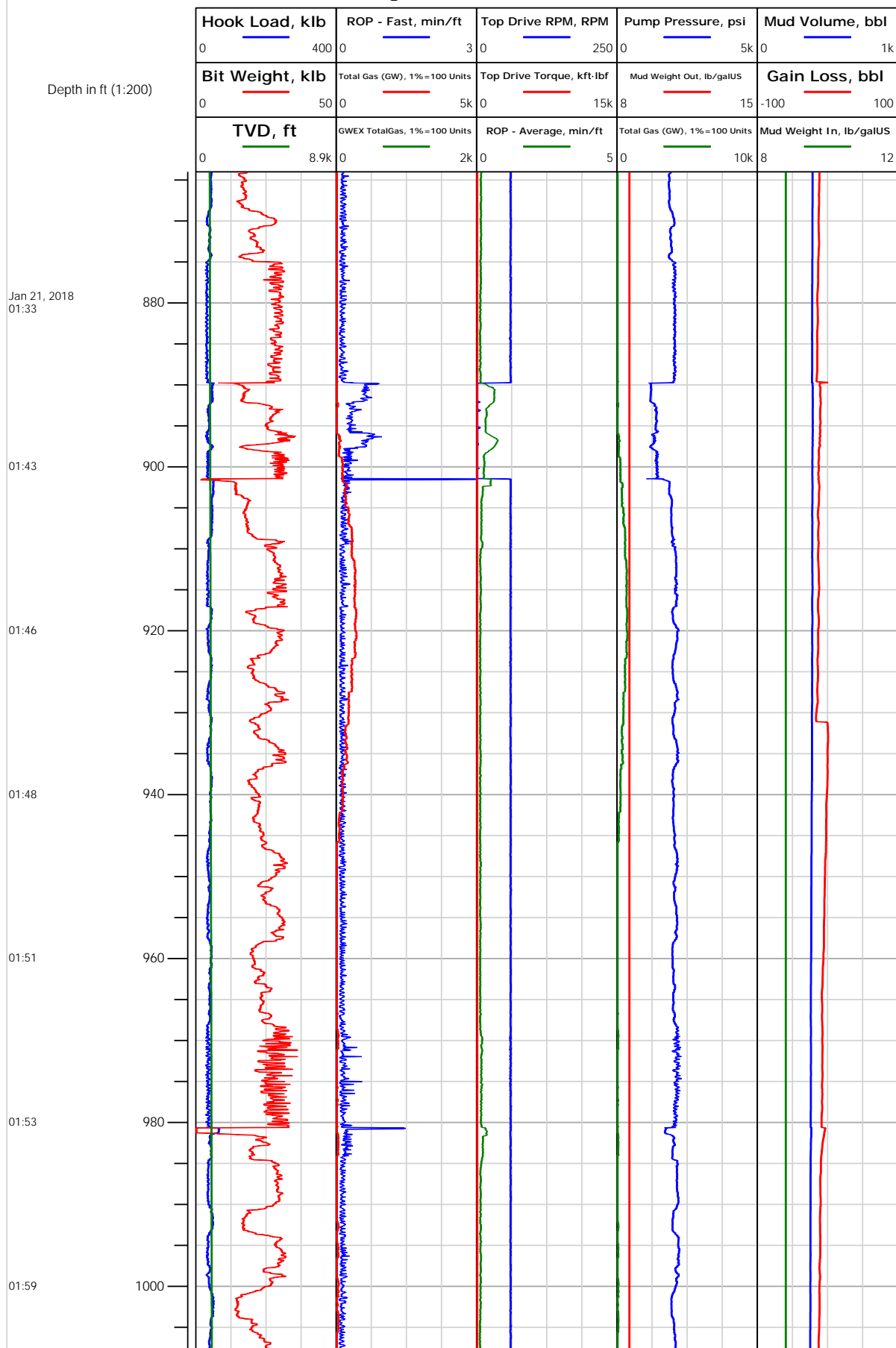



Electronic Drilling Recorder

Operator: Laramie Energy
Contractor: Helmerich & Payne Drlg Co

Well Name: Nichols 13-21E
Rig: 290

Location:

Notes

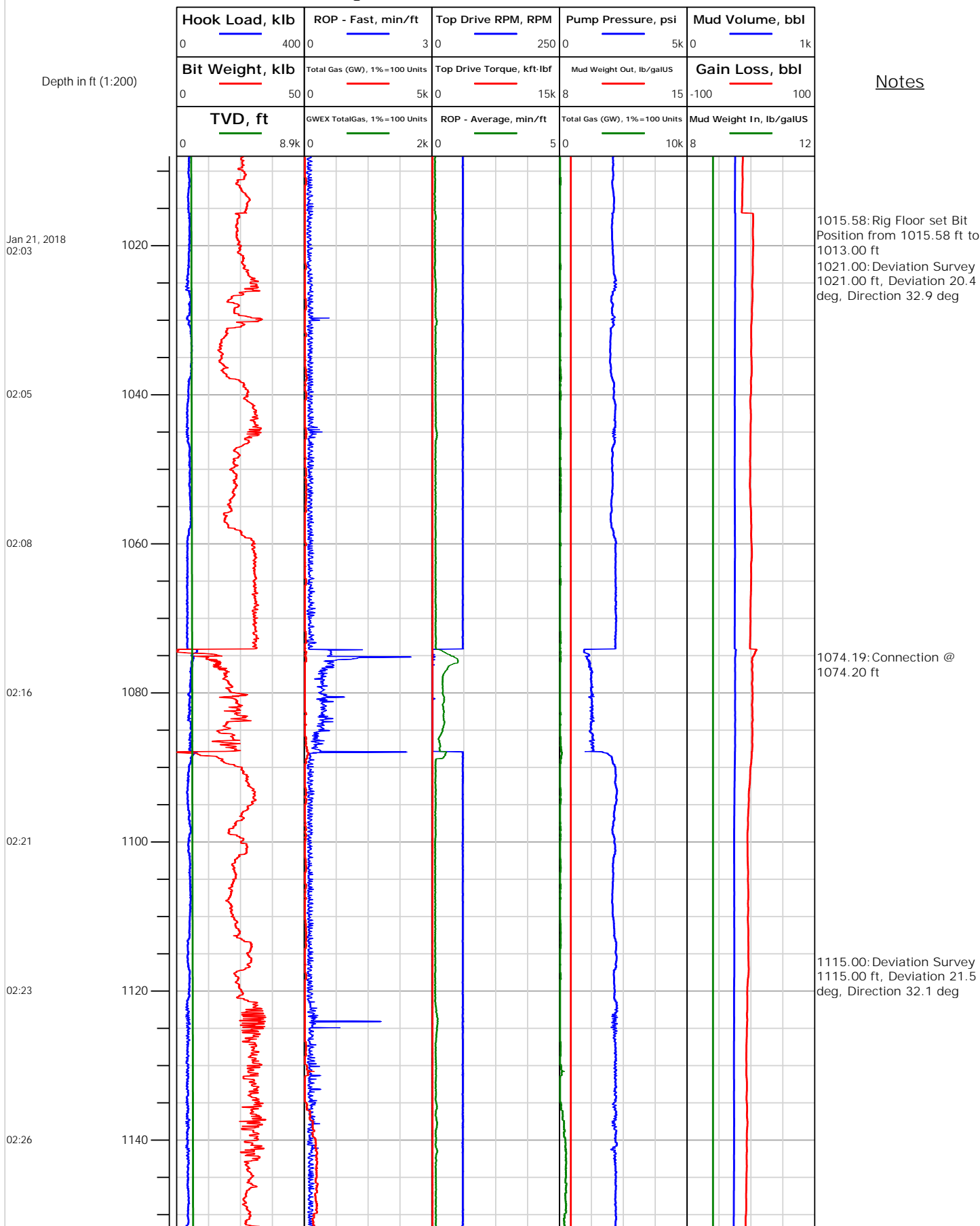



Operator: Laramie Energy
Contractor: Helmerich & Payne Drlg Co

Electronic Drilling Recorder

Well Name: Nichols 13-21E
Rig: 290

Location:

Notes

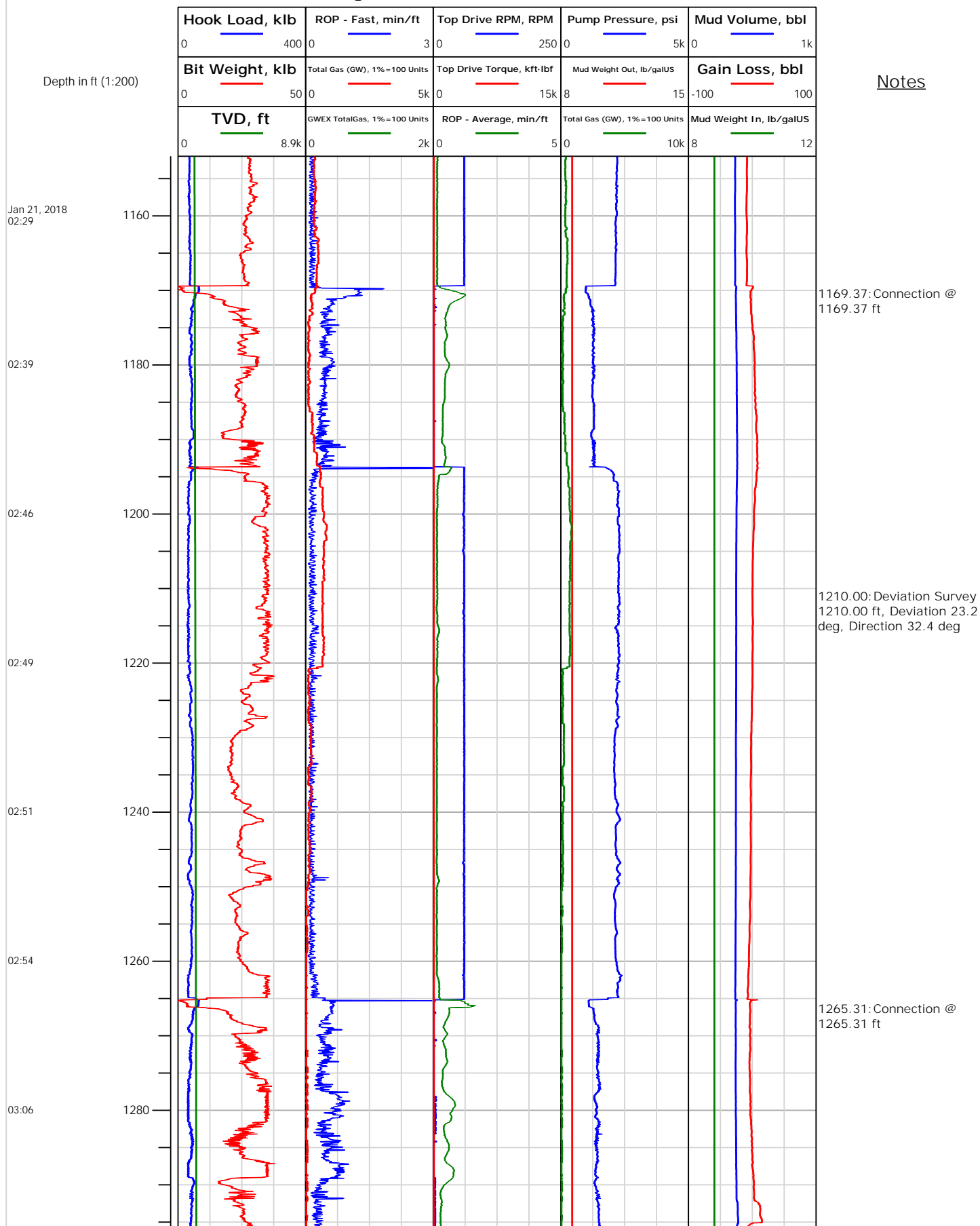



Electronic Drilling Recorder

Operator: Laramie Energy
Contractor: Helmerich & Payne Drlg Co

Well Name: Nichols 13-21E
Rig: 290

Location:

Notes

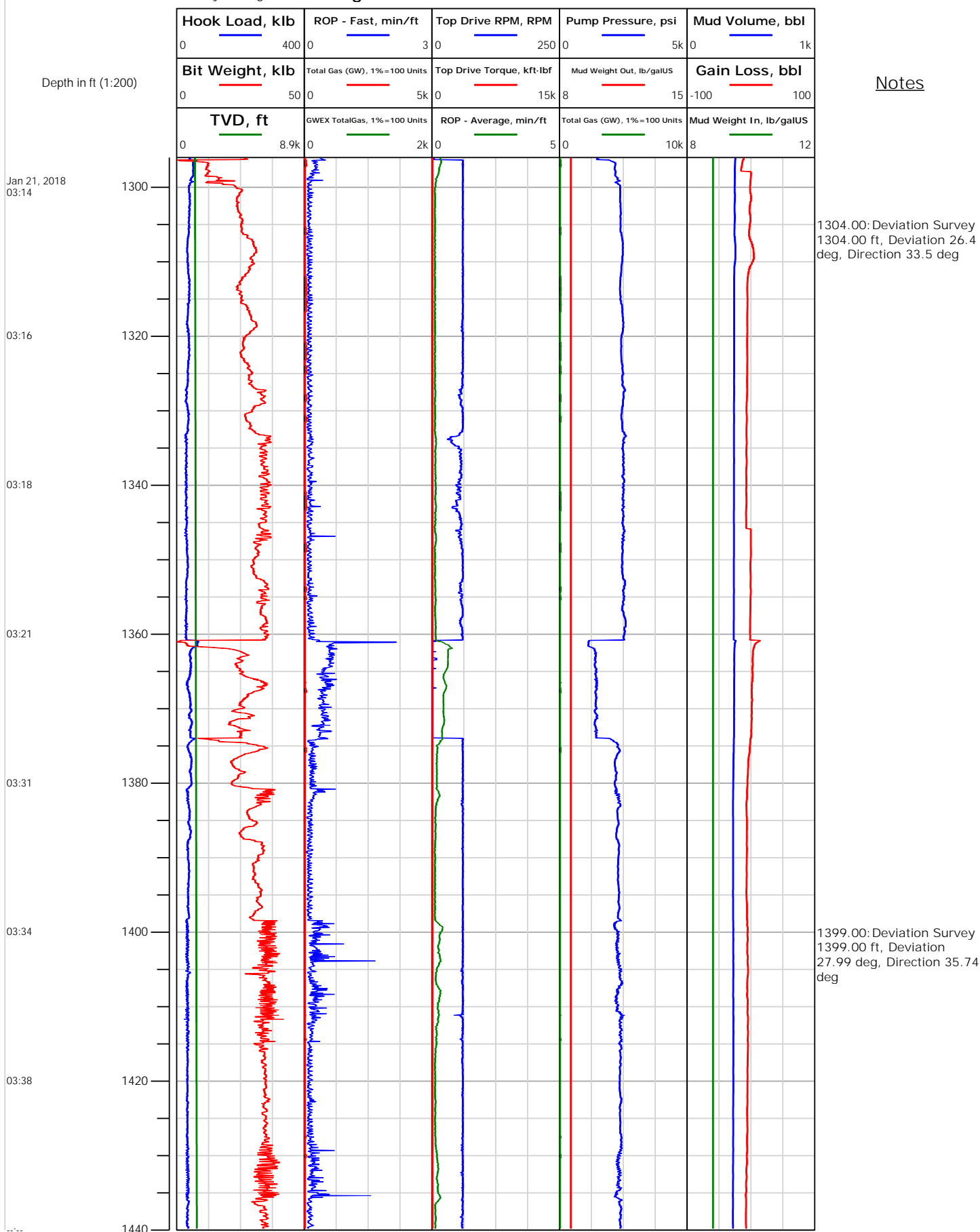



Operator: Laramie Energy
Contractor: Helmerich & Payne Drlg Co

Electronic Drilling Recorder

Well Name: Nichols 13-21E
Rig: 290

Location:

Notes

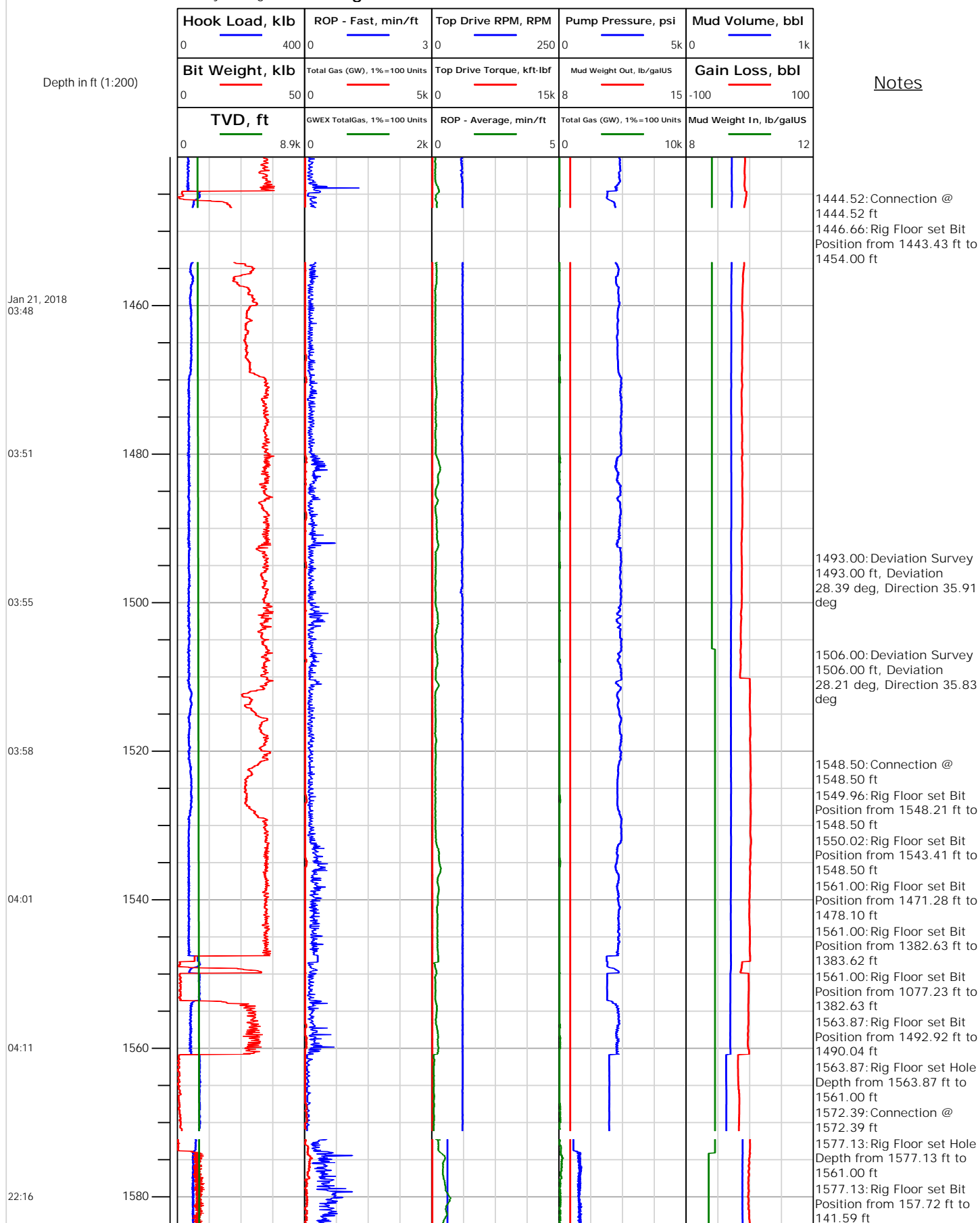



Electronic Drilling Recorder

Operator: Laramie Energy
Contractor: Helmerich & Payne Drlg Co

Well Name: Nichols 13-21E
Rig: 290

Location:

Notes

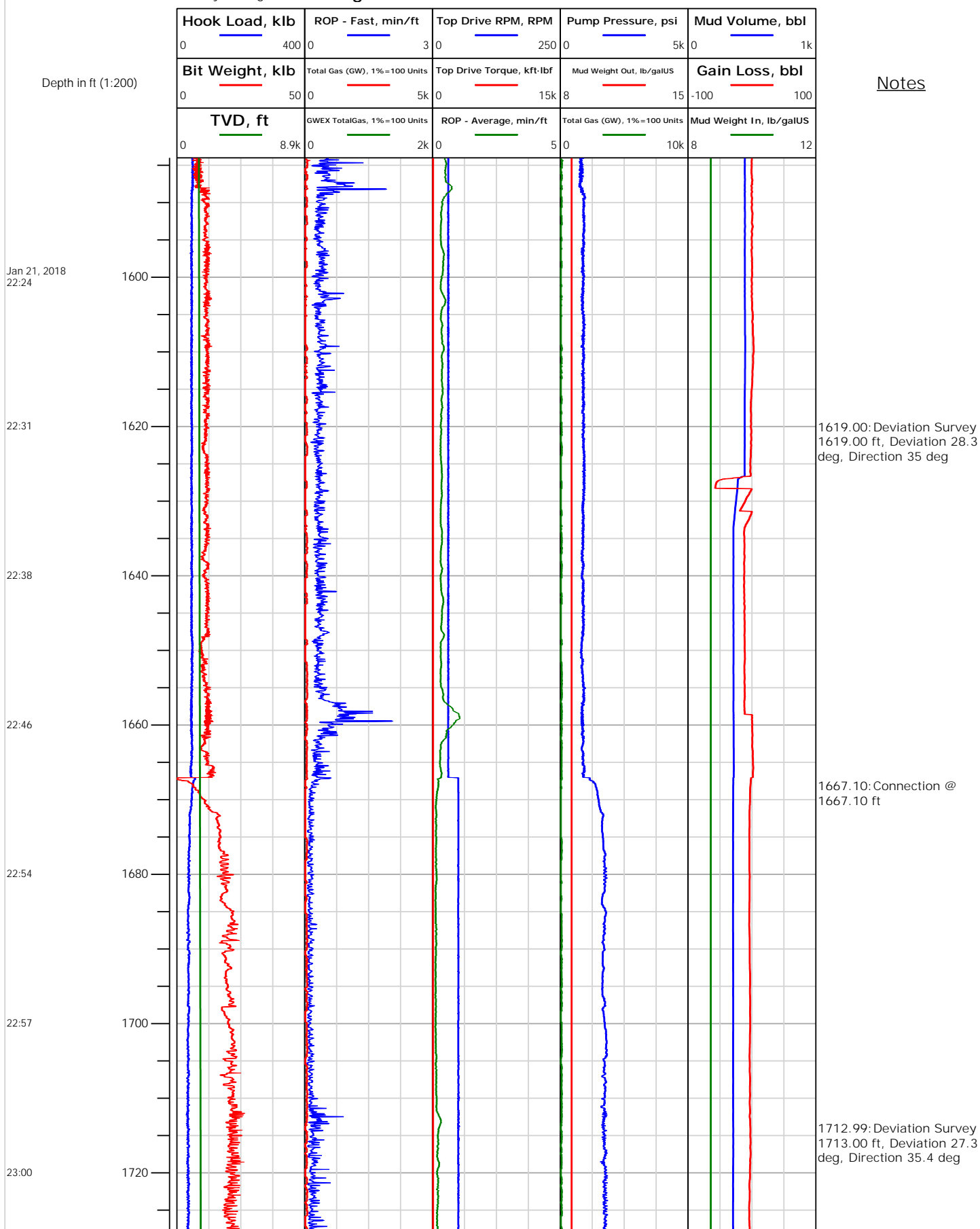



Electronic Drilling Recorder

Operator: Laramie Energy
Contractor: Helmerich & Payne Drlg Co

Well Name: Nichols 13-21E
Rig: 290

Location:

Notes

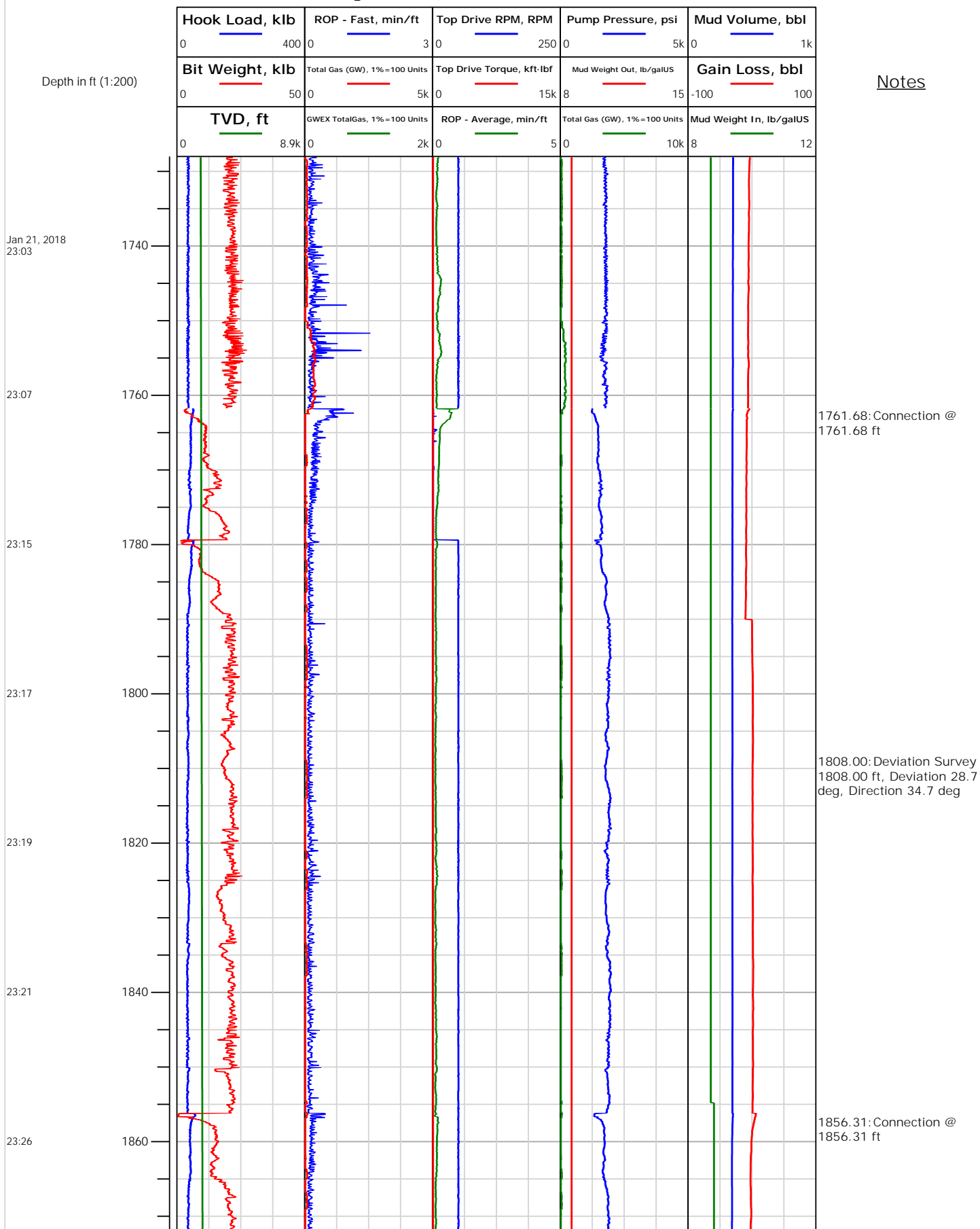



Operator: Laramie Energy
Contractor: Helmerich & Payne Drlg Co

Electronic Drilling Recorder

Well Name: Nichols 13-21E
Rig: 290

Location:

Notes

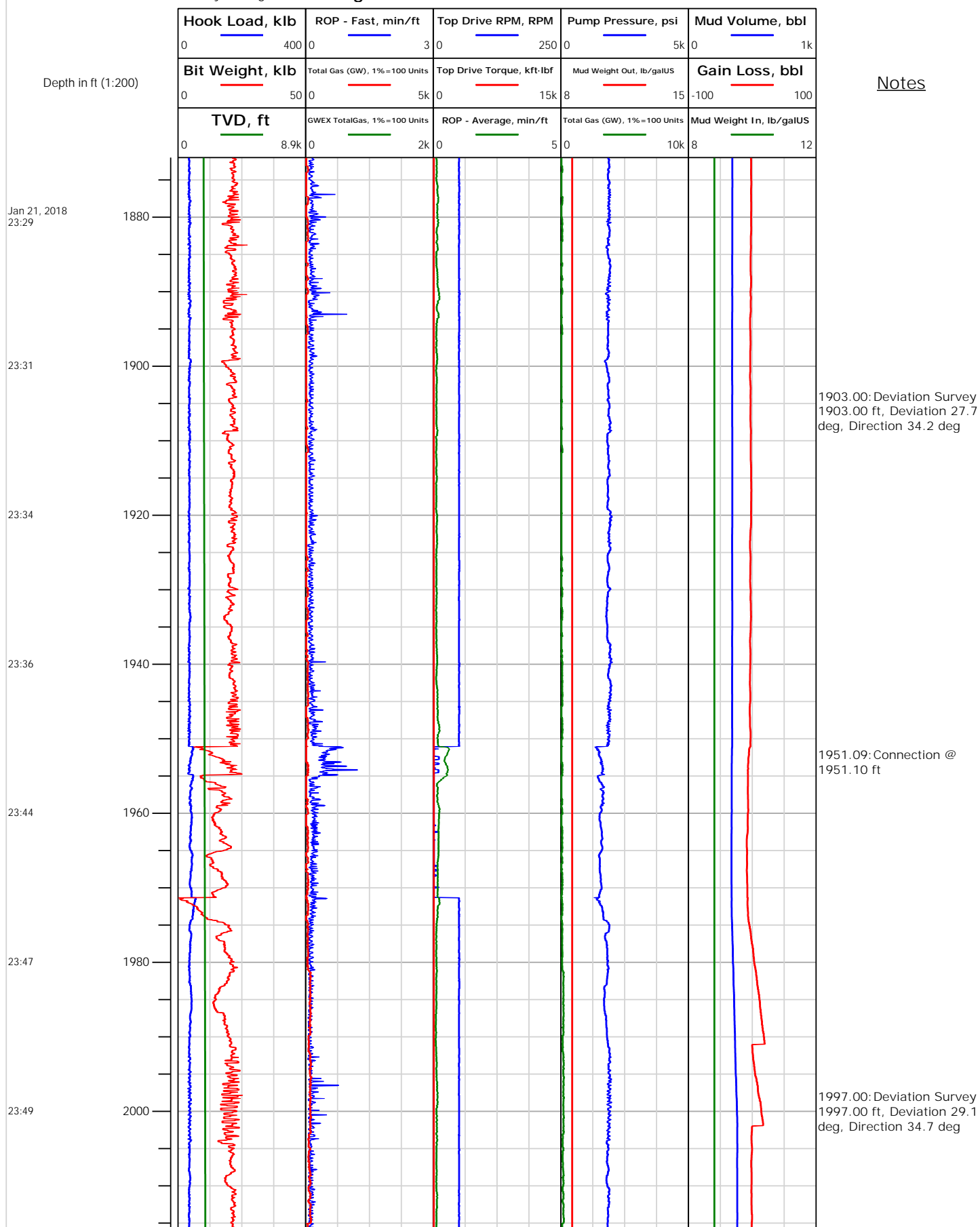



Electronic Drilling Recorder

Operator: Laramie Energy
Contractor: Helmerich & Payne Drlg Co

Well Name: Nichols 13-21E
Rig: 290

Location:

Notes

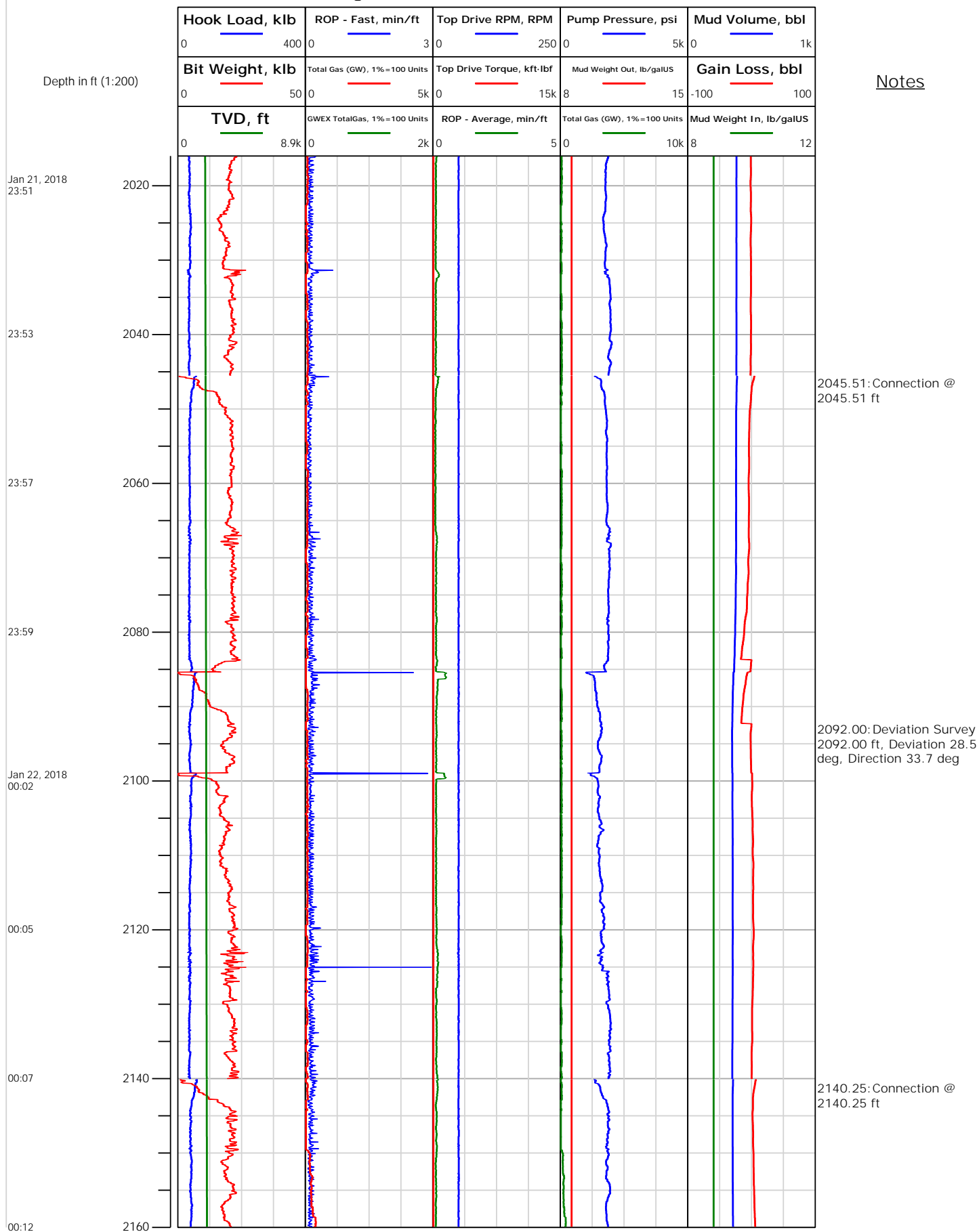



Electronic Drilling Recorder

Operator: Laramie Energy
Contractor: Helmerich & Payne Drlg Co

Well Name: Nichols 13-21E
Rig: 290

Location:

Notes

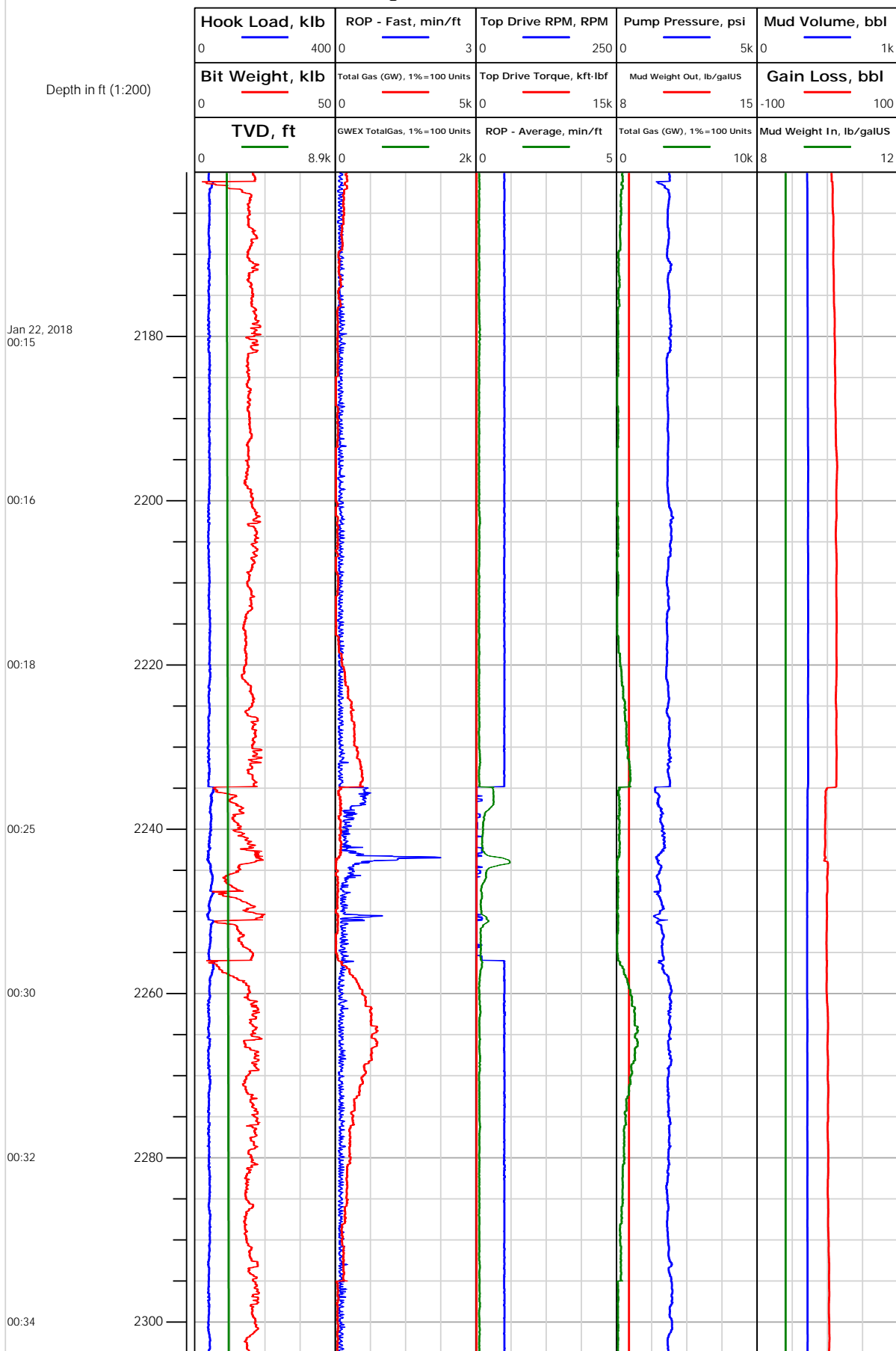



Electronic Drilling Recorder

Operator: Laramie Energy
Contractor: Helmerich & Payne Drlg Co

Well Name: Nichols 13-21E
Rig: 290

Location:

Notes

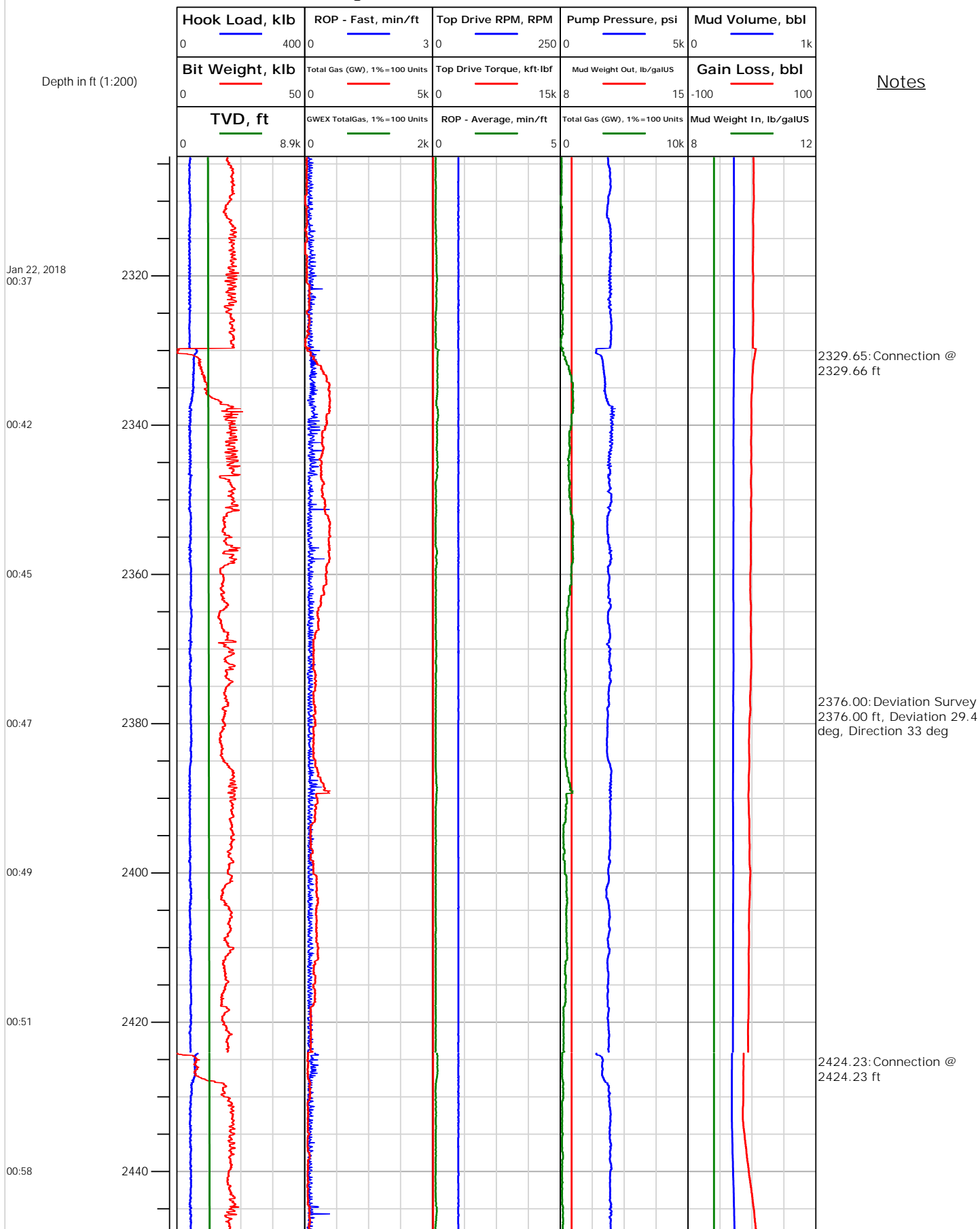



Electronic Drilling Recorder

Operator: Laramie Energy
Contractor: Helmerich & Payne Drlg Co

Well Name: Nichols 13-21E
Rig: 290

Location:

Notes

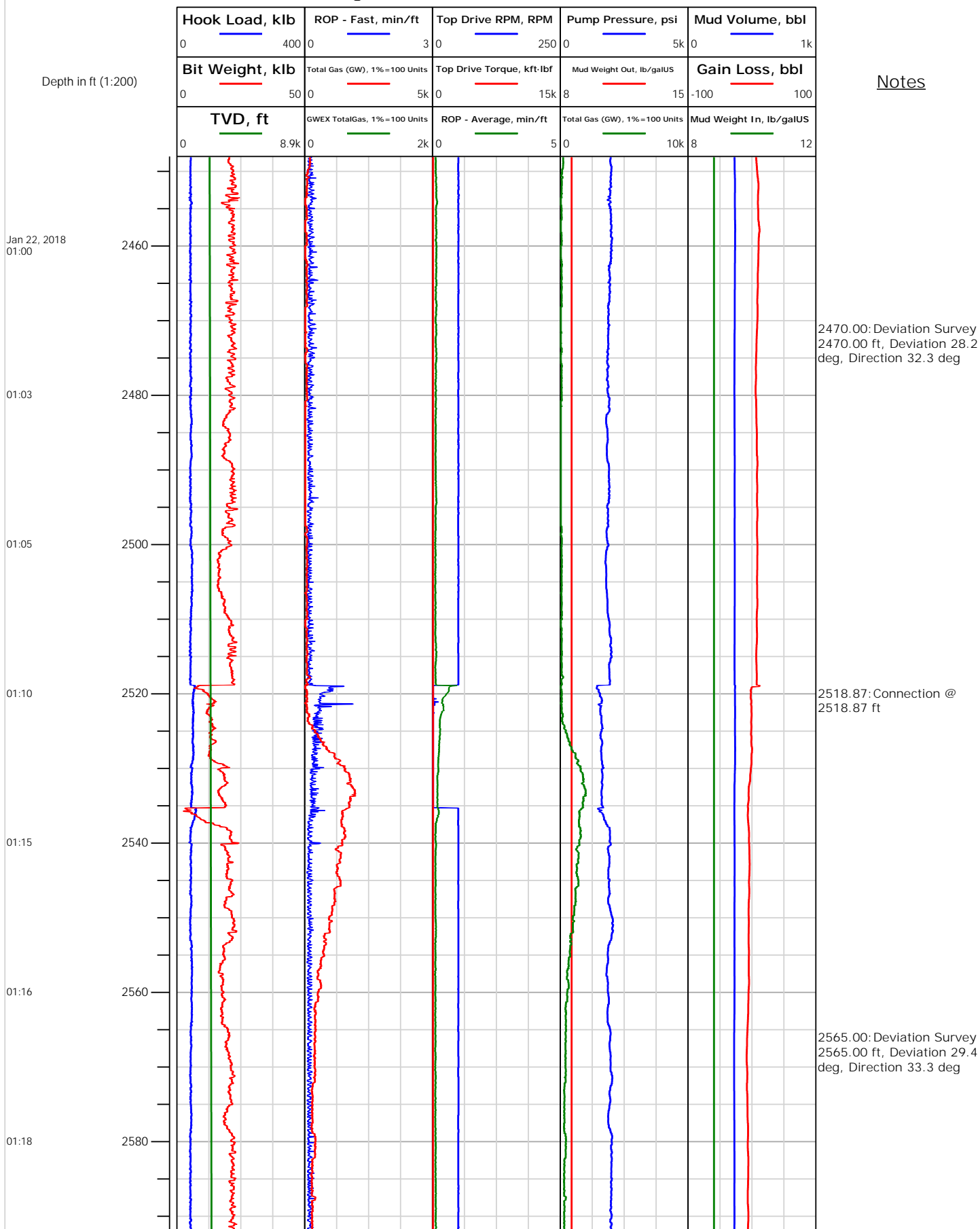



Electronic Drilling Recorder

Operator: Laramie Energy
Contractor: Helmerich & Payne Drlg Co

Well Name: Nichols 13-21E
Rig: 290

Location:

Notes

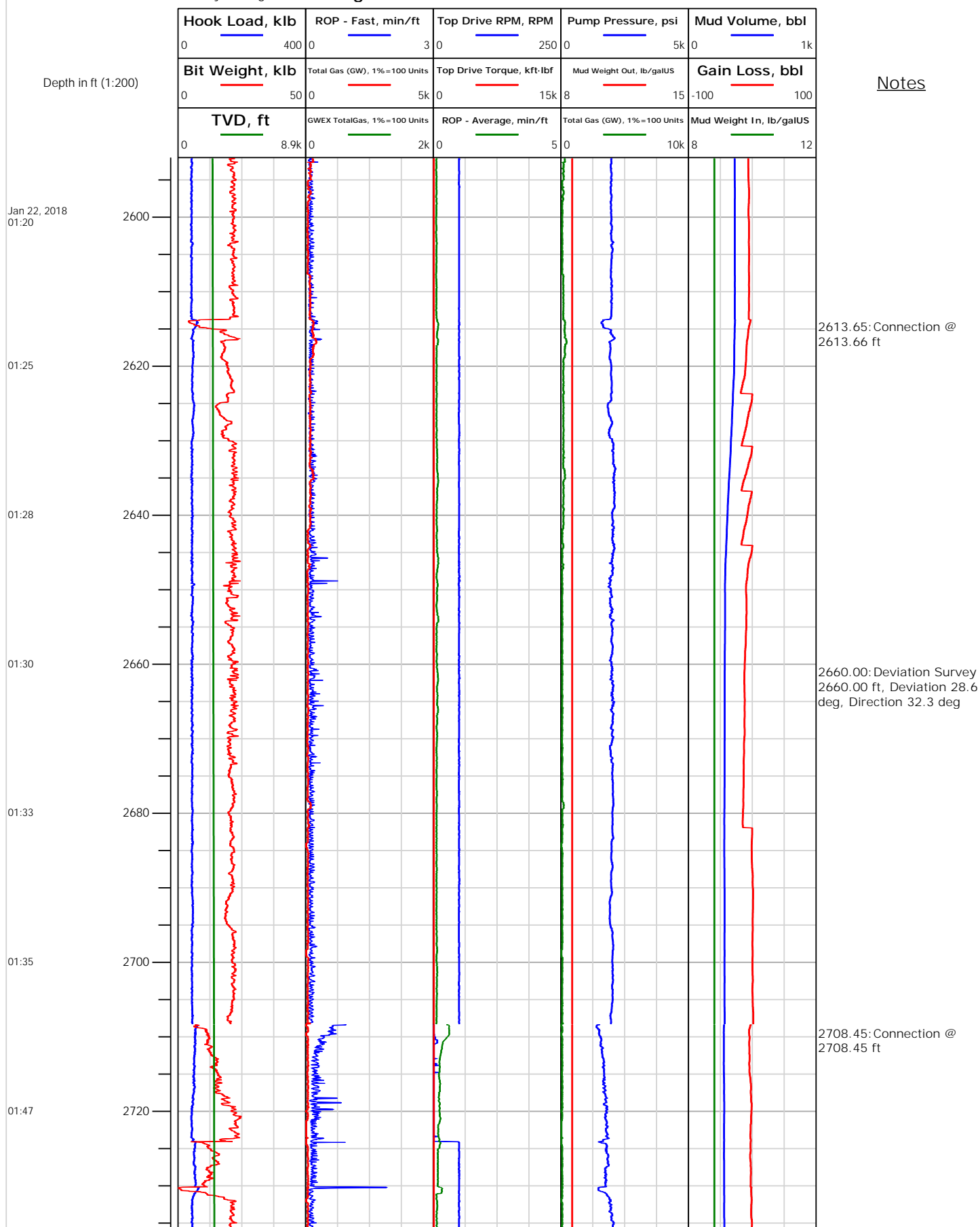



Electronic Drilling Recorder

Operator: Laramie Energy
Contractor: Helmerich & Payne Drlg Co

Well Name: Nichols 13-21E
Rig: 290

Location:

Notes

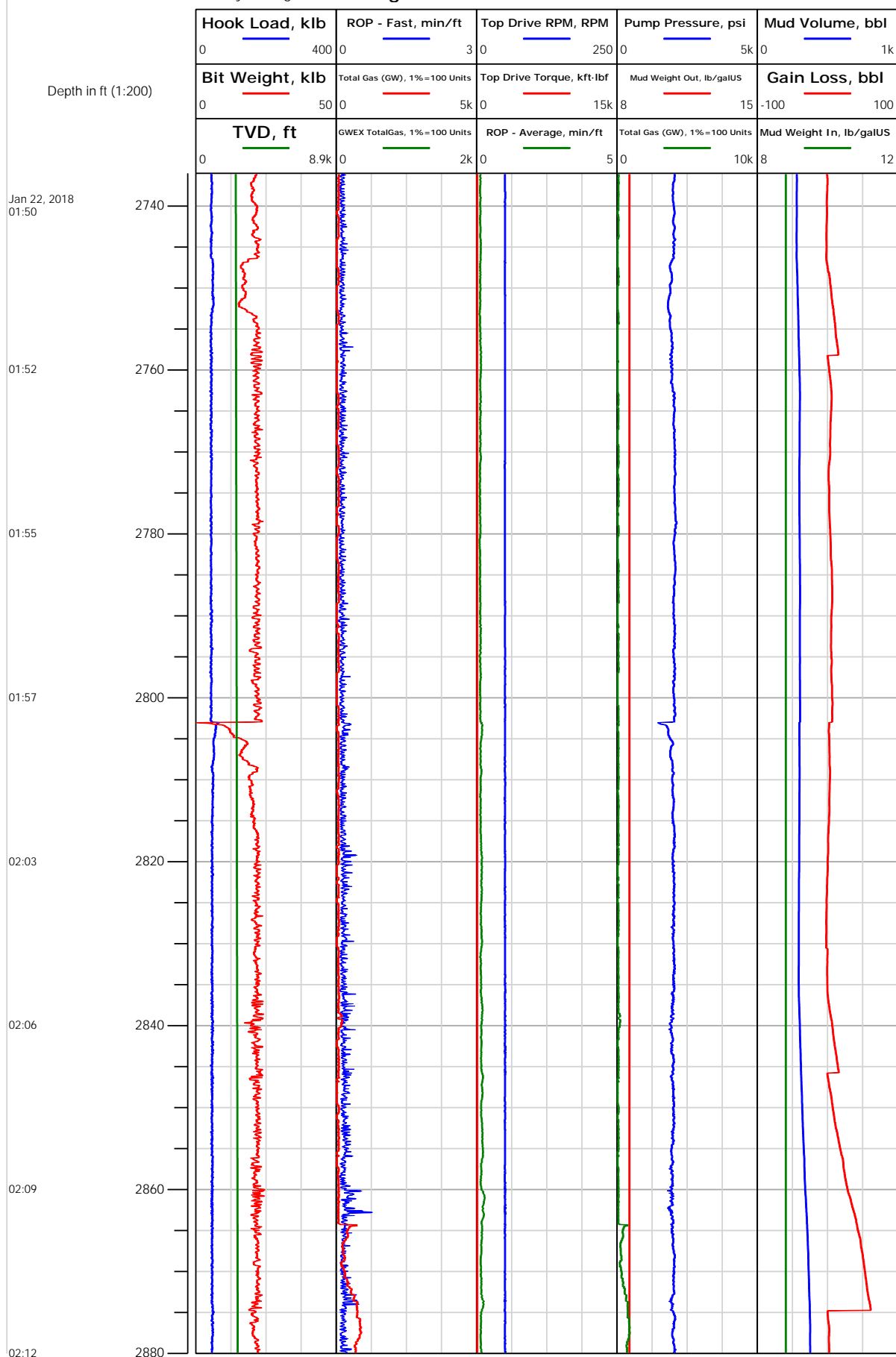

2754.00: Deviation Survey
2754.00 ft, Deviation 29.5
deg, Direction 34.1 deg

2802.98: Connection @
2802.98 ft

2849.00: Deviation Survey
2849.00 ft, Deviation 28.7
deg, Direction 34.1 deg



Electronic Drilling Recorder

Operator: Laramie Energy
Contractor: Helmerich & Payne Drlg Co

Well Name: Nichols 13-21E
Rig: 290

Location:

Notes

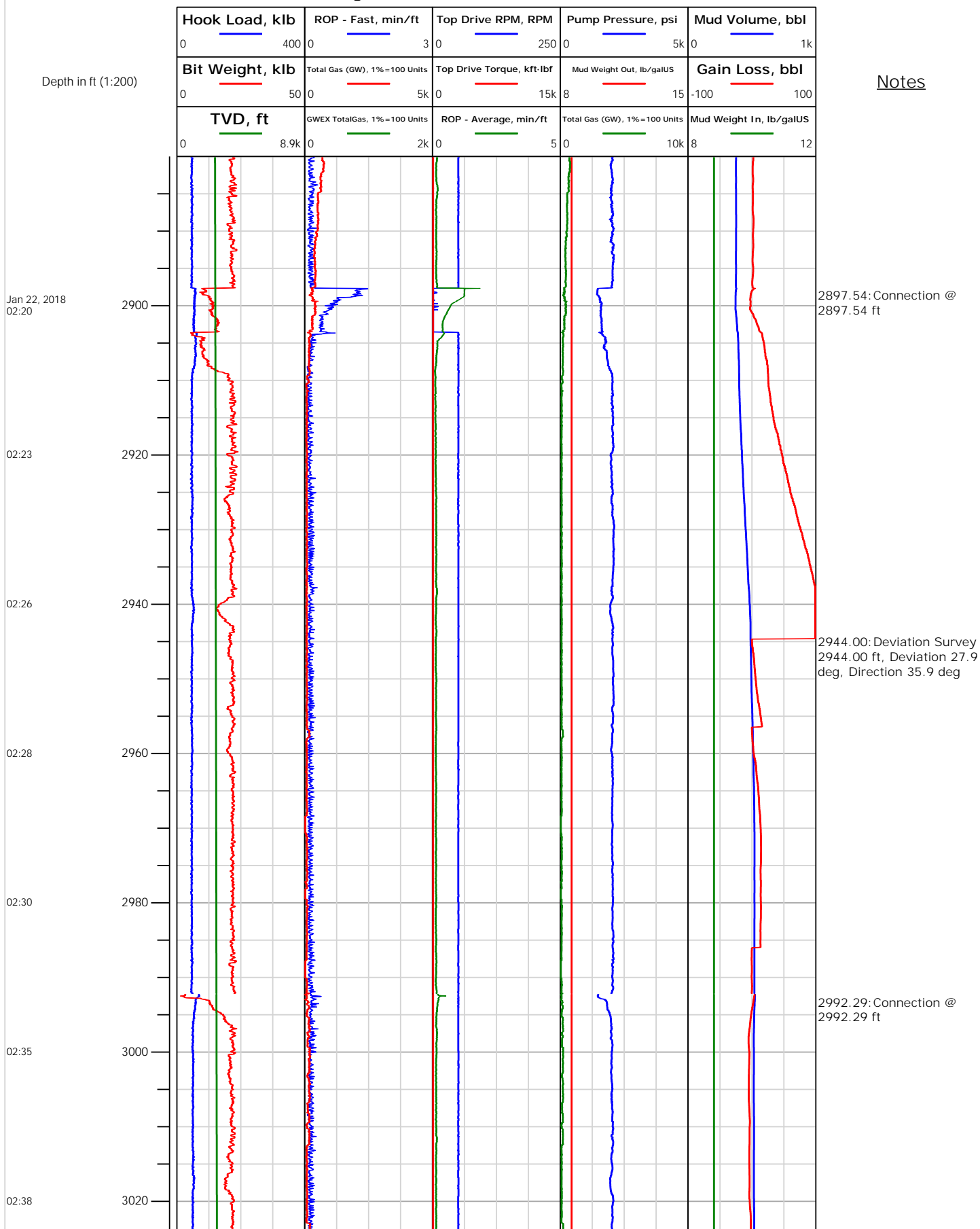



Electronic Drilling Recorder

Operator: Laramie Energy
Contractor: Helmerich & Payne Drlg Co

Well Name: Nichols 13-21E
Rig: 290

Location:

Notes

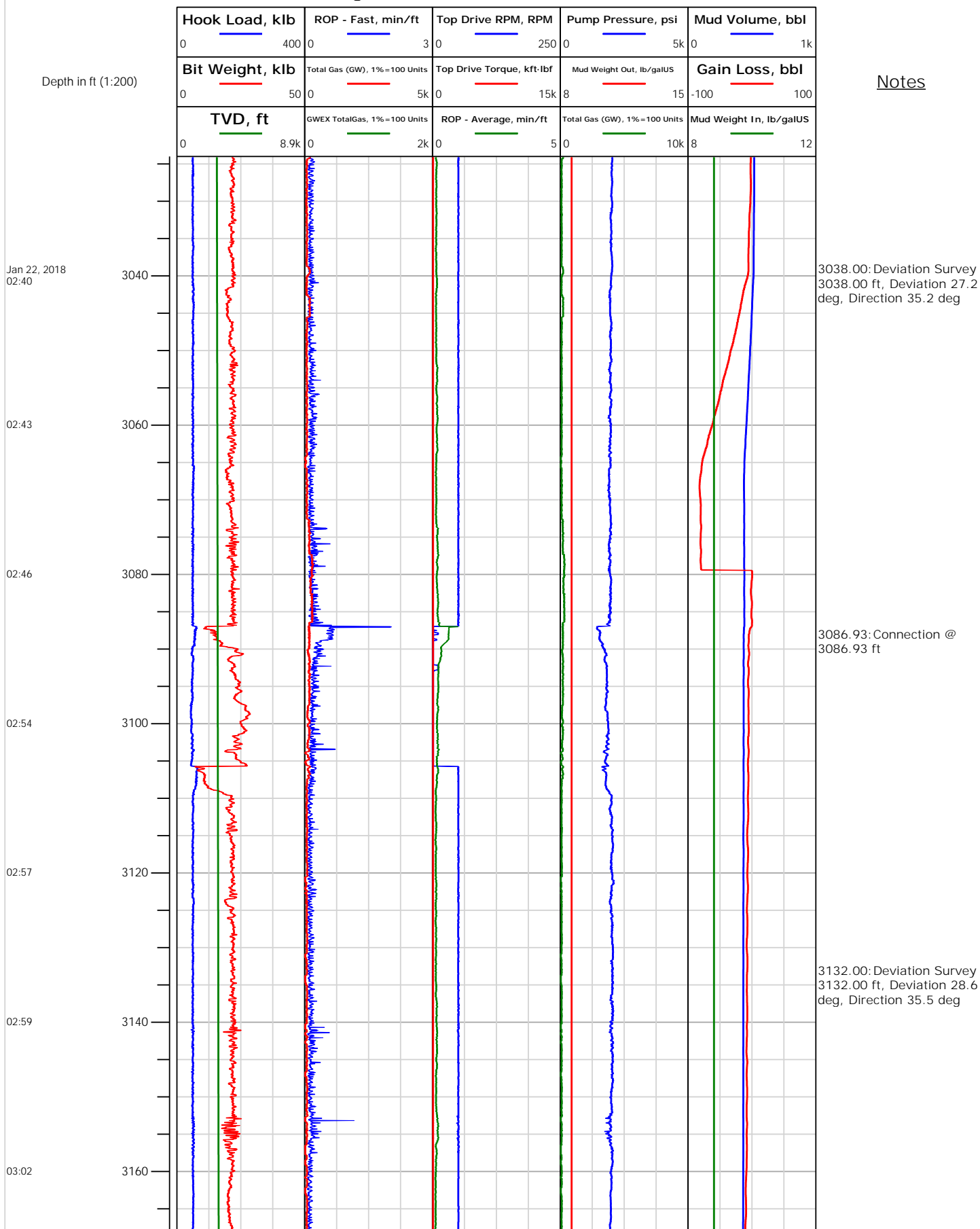



Electronic Drilling Recorder

Operator: Laramie Energy
Contractor: Helmerich & Payne Drlg Co

Well Name: Nichols 13-21E
Rig: 290

Location:

Notes

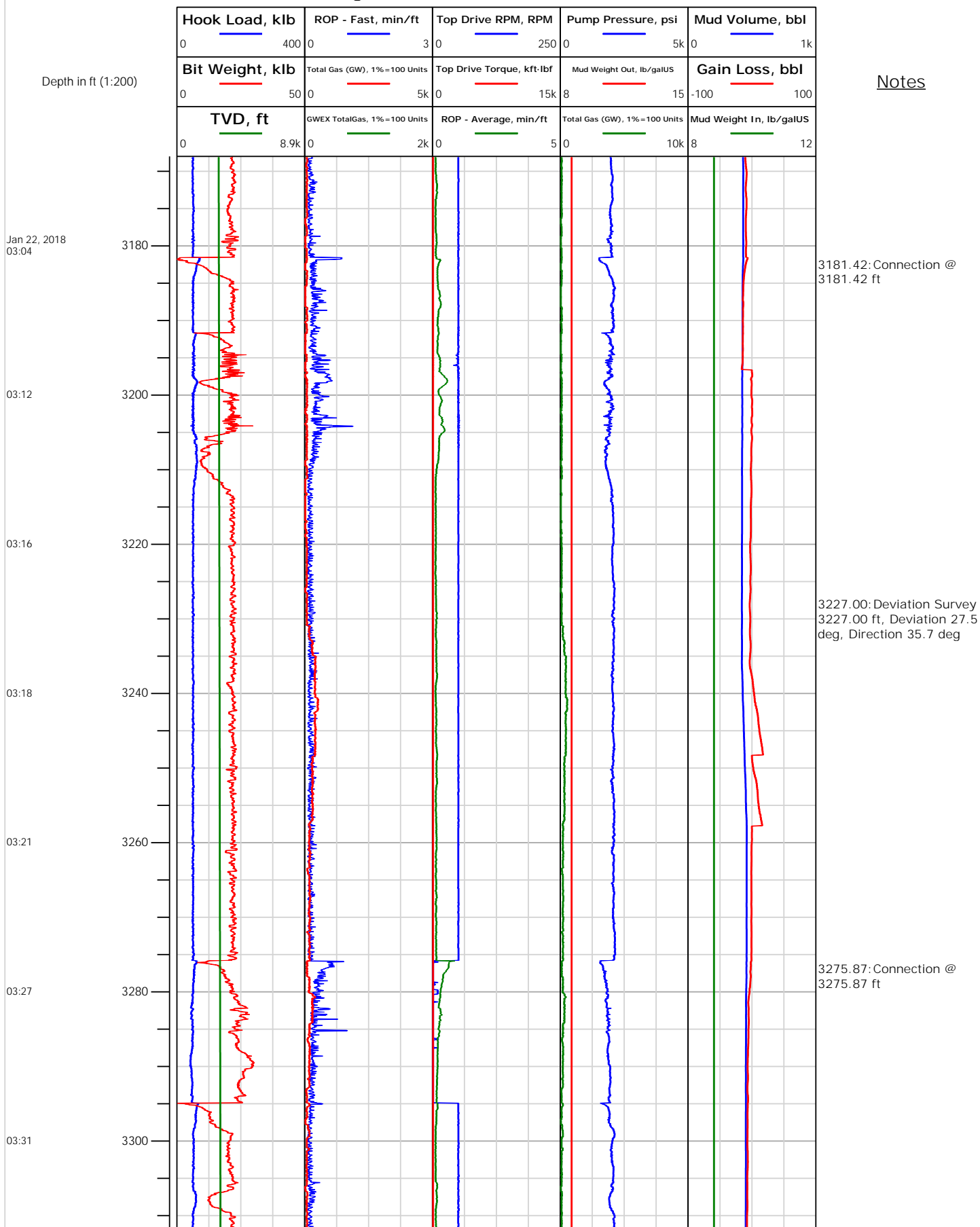



Electronic Drilling Recorder

Operator: Laramie Energy
Contractor: Helmerich & Payne Drlg Co

Well Name: Nichols 13-21E
Rig: 290

Location:

Notes

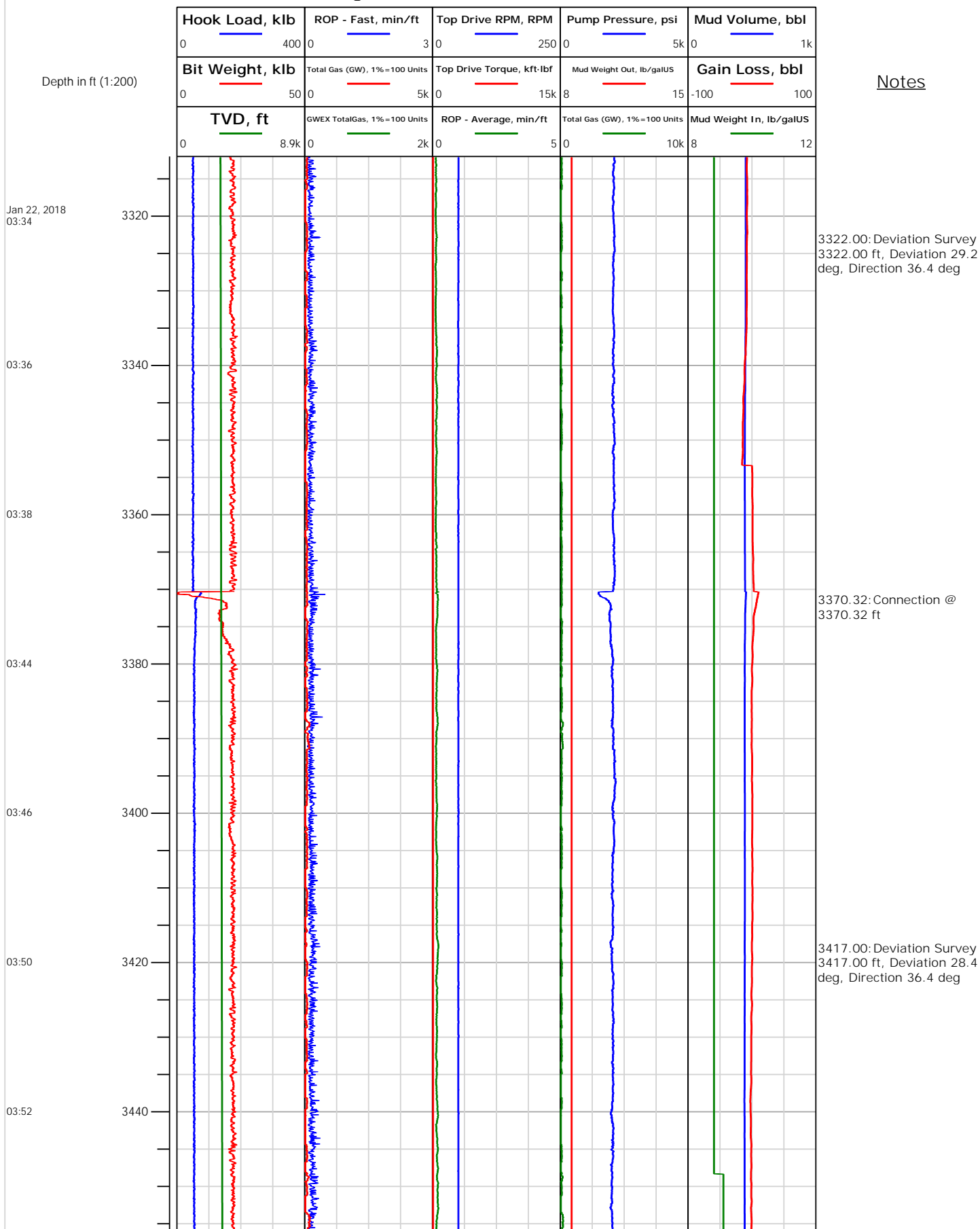



Electronic Drilling Recorder

Operator: Laramie Energy
Contractor: Helmerich & Payne Drlg Co

Well Name: Nichols 13-21E
Rig: 290

Location:

Notes

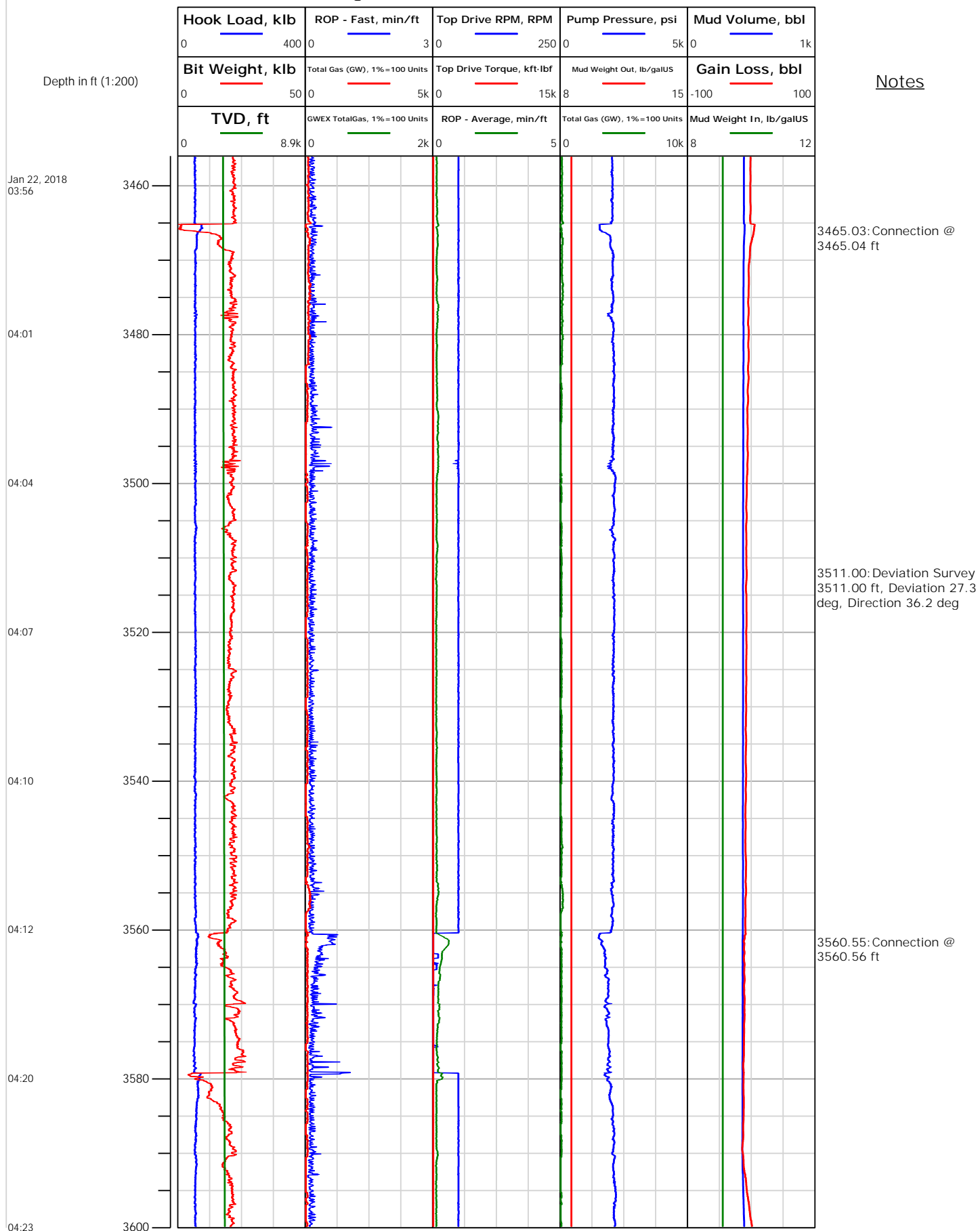

Location:

Electronic Drilling Recorder

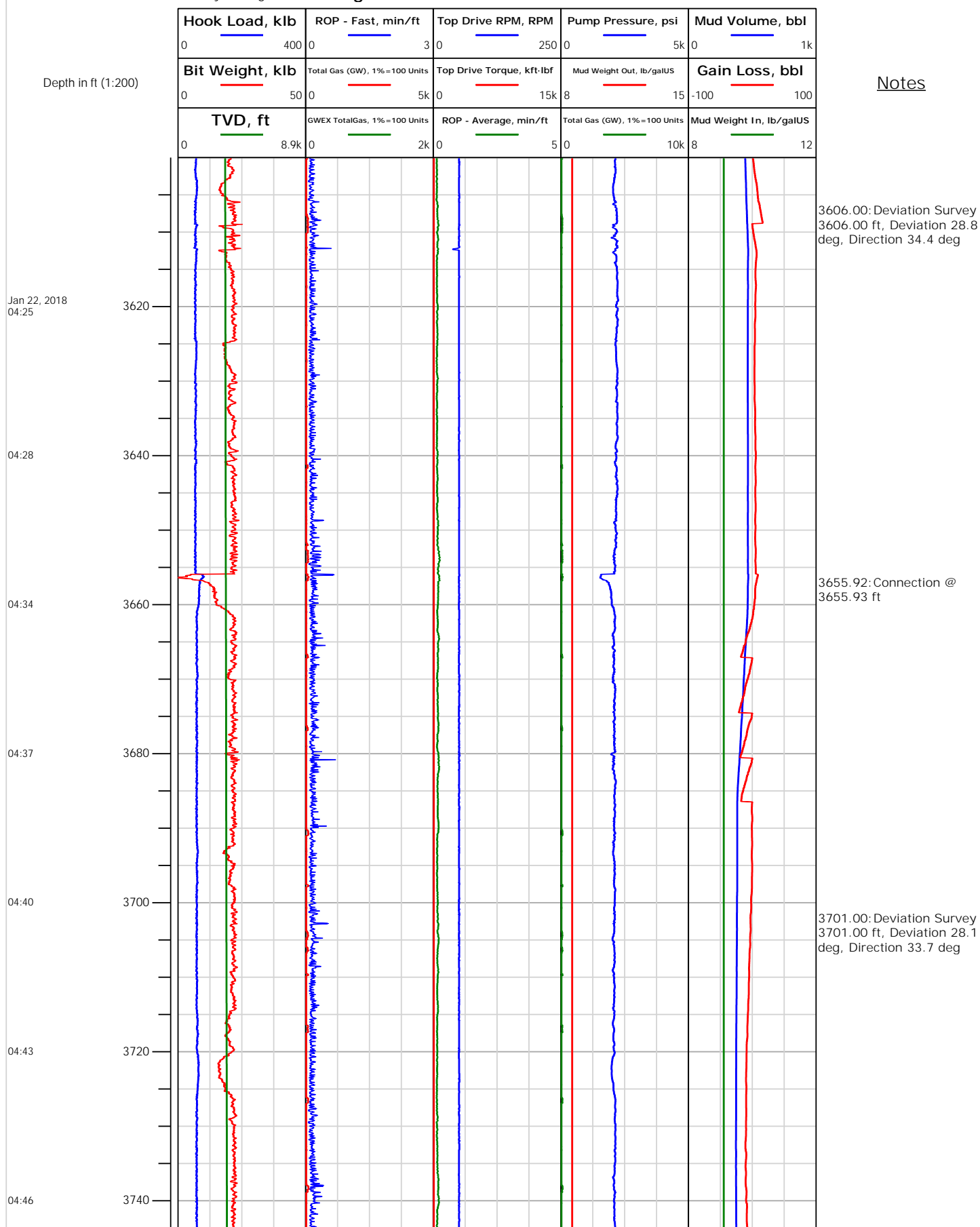



Electronic Drilling Recorder

Operator: Laramie Energy
Contractor: Helmerich & Payne Drlg Co

Well Name: Nichols 13-21E
Rig: 290

Location:

Notes

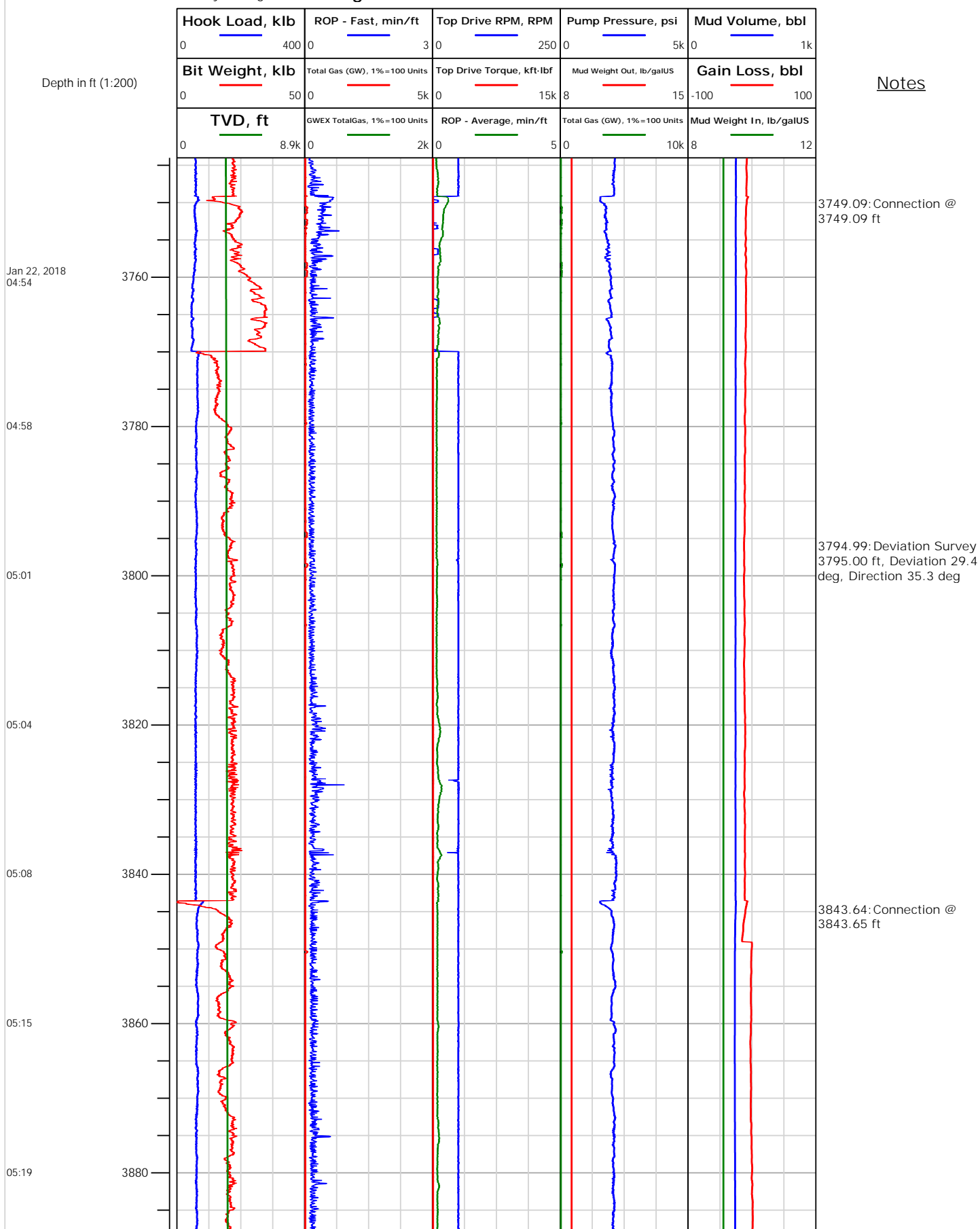



Electronic Drilling Recorder

Operator: Laramie Energy
Contractor: Helmerich & Payne Drlg Co

Well Name: Nichols 13-21E
Rig: 290

Location:

Notes

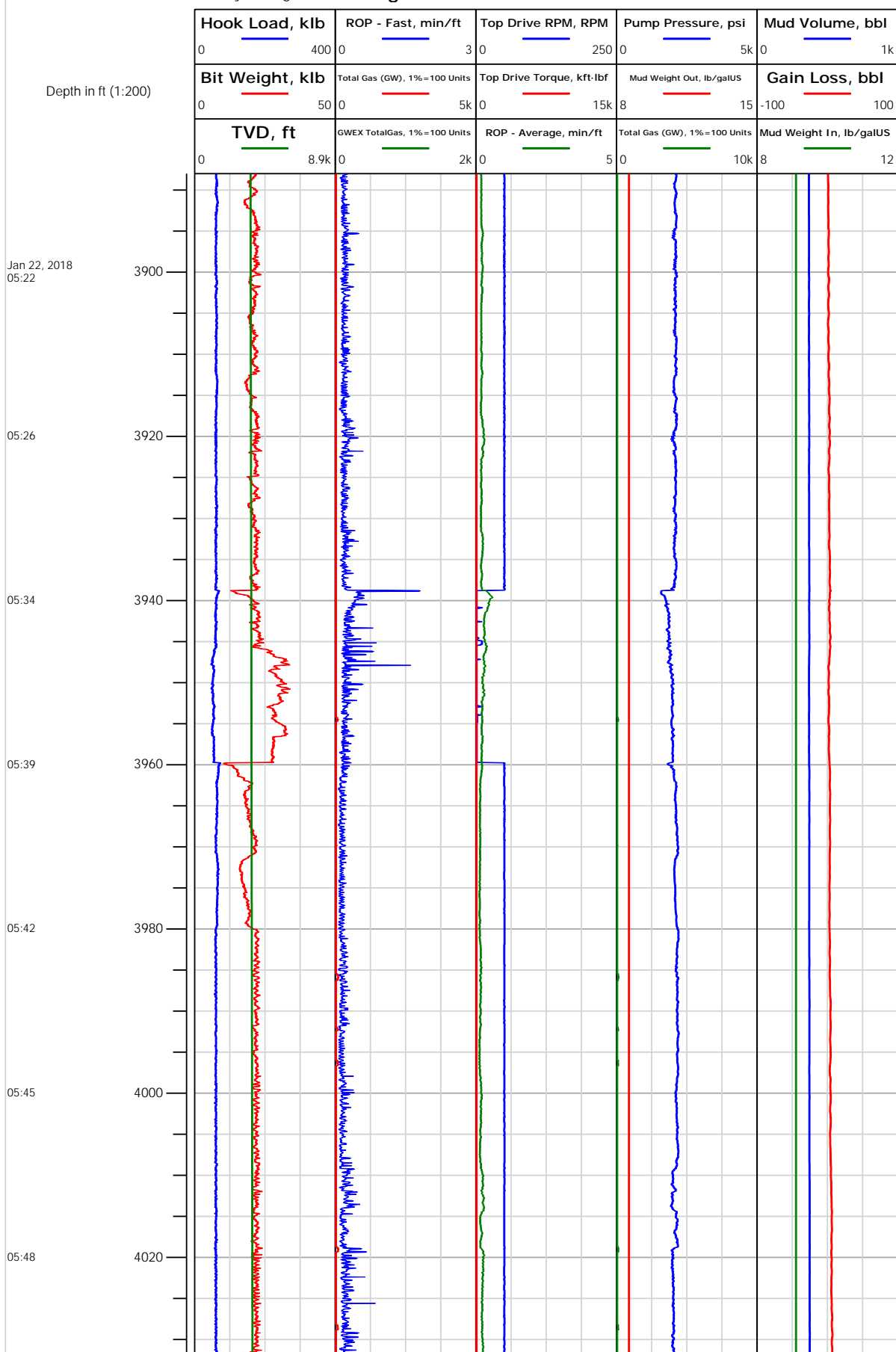

Location:

Electronic Drilling Recorder

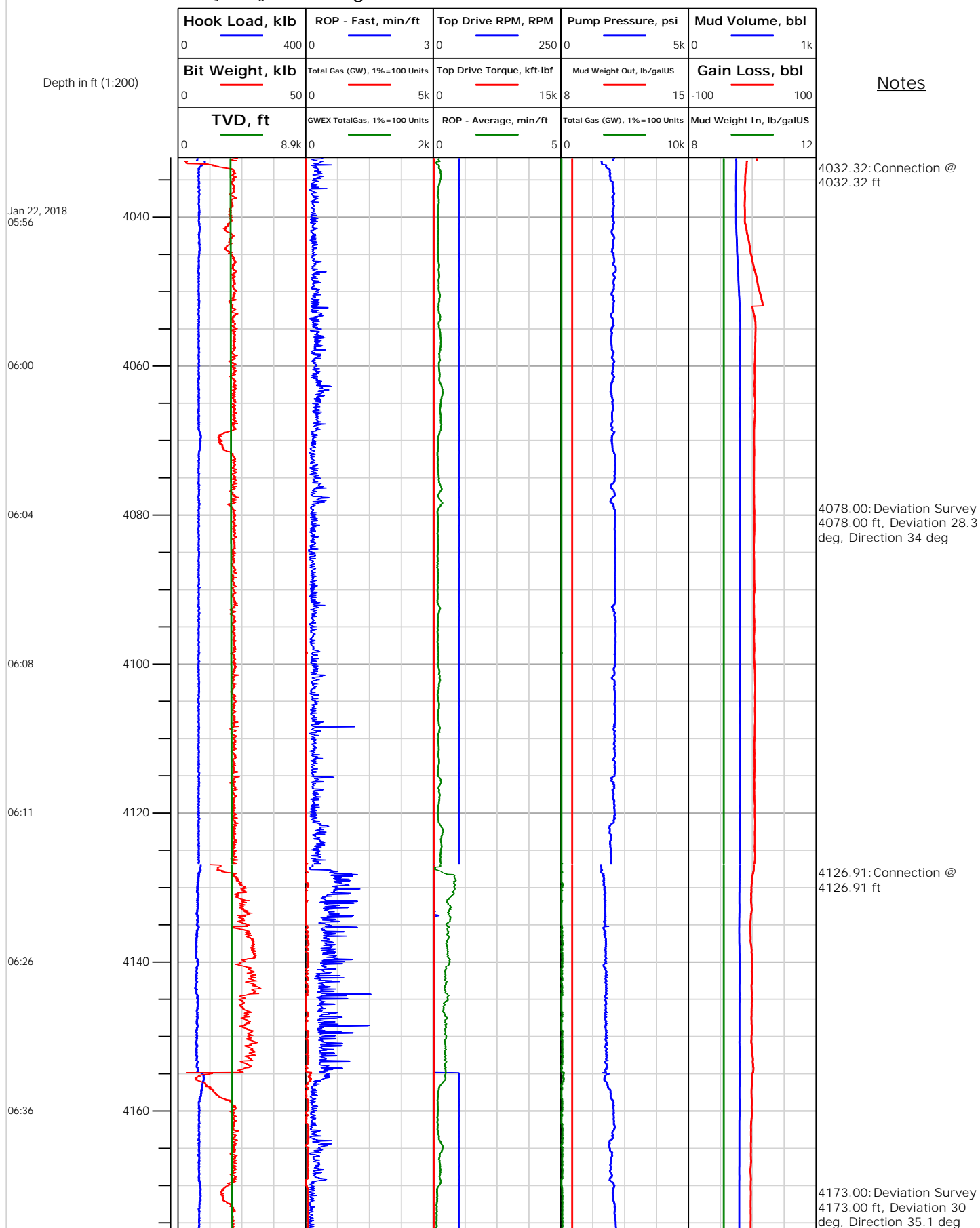



Electronic Drilling Recorder

Operator: Laramie Energy
Contractor: Helmerich & Payne Drlg Co

Well Name: Nichols 13-21E
Rig: 290

Location:

Notes

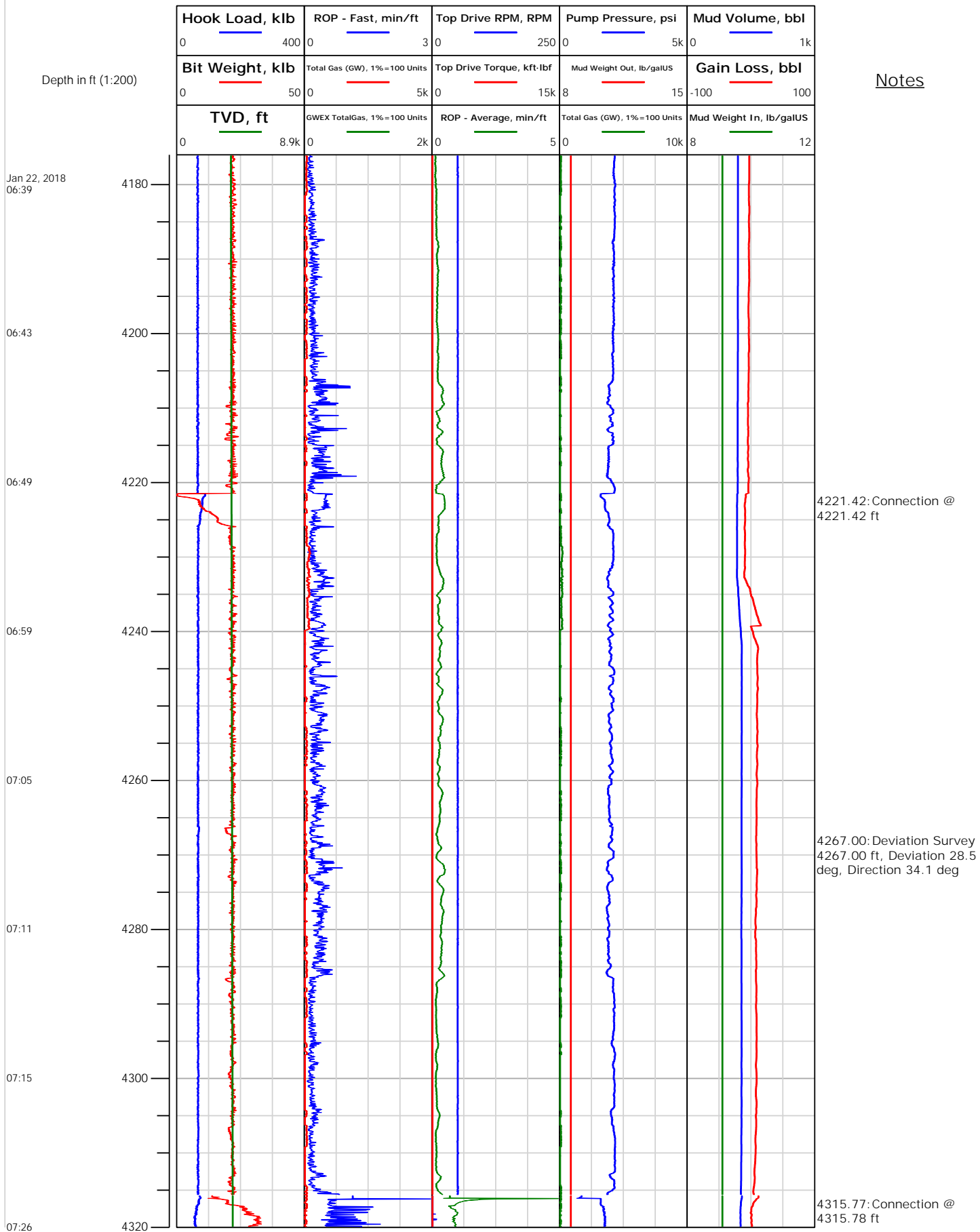



Operator: Laramie Energy
Contractor: Helmerich & Payne Drlg Co

Electronic Drilling Recorder

Well Name: Nichols 13-21E
Rig: 290

Location:

Notes

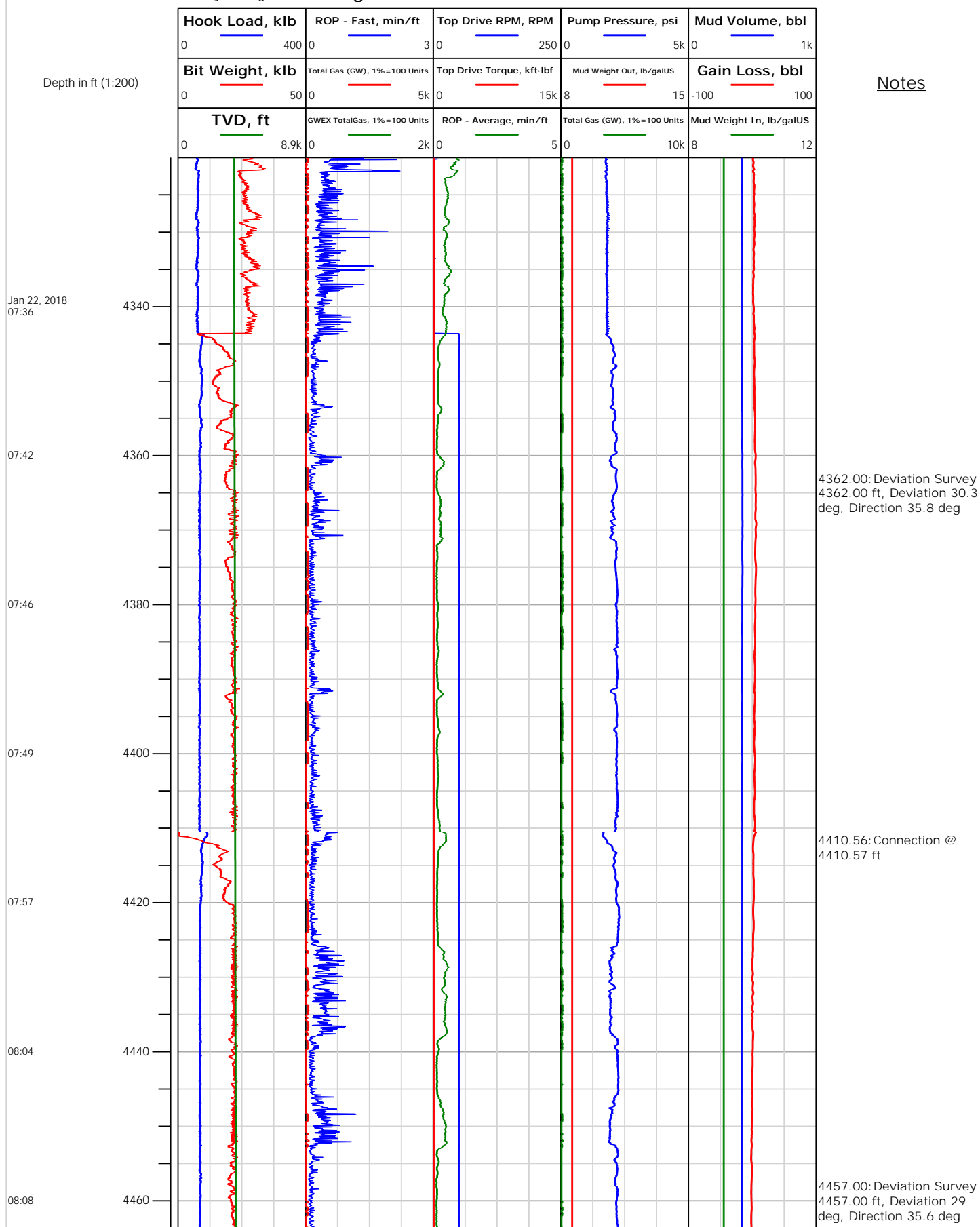



Electronic Drilling Recorder

Operator: Laramie Energy
Contractor: Helmerich & Payne Drlg Co

Well Name: Nichols 13-21E
Rig: 290

Location:

Notes

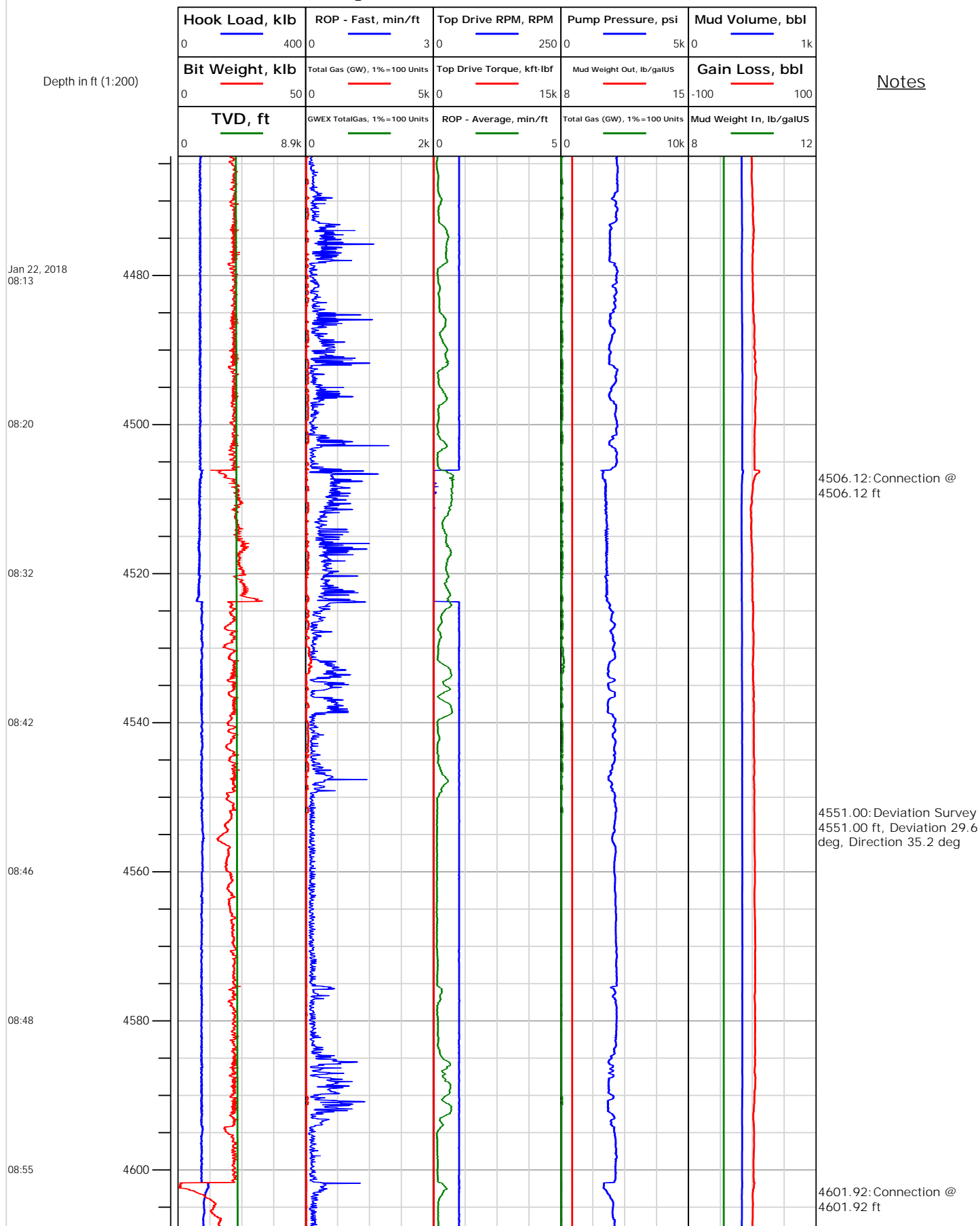



Electronic Drilling Recorder

Operator: Laramie Energy
Contractor: Helmerich & Payne Drlg Co

Well Name: Nichols 13-21E
Rig: 290

Location:

Notes

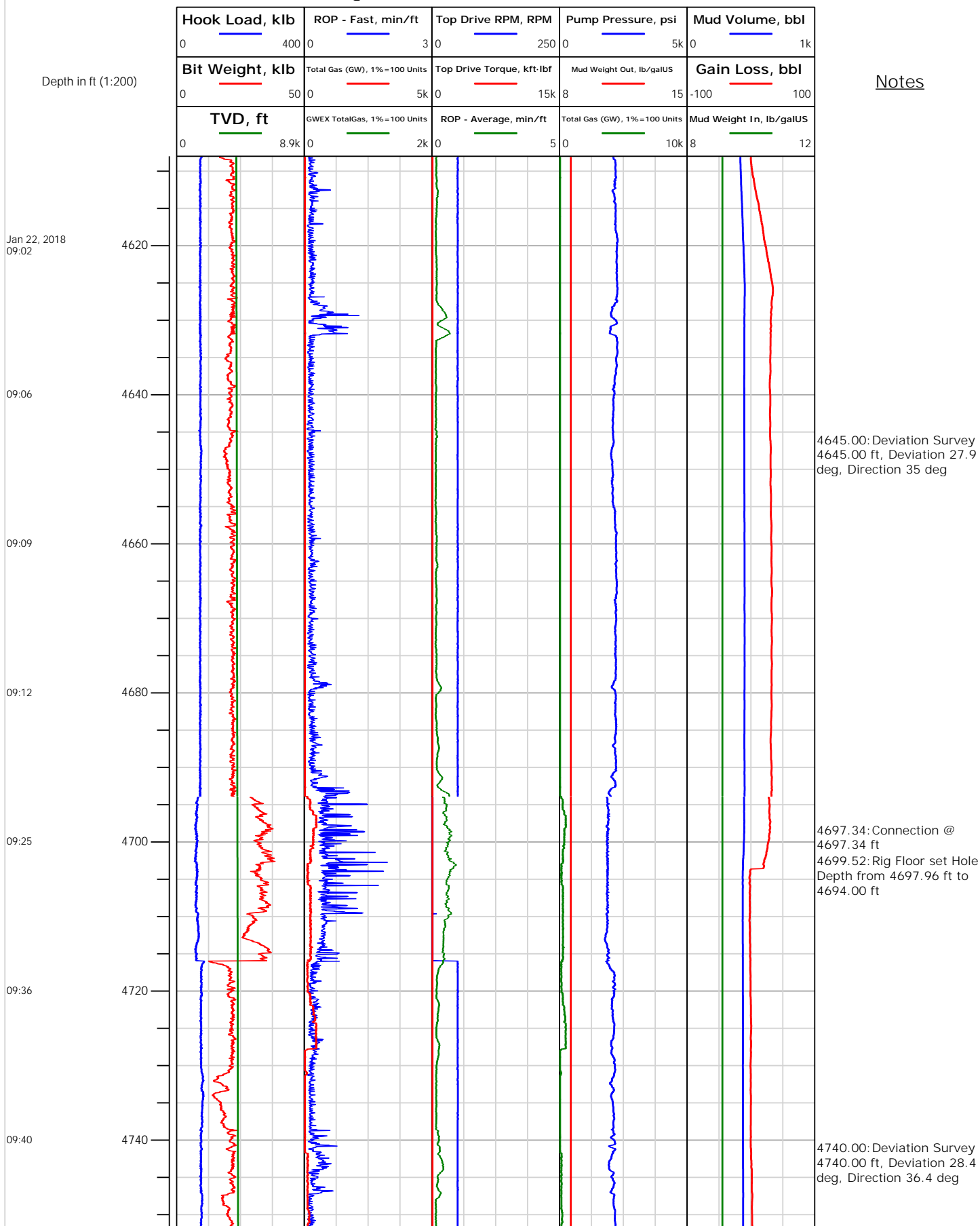



Electronic Drilling Recorder

Operator: Laramie Energy
Contractor: Helmerich & Payne Drlg Co

Well Name: Nichols 13-21E
Rig: 290

Location:

Notes

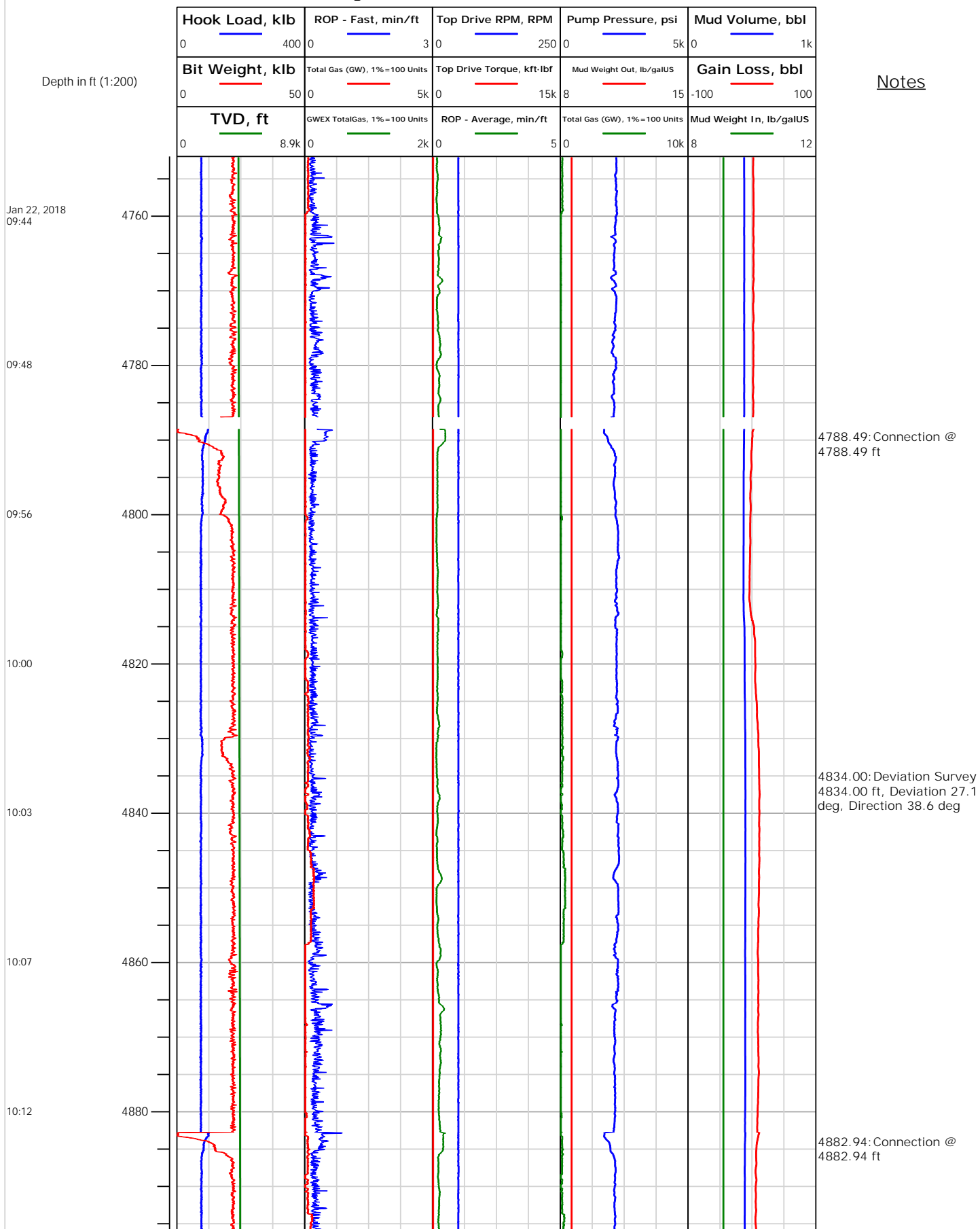



Electronic Drilling Recorder

Operator: Laramie Energy
Contractor: Helmerich & Payne Drlg Co

Well Name: Nichols 13-21E
Rig: 290

Location:

Notes

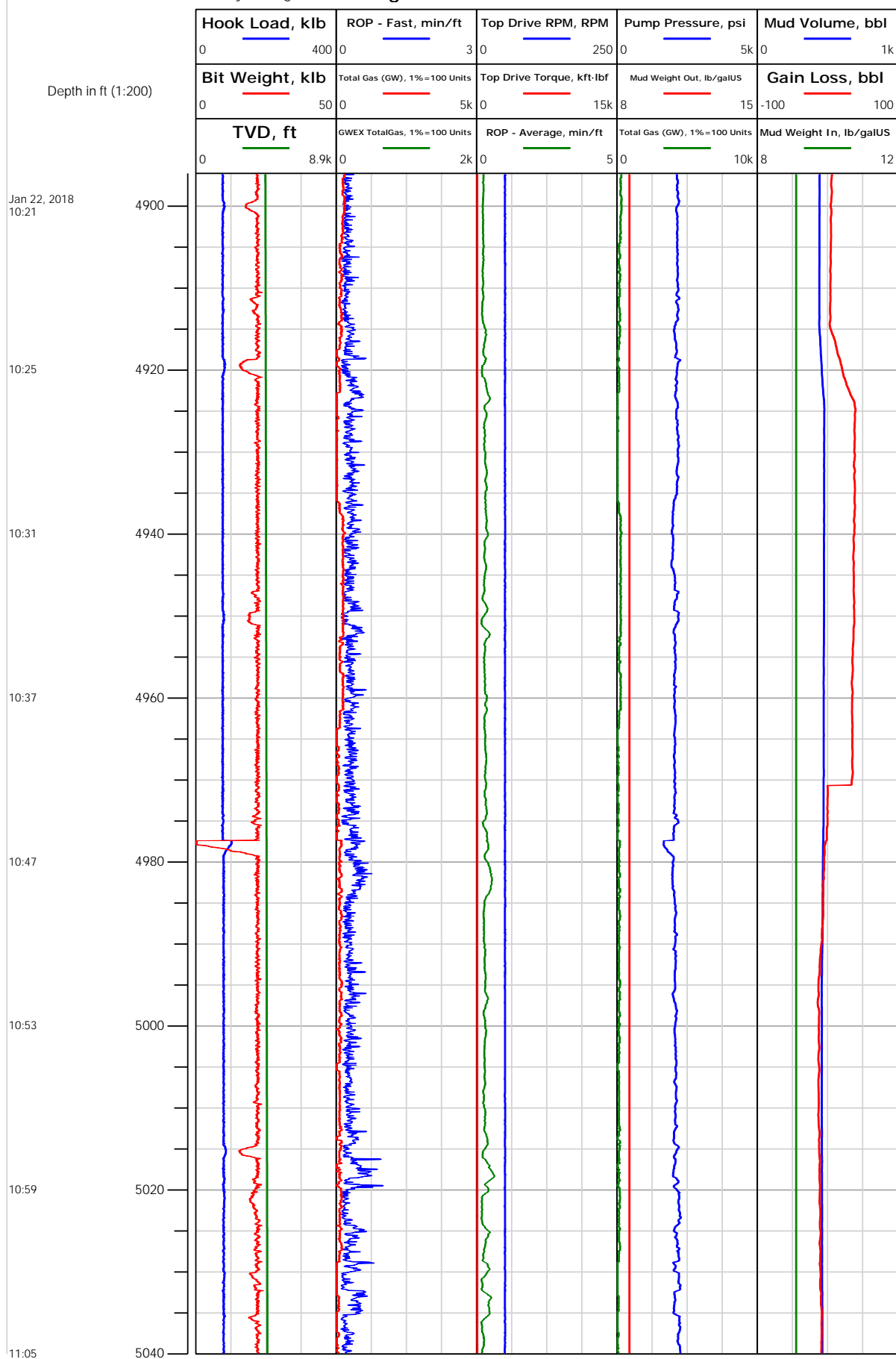



Operator: Laramie Energy
Contractor: Helmerich & Payne Drlg Co

Electronic Drilling Recorder

Well Name: Nichols 13-21E
Rig: 290

Location:

Notes

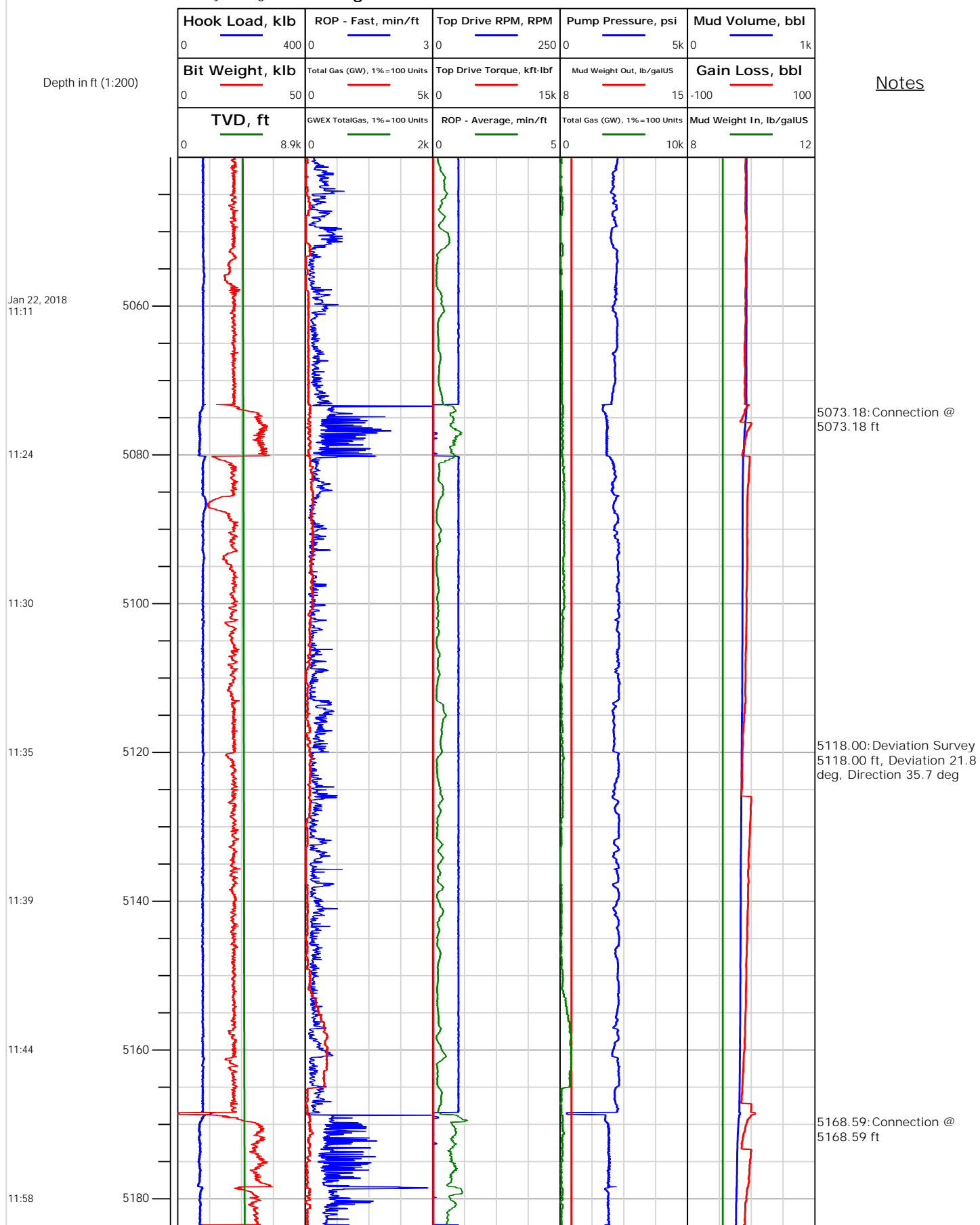



Electronic Drilling Recorder

Operator: Laramie Energy
Contractor: Helmerich & Payne Drlg Co

Well Name: Nichols 13-21E
Rig: 290

Location:

Notes

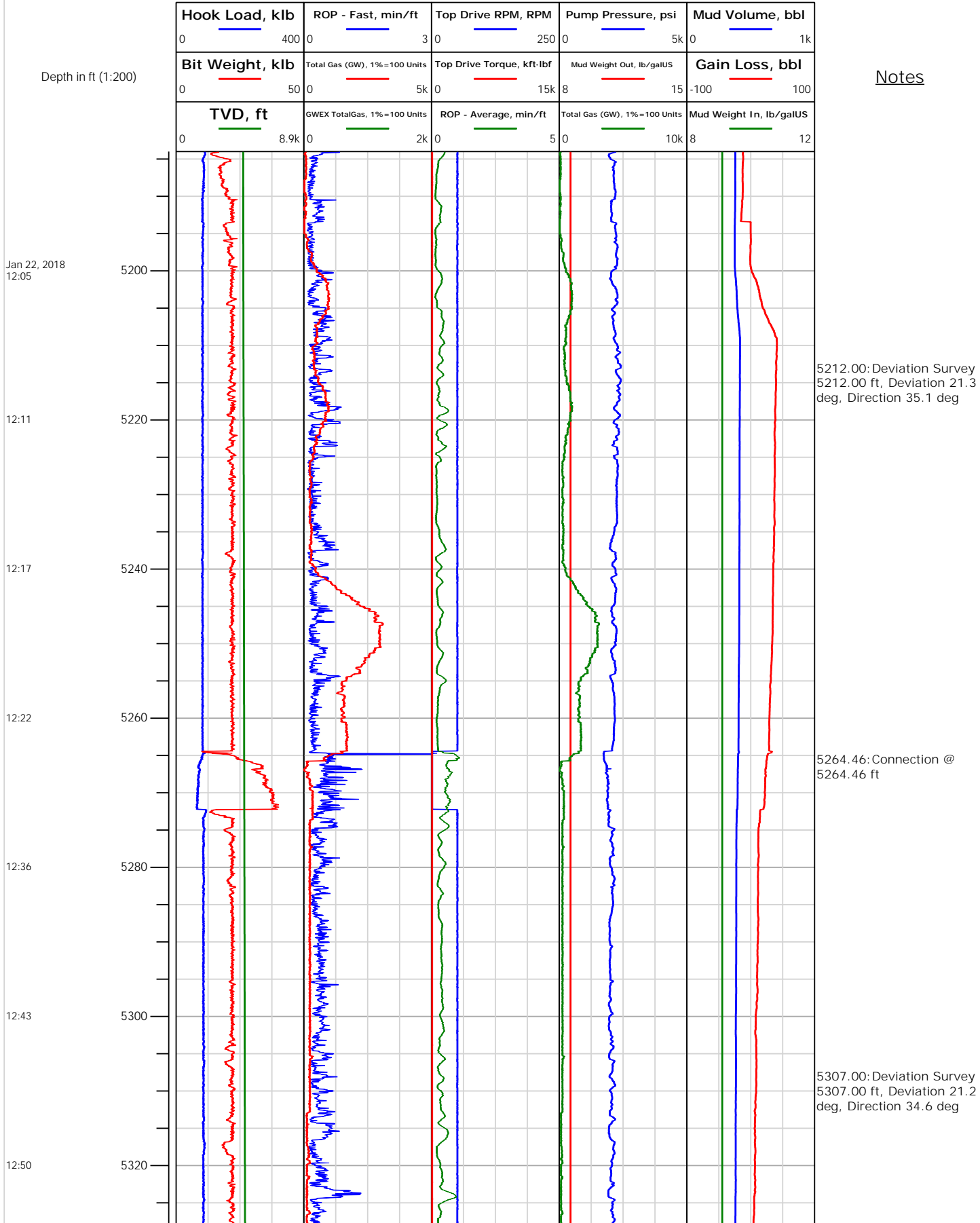



Electronic Drilling Recorder

Operator: Laramie Energy
Contractor: Helmerich & Payne Drlg Co

Well Name: Nichols 13-21E
Rig: 290

Location:

Notes

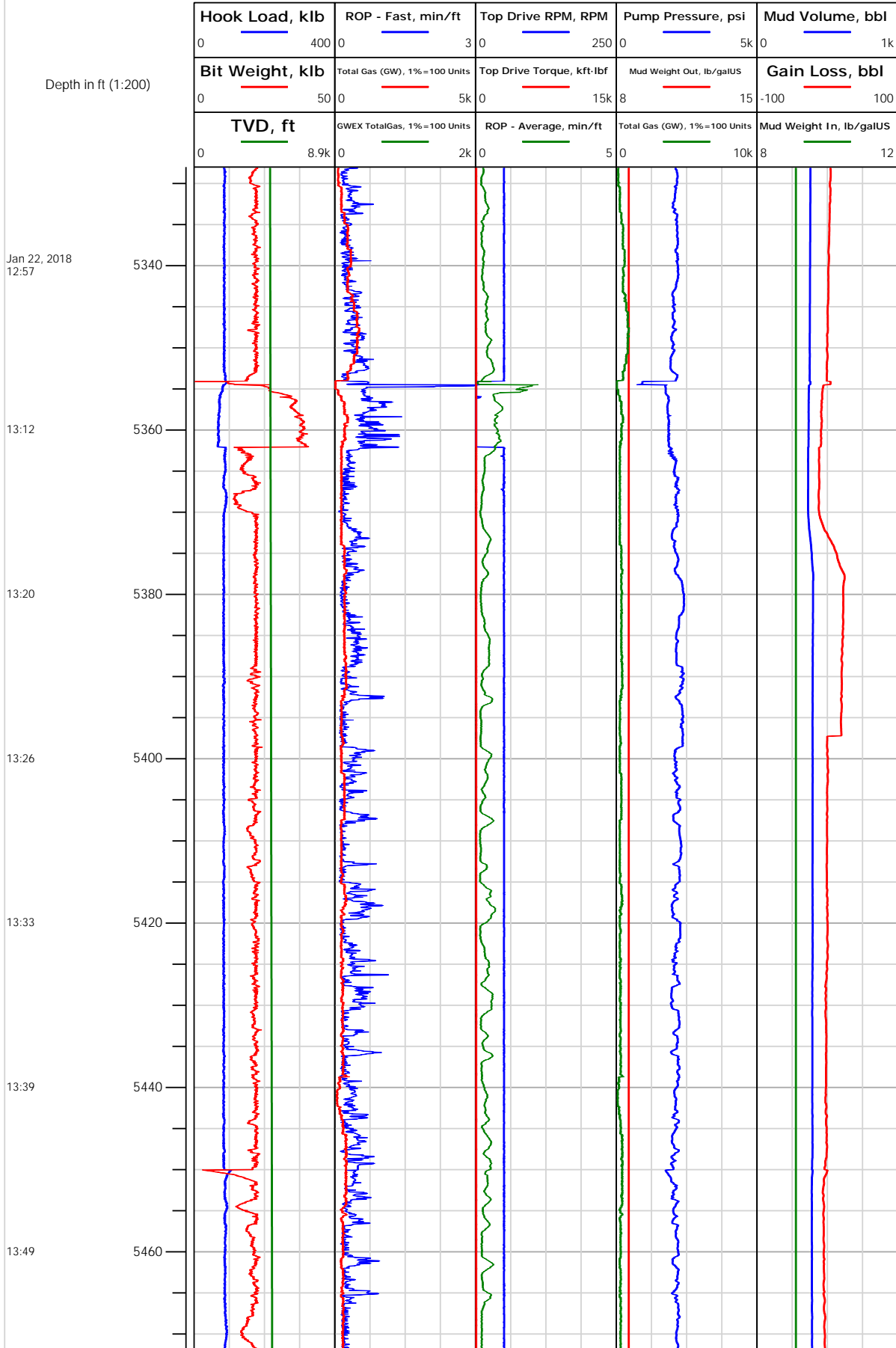



Electronic Drilling Recorder

Operator: Laramie Energy
Contractor: Helmerich & Payne Drlg Co

Well Name: Nichols 13-21E
Rig: 290

Location:

Notes

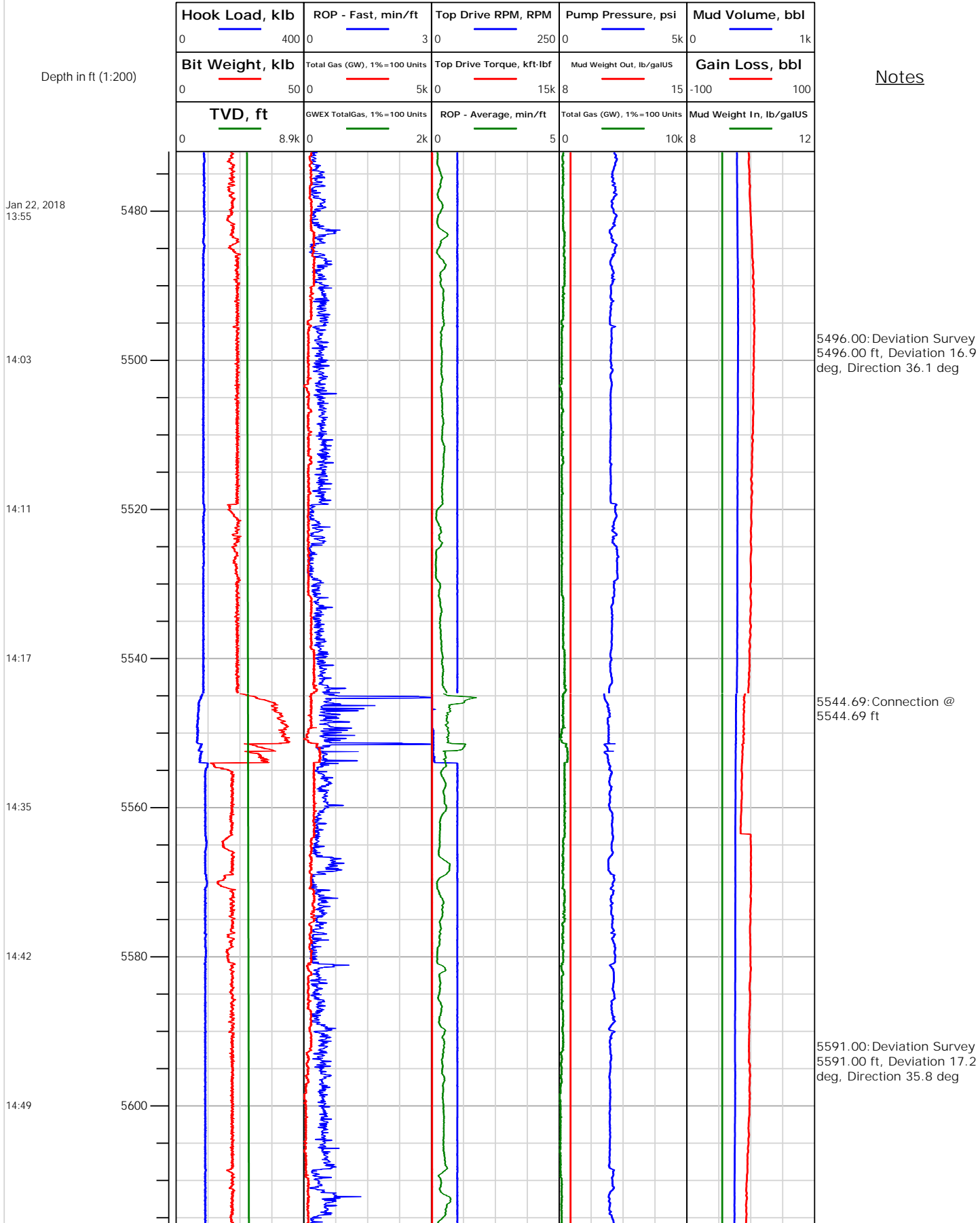



Electronic Drilling Recorder

Operator: Laramie Energy
Contractor: Helmerich & Payne Drlg Co

Well Name: Nichols 13-21E
Rig: 290

Location:

Notes

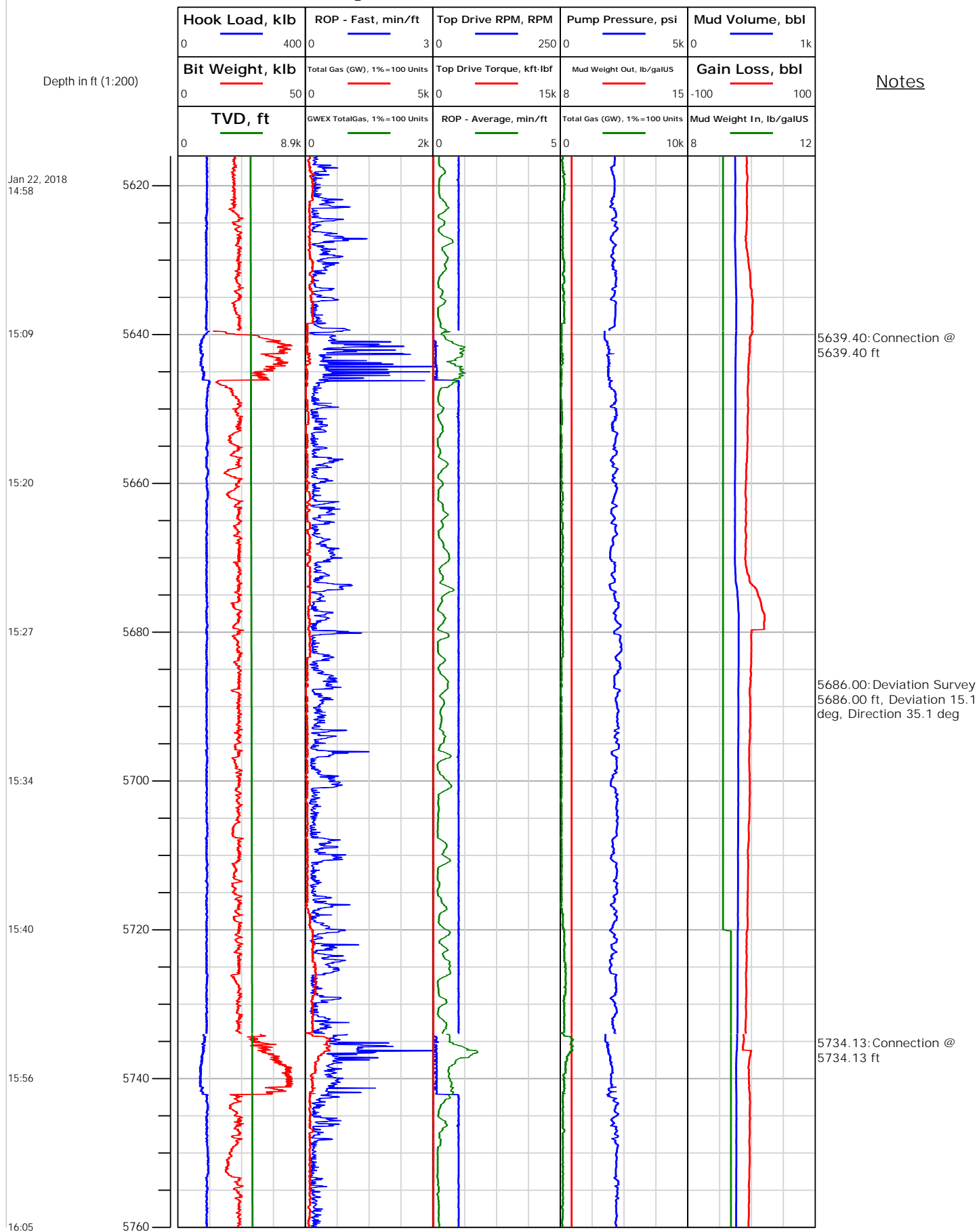



Electronic Drilling Recorder

Operator: Laramie Energy
Contractor: Helmerich & Payne Drlg Co

Well Name: Nichols 13-21E
Rig: 290

Location:

Notes

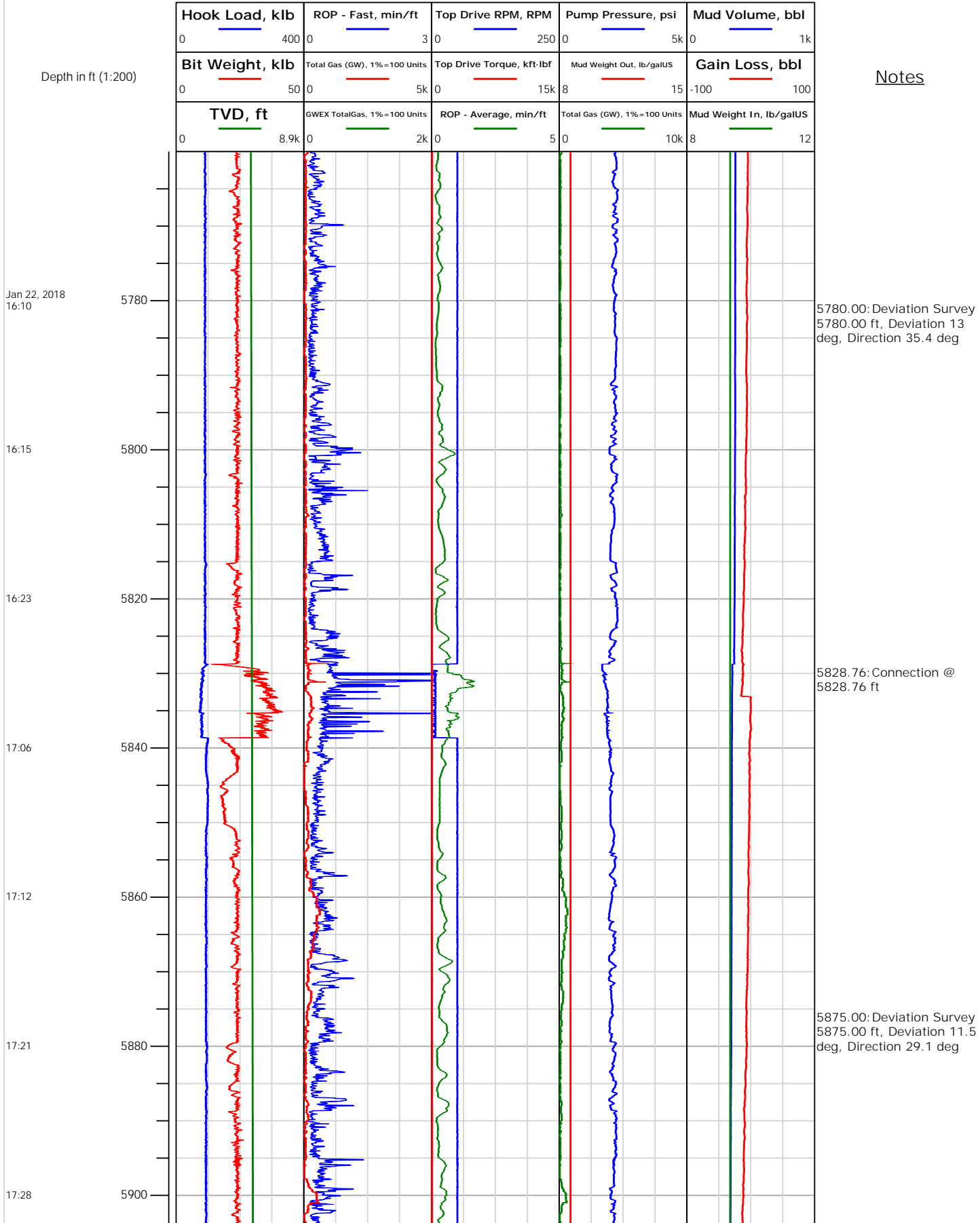



Electronic Drilling Recorder

Operator: Laramie Energy
Contractor: Helmerich & Payne Drlg Co

Well Name: Nichols 13-21E
Rig: 290

Location:

Notes

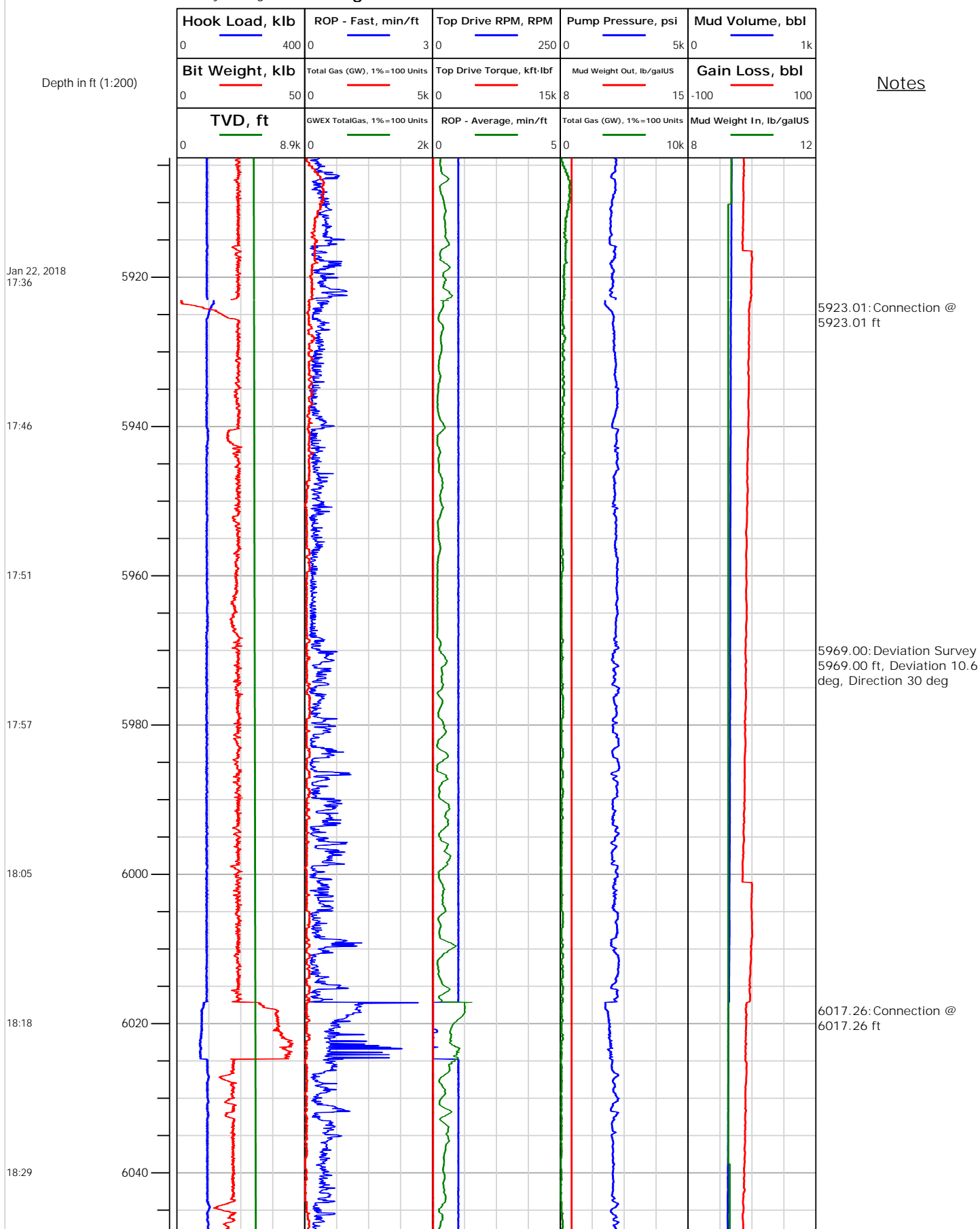



Electronic Drilling Recorder

Operator: Laramie Energy
Contractor: Helmerich & Payne Drlg Co

Well Name: Nichols 13-21E
Rig: 290

Location:

Notes

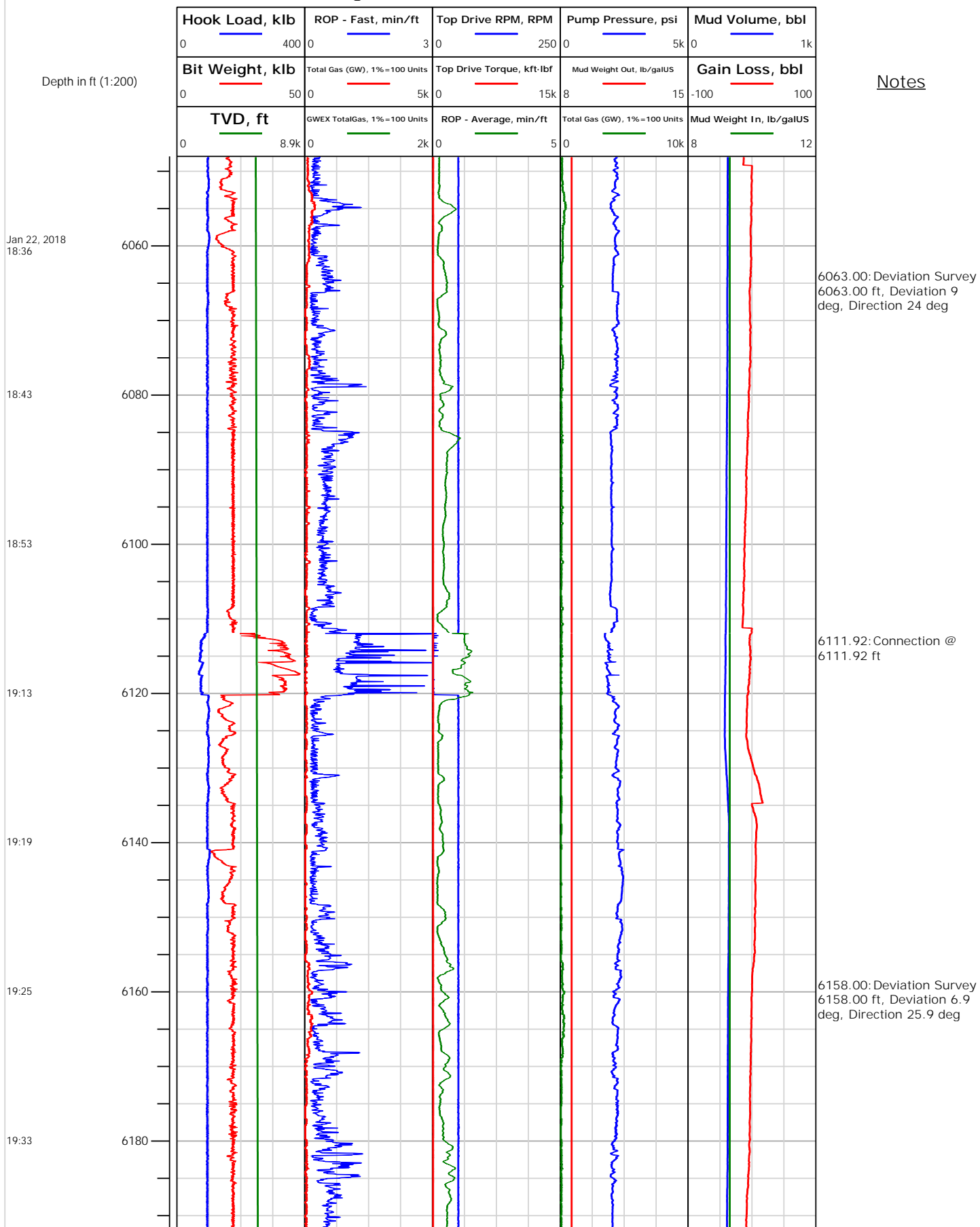



Electronic Drilling Recorder

Operator: Laramie Energy
Contractor: Helmerich & Payne Drlg Co

Well Name: Nichols 13-21E
Rig: 290

Location:

Notes

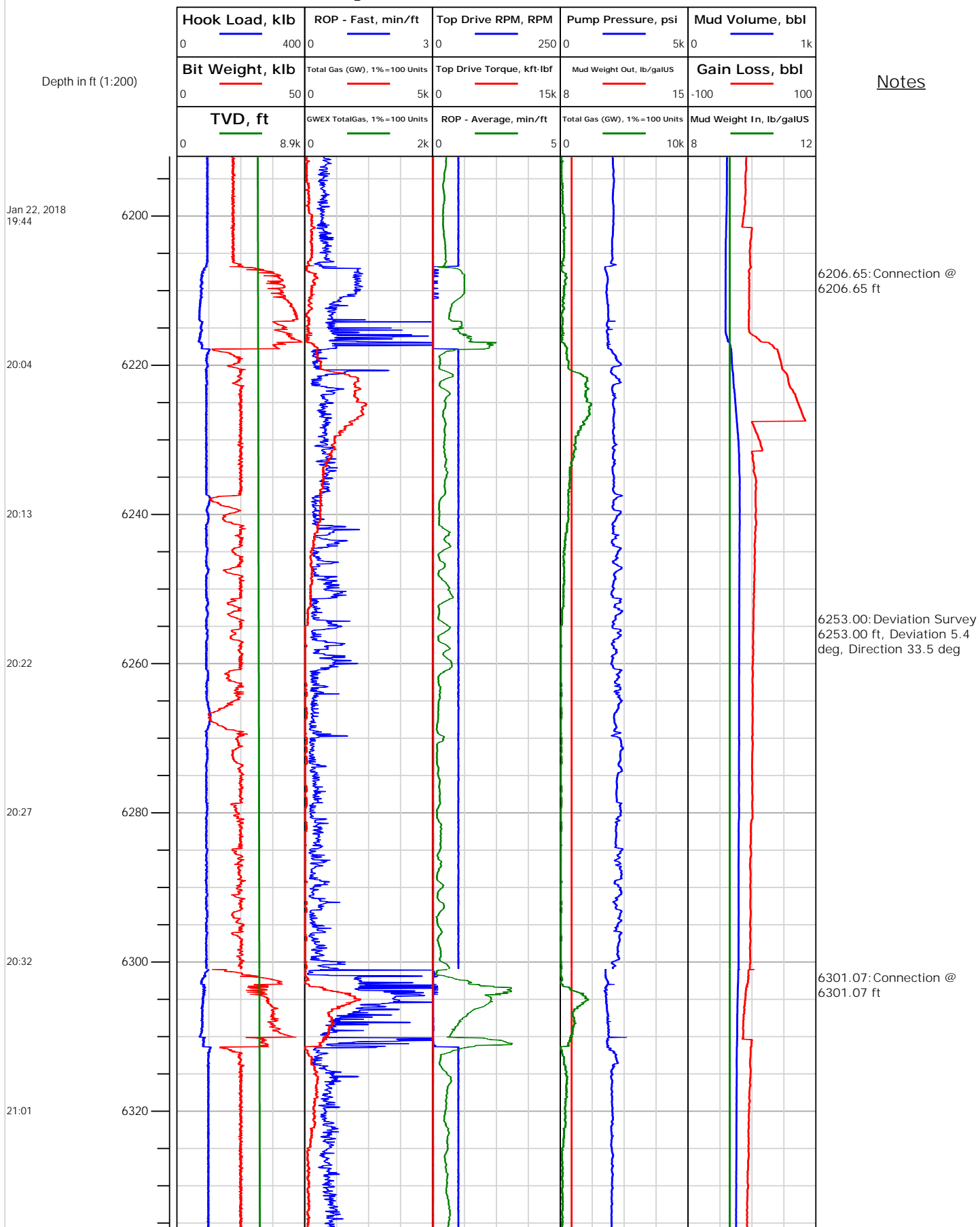



Electronic Drilling Recorder

Operator: Laramie Energy
Contractor: Helmerich & Payne Drlg Co

Well Name: Nichols 13-21E
Rig: 290

Location:

Notes

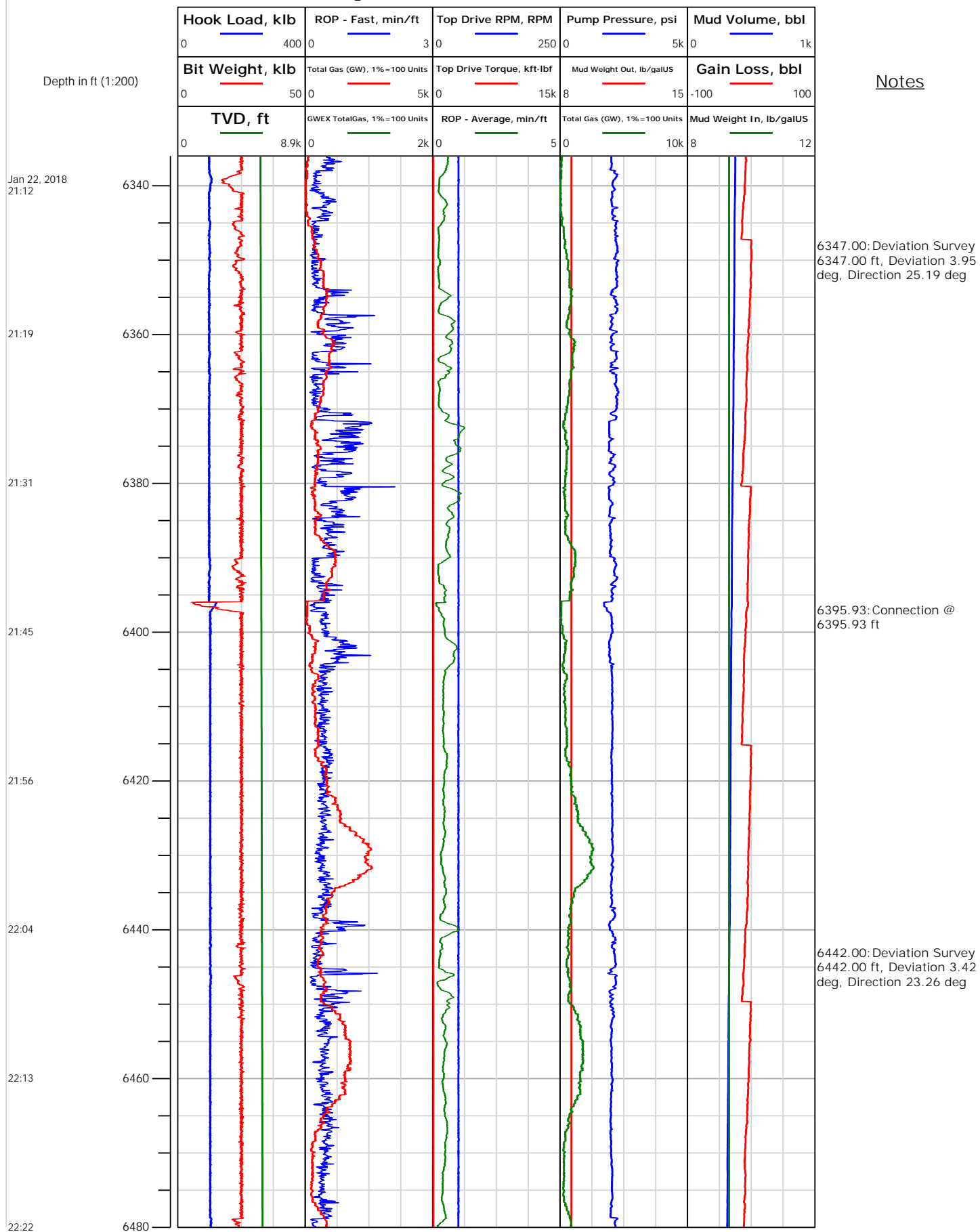



Electronic Drilling Recorder

Operator: Laramie Energy
Contractor: Helmerich & Payne Drlg Co

Well Name: Nichols 13-21E
Rig: 290

Location:

Notes

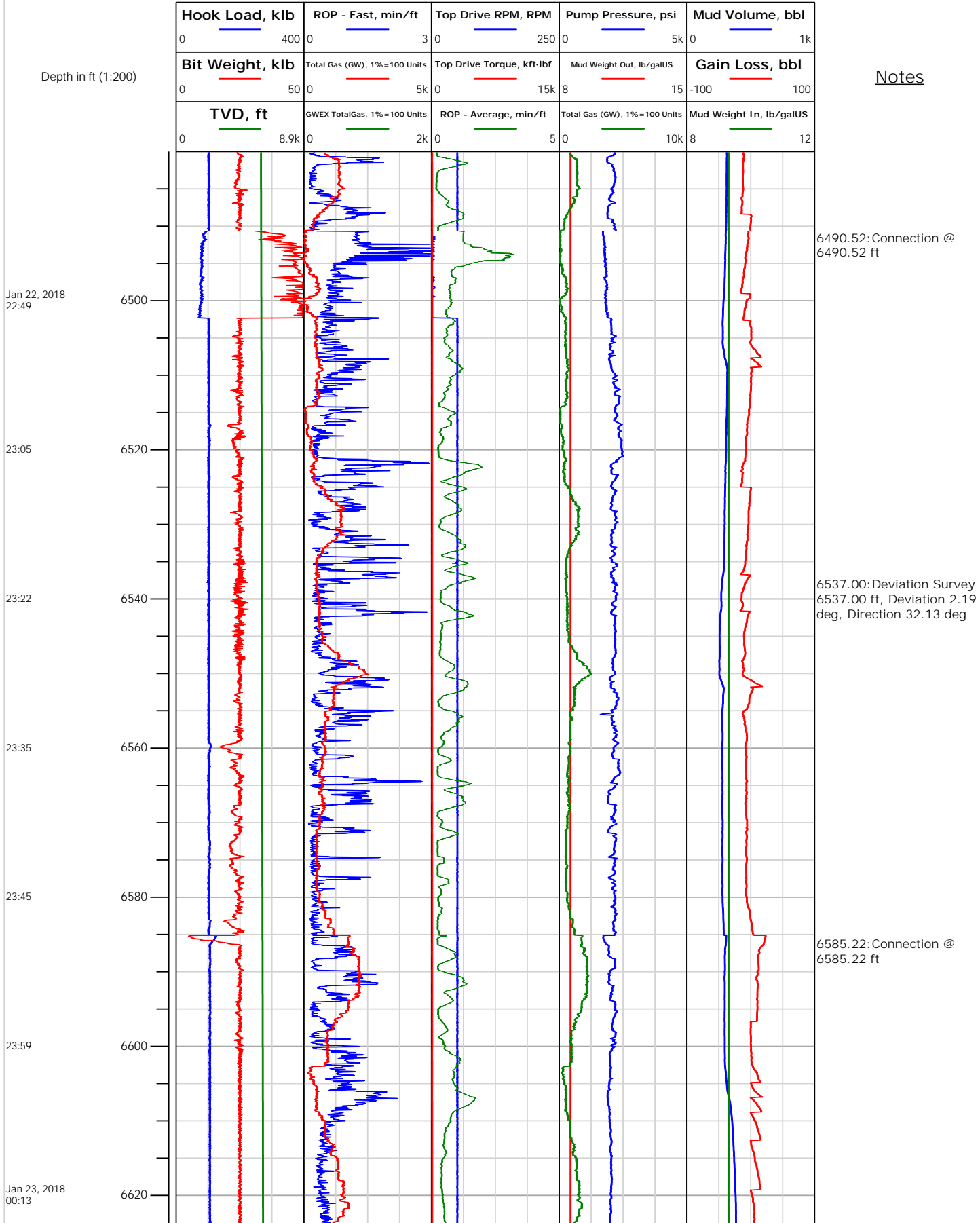



Electronic Drilling Recorder

Operator: Laramie Energy
Contractor: Helmerich & Payne Drlg Co

Well Name: Nichols 13-21E
Rig: 290

Location:

Notes

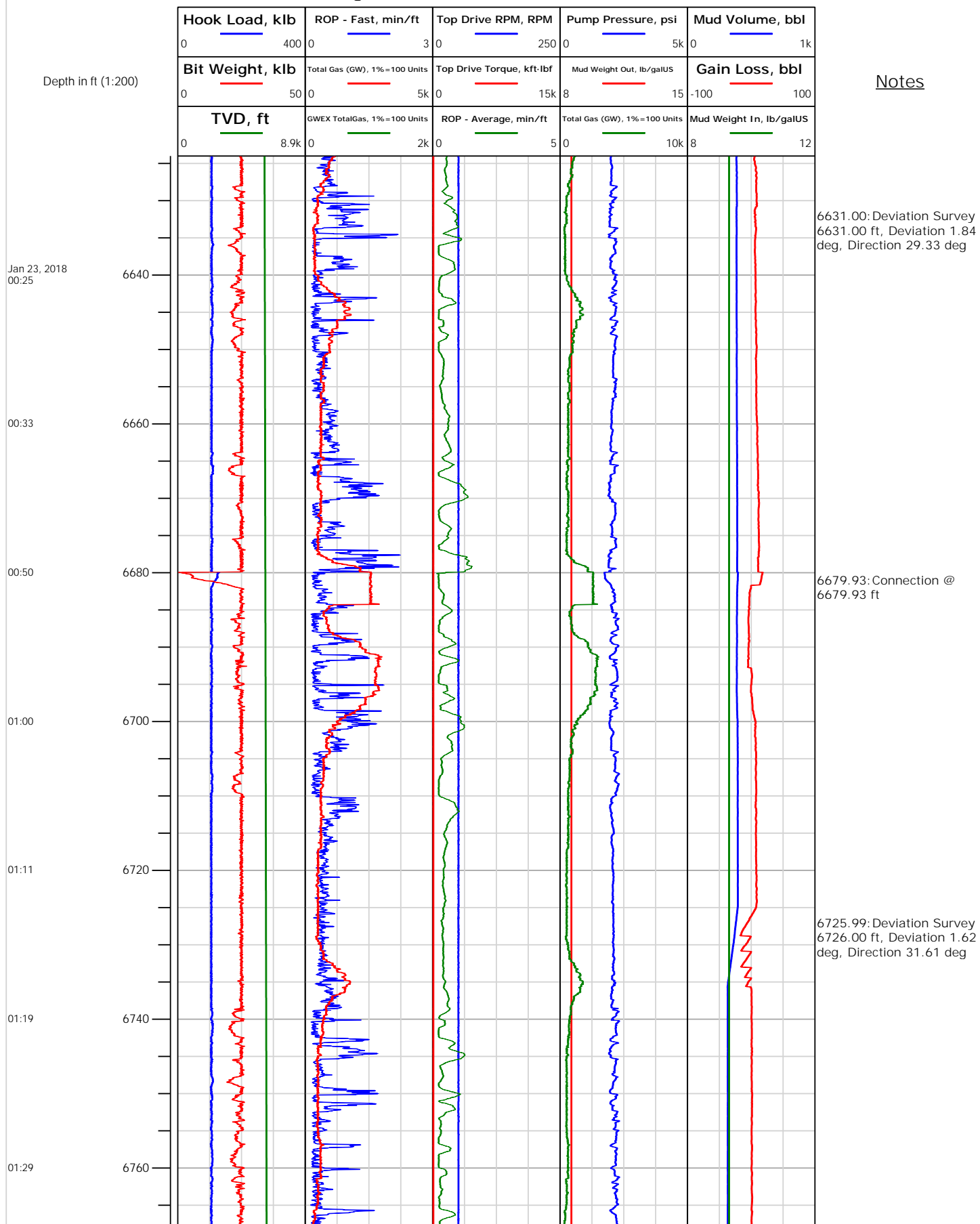



Electronic Drilling Recorder

Operator: Laramie Energy
Contractor: Helmerich & Payne Drlg Co

Well Name: Nichols 13-21E
Rig: 290

Location:

Notes

Depth in ft (1:200)

Jan 23, 2018
01:43

01:55

02:05

02:13

02:24

02:39

02:47

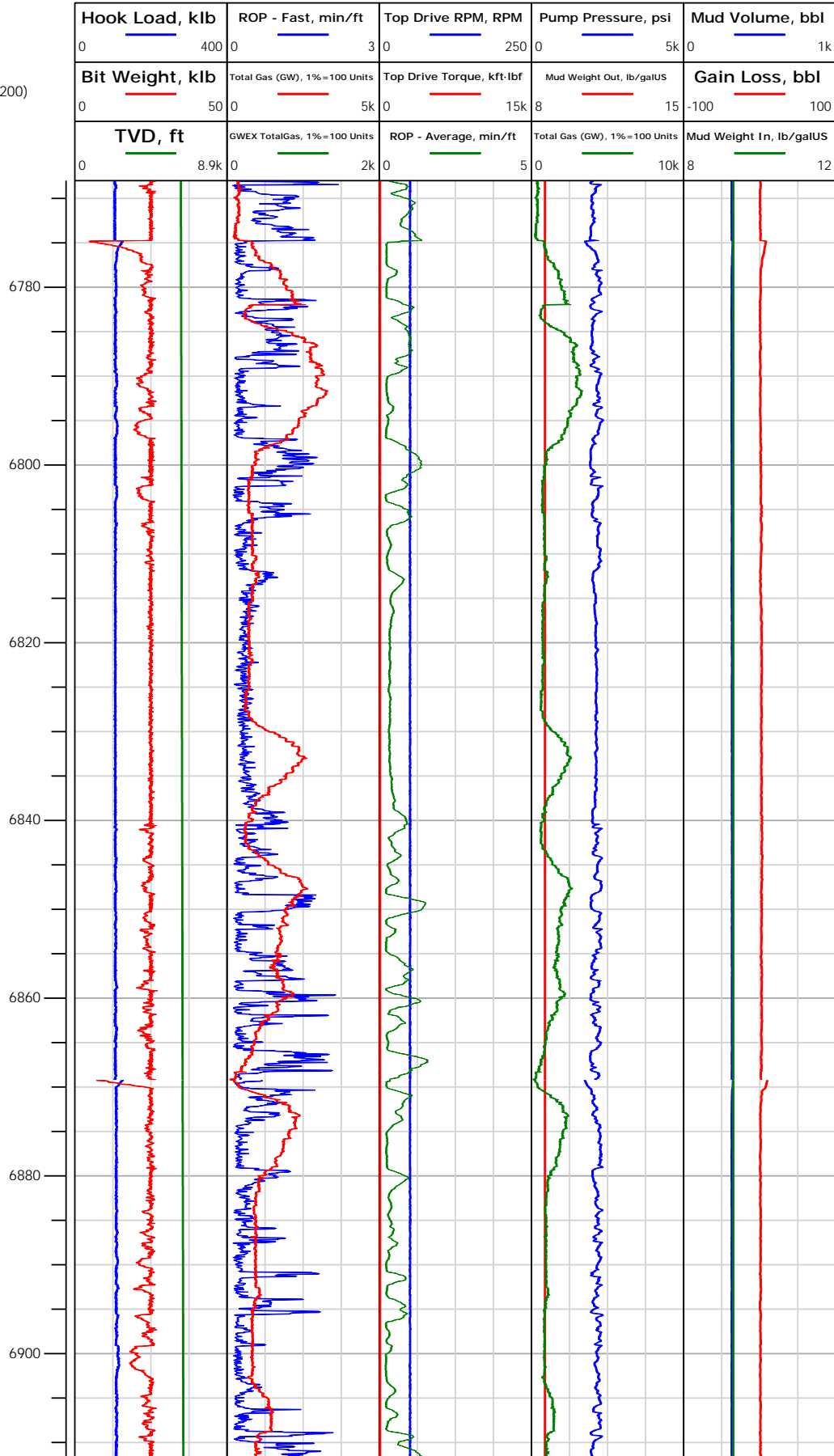

6774.71: Connection @
6774.71 ft

6821.00: Deviation Survey
6821.00 ft, Deviation 1.23
deg, Direction 30.29 deg

6869.30: Connection @
6869.30 ft



Electronic Drilling Recorder

Operator: Laramie Energy
Contractor: Helmerich & Payne Drlg Co

Well Name: Nichols 13-21E
Rig: 290

Location:

Notes

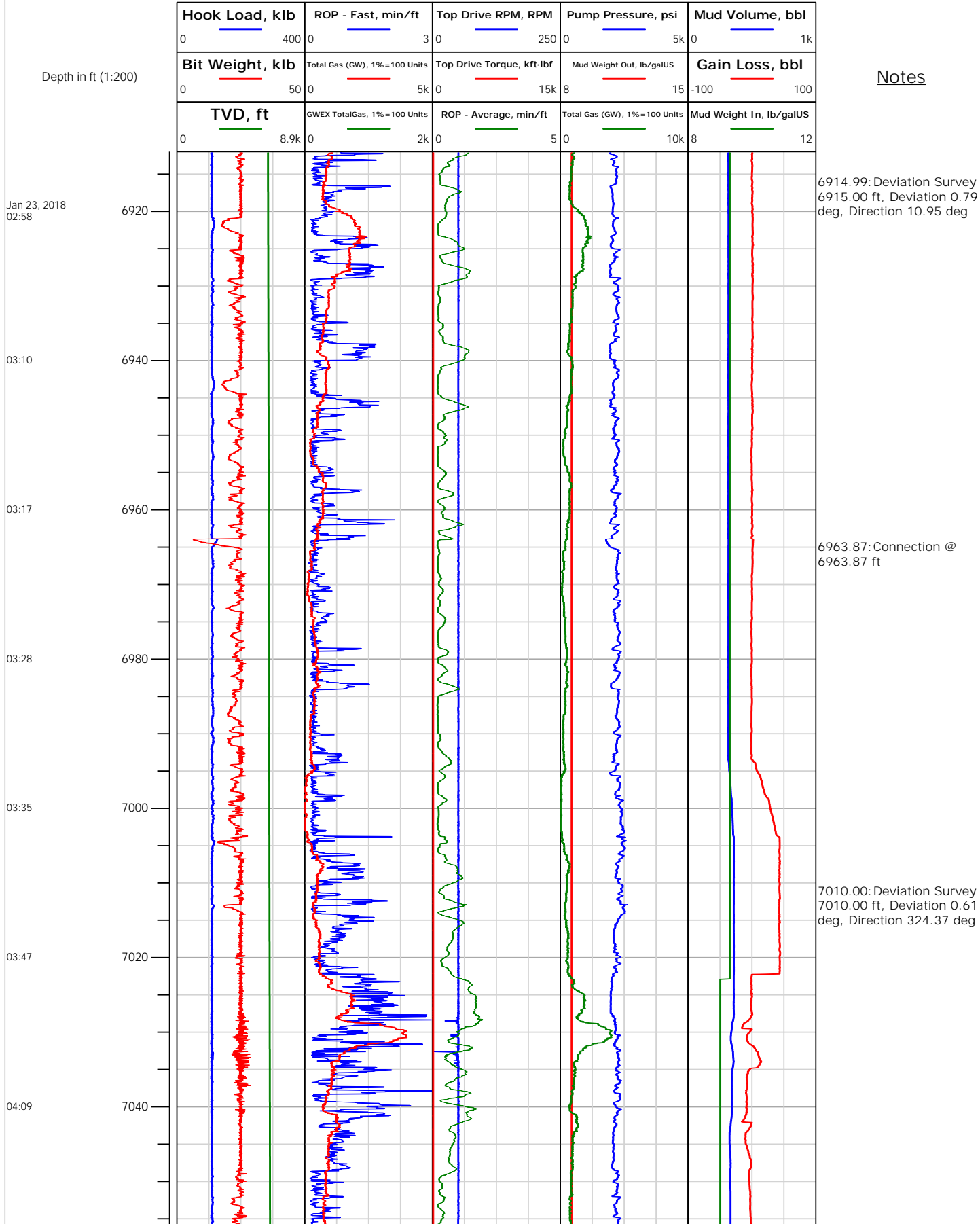



Electronic Drilling Recorder

Operator: Laramie Energy
Contractor: Helmerich & Payne Drlg Co

Well Name: Nichols 13-21E
Rig: 290

Location:

Notes

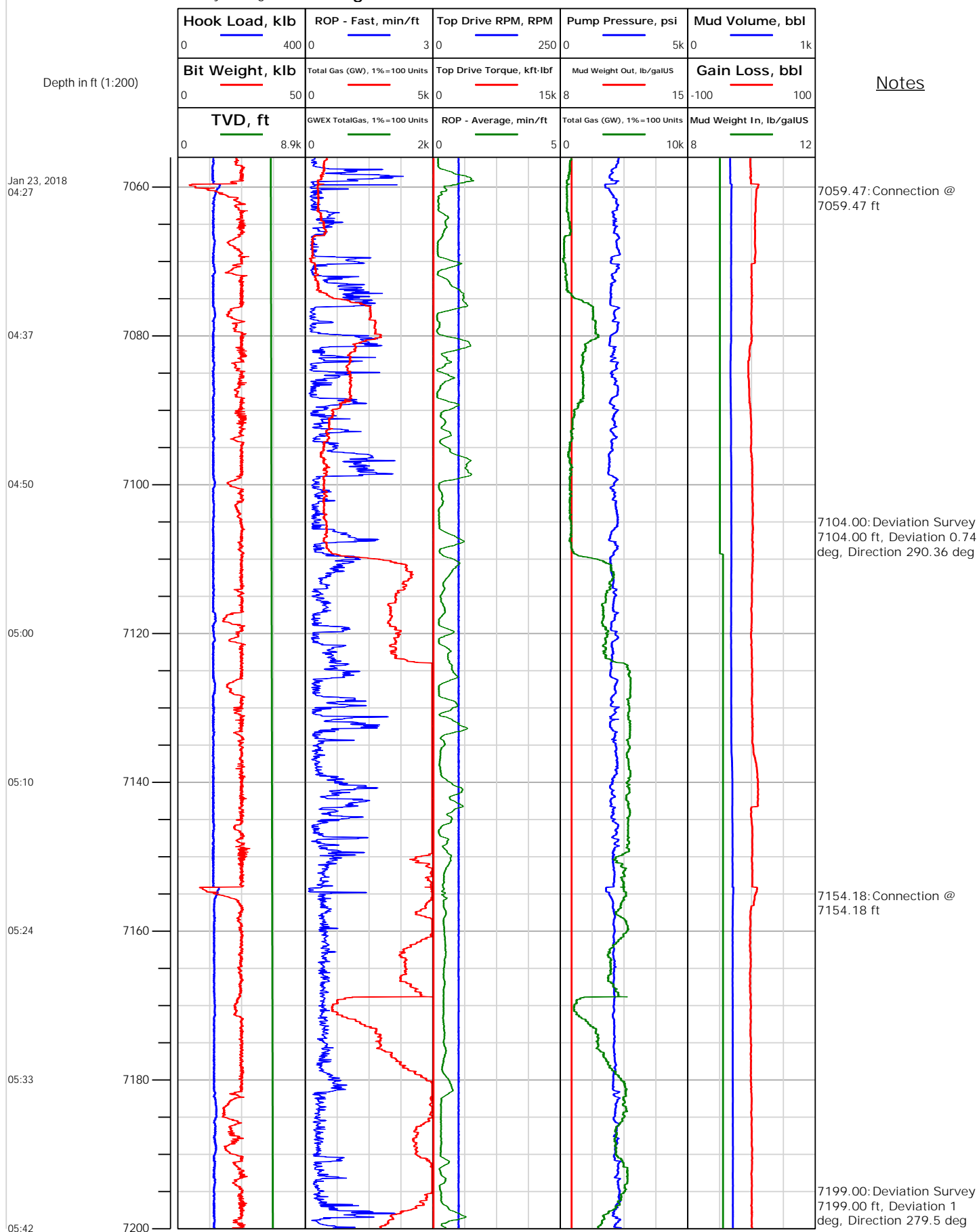



Electronic Drilling Recorder

Operator: Laramie Energy
Contractor: Helmerich & Payne Drlg Co

Well Name: Nichols 13-21E
Rig: 290

Location:

Notes

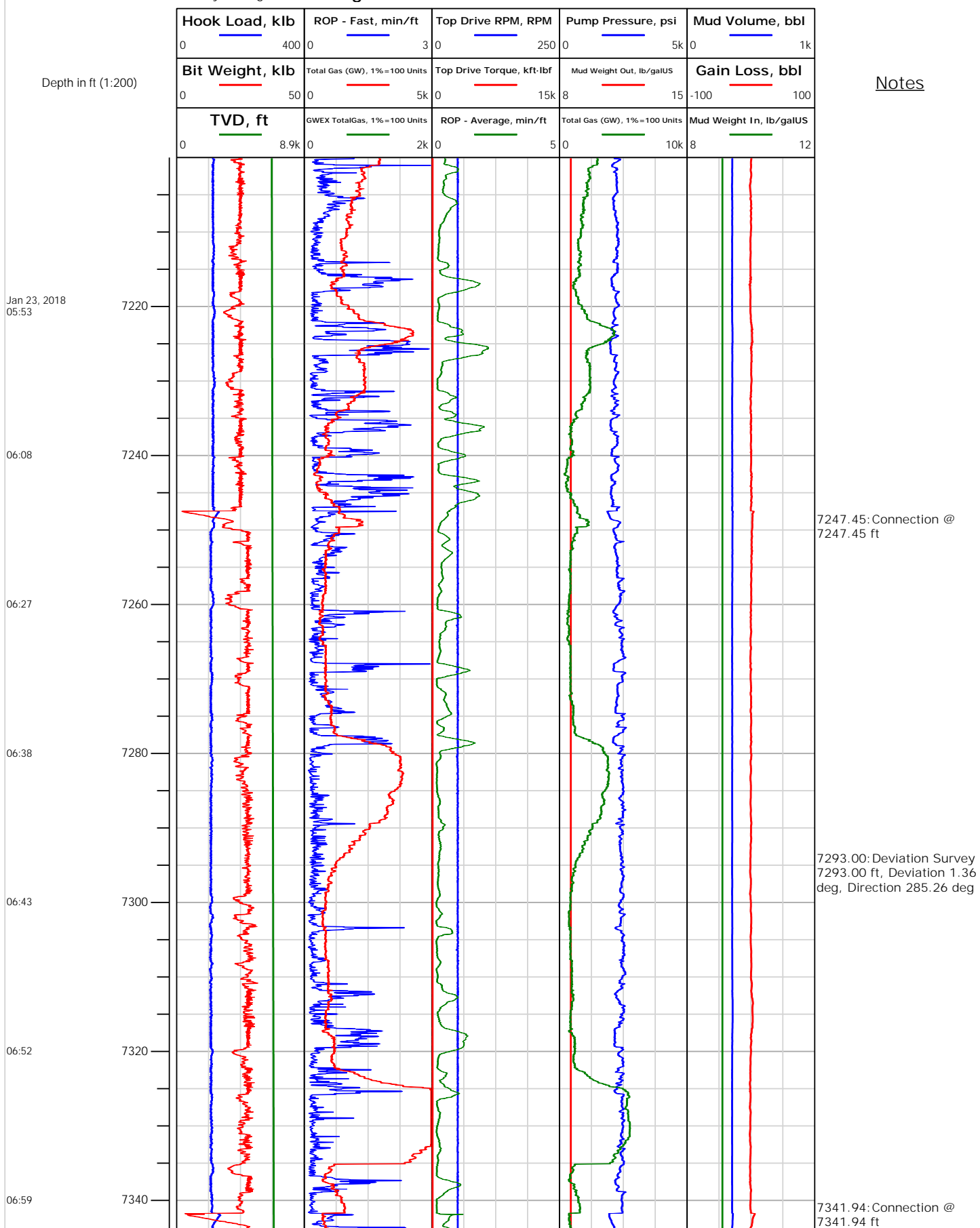



Electronic Drilling Recorder

Operator: Laramie Energy
Contractor: Helmerich & Payne Drlg Co

Well Name: Nichols 13-21E
Rig: 290

Location:

Notes

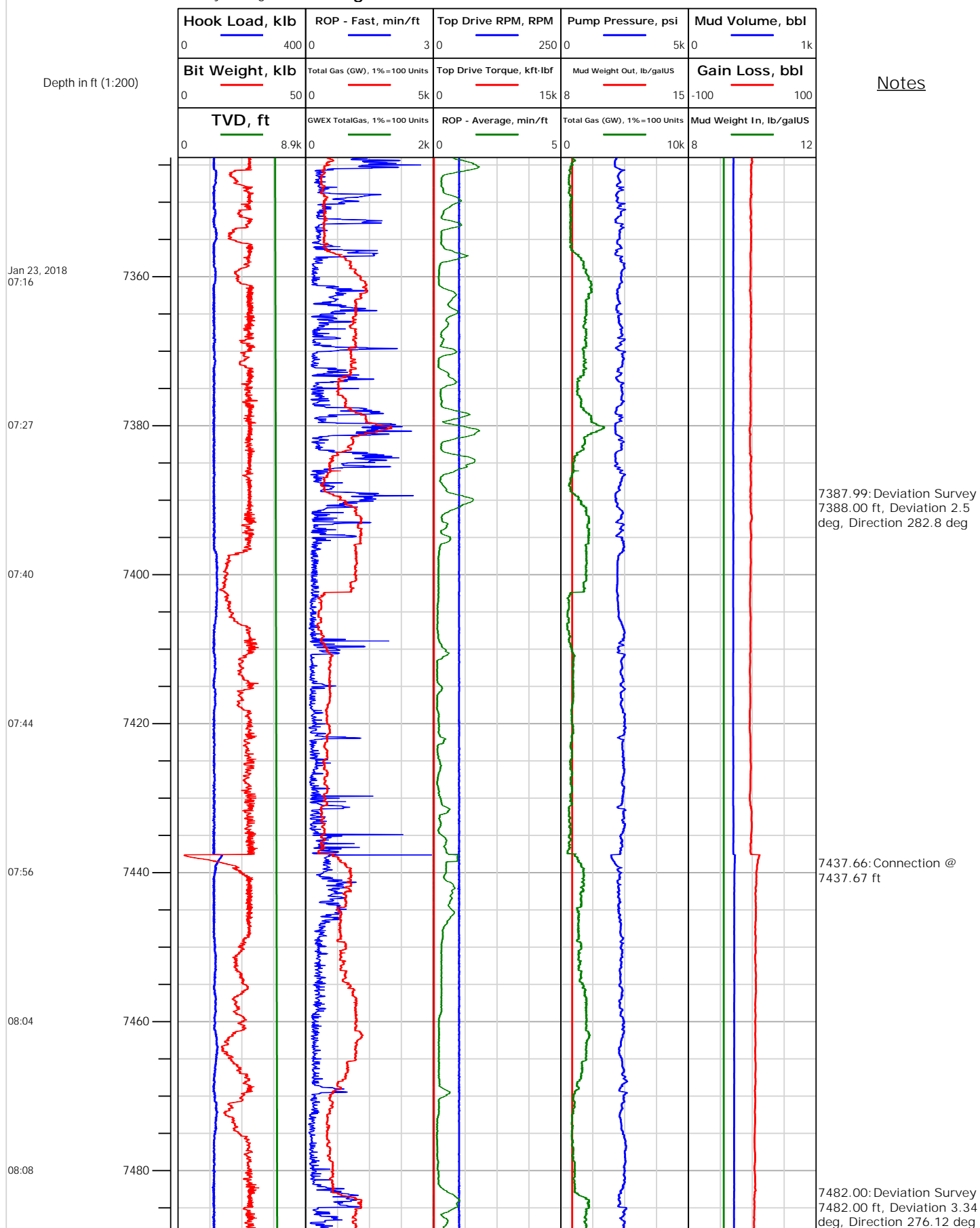



Electronic Drilling Recorder

Operator: Laramie Energy
Contractor: Helmerich & Payne Drlg Co

Well Name: Nichols 13-21E
Rig: 290

Location:

Notes

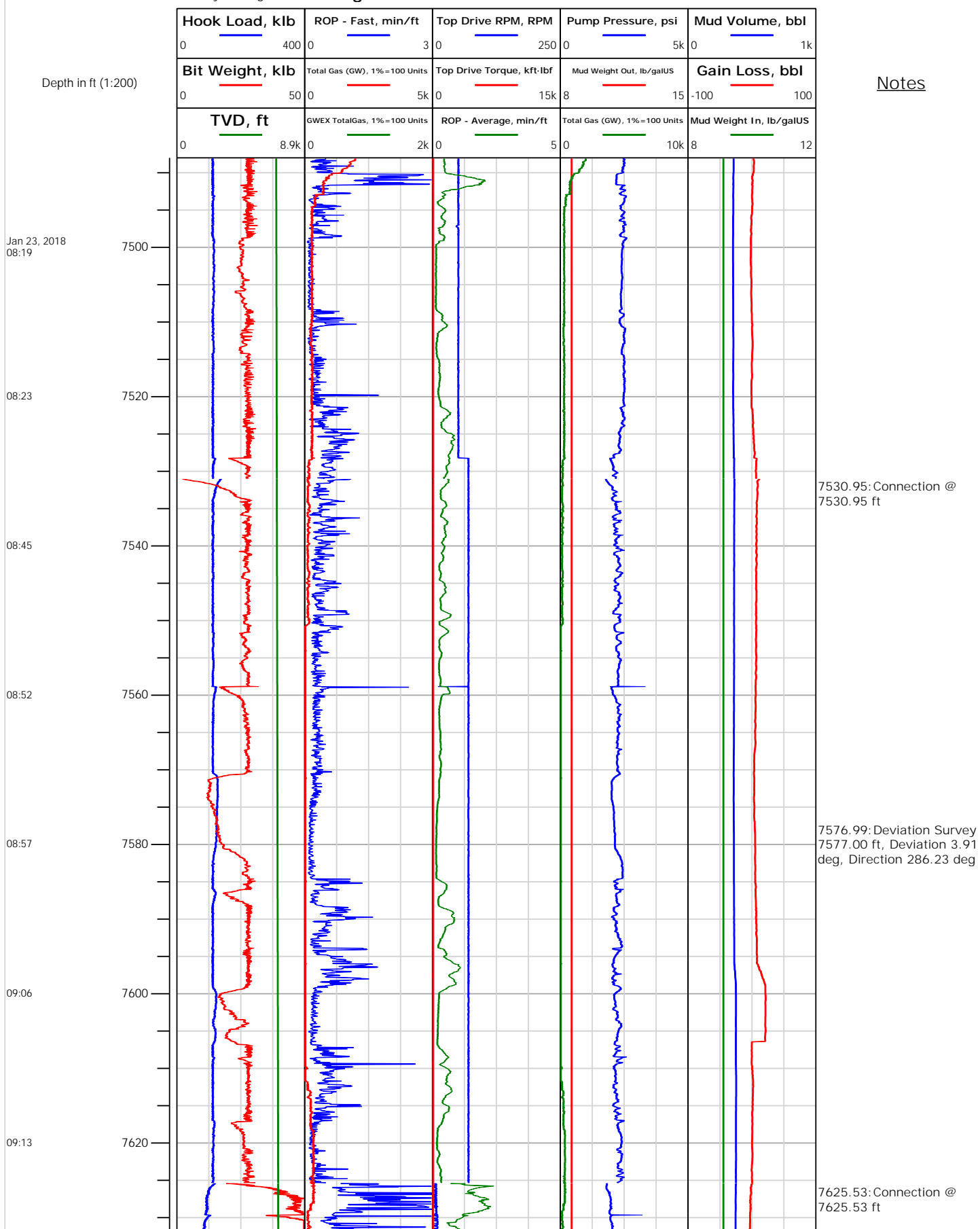



Operator: Laramie Energy
Contractor: Helmerich & Payne Drlg Co

Electronic Drilling Recorder

Well Name: Nichols 13-21E
Rig: 290

Location:

Notes

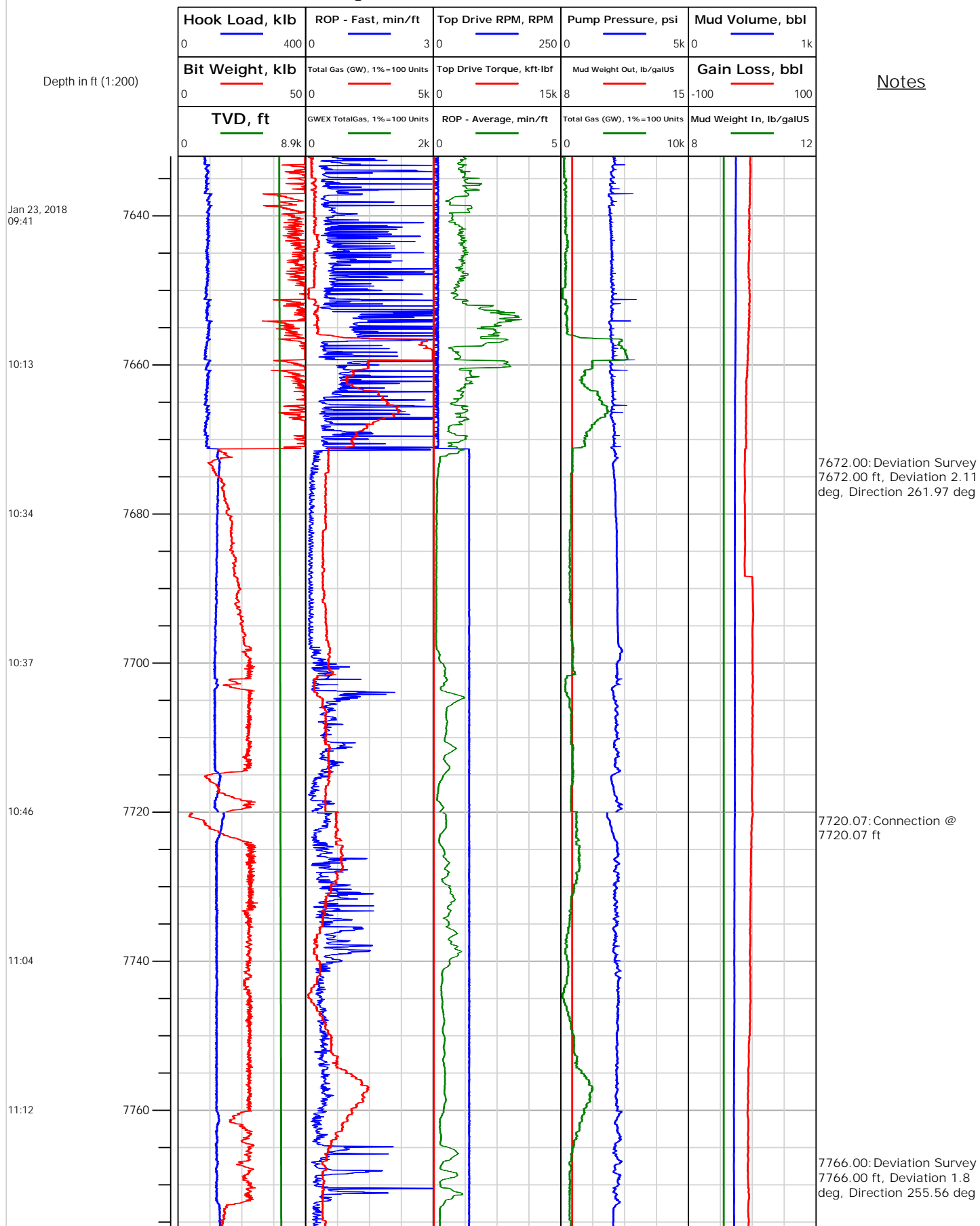



Electronic Drilling Recorder

Operator: Laramie Energy
Contractor: Helmerich & Payne Drlg Co

Well Name: Nichols 13-21E
Rig: 290

Location:

Notes

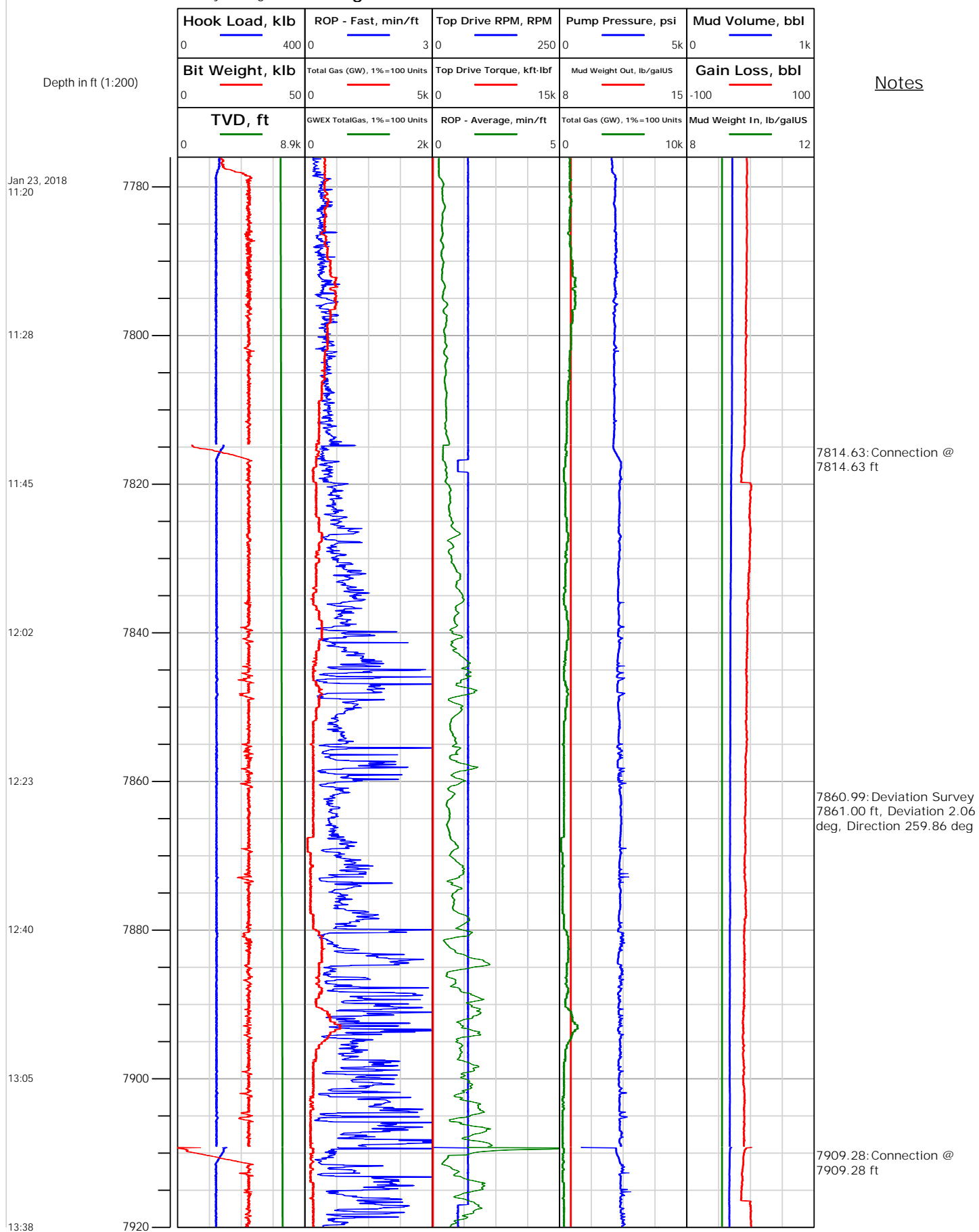



Electronic Drilling Recorder

Operator: Laramie Energy
Contractor: Helmerich & Payne Drlg Co

Well Name: Nichols 13-21E
Rig: 290

Location:

Notes

