



Radial Cement
Gamma Ray
CCL Log

Company Chevron USA		Company Chevron USA	
Well Rigby A 3X	Well Rigby A 3X		
Field RWSU	Field RWSU		
County Rio Blanco	County Rio Blanco		State Co
State Co	Location: 148' FSL & 1326' FWL SE/SW SEC 24 TWP 2N RGE 103W		Other Services
Permanent Datum		Ground Level	Elevation
Log Measured From KB		15'	5422'
Drilling Measured From KB			Elevation K.B. 5437' D.F. 5436' G.L. 5422'
Date	19-Mar.-2018		
Run Number	One		
Depth Driller	5779'		
Depth Logger	5400'		
Bottom Logged Interval	5398'		
Top Log Interval	Surface		
Open Hole Size			
Type Fluid	Water		
Density / Viscosity			
Max. Recorded Temp.	162 Deg F		
Estimated Cement Top	1090'		
Time Well Ready	OA		
Time Logger on Bottom	8:00		
Equipment Number	110		
Location	Vernal		
Recorded By	E Atwood		
Witnessed By	K Hejl		
Borehole Record		Tubing Record	
Run Number	Bit	From	To
Casing Record	Size	Wgt/Ft	Top
Surface String	9.625"	36#	Surface
Prot. String	7"	23#	Surface
Production String	5.5"	17#	Surface
Liner			

<<< Fold Here >>>

All interpretations are opinions based on inferences from electrical or other measurements and we cannot and do not guarantee the accuracy or correctness of any interpretation, and we shall not, except in the case of gross or willful negligence on our part, be liable or responsible for any loss, costs, damages, or expenses incurred or sustained by anyone resulting from any interpretation made by any of our officers, agents or employees. These interpretations are also subject to our general terms and conditions set out in our current Price Schedule.

Comments

Log Correlated To Surface Well Head



Main Pass

Logged with 0 PSI surface pressure.

Database File: c:\users\owner\desktop\rigby\rigby a-3x.db
Dataset Pathname: pass5.6
Presentation Format: rbl55
Dataset Creation: Mon Mar 19 11:21:30 2018 by Calc 7.0 B1
Charted by: Depth in Feet scaled 1:240

325	TT (usec)	225	LTEN	0	Amplitude (mV)	100	0	AMPS2	100	200	VDL	1200	Cement Map		
0	GR (GAPI)	150	(lb)	Amplified Amplitude			0	AMPS3	100					1	100
			CCL	000	0	(mV)	10	0	AMPS4	100					
					TEMP			0	AMPS5	100					
					(degF)			0	AMPS6	100					
								0	AMPS7	100					
								0	AMPS8	100					
								0	AMPS1	100					

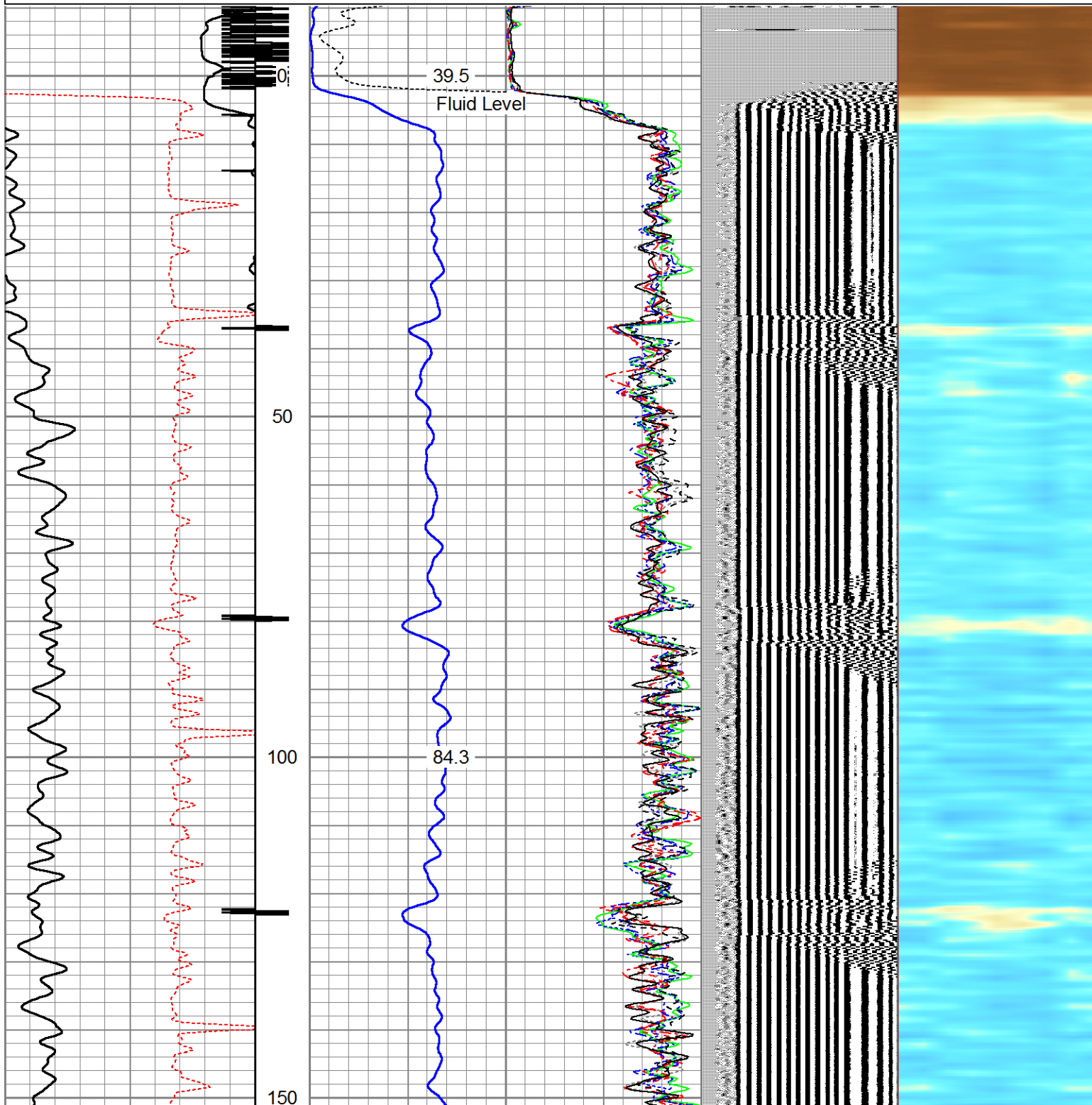

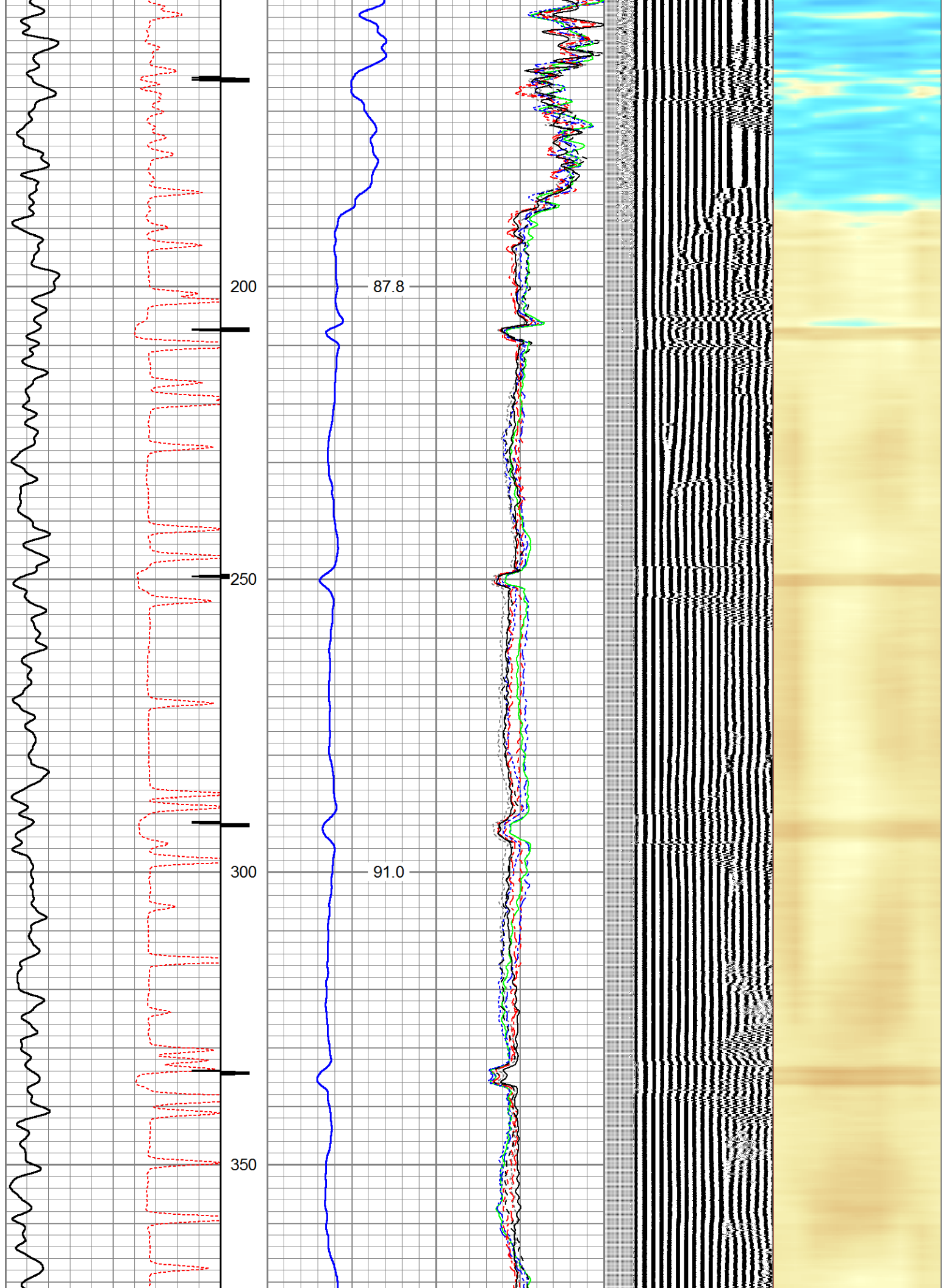

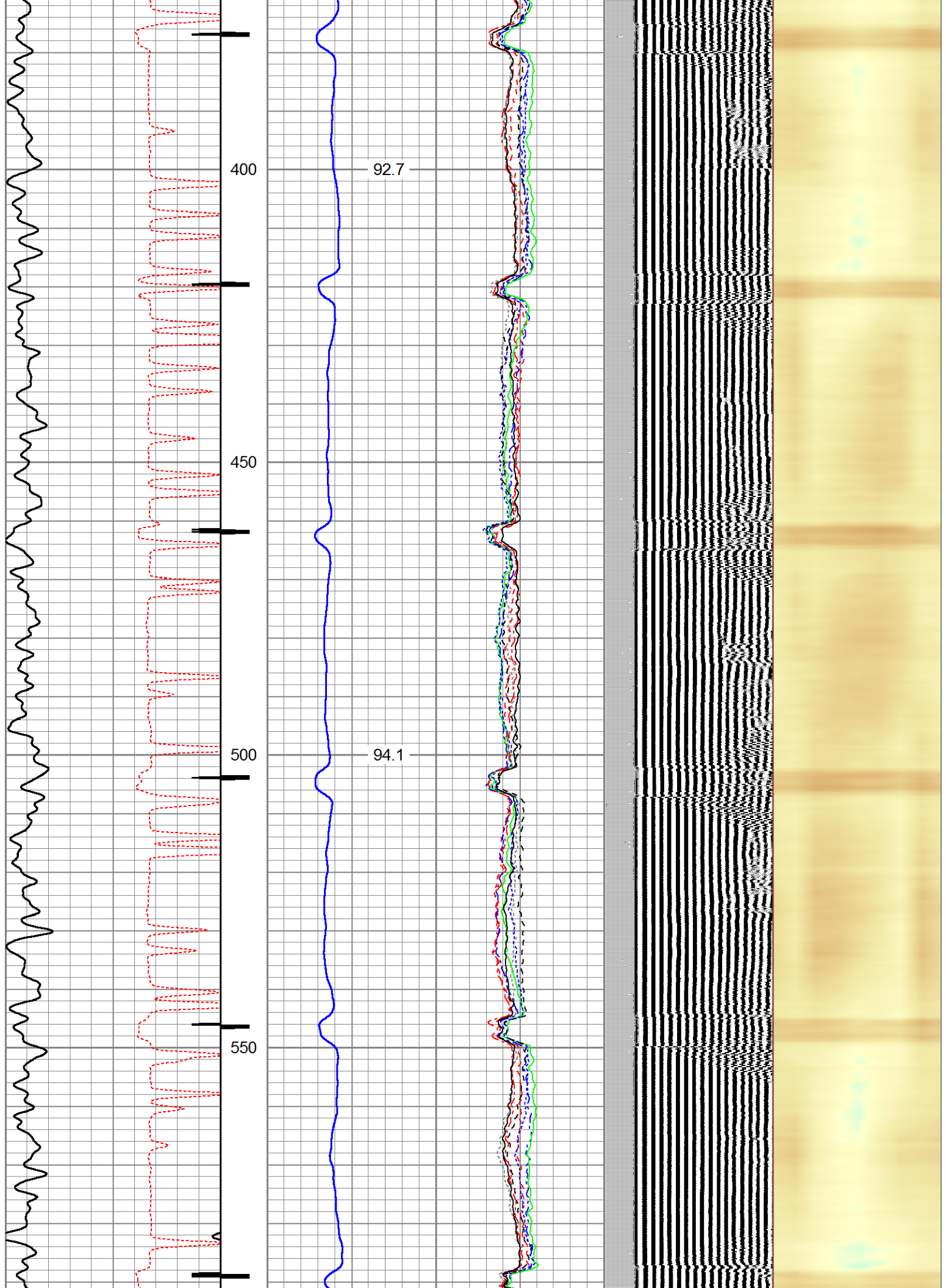

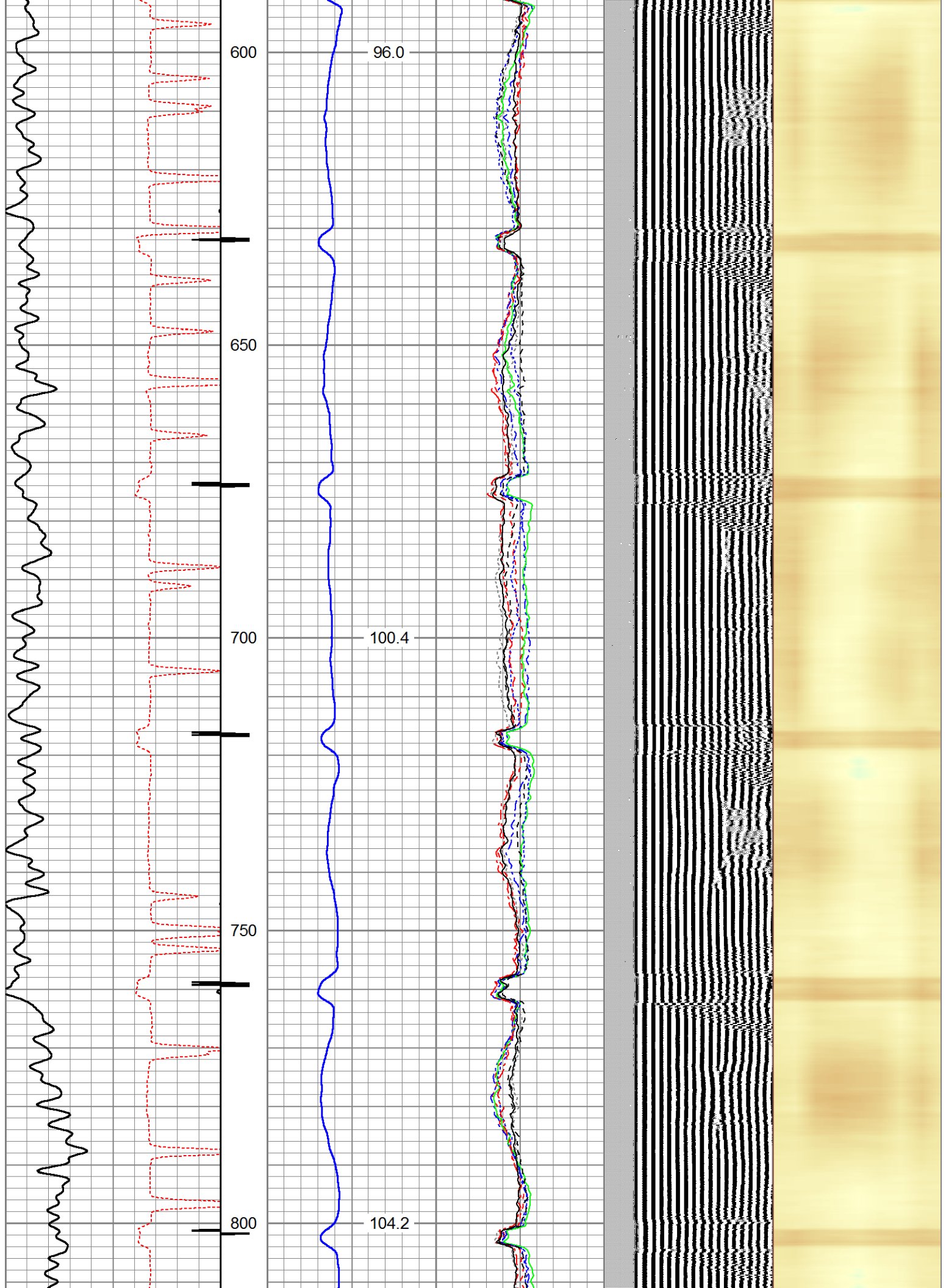

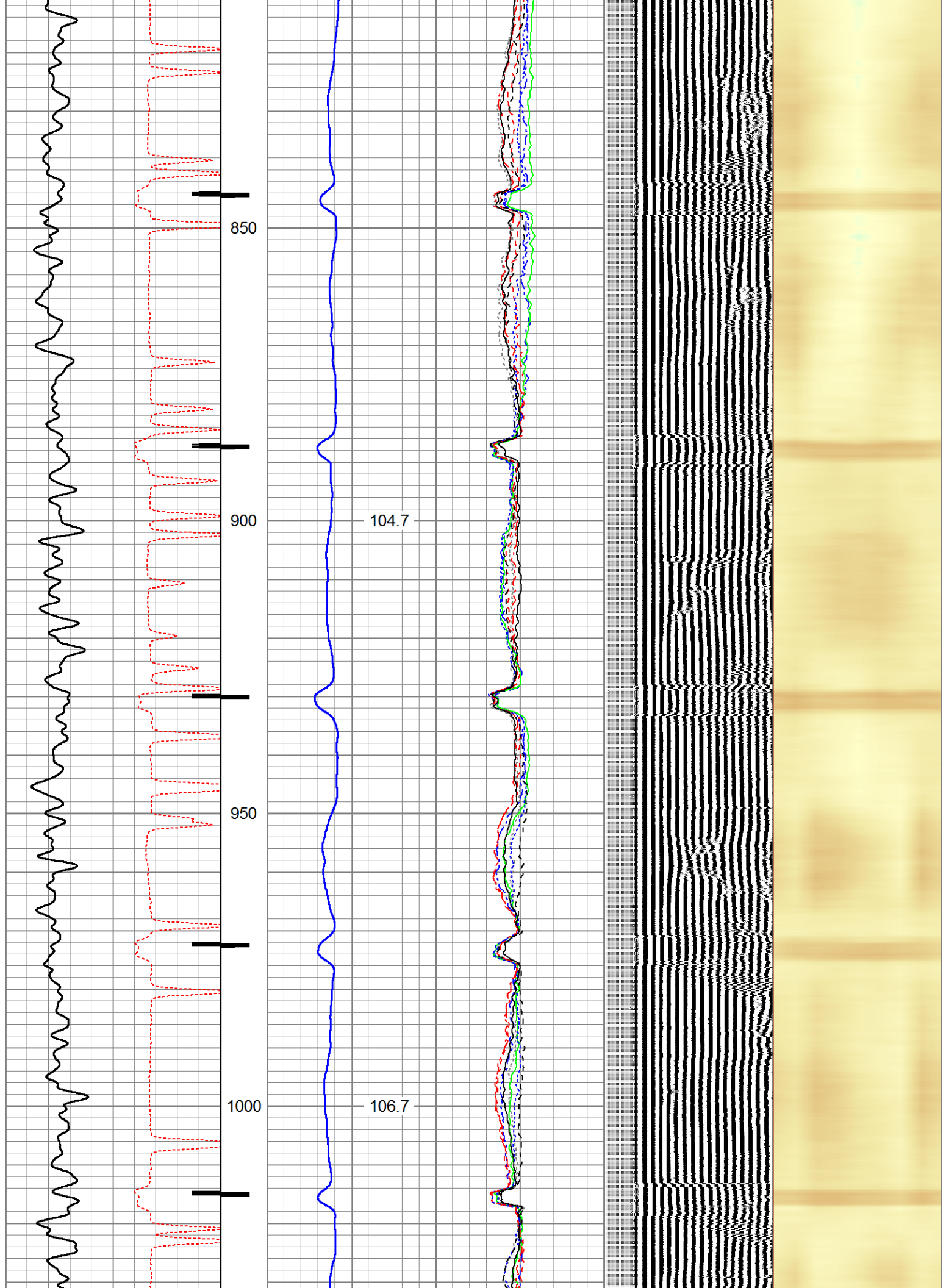

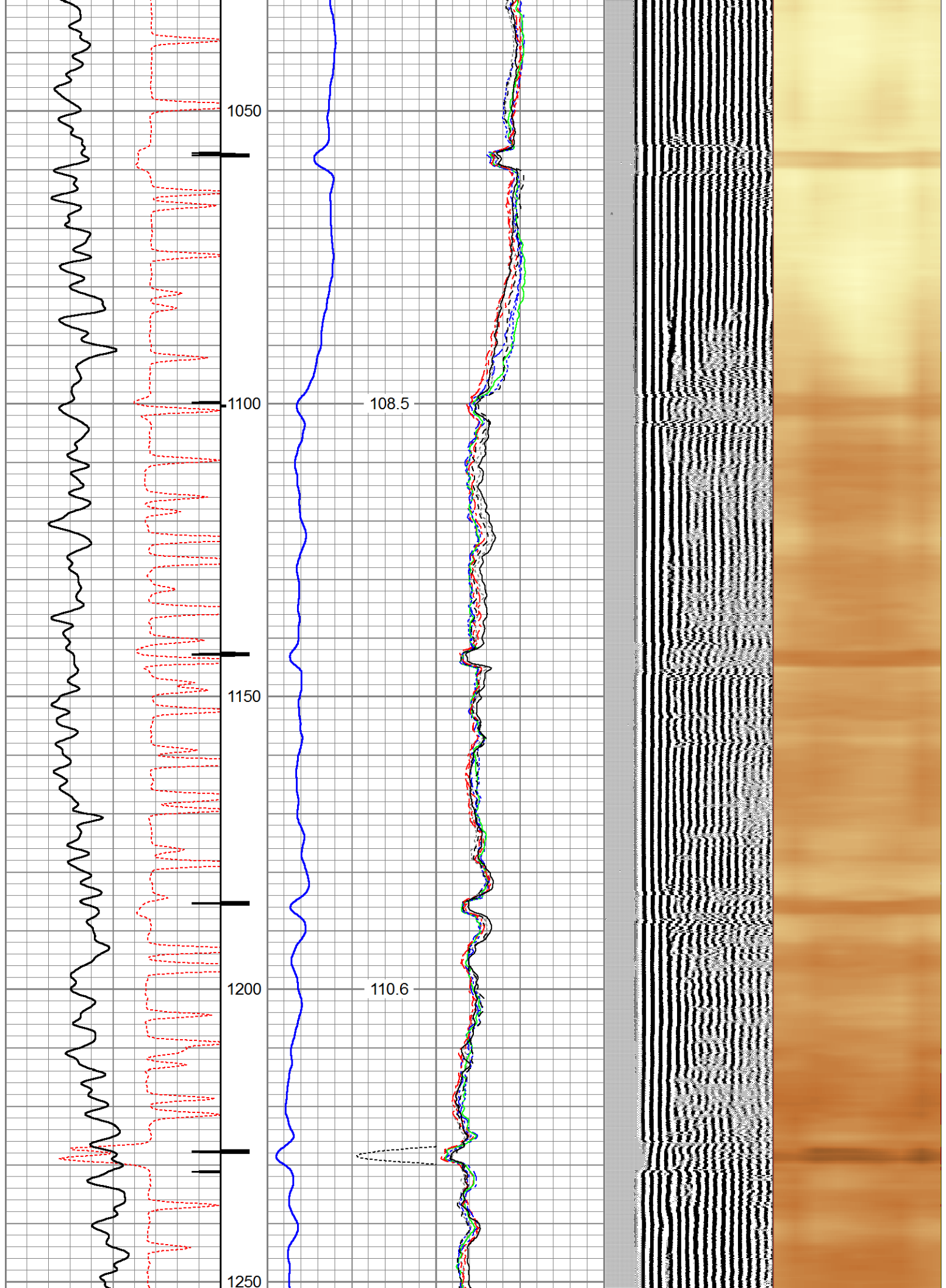

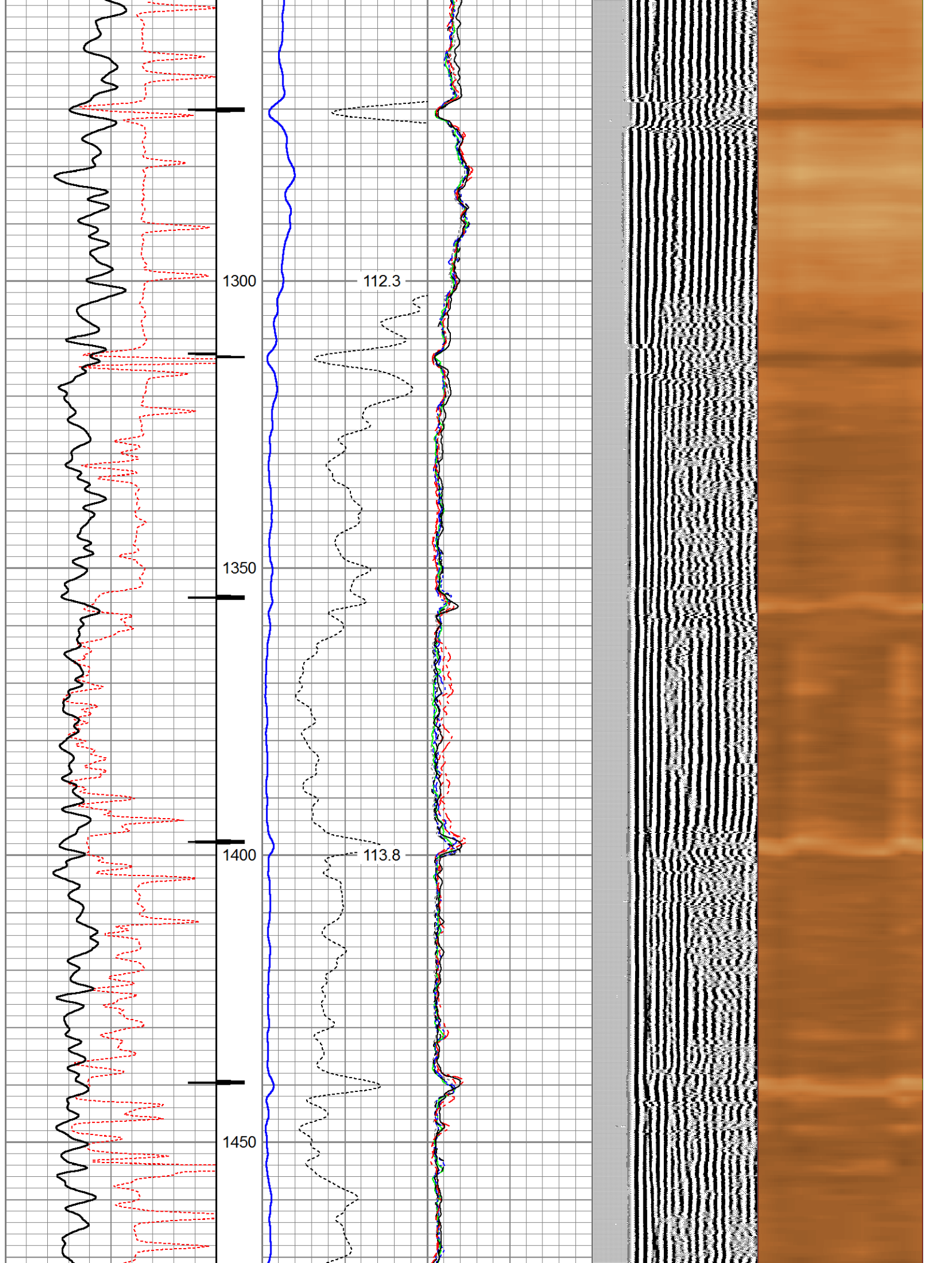

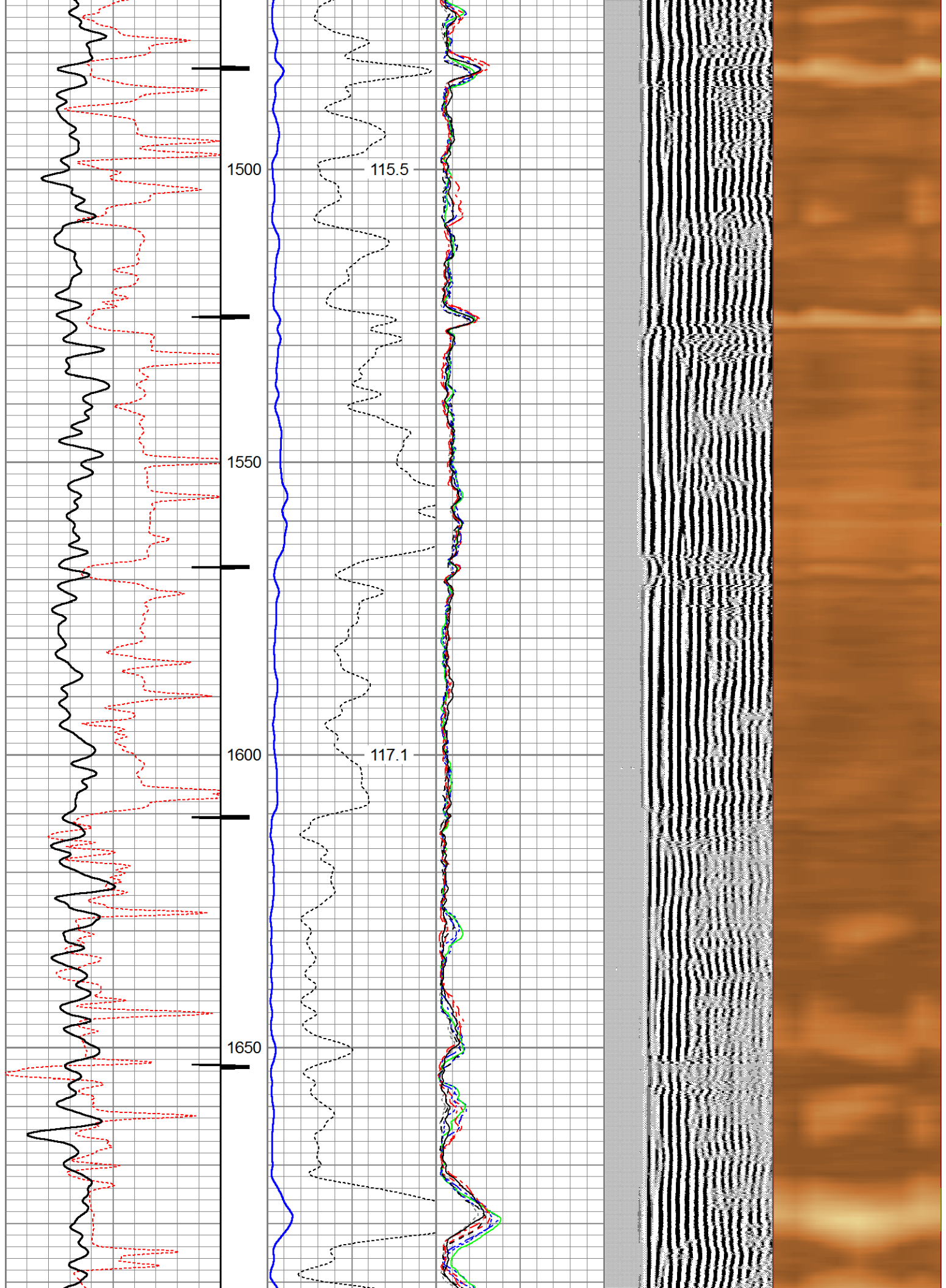

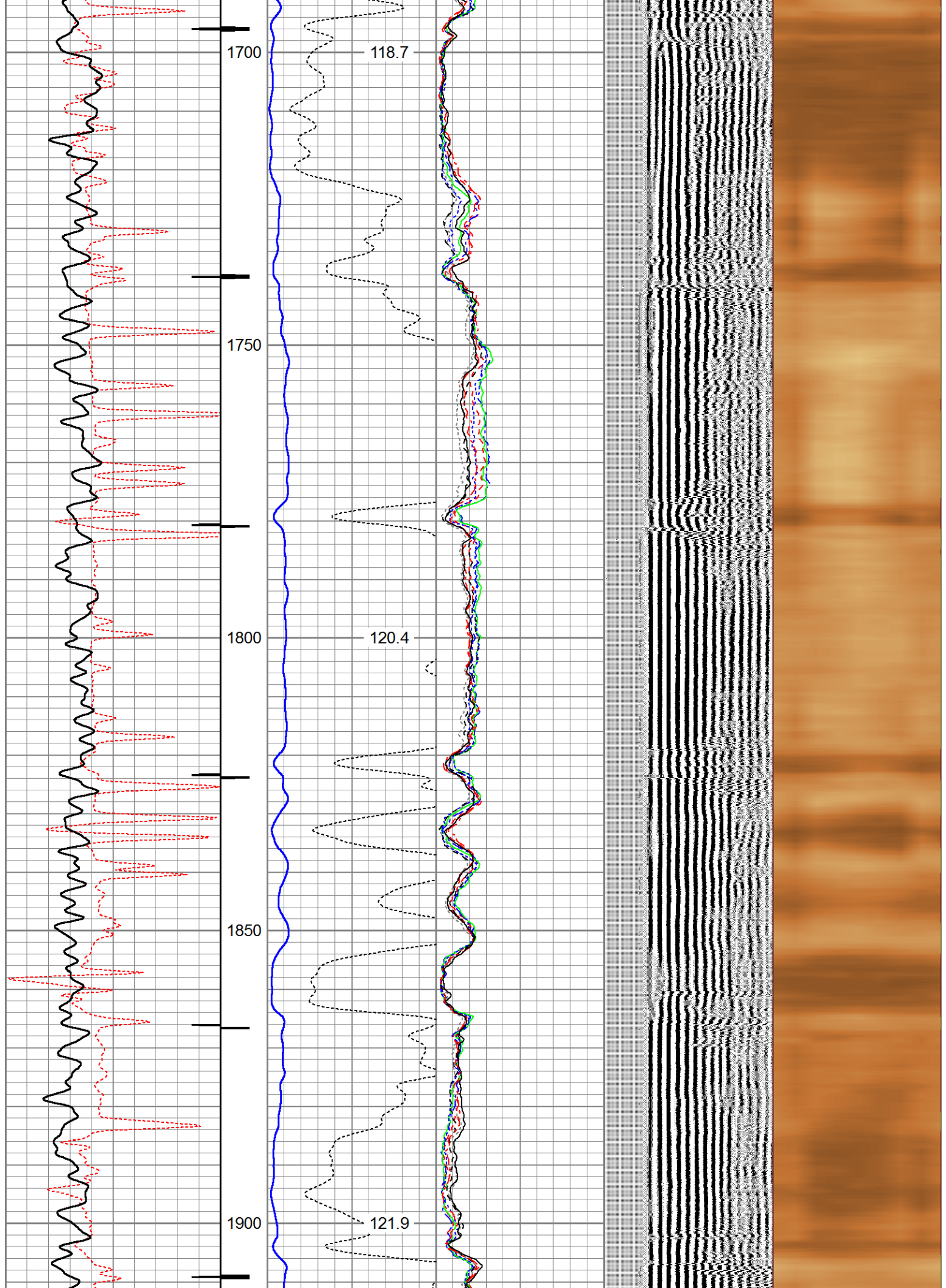

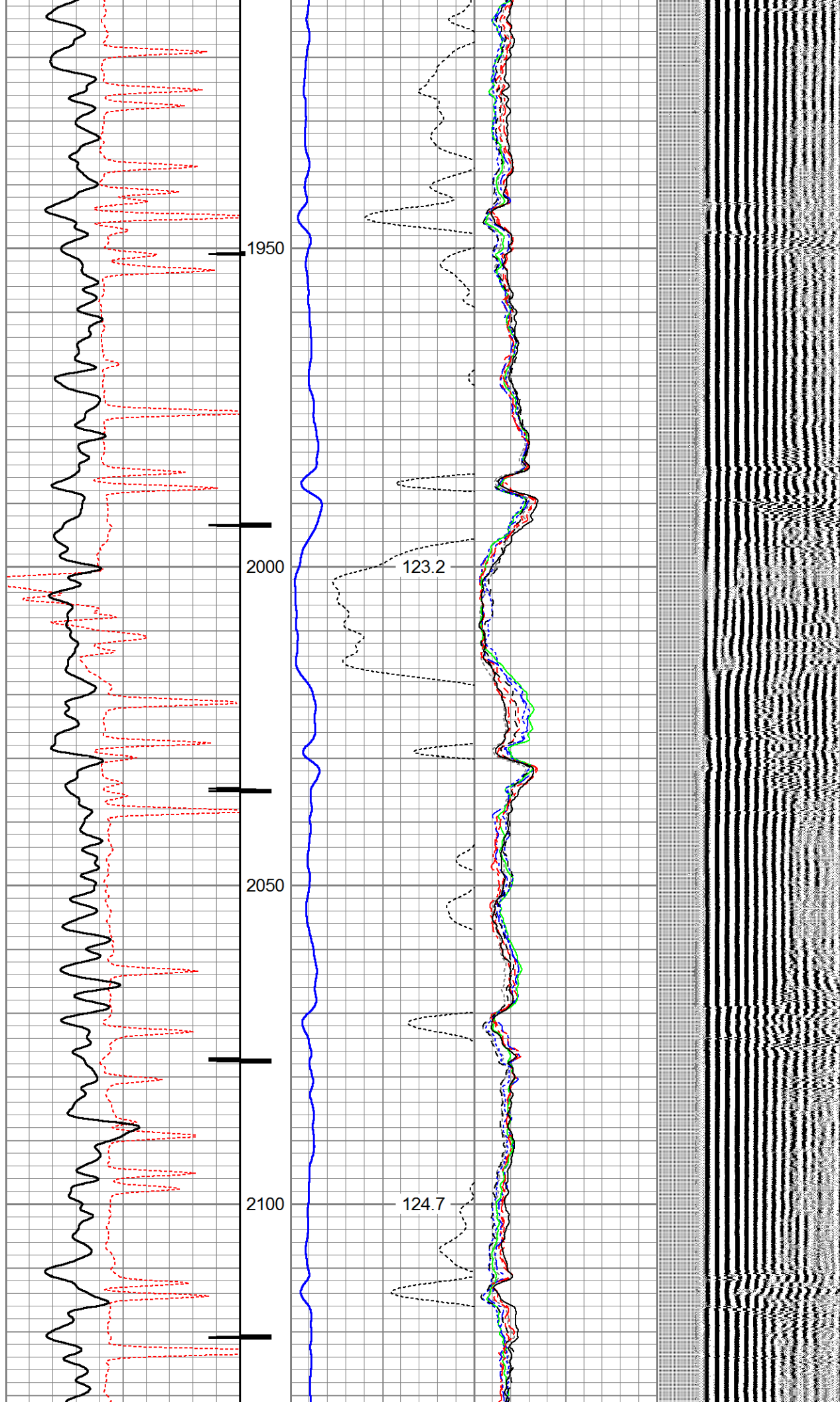

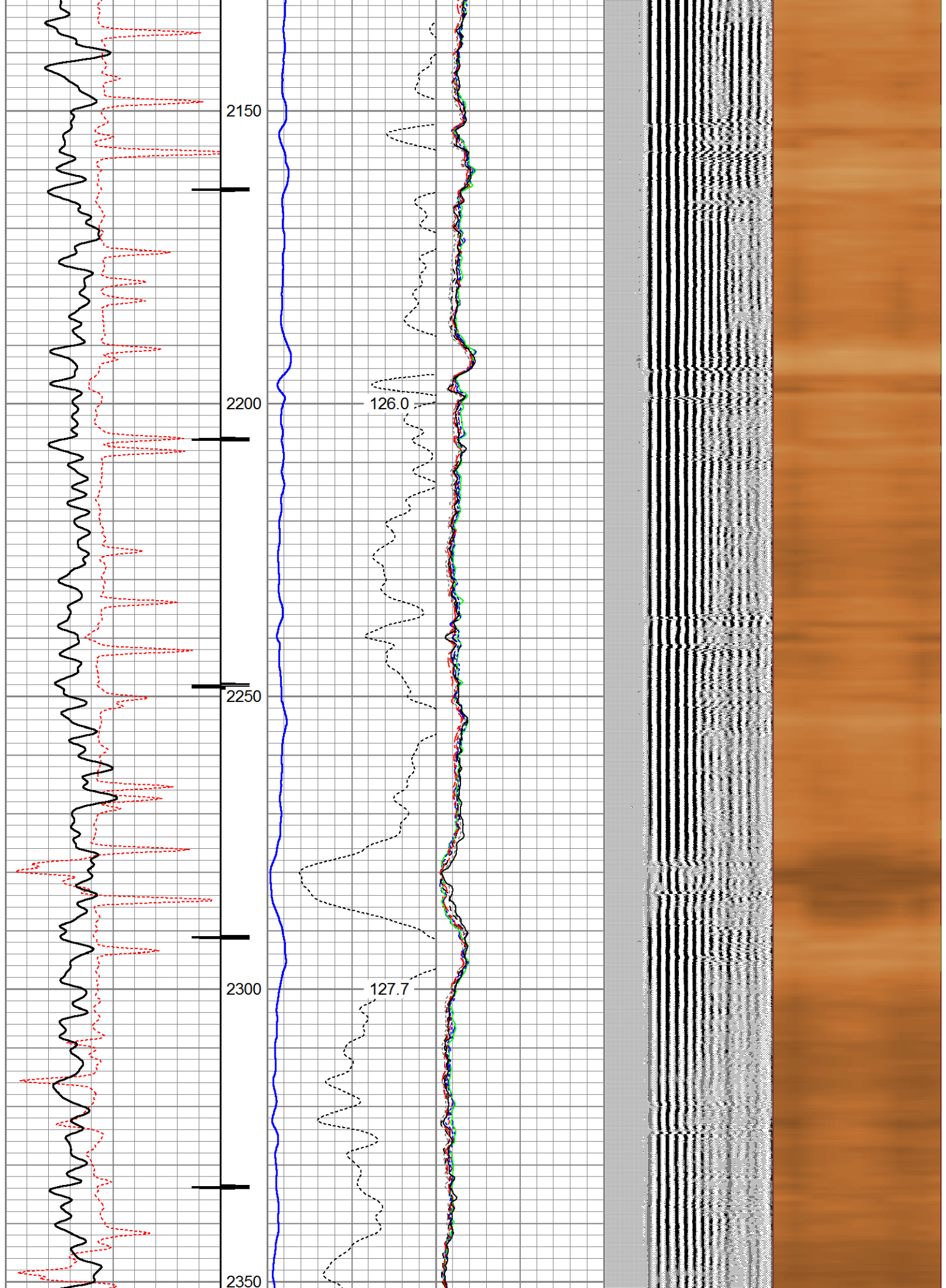

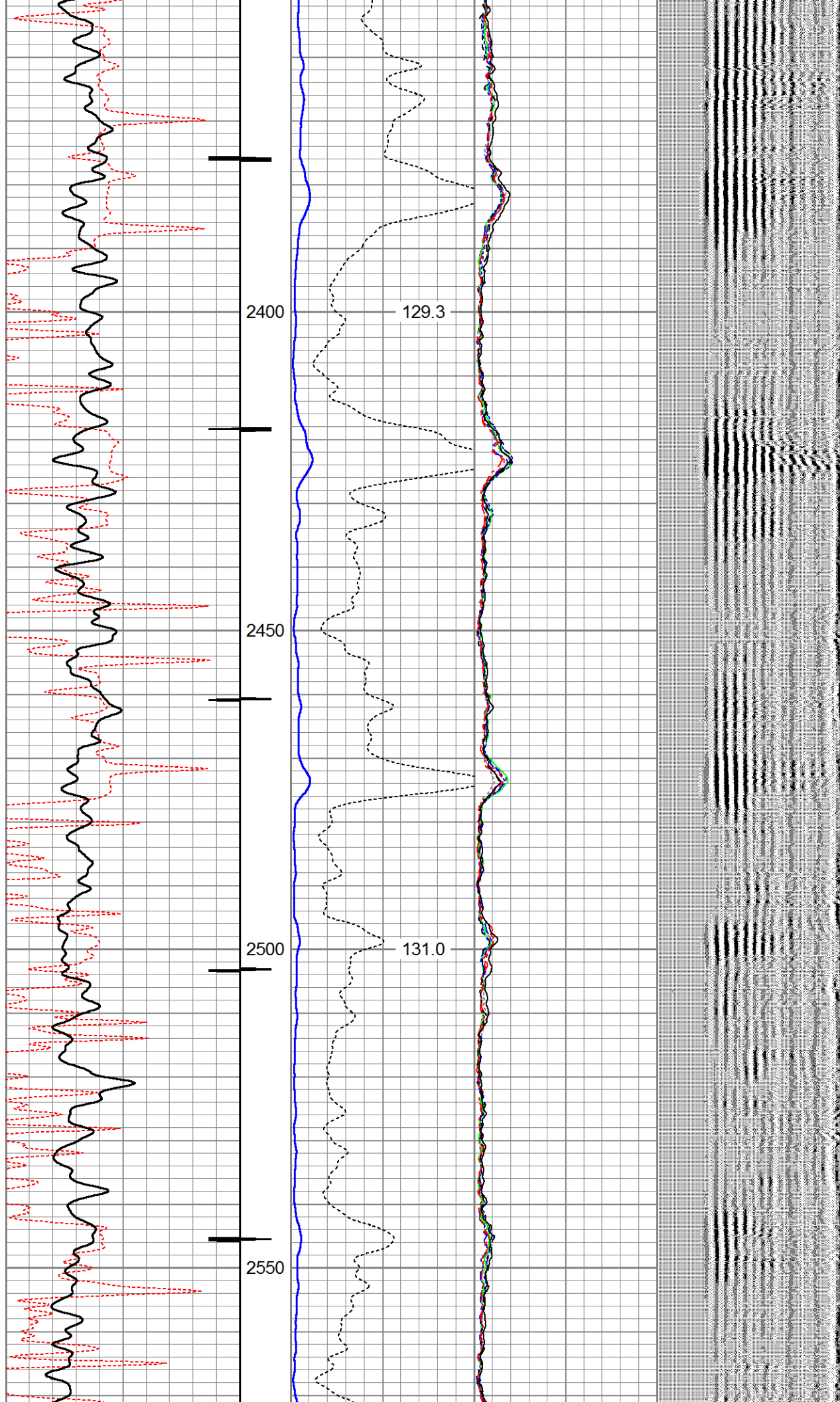

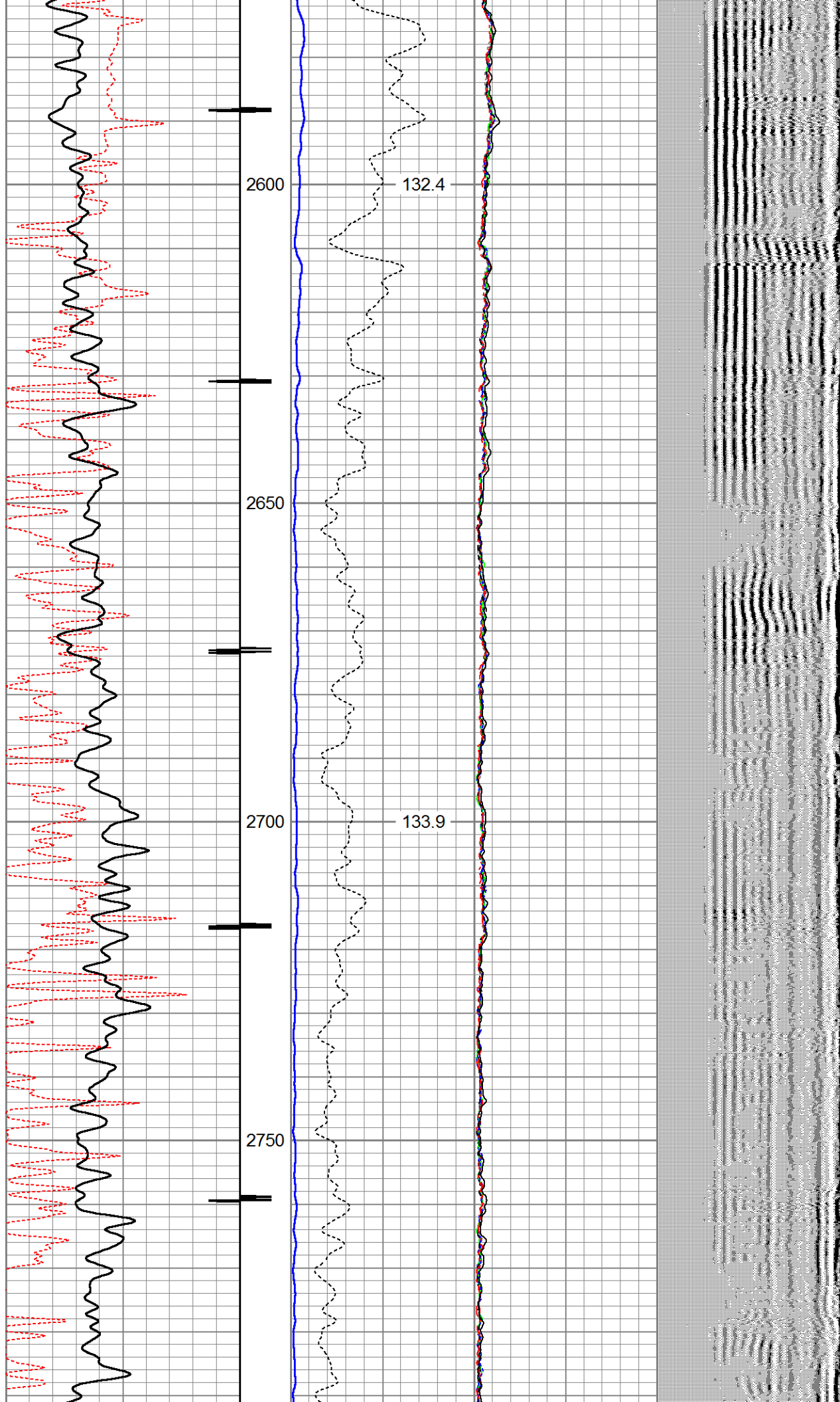

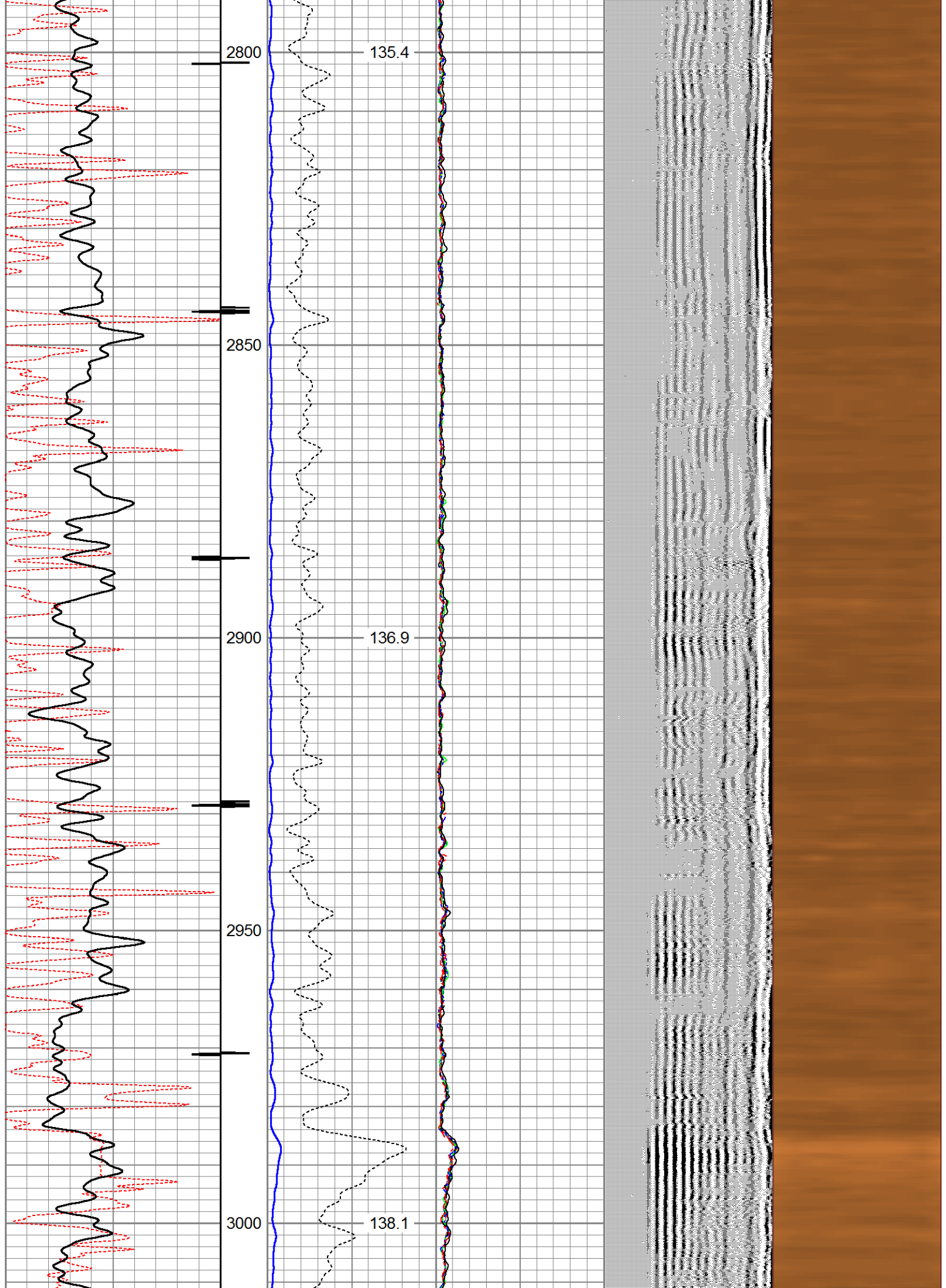

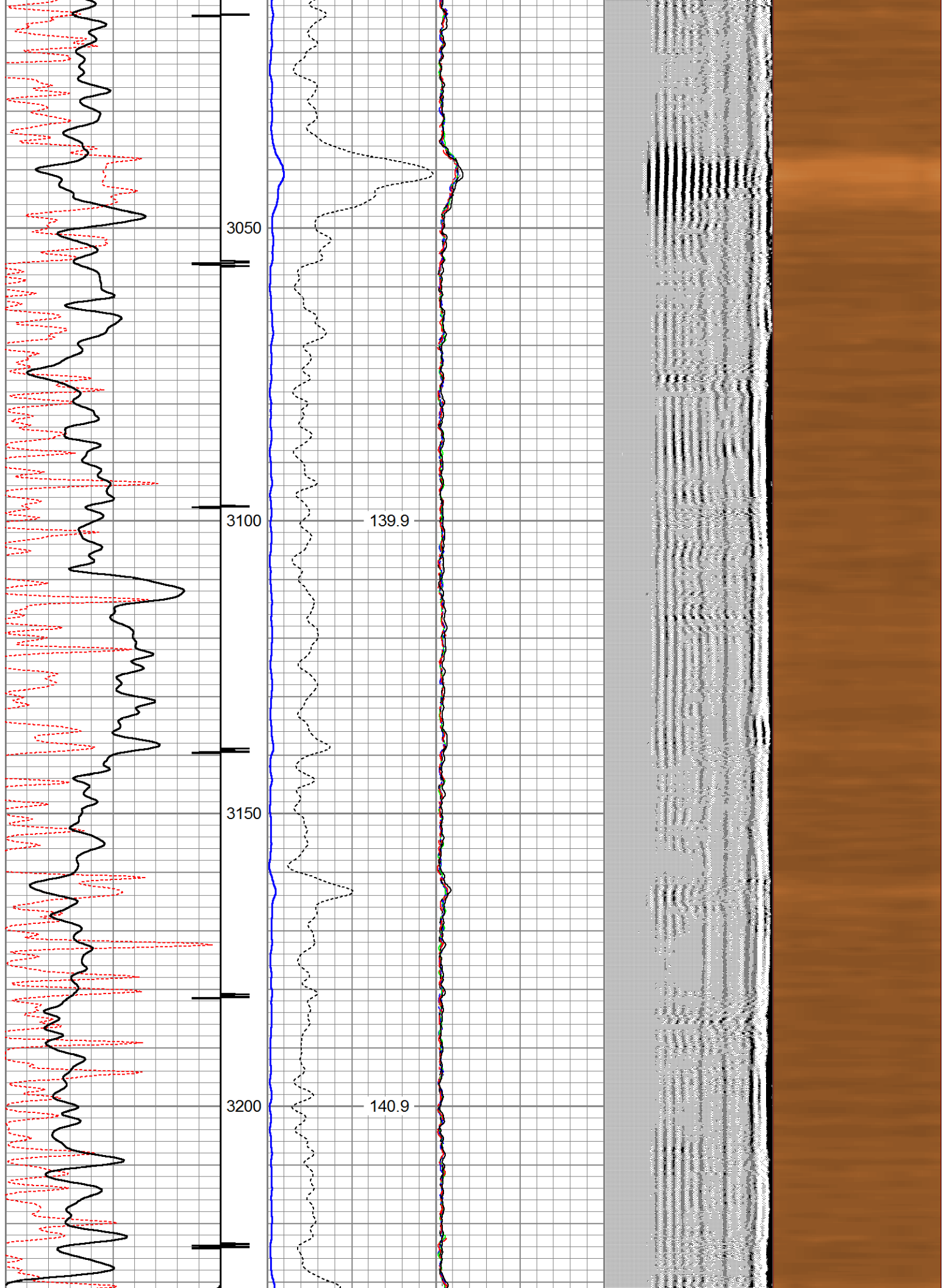

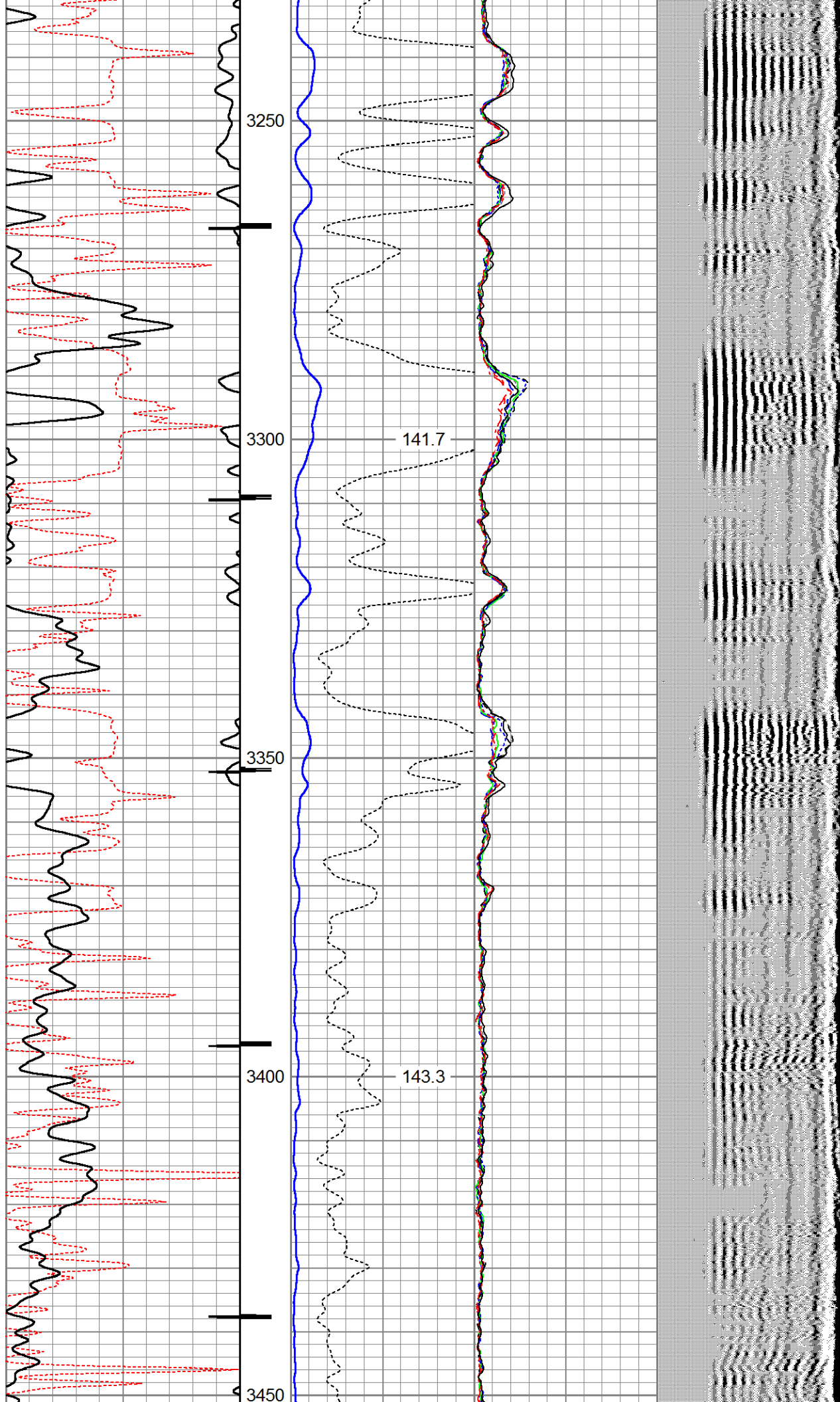

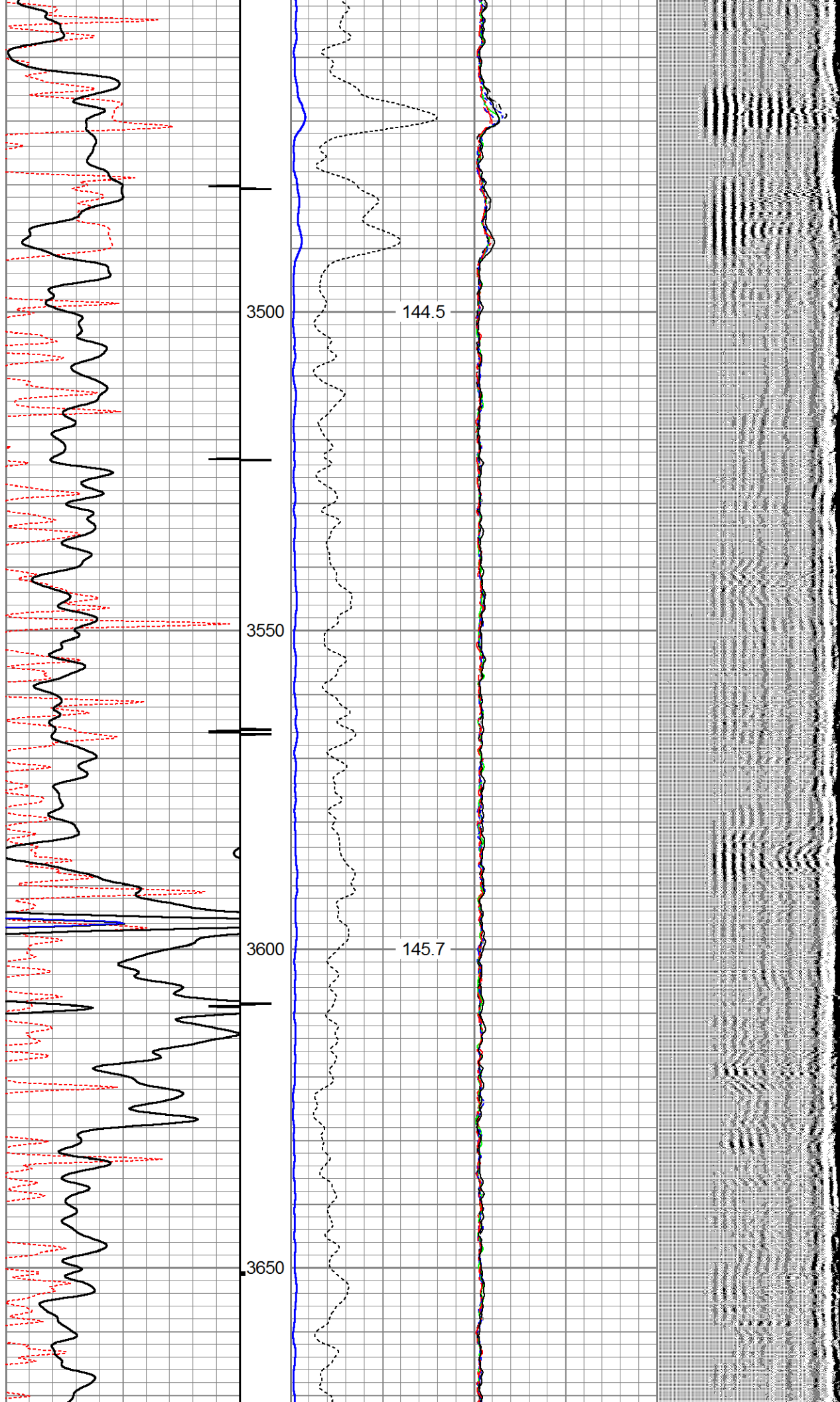

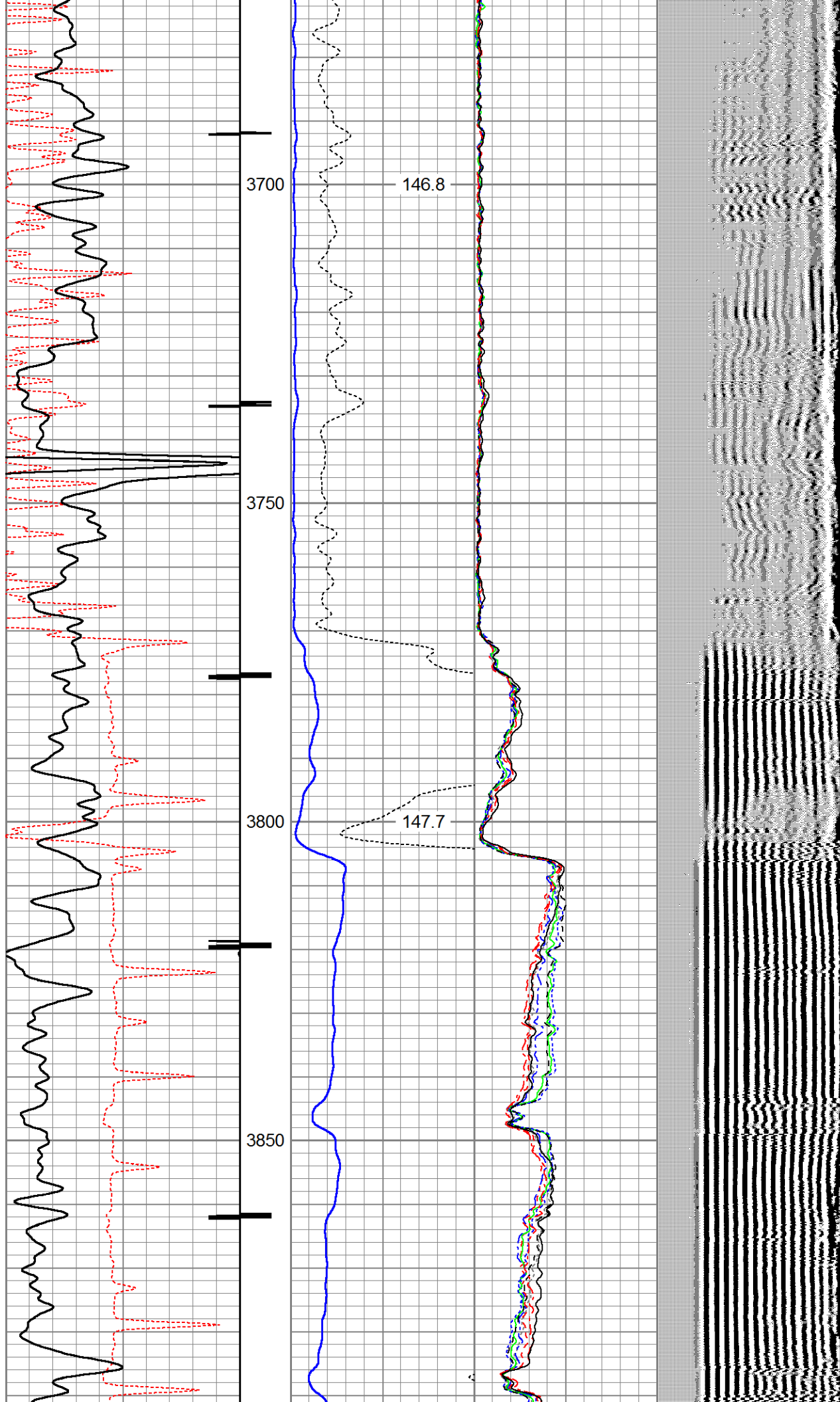

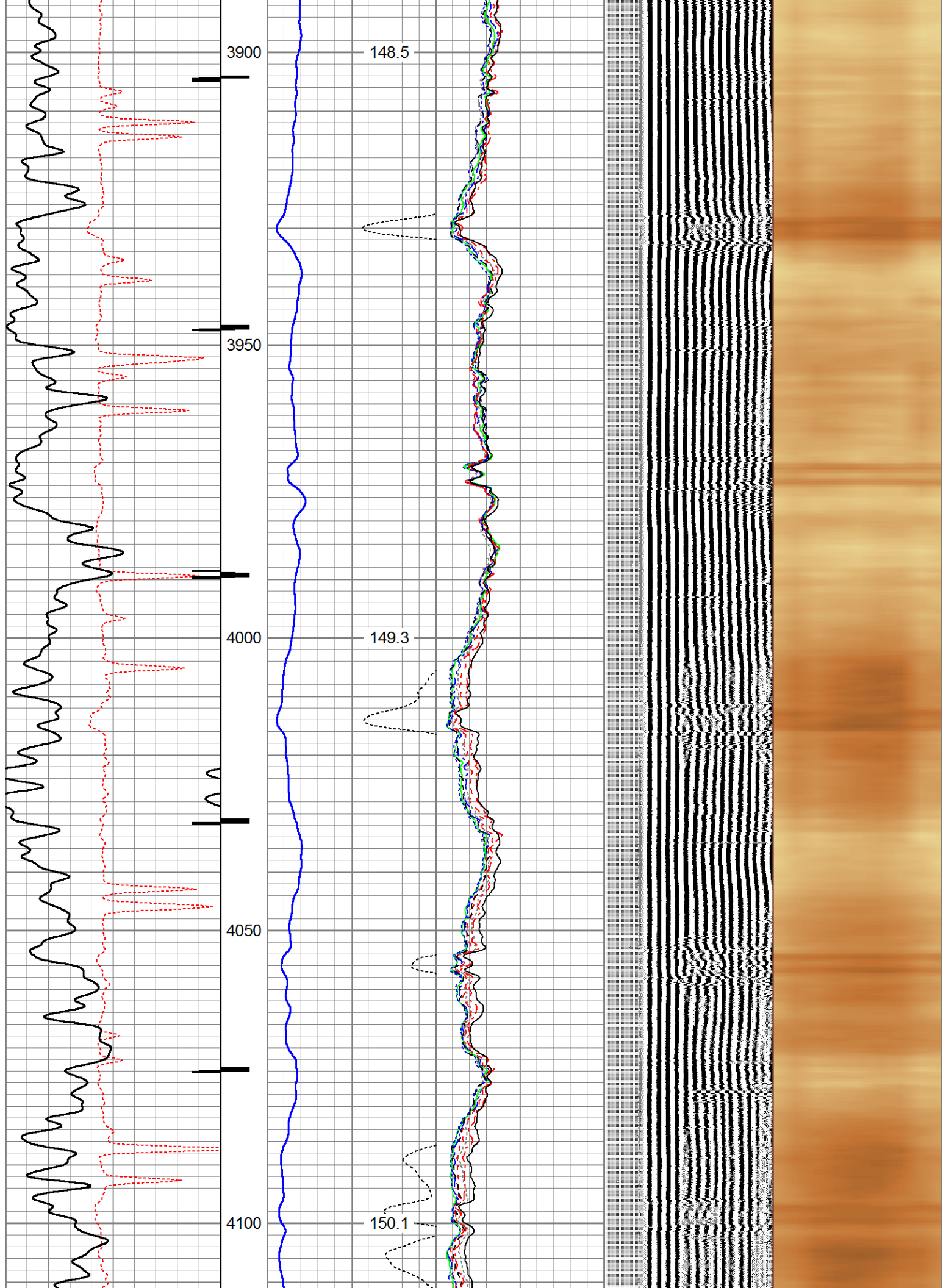

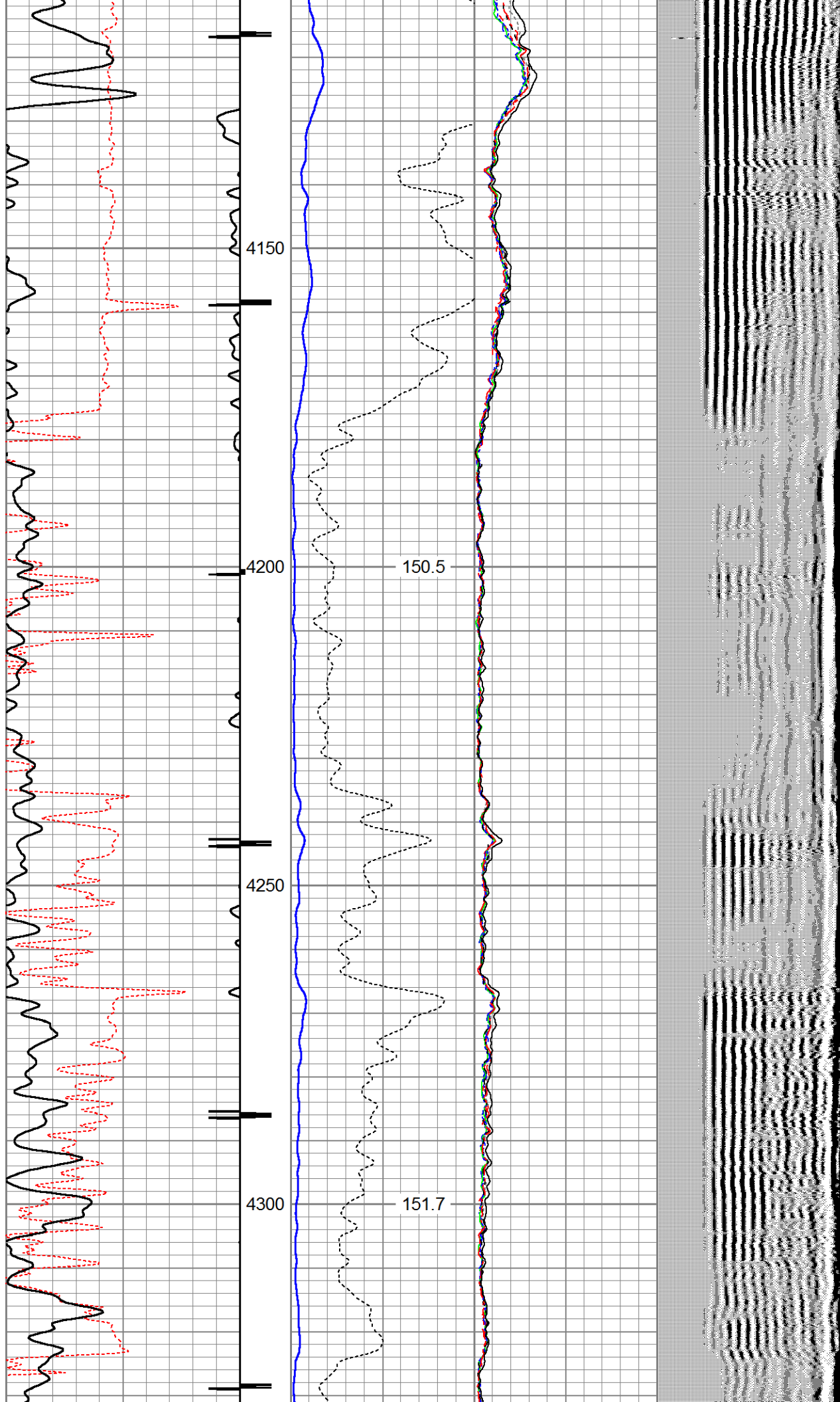

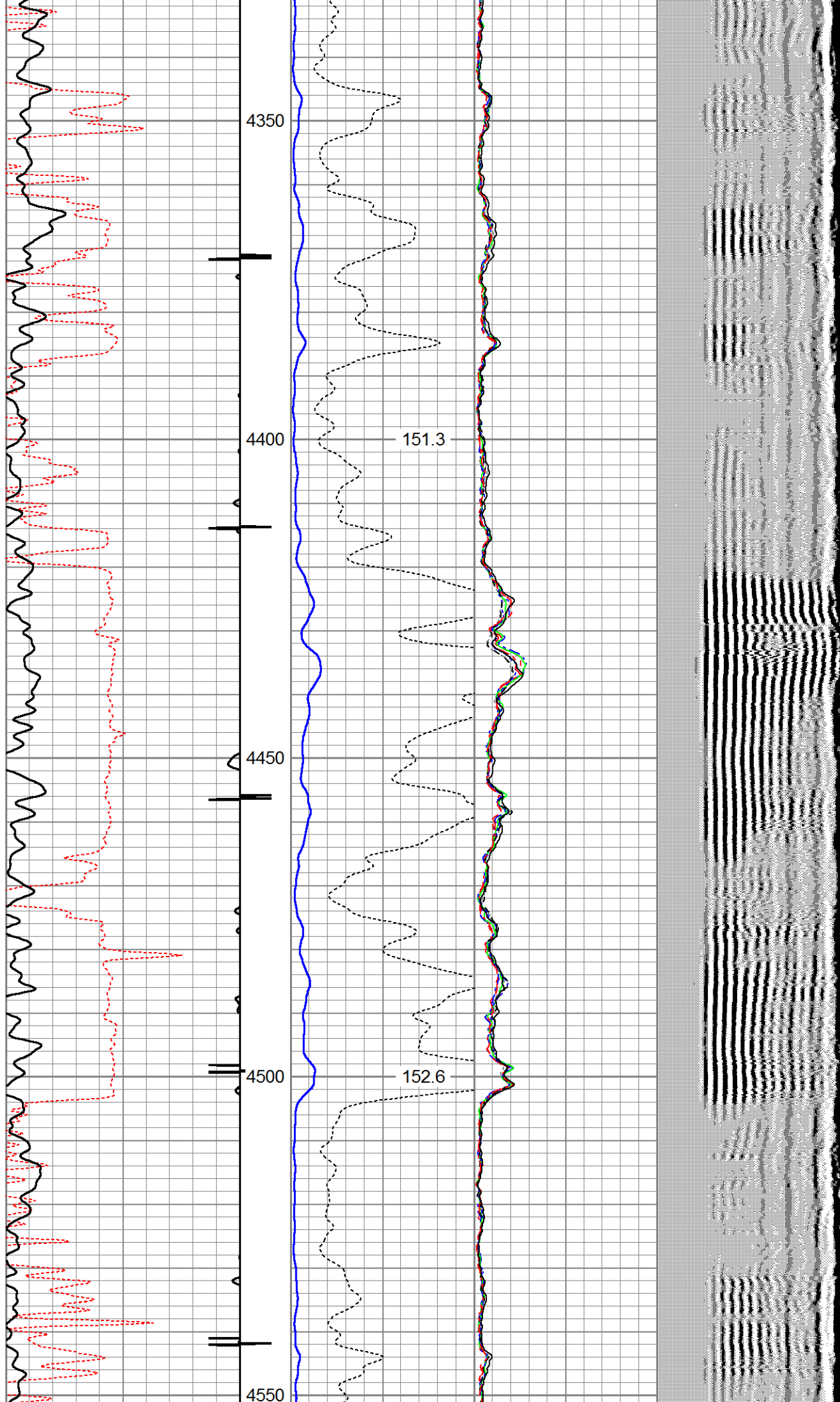

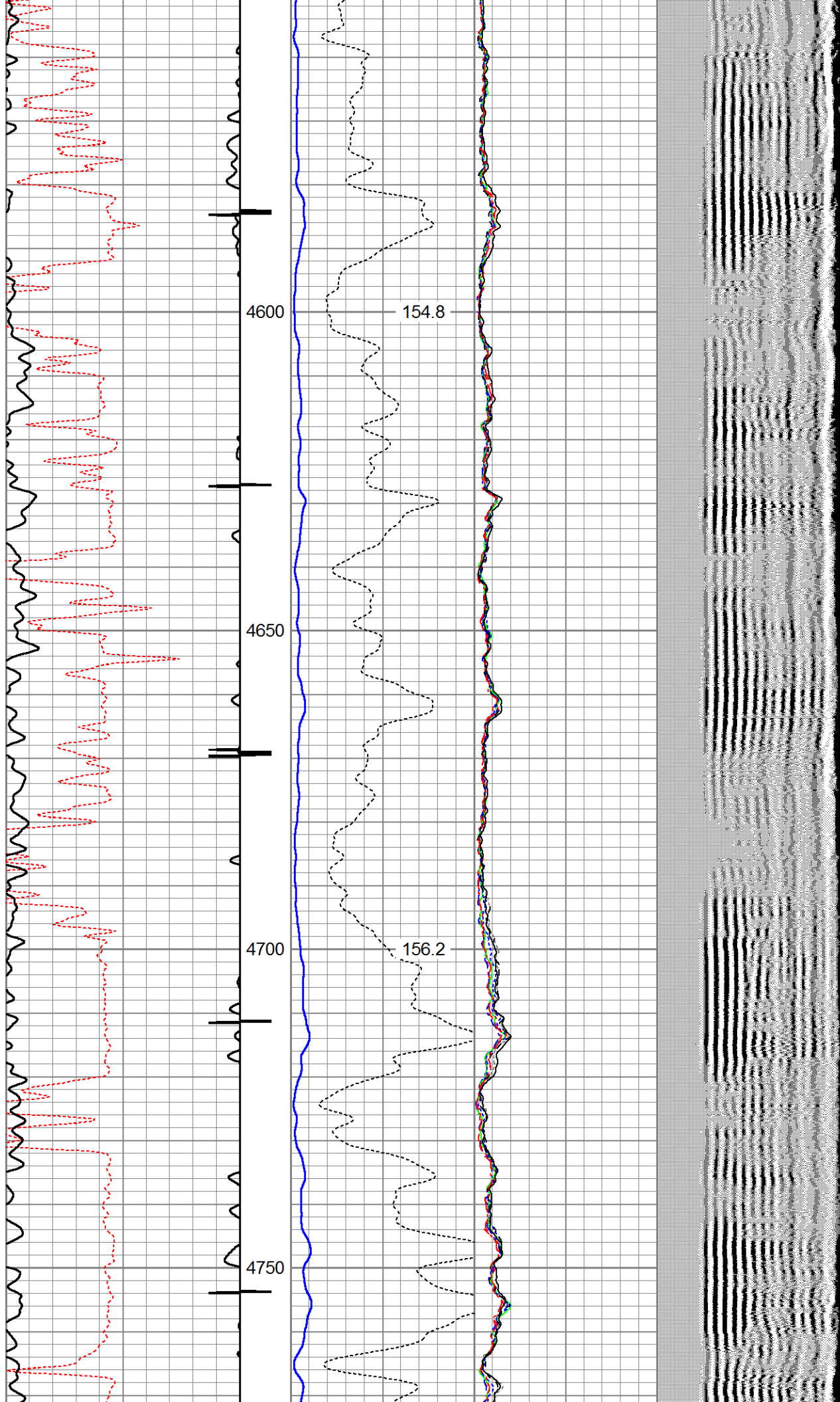

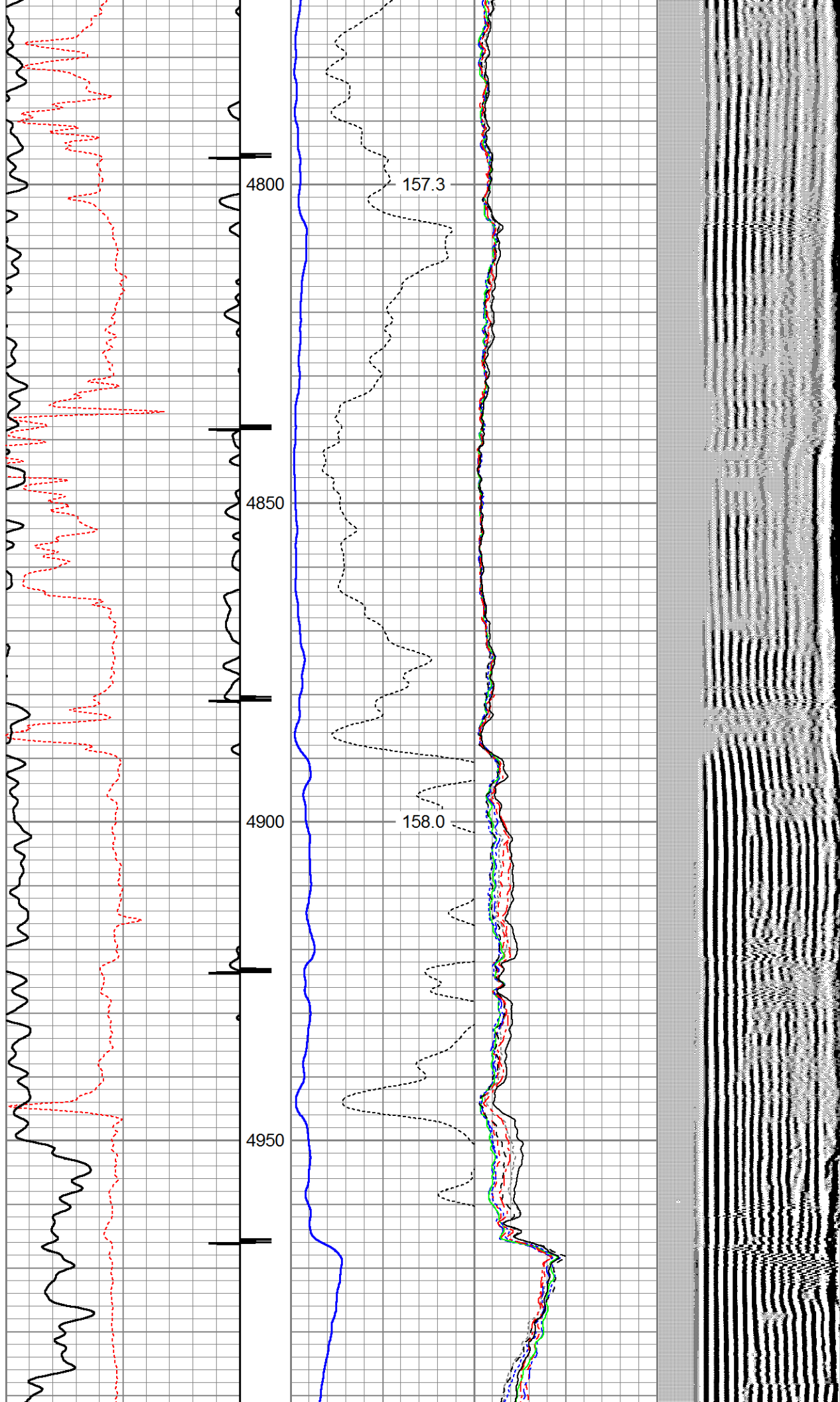

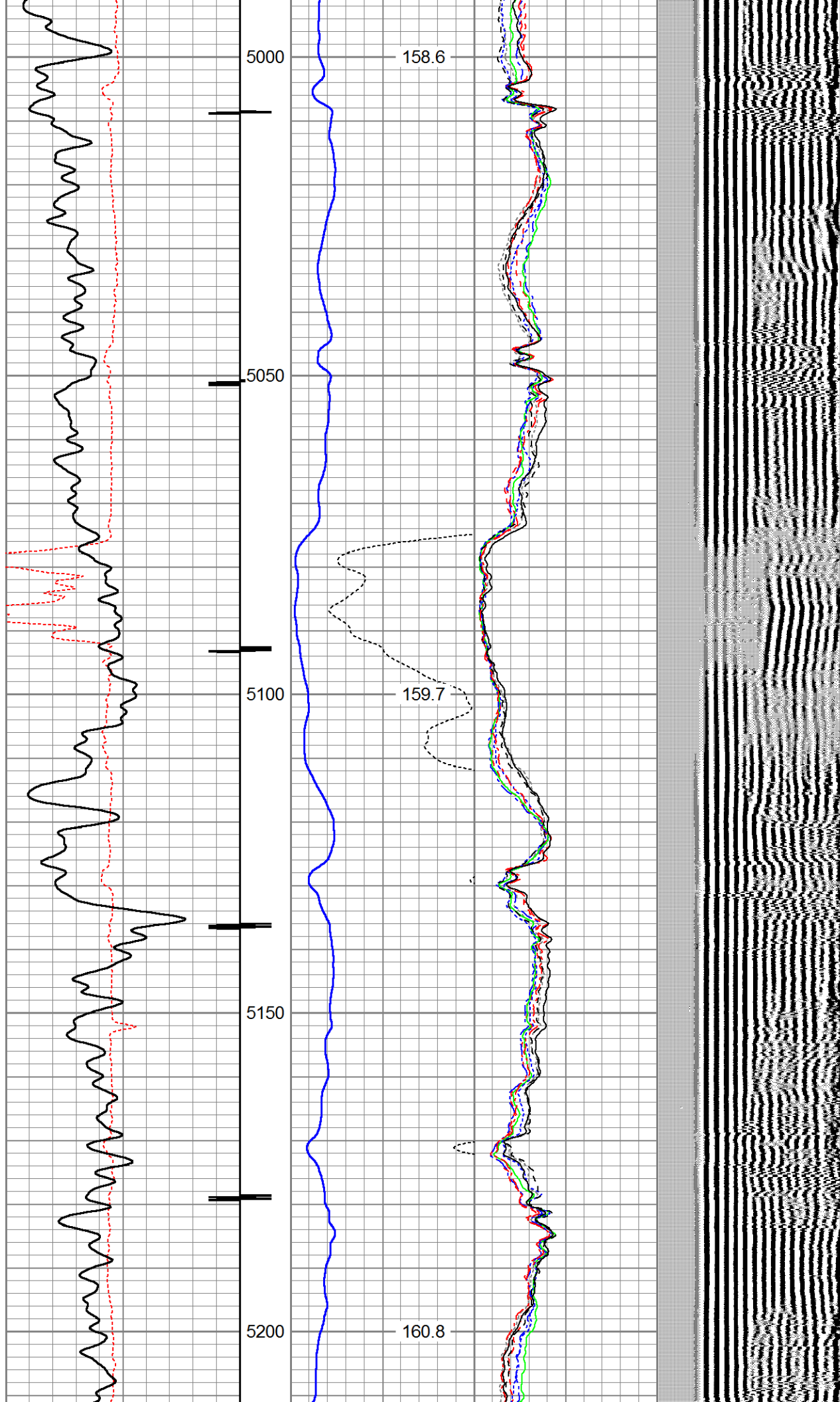

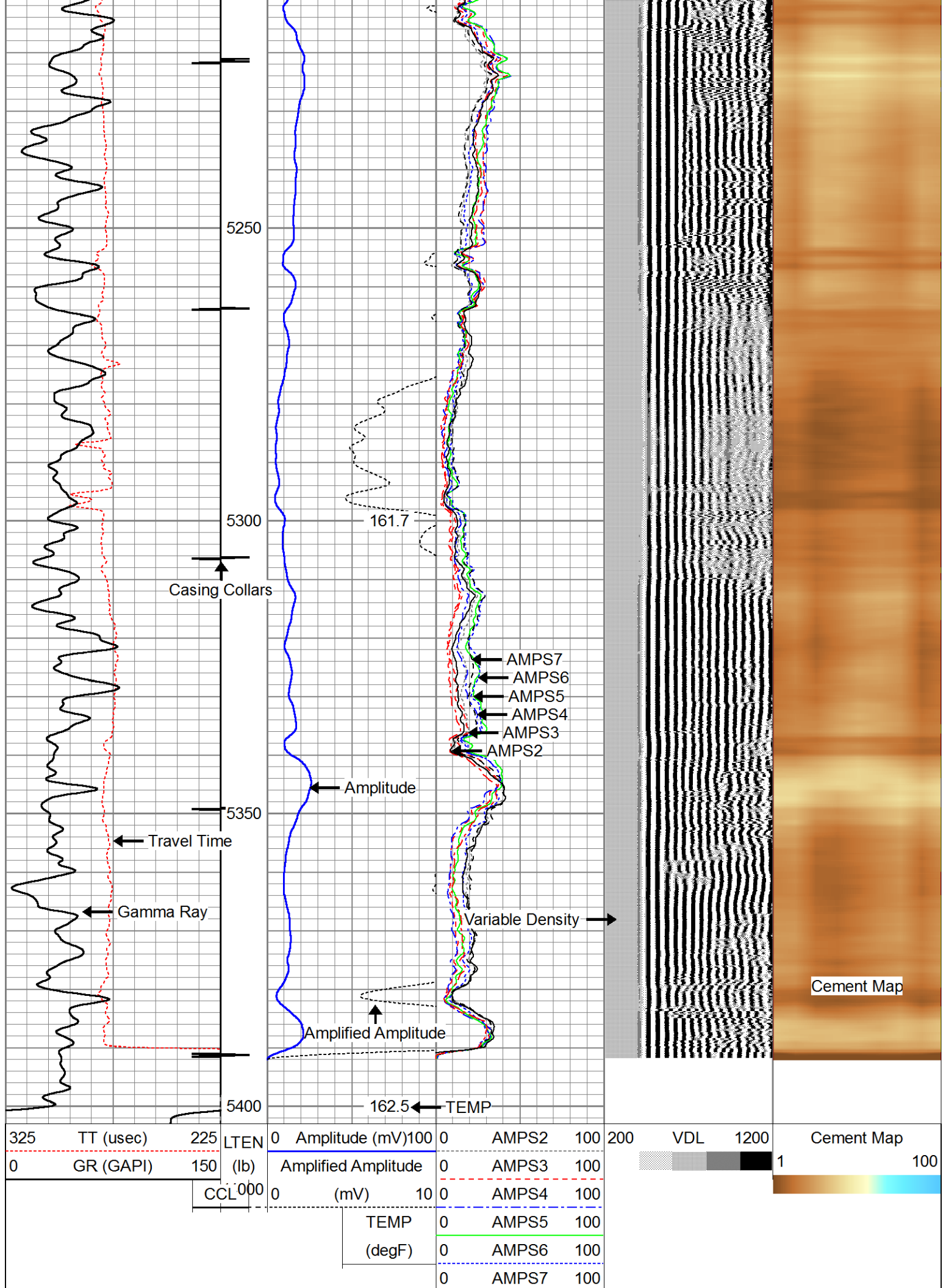

0	AMPS8	100
0	AMPS1	100



Repeat Pass

Logged With 0 PSI Surface Pressure

Database File: c:\users\owner\desktop\rigby\rigby a-3x.db
Dataset Pathname: pass4
Presentation Format: rbl55
Dataset Creation: Mon Mar 19 08:11:28 2018 by Log 7.0 B1
Charted by: Depth in Feet scaled 1:240

325	TT (usec)	225	LTEN	0	Amplitude (mV)	100	0	AMPS2	100	200	VDL	1200	Cement Map	
0	GR (GAPI)	150	(lb)		Amplified Amplitude		0	AMPS3	100				1	100
			CCL	000	0	(mV)	10	0	AMPS4	100				
					TEMP			0	AMPS5	100				
					(degF)			0	AMPS6	100				
								0	AMPS7	100				
								0	AMPS8	100				
								0	AMPS1	100				

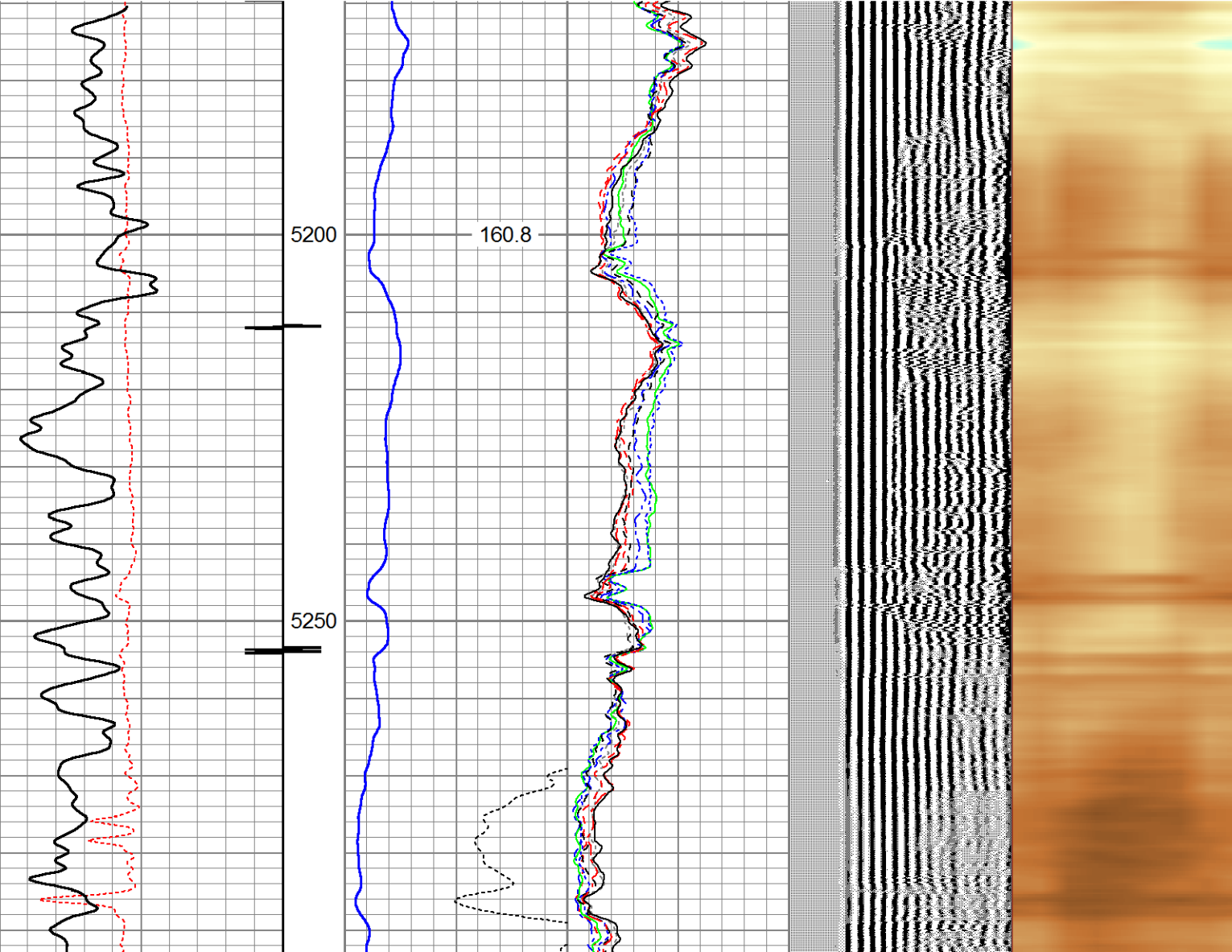

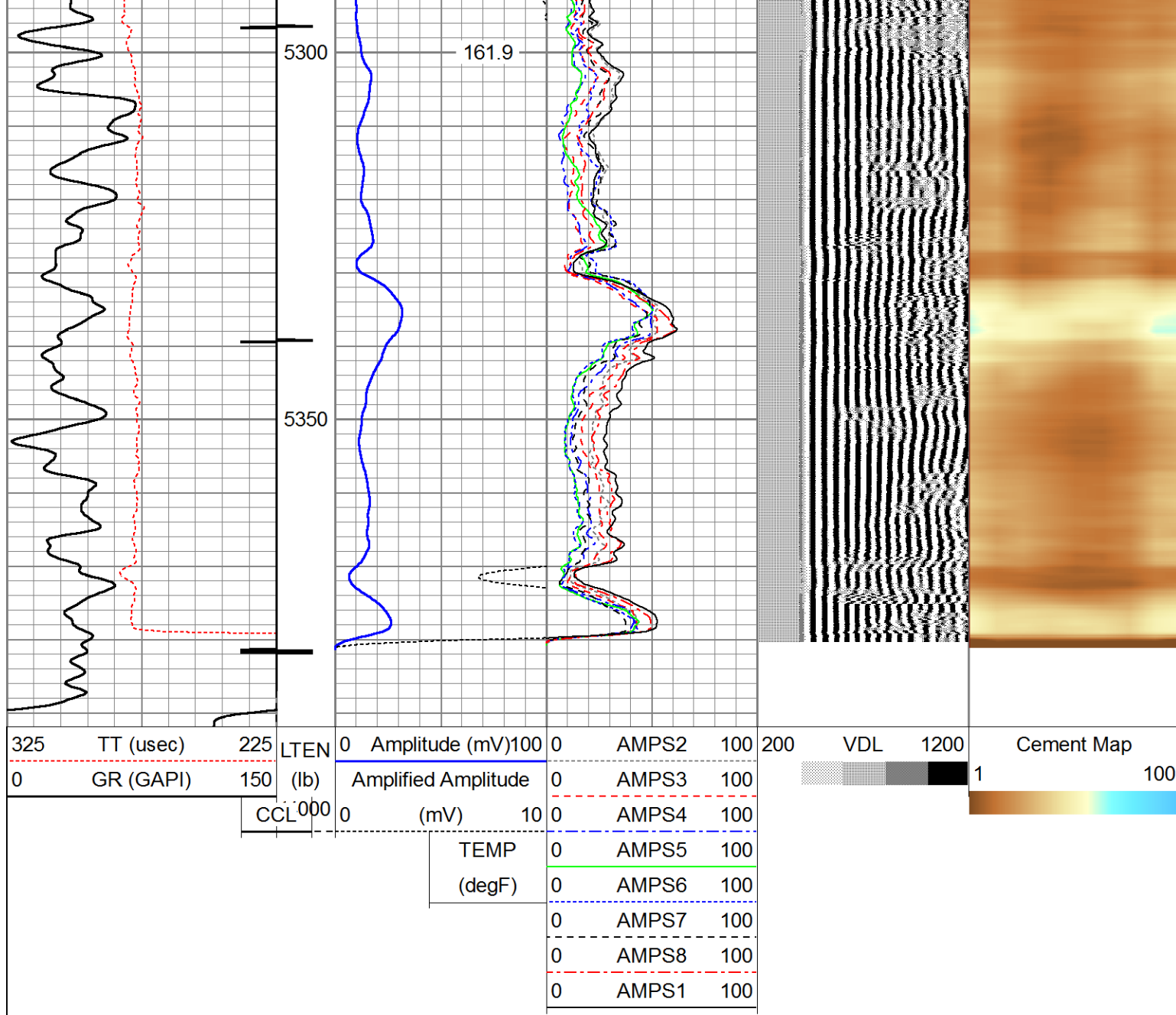

Sensor	Offset (ft)	Schematic	Description	Len (ft)	OD (in)	Wt (lb)
			Standard Standard Cable Head	1.00	1.69	1.00
			Probe	2.86	2.75	40.00

