

1001 Noble Energy Way  
Houston, TX 77070

Tel: 281.876.3100  
www.nobleenergyinc.com



January 15, 2018

Colorado Oil and Gas Conservation Commission  
The Chancery Building  
1120 Lincoln Street, Suite 801  
Denver, CO 80203  
Attn: Mr. Matt Lepore, Director

RE: Emmy State H35-787, Doc No. 401436235  
Section 26: SW/4NW/4 Township 3 North, Range 65 West, 6<sup>th</sup>  
P.M. Weld County, Colorado

Dear Director,

Nobel Energy, Inc. ("NEI") is planning to drill the captioned boundary well in accordance with the provisions of COGCC Rule 318A.e.

NEI proposed wellbore spacing unit consists of the T3N-R65W, Sec. 26: SW/4NW/4, W/2SW/4, Sec. 27: SE/4NE/4, E/2SE/4, Sec. 34: E/2E/2, Sec. 35: W/2W/2; T2N-R65W, Sec. 2: NW/4NW/4, Sec. 3: NE/4NE/4, creating a 629.81 acre wellbore spacing unit for the Niobrara formation. NEI is not the only owner within the proposed wellbore spacing unit and as such provided notice to the remaining owner(s) within said proposed spacing unit as required under the COGCC Rule 318A.e.(5). Copies of the required notice letter(s) is/are on file at the NEI offices. The required thirty (30) day notice period has elapsed absent the receipt by NEI of an objection to said proposal by the owner(s) within the proposed spacing unit for this well.

Enclosed are copies of the documents to assist you in your review and approval of NEI's proposed APD for the captioned well:

- Map & plat illustrating proposed wellbore spacing unit.

Thank you for your attention to the enclosed. NEI respectfully requests that the COGCC review the enclosed information and approve the Application for Permit to Drill the captioned well.

Respectfully,

A handwritten signature in blue ink that reads 'B. McFadden'.

Brittany McFadden  
Regulatory Analyst  
Noble Energy Inc.

# Hurley H35-787

## Proposed Spacing Unit – Noble Energy, Inc

SW/4NW/4, W/2SW/4 Section 26, Township 3 North, Range 65 West

SE/4NE/4, E/2SE/4 Section 27, Township 3 North, Range 65 West

E/2E/2 Section 34, Township 3 North, Range 65 West

W/2W/2 Section 35, Township 3 North, Range 65 West

NW/4NW/4 Section 2, Township 2 North, Range 65 West

NE/4NE/4 Section 3, Township 2 North, Range 65 West

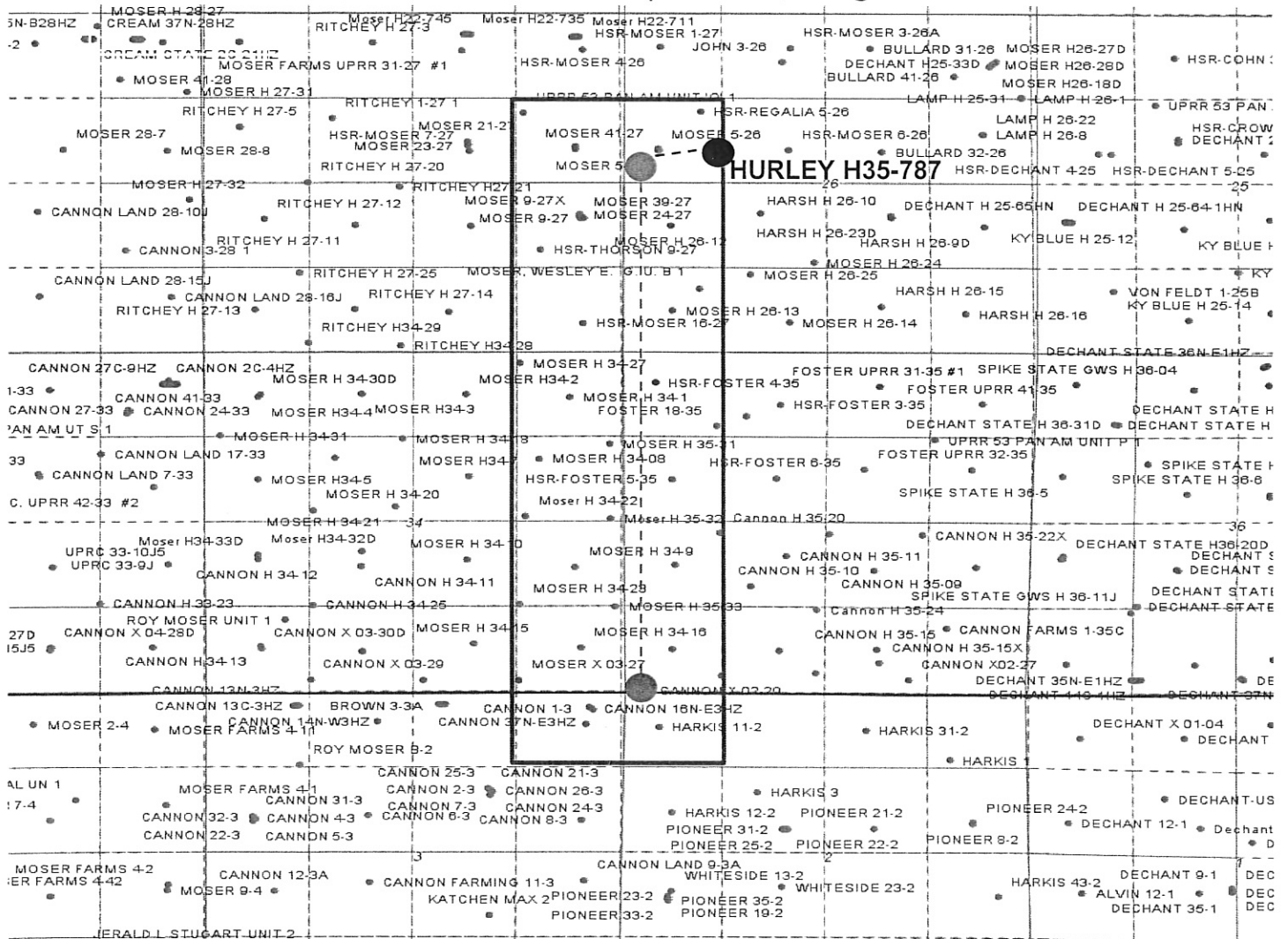

### Legend



Proposed 629.81± acre spacing unit



Bottom Hole Location



Lat40, Inc. 6250 W. 10th Street, Unit 2, Greeley, CO 970-515-5294

# WELL LOCATION CERTIFICATE

HURLEY H35-787

SECTION: 26  
TOWNSHIP: 3N  
RANGE: 65W  
6TH. P.M.  
WELD COUNTY, CO

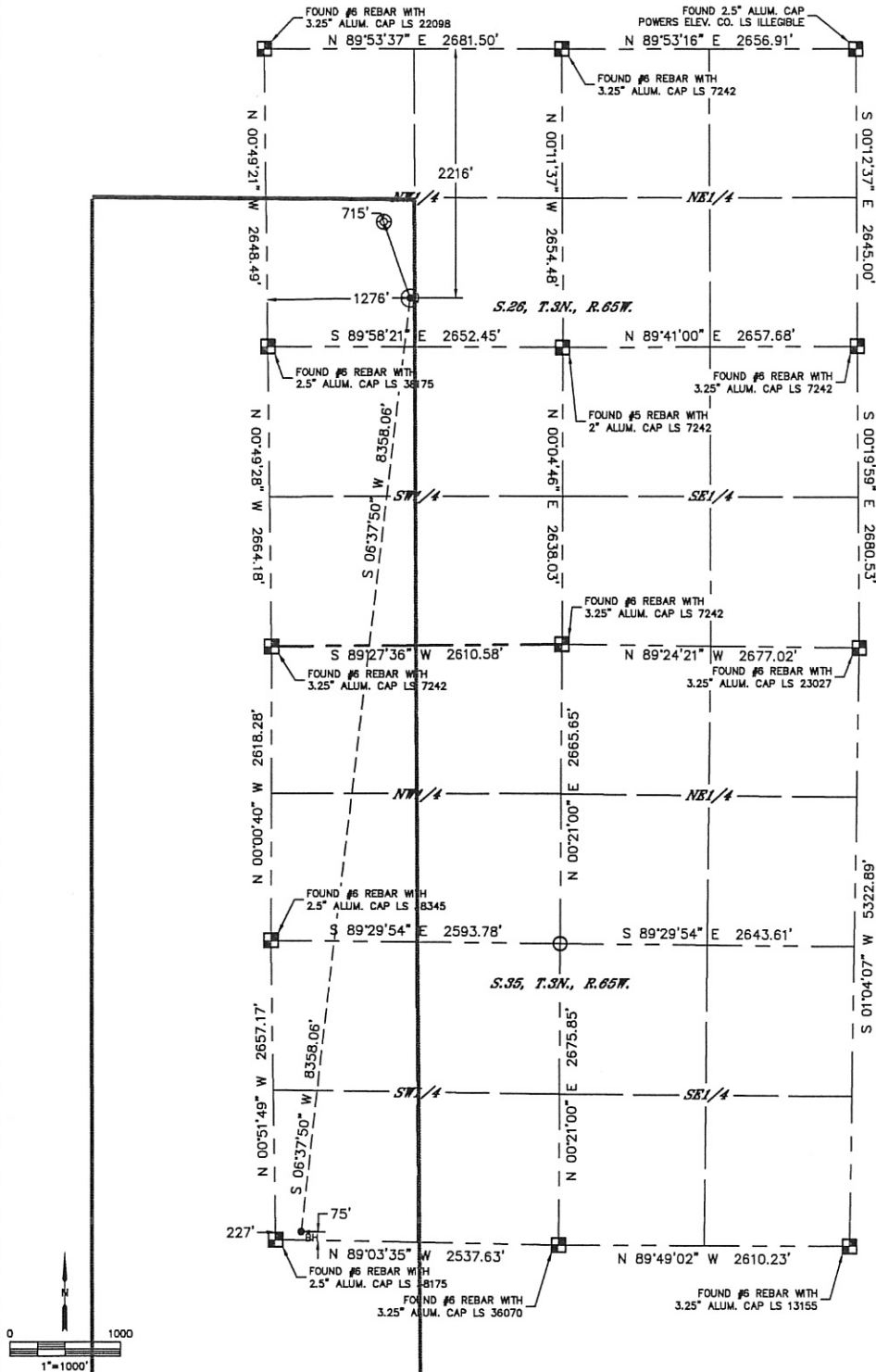

CLIENT: NOBLE ENERGY, INC.				LANDMAN: TYLER BEAVERS			
INSTRUMENT OPERATOR: SCOTT SHERARD				SURVEY DATE: 4/3/2017			
SHL FOOTAGE		SHL LAT*	SHL LONG*	SHL PDOP		SHL ELEV (FT.)	SHL 1/4/1/4
2216 FNL 1276 FWL		40.19752	-104.63564	1.9		4821	SWNW 26-3-65

BHL FOOTAGE	BHL LAT*	BHL LONG*	BHL S-T-R
75 FSL 227 FWL	40.17476	-104.63939	35-3-65

NEAREST EXISTING WELL IN SHL 1/4/1/4	
EXISTING HSR-REGALIA 5-26	±715' NW
NEAREST CULTURAL ITEMS	
BUILDING	±972' SW
BUILDING UNIT	±1356' W
HIGH OCCUPANCY BUILDING UNIT	5280' ±
DESIGNATED OUTSIDE ACTIVITY AREA	5280' ±
PUBLIC ROAD (COUNTY ROAD 30)	±2204' N
ABOVE GROUND UTILITY	±792' S
RAILROAD	5280' ±
PROPERTY LINE	±726' S

NOTE:  
1) Bearings shown are Grid Bearings of the Colorado State Plane Coordinate System, North Zone, North American Datum 1983. The lineal dimensions as contained herein are based upon the "U.S. Survey Foot."  
2) Distances to section lines measured at 90 degrees from said section lines.  
3) Ground elevations are based on an observed GPS elevation (NAVD 1988 DATUM).  
4) Latitude and Longitude shown are (NAD 83 DATUM).  
5) IMPROVEMENTS: See LOCATION DRAWING for all visible improvements within 500' of all oil and gas location.  
6) This map does not represent a boundary survey.

- LEGEND
- = ALIQUOT MONUMENT AS DESCRIBED
  - = CALCULATED POSITION
  - = SURFACE HOLE LOCATION (SHL)
  - ▲ = ENTRY POINT LOCATION (EP)
  - = BOTTOM HOLE LOCATION (BHL)
  - ⊙ = EXISTING WELL
  - ⊙ = ABANDONED WELL



Kyle E. Rutz-On behalf of Lat40, Inc.  
Colorado Licensed Professional Land Surveyor No. 38307  
DATE: 9/1/2017  
PROJECT#: 2017022