

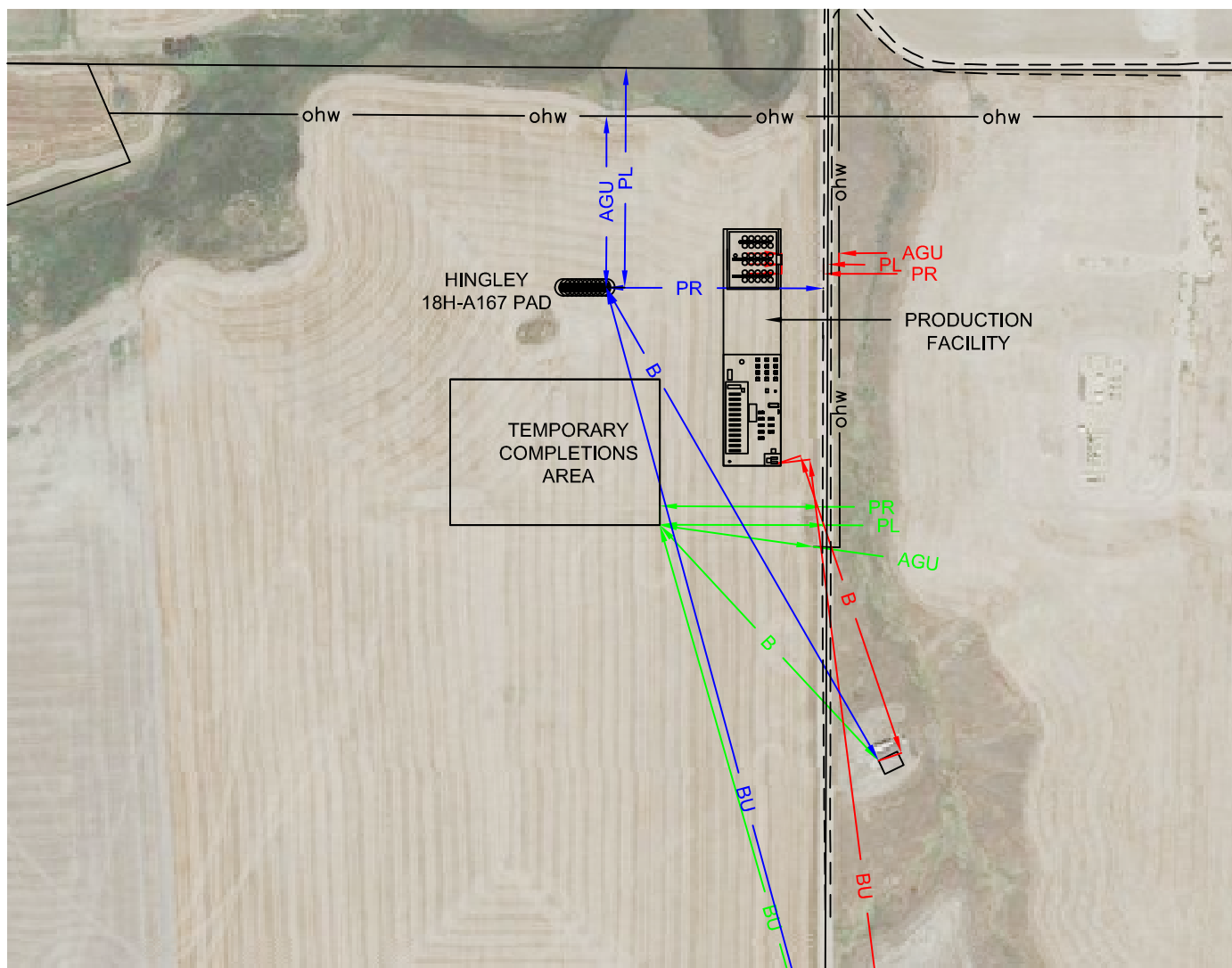

Washburn Land Surveying  
www.WashburnSurveying.com  
970-232-9645

## CULTURAL ITEMS HINGLEY 18H-A167 PAD

SECTION: 18  
TOWNSHIP: 1N  
RANGE: 67W  
6TH P.M.  
WELD COUNTY, CO



NEAREST CULTURAL FEATURE								
FROM NEAREST PROPOSED	BUILDING UNIT	BUILDING	PROPERTY LINE	PUBLIC ROAD	ABOVE GROUND UTILITY	HIGH OCCUPANCY BUILDING	RAILROAD	DESIGNATED OUTSIDE ACTIVITY AREA
WELL	2478' SE OF HINGLEY 1K-18H-A167	1276' SE OF HINGLEY 1K-18H-A167	513' N OF HINGLEY 1K-18H-A167	507' E OF HINGLEY 1K-18H-A167	400' N OF HINGLEY 1K-18H-A167	+ 5280	+ 5280	+ 5280
FACILITY EQUIPMENT	1995' SE OF METERS/PIG LAUNCHER	733' SE OF METERS/PIG LAUNCHER	107' E OF LACT	98' E OF LACT	134' E OF LACT	+ 5280	+ 5280	+ 5280
COMPLETIONS AREA	1910' SE OF SE CORNER	751' SE OF NE CORNER	390' E OF SE CORNER	380' E OF SE CORNER	363' E OF SE CORNER	+ 5280	+ 5280	+ 5280

LEGEND:  
——— PROPERTY LINE  
—— ohw ——— OVERHEAD POWER LINE  
= = = = = PUBLIC ROAD

BU - BUILDING UNIT  
B - BUILDING  
PL - PROPERTY LINE  
PR - PUBLIC ROAD  
AGU - OVERHEAD GROUND UTILITY

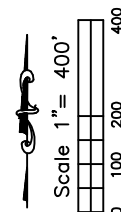

DATE: 2/18/2018