

HALLIBURTON

iCem[®] Service

TERRA ENERGY PARTNERS

For: Terra Energy

Ware SR 513-12

API# 05-045-23441-00

TEP WARE SR 513-12 Production

Job Date: Thursday, December 28, 2017

Sincerely,

Grand Junction Cement Engineering

1.0 Real-Time Job Summary

1.1 Job Event Log

Type	Seq. No.	Graph Label	Date	Time	Source	Downhole Density (ppg)	Combined Pump Rate (bbl/min)	Driv-Side Pump Pressure (psi)	Pump Stage Total (bbl)	Comments
Event	1	Call Out	12/27/2017	16:00:00	USER					ON LOCATION 22:00
Event	2	Pre-Convoy Safety Meeting	12/27/2017	18:15:00	USER					JOURNEY CREATED - ALL HES INVOLVED IN SAFETY MEETING
Event	3	Crew Leave Yard	12/27/2017	18:30:00	USER					1-F-550 PICKUP WITH IRON TRAILER, 1-ELITE PUMP TRUCK, 1-660 BULK TRUCK
Event	4	Arrive At Loc	12/27/2017	20:45:00	USER					HES ARRIVED 1-HOUR EARLY
Event	5	Assessment Of Location Safety Meeting	12/27/2017	21:00:00	USER					RIG WAS RUNNING CASING - HES REP SPOKE WITH COMPANY REP
Event	6	Pre-Rig Up Safety Meeting	12/27/2017	22:30:00	USER					JSA FILLED OUT - ALL HES INVOLVED IN SAFETY MEETING
Event	7	Rig-Up Equipment	12/27/2017	22:45:00	USER					RIG UP IRON TO THE RIG STAND PIPE AND WASH UP LINE TO THE PIT - WATER HOSES TO BOTH RIG UPRIGHT'S - BULK EQUIPMENT TO PUMP TRUCK
Event	8	Rig-Up Completed	12/27/2017	23:45:00	USER					COMPLETED SAFELY
Event	9	Water Test/Well Info	12/28/2017	00:35:00	USER					TEMP- 50, CHLOR- 0, PH- 7 / WELL INFO: TD- 9866FT TP- 9860FT SJ- 48.21FT OH- 8 3/4" CSG- 4 1/2" 11.6# P-110 MUD WT- 9.2 SRF CSG- 9 5/8" SET AT 1131FT
Event	10	Pre-Job Safety Meeting	12/28/2017	02:15:00	USER					ALL HES, RIG CREW AND COMPANY REP INVOLVED IN SAFETY MEETING
Event	11	Start Job	12/28/2017	03:58:45	COM5					START JOB
Event	12	Fill Lines	12/28/2017	03:59:19	USER	8.34	2	177	2	FILL LINES WITH 2 BBLs OF WATER AHEAD TO

PRESSURE TEST										
Event	13	Test Lines	12/28/2017	04:01:05	COM5			5450		PRESSURE TEST LINES TO 5450 PSI - PRESSURE TEST GOOD
Event	14	Fresh Water Spacer	12/28/2017	04:07:01	COM5	8.34	6	210	10	10 BBL FRESH WATER SPACER AHEAD
Event	15	Mud Flush Spacer	12/28/2017	04:11:10	COM5	8.55	4	112	20	20 BBL MUD FLUSH SPACER AHEAD
Event	16	Check weight	12/28/2017	04:16:02	COM5					VERIFIED WEIGHT OF FIRST TUB OF CEMENT VIA PRESSURIZED MUD SCALES
Event	17	Fresh Water Spacer	12/28/2017	04:19:24	COM5	8.34	4	108	10	10 BBL FRESH WATER SPACER AHEAD
Event	18	Pump Lead Cement	12/28/2017	04:21:57	COM5	12.5	8	540	278.1	805SKS OF NEOCEM CEMENT (278.1BBLS) 12.5PPG 1.94YIELD 9.6GAL/SK WEIGHT OF CEMENT VERIFIED VIA PRESSURIZED MUD SCALES THROUGHOUT LEAD CEMENT
Event	19	Pump Tail Cement	12/28/2017	04:59:05	COM5	13.5	8	500	81.6	265SKS OF THERMACEM CEMENT (81.6BBLS) 13.5PPG 1.73YIELD 7.81GAL/SK WEIGHT OF CEMENT VERIFIED VIA PRESSURIZED MUD SCALES THROUGHOUT TAIL CEMENT
Event	20	Shutdown	12/28/2017	05:12:49	USER					SHUTDOWN END OF CEMENT
Event	21	Clean Lines	12/28/2017	05:20:34	USER					CLEAN LINES TO THE PIT WITH RIG SUPPLIED AIR AND FRESH WATER - READY TANKS FOR DISPLACEMENT
Event	22	Drop Top Plug	12/28/2017	05:24:23	USER					TOP PLUG AWAY - NO PROBLEMS
Event	23	Pump Displacement	12/28/2017	05:25:09	COM5	8.45	10	1977	142.1	FRESH WATER DISPLACEMENT WITH 1-BAG OF KCL PER 10 BBLS AND 1-GAL MMCR AND 3 POUNDS OF BE-6
Event	24	Slow Rate	12/28/2017	05:40:27	USER	8.45	4	1460	10	SLOW RATE TO BUMP THE PLUG - PRESSURE PRIOR TO SLOWING WAS 1977 PSI AT 10 BPM - PRESSURE AFTER SLOWING WAS 1460 PSI AT 4 BPM
Event	25	Bump Plug	12/28/2017	05:42:51	USER	8.45	4	1576	152.1	PLUG BUMPED AT CALCULATED DISPLACEMENT - PLUG BUMPED AT 1576 PSI TOOK TO 2053 PSI
Event	26	Check Floats	12/28/2017	05:44:41	USER			2053		FLOATS HELD 1 BBL BACK TO TANKS - RIG USED NO SUGAR - NO DERRICK CHARGE - NO ADD HOURS
Event	27	End Job	12/28/2017	05:46:06	COM5					THANK YOU FOR CHOOSING HALLIBURTON CEMENT CARL KUKUS AND CREW

Event	28	Pre-Rig Down Safety Meeting	12/28/2017	05:50:00	USER	JSA REVIEWED - ALL HES INCLUDED IN SAFETY MEETING
Event	29	Rig-Down Equipment	12/28/2017	06:00:00	USER	WASH UP AND BLOW DOWN PUMP TRUCK - RIG DOWN ALL IRON, WATER HOSES AND BULK EQUIPMENT
Event	30	Rig-Down Completed	12/28/2017	07:00:00	USER	COMPLETED SAFELY
Event	31	Pre-Convoy Safety Meeting	12/28/2017	07:05:00	USER	JOURNEY CREATED - ALL HES INCLUDED IN SAFETY MEETING
Event	32	Crew Leave Location	12/28/2017	07:30:00	USER	1-F-550 PICKUP WITH IRON TRAILER, 1-ELITE PUMP TRUCK, 1-660 BULK TRUCK

TEP - WARE SR 513-12 - 904522990 - 4 1/2" PRODUCTION

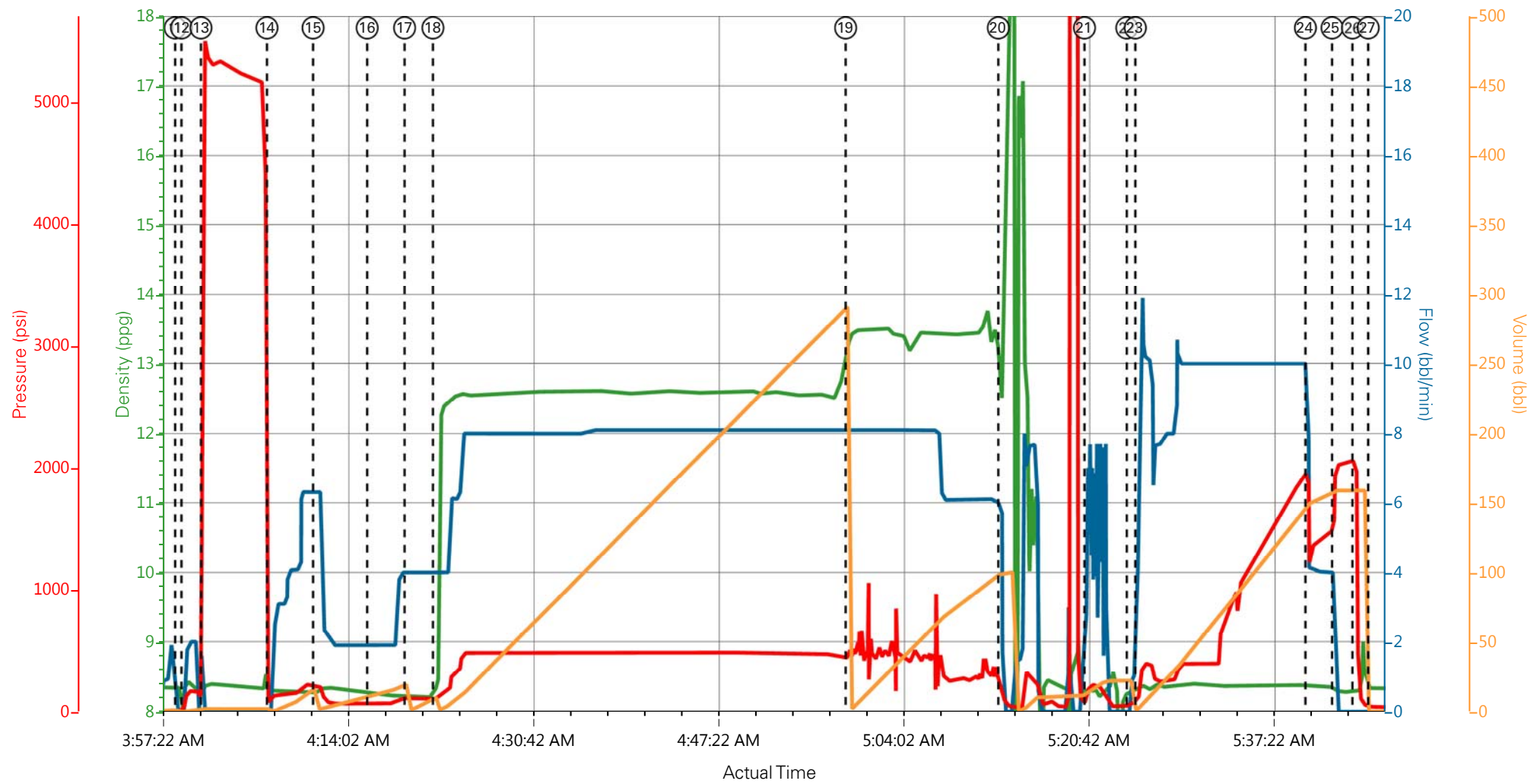

DH Density (ppg) 8.33 Comb Pump Rate (bbl/min) 0 DS Pump Press (psi) 35 Pump Stg Tot (bbl) 0

- | | | | |
|---|--------------------------|----------------------|----------------------|
| ① Call Out | ⑧ Rig-Up Completed | ⑮ Mud Flush Spacer | 22 Drop Top Plug |
| ② Pre-Convoy Safety Meeting | ⑨ Water Test/Well Info | ⑯ Check weight | 23 Pump Displacement |
| ③ Crew Leave Yard | ⑩ Pre-Job Safety Meeting | ⑰ Fresh Water Spacer | 24 Slow Rate |
| ④ Arrive At Loc | ⑪ Start Job | ⑱ Pump Lead Cement | 25 Bump Plug |
| ⑤ Assessment Of Location Safety Meeting | ⑫ Fill Lines | ⑲ Pump Tail Cement | 26 Check Floats |
| ⑥ Pre-Rig Up Safety Meeting | ⑬ Test Lines | 20 Shutdown | 27 End Job |
| ⑦ Rig-Up Equipment | ⑭ Fresh Water Spacer | 21 Clean Lines | |

▼ **HALLIBURTON** | iCem® Service

Created: 2017-12-27 21:57:52, Version: 4.2.393

Edit

Customer : TERRA ENERGY PARTNERS

Job Date : 12/28/2017 1:07:43 AM

Well : SR 513-12

Representative : Nathan Burr

Sales Order # : 904522990

Elite 4 : Martin/Kukus

TEP - WARE SR 513-12 - 904522990 - 4 1/2" PRODUCTION

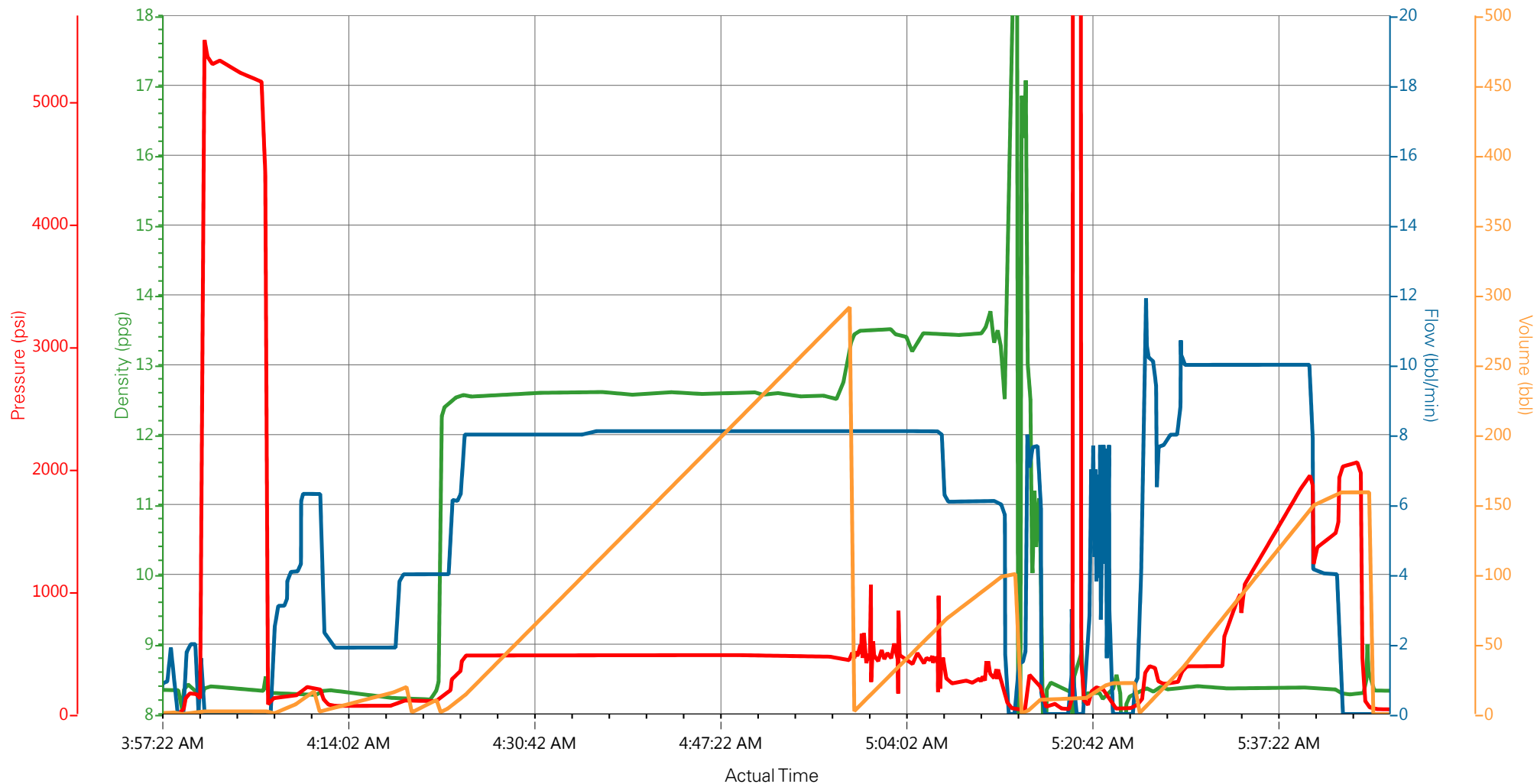

DH Density (ppg) 8.33 Comb Pump Rate (bbl/min) 0 DS Pump Press (psi) 35 Pump Stg Tot (bbl) 0

Job Information

Request/Slurry	2439895/1	Rig Name	H&P 318	Date	21/DEC/2017
Submitted By	Aaron Katz	Job Type	Production Casing	Bulk Plant	Grand Junction
Customer	Terra Energy Partners	Location	Garfield	Well	SR 513-12

Well Information

Casing/Liner Size	4.5 in	Depth MD	10099 ft	BHST	118°C / 245°F
Hole Size	8.75 in	Depth TVD	9723 ft	BHCT	79°C / 175°F
Pressure	6090 psi				

Drilling Fluid Information

Mud Supplier Name	Mud Trade Name	Density
-------------------	----------------	---------

Cement Information - Lead Design

Conc	UOM	Cement/Additive	Sample Type	Sample Date	Lot No.	Cement Properties	
						Slurry Density	12.5 lbm/gal
						Slurry Yield	1.941 ft3/sack
						Water Requirement	9.623 gal/sack
						Total Mix Fluid	9.623 gal/sack
						Water Source	Fresh Water
						Water Chloride	

These are draft results and have not been approved for final use.

This report is the property of Halliburton Energy Services and neither it nor any part thereof, nor a copy thereof, is to be published or disclosed without first securing the expressed written approval of Halliburton. It may however be used in the course of regular business operations by any person or concern receiving such report from Halliburton. This report is for information purposes only and the content is limited to the sample described. Halliburton makes no warranties, expressed or implied, as to the accuracy of the contents or results. Any user of this report agrees Halliburton shall not be liable for any loss or damage regardless of cause, including any act or omission of Halliburton, resulting from the use hereof.

Operation Test Results Request ID 2439895/1

Thickening Time - ON-OFF-ON

23/DEC/2017

Test Temp (degF)	Pressure (psi)	Reached in (min)	30 Bc (hh:mm)	50 Bc (hh:mm)	70 Bc (hh:mm)	Start Bc	Stirring before stop (mins)	Static Period (min)	Peak reading (BC)	Termination time (hh:mm)	Termination Bc
175	6090	57	5:56	6:37	7:13	12	67	15	16	12:41	92

Total sks=805

CS3463, Trailer 8976, 402.5 sks

CS3464, Trailer 1513, 402.5 sks

Deflection: 16 - 16

Grand Junction Colorado

Fields	Values
Project Name	2439895-1 TERRA BULK PRODUCTION LEAD
Test ID	35122951 - TT
Request ID	2439895-1
Tested by	CT
Customer	TERRA ENERGY
Well No	SR 513-12
Rig	H&P 318
Casing/Liner Size	4.5 INCH

Fields	Values
Job Type	PRODUCTION CASING
Cement Type	TYPE I-II
Cement Weight	Standard
Test Date	12/23/17
Test Time	02:27 AM
Temp. Units	degF
Pressure Units	PSI
SW Version	2.1.0.507

Events	Results
30.00 Bc	05h:56m
40.00 Bc	06h:17m
50.00 Bc	06h:37m
70.00 Bc	07h:13m
100.00 Bc	NaN
00h:30m	14.85
01h:00m	15.14
01h:30m	14.81

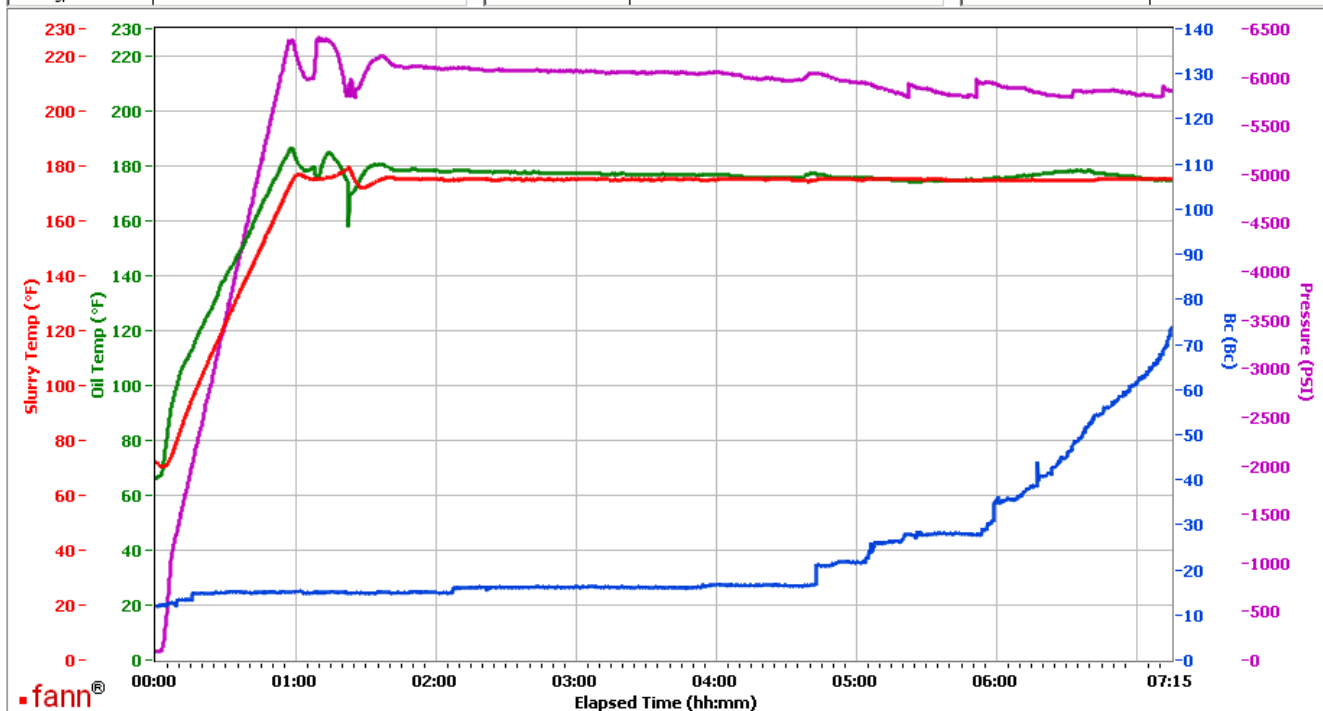

Data File C:\Documents and Settings\M290\Local Settings\Temporary Internet Files\Content.IE5\0HU9OBIZ\GJ2439895-1 TERRA BULK PRODUCTION LEAD[1].tdms

Comments CS3463, TRAILER 8976, 402.5 SKS - CS3464, TRAILER 1513, 402.5 SKS

These are draft results and have not been approved for final use.

This report is the property of Halliburton Energy Services and neither it nor any part thereof, nor a copy thereof, is to be published or disclosed without first securing the expressed written approval of Halliburton. It may however be used in the course of regular business operations by any person or concern receiving such report from Halliburton. This report is for information purposes only and the content is limited to the sample described. Halliburton makes no warranties, expressed or implied, as to the accuracy of the contents or results. Any user of this report agrees Halliburton shall not be liable for any loss or damage regardless of cause, including any act or omission of Halliburton, resulting from the use hereof.

HALLIBURTON

Rockies, Grand Junction

Lab Results- Tail

Job Information

Request/Slurry	2439896/1	Rig Name	H&P 318	Date	21/DEC/2017
Submitted By	Aaron Katz	Job Type	Production Casing	Bulk Plant	Grand Junction
Customer	Terra Energy Partners	Location	Garfield	Well	SR 513-12

Well Information

Casing/Liner Size	4.5 in	Depth MD	10099 ft	BHST	118°C / 245°F
Hole Size	8.75 in	Depth TVD	9723 ft	BHCT	79°C / 175°F
Pressure	6090 psi				

Drilling Fluid Information

Mud Supplier Name	Mud Trade Name	Density
-------------------	----------------	---------

Cement Information - Tail Design

<u>Conc</u>	<u>UOM</u>	<u>Cement/Additive</u>	<u>Sample Type</u>	<u>Sample Date</u>	<u>Lot No.</u>	<u>Cement Properties</u>		
						Slurry Density	13.3	lbm/gal
						Slurry Yield	1.733	ft3/sack
						Water Requirement	7.799	gal/sack
						Total Mix Fluid	7.799	gal/sack
						Water Source	Fresh Water	
						Water Chloride		

These are draft results and have not been approved for final use.

This report is the property of Halliburton Energy Services and neither it nor any part thereof, nor a copy thereof, is to be published or disclosed without first securing the expressed written approval of Halliburton. It may however be used in the course of regular business operations by any person or concern receiving such report from Halliburton. This report is for information purposes only and the content is limited to the sample described. Halliburton makes no warranties, expressed or implied, as to the accuracy of the contents or results. Any user of this report agrees Halliburton shall not be liable for any loss or damage regardless of cause, including any act or omission of Halliburton, resulting from the use hereof.

Operation Test Results Request ID 2439896/1

Thickening Time - ON-OFF-ON

24/DEC/2017

Test Temp (degF)	Pressure (psi)	Reached in (min)	30 Bc (hh:min)	50 Bc (hh:min)	70 Bc (hh:min)	100 Bc (hh:min)	Start Bc	Stirring before stop (mins)	Static Period (min)	Peak reading (BC)
175	6090	57	2:42	2:49	3:00	3:39	15	67	15	16

265 sks tail

CS3484 TR 4064 265 SKS

No deflection

Grand Junction Colorado

Fields	Values
Project Name	GJ2439896-1 TERRA PRODUCTION TAIL BU
Test ID	35122953
Request ID	2439896-1
Tested by	JASON
Customer	TERRA ENERGY PARTNERS
Well No	SR 513-12
Rig	H&P 318
Casing/Liner Size	4.5"

Fields	Values
Job Type	PRODUCTION
Cement Type	MOUNTAIN G
Cement Weight	Light Weight
Test Date	12/24/17
Test Time	09:06 PM
Temp. Units	degF
Pressure Units	PSI
SW Version	2.1.0.507

Events	Results
30.00 Bc	02h:42m
40.00 Bc	02h:44m
50.00 Bc	02h:49m
70.00 Bc	03h:00m
100.00 Bc	03h:39m
00h:30m	15.79
01h:00m	15.51
01h:30m	15.58

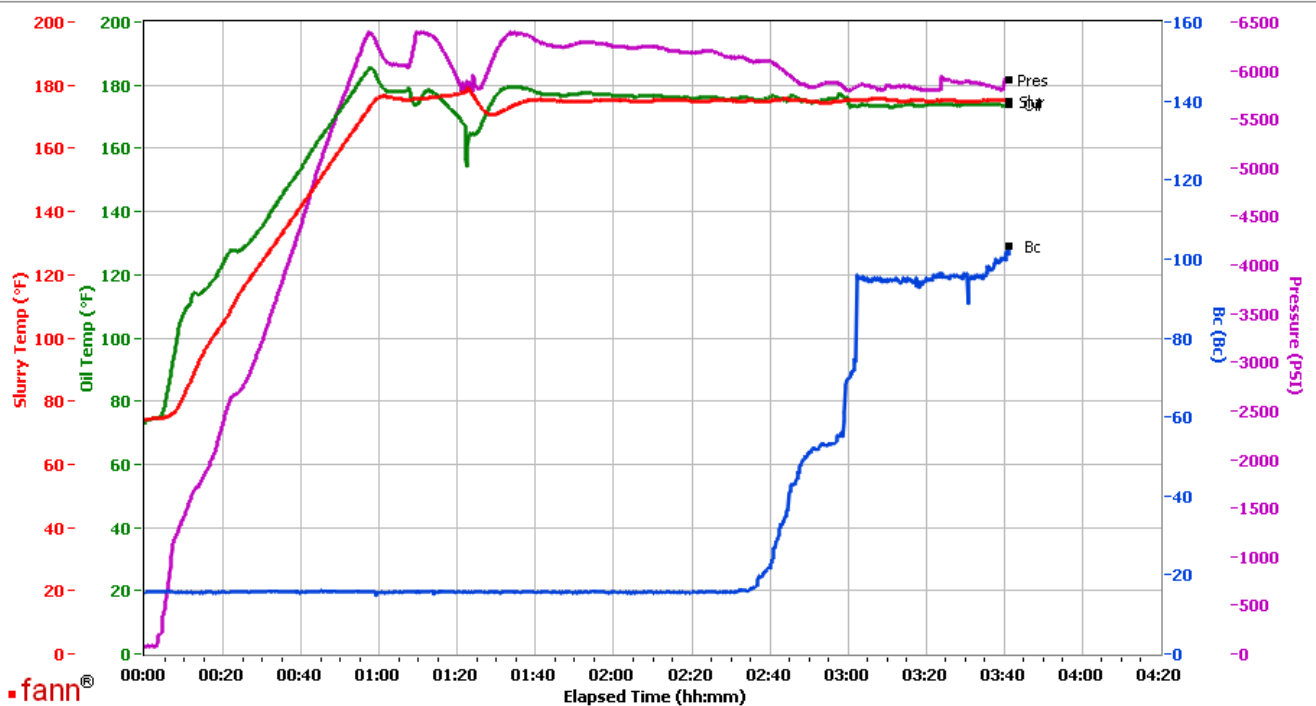

Data File C:\Documents and Settings\M290\Local Settings\Temporary Internet Files\Content.IE5\K9YZ0P2R\GJ2439896-1 TERRA PRODUCTION TAIL BULK[1].tdms

Comments CS3484 TR 4064 265 SKS

These are draft results and have not been approved for final use.

This report is the property of Halliburton Energy Services and neither it nor any part thereof, nor a copy thereof, is to be published or disclosed without first securing the expressed written approval of Halliburton. It may however be used in the course of regular business operations by any person or concern receiving such report from Halliburton. This report is for information purposes only and the content is limited to the sample described. Halliburton makes no warranties, expressed or implied, as to the accuracy of the contents or results. Any user of this report agrees Halliburton shall not be liable for any loss or damage regardless of cause, including any act or omission of Halliburton, resulting from the use hereof.