

Data Collection Report

Gauge Information

Model	ADT680
SN	218171F0041
Range	(0-10000)psi
Unit	psi

Record Information

Start Time	2018-03-24 10:00:31
End Time	2018-03-24 14:22:31
Interval	00:01:60.0
Number	263
MaxValue	1238
MinValue	1236
AvgValue	1237
RecordName	
RecordNumber	648

Pressure Chart

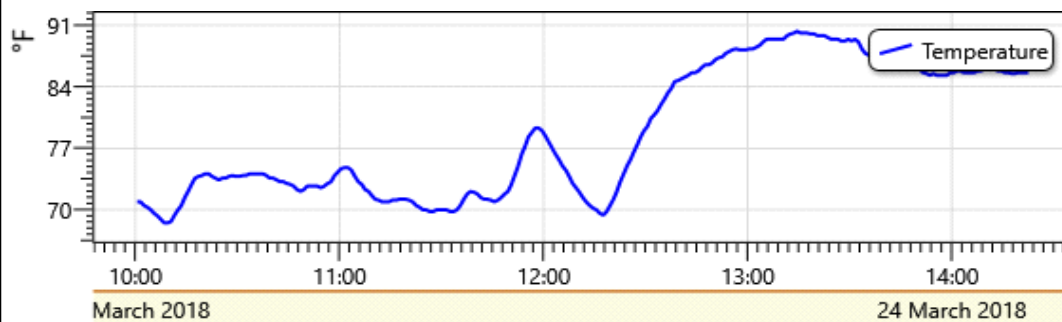
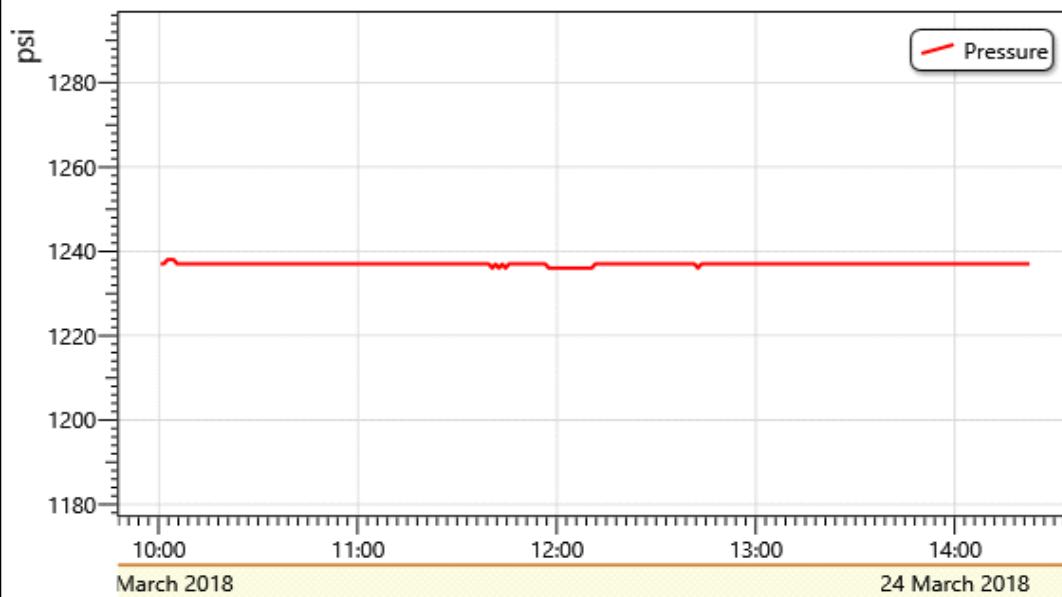

Notes : Temperature display is the compensation temperature

Record Info

Model	ADT680
SN	218171F0041
Range	(0-10000)psi
Start Time	2018-03-24 10:00:31
End Time	2018-03-24 14:22:31
Interval	00:01:60.0
Number	263
Unit	psi
MaxValue	1238
MinValue	1236
AvgValue	1237
RecordName	
RecordNumber	648

Pressure Data

ID	DateTime	Pressure	Unit	Temperature(°F)
730	3/24/2018 10:00:31 AM	1237	psi	70.9
731	3/24/2018 10:01:31 AM	1237	psi	70.9
732	3/24/2018 10:02:31 AM	1238	psi	70.5
733	3/24/2018 10:03:31 AM	1238	psi	70.3
734	3/24/2018 10:04:31 AM	1238	psi	70.0
735	3/24/2018 10:05:31 AM	1237	psi	69.6
736	3/24/2018 10:06:31 AM	1237	psi	69.3
737	3/24/2018 10:07:31 AM	1237	psi	68.9
738	3/24/2018 10:08:31 AM	1237	psi	68.5
739	3/24/2018 10:09:31 AM	1237	psi	68.5
740	3/24/2018 10:10:31 AM	1237	psi	68.7
741	3/24/2018 10:11:31 AM	1237	psi	69.4
742	3/24/2018 10:12:31 AM	1237	psi	70.0
743	3/24/2018 10:13:31 AM	1237	psi	70.5
744	3/24/2018 10:14:31 AM	1237	psi	71.4
745	3/24/2018 10:15:31 AM	1237	psi	72.1
746	3/24/2018 10:16:31 AM	1237	psi	72.9
747	3/24/2018 10:17:31 AM	1237	psi	73.6
748	3/24/2018 10:18:31 AM	1237	psi	73.8

749	3/24/2018 10:19:31 AM	1237	psi	73.9
750	3/24/2018 10:20:31 AM	1237	psi	74.1
751	3/24/2018 10:21:31 AM	1237	psi	74.1
752	3/24/2018 10:22:31 AM	1237	psi	73.8
753	3/24/2018 10:23:31 AM	1237	psi	73.6
754	3/24/2018 10:24:31 AM	1237	psi	73.4
755	3/24/2018 10:25:31 AM	1237	psi	73.6
756	3/24/2018 10:26:31 AM	1237	psi	73.6
757	3/24/2018 10:27:31 AM	1237	psi	73.8
758	3/24/2018 10:28:31 AM	1237	psi	73.9
759	3/24/2018 10:29:31 AM	1237	psi	73.8
760	3/24/2018 10:30:31 AM	1237	psi	73.8
761	3/24/2018 10:31:31 AM	1237	psi	73.9
762	3/24/2018 10:32:31 AM	1237	psi	73.9
763	3/24/2018 10:33:31 AM	1237	psi	74.1
764	3/24/2018 10:34:31 AM	1237	psi	74.1
765	3/24/2018 10:35:31 AM	1237	psi	74.1
766	3/24/2018 10:36:31 AM	1237	psi	74.1
767	3/24/2018 10:37:31 AM	1237	psi	74.1
768	3/24/2018 10:38:31 AM	1237	psi	73.9
769	3/24/2018 10:39:31 AM	1237	psi	73.6
770	3/24/2018 10:40:31 AM	1237	psi	73.6
771	3/24/2018 10:41:31 AM	1237	psi	73.4
772	3/24/2018 10:42:31 AM	1237	psi	73.2
773	3/24/2018 10:43:31 AM	1237	psi	73.2
774	3/24/2018 10:44:31 AM	1237	psi	73.0
775	3/24/2018 10:45:31 AM	1237	psi	72.9
776	3/24/2018 10:46:31 AM	1237	psi	72.7
777	3/24/2018 10:47:31 AM	1237	psi	72.3
778	3/24/2018 10:48:31 AM	1237	psi	72.1
779	3/24/2018 10:49:31 AM	1237	psi	72.3
780	3/24/2018 10:50:31 AM	1237	psi	72.7
781	3/24/2018 10:51:31 AM	1237	psi	72.7
782	3/24/2018 10:52:31 AM	1237	psi	72.7
783	3/24/2018 10:53:31 AM	1237	psi	72.7
784	3/24/2018 10:54:31 AM	1237	psi	72.5
785	3/24/2018 10:55:31 AM	1237	psi	72.7
786	3/24/2018 10:56:31 AM	1237	psi	73.0
787	3/24/2018 10:57:31 AM	1237	psi	73.2
788	3/24/2018 10:58:31 AM	1237	psi	73.9
789	3/24/2018 10:59:31 AM	1237	psi	74.3
790	3/24/2018 11:00:31 AM	1237	psi	74.7
791	3/24/2018 11:01:31 AM	1237	psi	74.8
792	3/24/2018 11:02:31 AM	1237	psi	74.8
793	3/24/2018 11:03:31 AM	1237	psi	74.5
794	3/24/2018 11:04:31 AM	1237	psi	73.8
795	3/24/2018 11:05:31 AM	1237	psi	73.2
796	3/24/2018 11:06:31 AM	1237	psi	72.9
797	3/24/2018 11:07:31 AM	1237	psi	72.3
798	3/24/2018 11:08:31 AM	1237	psi	72.1
799	3/24/2018 11:09:31 AM	1237	psi	71.6

800	3/24/2018 11:10:31 AM	1237	psi	71.2
801	3/24/2018 11:11:31 AM	1237	psi	71.1
802	3/24/2018 11:12:31 AM	1237	psi	70.9
803	3/24/2018 11:13:31 AM	1237	psi	70.9
804	3/24/2018 11:14:31 AM	1237	psi	70.9
805	3/24/2018 11:15:31 AM	1237	psi	71.1
806	3/24/2018 11:16:31 AM	1237	psi	71.1
807	3/24/2018 11:17:31 AM	1237	psi	71.2
808	3/24/2018 11:18:31 AM	1237	psi	71.2
809	3/24/2018 11:19:31 AM	1237	psi	71.2
810	3/24/2018 11:20:31 AM	1237	psi	71.1
811	3/24/2018 11:21:31 AM	1237	psi	70.9
812	3/24/2018 11:22:31 AM	1237	psi	70.5
813	3/24/2018 11:23:31 AM	1237	psi	70.3
814	3/24/2018 11:24:31 AM	1237	psi	70.0
815	3/24/2018 11:25:31 AM	1237	psi	70.0
816	3/24/2018 11:26:31 AM	1237	psi	69.8
817	3/24/2018 11:27:31 AM	1237	psi	69.8
818	3/24/2018 11:28:31 AM	1237	psi	70.0
819	3/24/2018 11:29:31 AM	1237	psi	70.0
820	3/24/2018 11:30:31 AM	1237	psi	70.0
821	3/24/2018 11:31:31 AM	1237	psi	70.0
822	3/24/2018 11:32:31 AM	1237	psi	69.8
823	3/24/2018 11:33:31 AM	1237	psi	69.8
824	3/24/2018 11:34:31 AM	1237	psi	70.0
825	3/24/2018 11:35:31 AM	1237	psi	70.5
826	3/24/2018 11:36:31 AM	1237	psi	71.2
827	3/24/2018 11:37:31 AM	1237	psi	71.8
828	3/24/2018 11:38:31 AM	1237	psi	72.1
829	3/24/2018 11:39:31 AM	1237	psi	72.0
830	3/24/2018 11:40:31 AM	1236	psi	71.8
831	3/24/2018 11:41:31 AM	1237	psi	71.4
832	3/24/2018 11:42:31 AM	1236	psi	71.2
833	3/24/2018 11:43:31 AM	1237	psi	71.2
834	3/24/2018 11:44:31 AM	1236	psi	71.1
835	3/24/2018 11:45:31 AM	1237	psi	70.9
836	3/24/2018 11:46:31 AM	1237	psi	71.1
837	3/24/2018 11:47:31 AM	1237	psi	71.4
838	3/24/2018 11:48:31 AM	1237	psi	71.8
839	3/24/2018 11:49:31 AM	1237	psi	72.1
840	3/24/2018 11:50:31 AM	1237	psi	72.9
841	3/24/2018 11:51:31 AM	1237	psi	73.9
842	3/24/2018 11:52:31 AM	1237	psi	75.0
843	3/24/2018 11:53:31 AM	1237	psi	76.3
844	3/24/2018 11:54:31 AM	1237	psi	77.2
845	3/24/2018 11:55:31 AM	1237	psi	78.3
846	3/24/2018 11:56:31 AM	1237	psi	78.8
847	3/24/2018 11:57:31 AM	1236	psi	79.3
848	3/24/2018 11:58:31 AM	1236	psi	79.3
849	3/24/2018 11:59:31 AM	1236	psi	79.0
850	3/24/2018 12:00:31 PM	1236	psi	78.4

851	3/24/2018 12:01:31 PM	1236	psi	77.7
852	3/24/2018 12:02:31 PM	1236	psi	77.0
853	3/24/2018 12:03:31 PM	1236	psi	76.3
854	3/24/2018 12:04:31 PM	1236	psi	75.7
855	3/24/2018 12:05:31 PM	1236	psi	75.0
856	3/24/2018 12:06:31 PM	1236	psi	74.5
857	3/24/2018 12:07:31 PM	1236	psi	73.8
858	3/24/2018 12:08:31 PM	1236	psi	73.0
859	3/24/2018 12:09:31 PM	1236	psi	72.5
860	3/24/2018 12:10:31 PM	1236	psi	72.0
861	3/24/2018 12:11:31 PM	1237	psi	71.4
862	3/24/2018 12:12:31 PM	1237	psi	70.9
863	3/24/2018 12:13:31 PM	1237	psi	70.5
864	3/24/2018 12:14:31 PM	1237	psi	70.2
865	3/24/2018 12:15:31 PM	1237	psi	70.0
866	3/24/2018 12:16:31 PM	1237	psi	69.6
867	3/24/2018 12:17:31 PM	1237	psi	69.4
868	3/24/2018 12:18:31 PM	1237	psi	69.8
869	3/24/2018 12:19:31 PM	1237	psi	70.5
870	3/24/2018 12:20:31 PM	1237	psi	71.2
871	3/24/2018 12:21:31 PM	1237	psi	72.1
872	3/24/2018 12:22:31 PM	1237	psi	73.2
873	3/24/2018 12:23:31 PM	1237	psi	74.1
874	3/24/2018 12:24:31 PM	1237	psi	75.0
875	3/24/2018 12:25:31 PM	1237	psi	75.7
876	3/24/2018 12:26:31 PM	1237	psi	76.6
877	3/24/2018 12:27:31 PM	1237	psi	77.4
878	3/24/2018 12:28:31 PM	1237	psi	78.3
879	3/24/2018 12:29:31 PM	1237	psi	79.0
880	3/24/2018 12:30:31 PM	1237	psi	79.5
881	3/24/2018 12:31:31 PM	1237	psi	80.4
882	3/24/2018 12:32:31 PM	1237	psi	80.8
883	3/24/2018 12:33:31 PM	1237	psi	81.3
884	3/24/2018 12:34:31 PM	1237	psi	82.0
885	3/24/2018 12:35:31 PM	1237	psi	82.6
886	3/24/2018 12:36:31 PM	1237	psi	83.3
887	3/24/2018 12:37:31 PM	1237	psi	83.8
888	3/24/2018 12:38:31 PM	1237	psi	84.6
889	3/24/2018 12:39:31 PM	1237	psi	84.7
890	3/24/2018 12:40:31 PM	1237	psi	84.9
891	3/24/2018 12:41:31 PM	1237	psi	85.1
892	3/24/2018 12:42:31 PM	1236	psi	85.3
893	3/24/2018 12:43:31 PM	1237	psi	85.6
894	3/24/2018 12:44:31 PM	1237	psi	85.6
895	3/24/2018 12:45:31 PM	1237	psi	85.8
896	3/24/2018 12:46:31 PM	1237	psi	86.2
897	3/24/2018 12:47:31 PM	1237	psi	86.5
898	3/24/2018 12:48:31 PM	1237	psi	86.5
899	3/24/2018 12:49:31 PM	1237	psi	86.7
900	3/24/2018 12:50:31 PM	1237	psi	87.1
901	3/24/2018 12:51:31 PM	1237	psi	87.3

902	3/24/2018 12:52:31 PM	1237	psi	87.4
903	3/24/2018 12:53:31 PM	1237	psi	87.8
904	3/24/2018 12:54:31 PM	1237	psi	88.0
905	3/24/2018 12:55:31 PM	1237	psi	88.2
906	3/24/2018 12:56:31 PM	1237	psi	88.3
907	3/24/2018 12:57:31 PM	1237	psi	88.2
908	3/24/2018 12:58:31 PM	1237	psi	88.2
909	3/24/2018 12:59:31 PM	1237	psi	88.2
910	3/24/2018 1:00:31 PM	1237	psi	88.3
911	3/24/2018 1:01:31 PM	1237	psi	88.3
912	3/24/2018 1:02:31 PM	1237	psi	88.5
913	3/24/2018 1:03:31 PM	1237	psi	88.7
914	3/24/2018 1:04:31 PM	1237	psi	89.1
915	3/24/2018 1:05:31 PM	1237	psi	89.4
916	3/24/2018 1:06:31 PM	1237	psi	89.4
917	3/24/2018 1:07:31 PM	1237	psi	89.4
918	3/24/2018 1:08:31 PM	1237	psi	89.4
919	3/24/2018 1:09:31 PM	1237	psi	89.4
920	3/24/2018 1:10:31 PM	1237	psi	89.4
921	3/24/2018 1:11:31 PM	1237	psi	89.8
922	3/24/2018 1:12:31 PM	1237	psi	90.0
923	3/24/2018 1:13:31 PM	1237	psi	90.1
924	3/24/2018 1:14:31 PM	1237	psi	90.3
925	3/24/2018 1:15:31 PM	1237	psi	90.1
926	3/24/2018 1:16:31 PM	1237	psi	90.1
927	3/24/2018 1:17:31 PM	1237	psi	90.1
928	3/24/2018 1:18:31 PM	1237	psi	90.0
929	3/24/2018 1:19:31 PM	1237	psi	90.0
930	3/24/2018 1:20:31 PM	1237	psi	89.8
931	3/24/2018 1:21:31 PM	1237	psi	89.8
932	3/24/2018 1:22:31 PM	1237	psi	89.8
933	3/24/2018 1:23:31 PM	1237	psi	89.6
934	3/24/2018 1:24:31 PM	1237	psi	89.4
935	3/24/2018 1:25:31 PM	1237	psi	89.4
936	3/24/2018 1:26:31 PM	1237	psi	89.4
937	3/24/2018 1:27:31 PM	1237	psi	89.2
938	3/24/2018 1:28:31 PM	1237	psi	89.2
939	3/24/2018 1:29:31 PM	1237	psi	89.4
940	3/24/2018 1:30:31 PM	1237	psi	89.2
941	3/24/2018 1:31:31 PM	1237	psi	89.4
942	3/24/2018 1:32:31 PM	1237	psi	89.1
943	3/24/2018 1:33:31 PM	1237	psi	88.3
944	3/24/2018 1:34:31 PM	1237	psi	87.8
945	3/24/2018 1:35:31 PM	1237	psi	87.6
946	3/24/2018 1:36:31 PM	1237	psi	87.4
947	3/24/2018 1:37:31 PM	1237	psi	87.4
948	3/24/2018 1:38:31 PM	1237	psi	87.6
949	3/24/2018 1:39:31 PM	1237	psi	87.6
950	3/24/2018 1:40:31 PM	1237	psi	87.6
951	3/24/2018 1:41:31 PM	1237	psi	88.0
952	3/24/2018 1:42:31 PM	1237	psi	88.0

953	3/24/2018 1:43:31 PM	1237	psi	88.0
954	3/24/2018 1:44:31 PM	1237	psi	88.0
955	3/24/2018 1:45:31 PM	1237	psi	87.4
956	3/24/2018 1:46:31 PM	1237	psi	87.1
957	3/24/2018 1:47:31 PM	1237	psi	86.7
958	3/24/2018 1:48:31 PM	1237	psi	86.5
959	3/24/2018 1:49:31 PM	1237	psi	86.4
960	3/24/2018 1:50:31 PM	1237	psi	86.0
961	3/24/2018 1:51:31 PM	1237	psi	85.6
962	3/24/2018 1:52:31 PM	1237	psi	85.5
963	3/24/2018 1:53:31 PM	1237	psi	85.3
964	3/24/2018 1:54:31 PM	1237	psi	85.5
965	3/24/2018 1:55:31 PM	1237	psi	85.3
966	3/24/2018 1:56:31 PM	1237	psi	85.3
967	3/24/2018 1:57:31 PM	1237	psi	85.3
968	3/24/2018 1:58:31 PM	1237	psi	85.3
969	3/24/2018 1:59:31 PM	1237	psi	85.6
970	3/24/2018 2:00:31 PM	1237	psi	85.6
971	3/24/2018 2:01:31 PM	1237	psi	85.8
972	3/24/2018 2:02:31 PM	1237	psi	85.8
973	3/24/2018 2:03:31 PM	1237	psi	85.6
974	3/24/2018 2:04:31 PM	1237	psi	85.6
975	3/24/2018 2:05:31 PM	1237	psi	85.6
976	3/24/2018 2:06:31 PM	1237	psi	85.6
977	3/24/2018 2:07:31 PM	1237	psi	85.8
978	3/24/2018 2:08:31 PM	1237	psi	85.8
979	3/24/2018 2:09:31 PM	1237	psi	86.0
980	3/24/2018 2:10:31 PM	1237	psi	86.0
981	3/24/2018 2:11:31 PM	1237	psi	86.0
982	3/24/2018 2:12:31 PM	1237	psi	86.0
983	3/24/2018 2:13:31 PM	1237	psi	85.8
984	3/24/2018 2:14:31 PM	1237	psi	85.8
985	3/24/2018 2:15:31 PM	1237	psi	85.6
986	3/24/2018 2:16:31 PM	1237	psi	85.6
987	3/24/2018 2:17:31 PM	1237	psi	85.5
988	3/24/2018 2:18:31 PM	1237	psi	85.5
989	3/24/2018 2:19:31 PM	1237	psi	85.6
990	3/24/2018 2:20:31 PM	1237	psi	85.6
991	3/24/2018 2:21:31 PM	1237	psi	85.6
992	3/24/2018 2:22:31 PM	1237	psi	85.6