

WELL LOCATION CERTIFICATE

BLACK POWDER 2

SECTION 10, TOWNSHIP 7 NORTH, RANGE 63 WEST OF THE 6TH P.M.

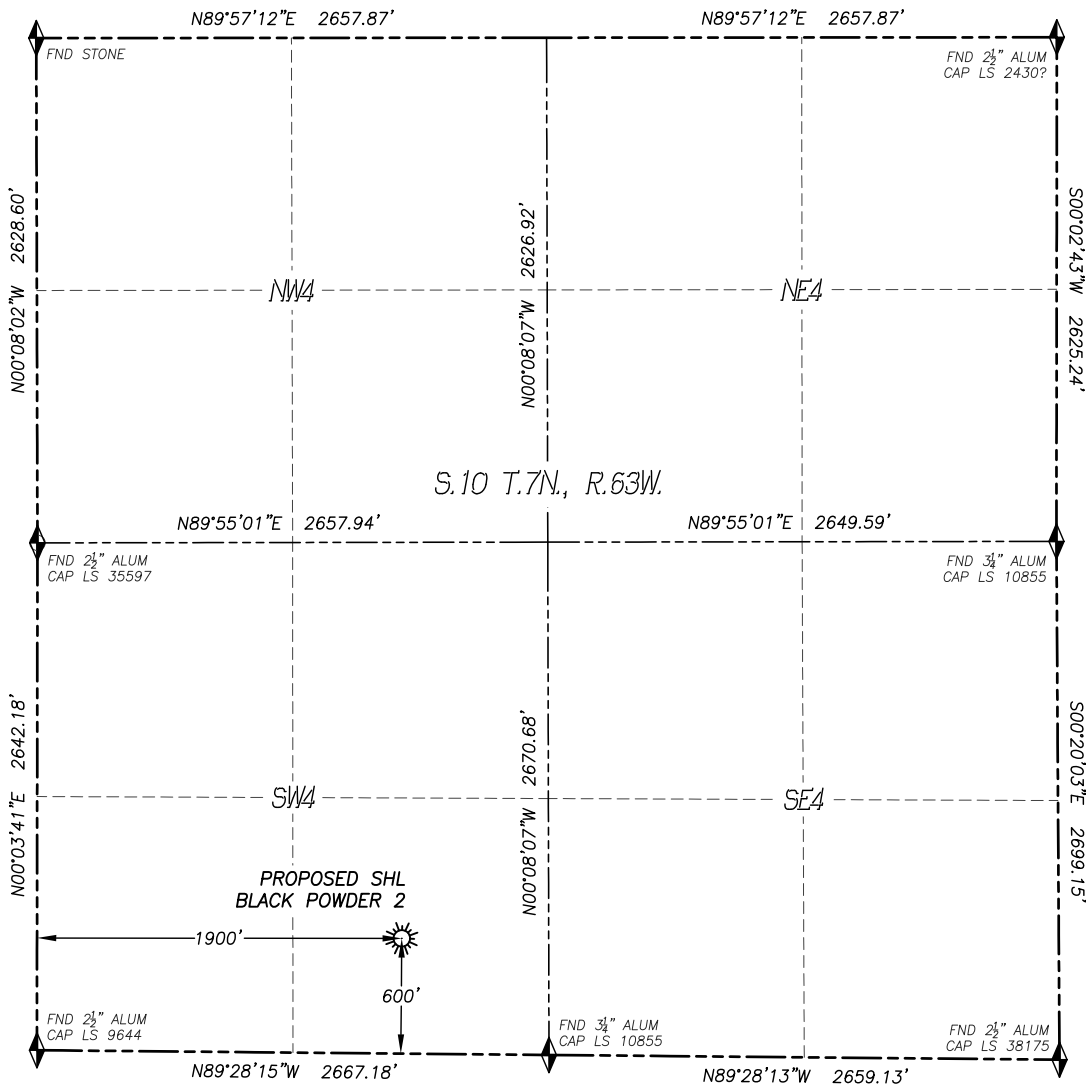

LEGEND

- FOUND MONUMENT AS DESCRIBED
- CALCULATED POSITION
- PROPOSED WELL
- EXISTING WELL
- BOTTOM HOLE

IN ACCORDANCE WITH A REQUEST FROM MORNING GUN EXPLORATION, DALEY LAND SURVEYING, INC. HAS DETERMINED THE SURFACE LOCATION OF THE BLACK POWDER 2 WELL TO BE 600' FSL, 1900' FWL, AS MEASURED AT NINETY (90) DEGREES FROM THE SECTION LINES OF SECTION 10, TOWNSHIP 7 NORTH, RANGE 63 WEST OF THE 6TH P.M. WELD COUNTY, COLORADO.

I HEREBY STATE THAT THIS WELL LOCATION CERTIFICATE WAS PREPARED BY ME OR UNDER MY DIRECT SUPERVISION, THAT THE WORK WAS COMPLETED ON 2/6/2018 FOR AND ON BEHALF OF MORNING GUN EXPLORATION, AND THAT THIS MAP DOES NOT REPRESENT A BOUNDARY SURVEY, IT IS NOT A LAND SURVEY PLAT OR AN IMPROVEMENT SURVEY PLAT AND IT IS NOT TO BE RELIED UPON FOR THE ESTABLISHMENT OF FENCE, BUILDING OR OTHER FUTURE IMPROVEMENT LINES.

NOTES:

- BEARINGS FOR THIS MAP ARE ASSUMED AND BASED UPON GPS OBSERVATIONS MADE BETWEEN MONUMENTS LOCATED AT THE SOUTH QUARTER CORNER AND THE SOUTHWEST CORNER OF SECTION 10, T.7N., R.63W.
- HORIZONTAL DATUM IS NAD83.
- VERTICAL DATUM IS NAVD88 AND ORIGINATES FROM THE LOCAL C.O.R.S. NETWORK, UTILIZING THE GEOID12A MODEL.
- SEE LOCATION DRAWING FOR VISIBLE IMPROVEMENTS WITHIN 500' OF PROPOSED DISTURBED AREA.
- SURFACE USE: PASTURE/RANGELAND.
- INST. OPERATOR: SCOTT ESTABROOKS.

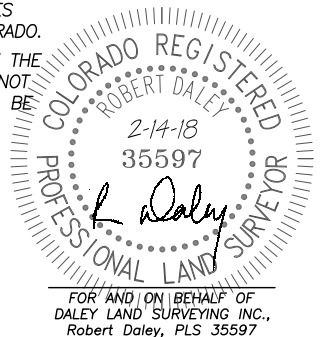

FOR AND ON BEHALF OF
DALEY LAND SURVEYING, INC.,
Robert Daley, PLS 35597

NEAREST CULTURAL ITEMS:

BUILDING:	3804'± SE
BUILDING UNIT:	3955'± SE
HIGH OCC. BLD. UNIT:	5280'+
DES. OUTSIDE ACTIVITY AREA:	5280'+
PUBLIC ROAD:	5280'+
ABOVE GROUND UTILITY:	4268'± SE
RAILROAD:	5280'+
PROPERTY LINE:	600'± S

NAD 83 LATITUDE AND LONGITUDE

SURFACE LOCATION:

LATITUDE:	N40.58300°
LONGITUDE:	W104.42510°
ELEV.:	4838'
PDOP.:	1.1
QTR/QTR:	SE4/SW4

