



Radial Cement  
Gamma Ray  
CCL Log

Company		Chevron Resources	
Well	FEE 156X		
Field	Rangley		
County	Rio Blanco		
State	Colorado		
Location:		API # : 05-103-10336	
1158' FSL & 1175' FEL SE/SE			
SEC 18 TWP 2N RGE 102W			
Permanent Datum	Ground Level	Elevation	5364'
Log Measured From	KB 20'		
Drilling Measured From	KB		
Other Services			
Elevation			
K.B. 5384'			
D.F. 5383'			
G.L. 5364'			
Date	28-MAR-2018		
Run Number	one		
Depth Driller	6518'		
Depth Logger	6122'		
Bottom Logged Interval	6120'		
Top Log Interval	Surface		
Open Hole Size	9.625"		
Type Fluid	water		
Density / Viscosity			
Max. Recorded Temp.			
Estimated Cement Top			
Time Well Ready	OA		
Time Logger on Bottom	9 AM		
Equipment Number	# 143		
Location	Vernal		
Recorded By	Eric Atwood		
Witnessed By	Joe Arnold		
Borehole Record		Tubing Record	
Run Number	Bit	From	To
		Size	Weight
		From	To
Casing Record	Size	Wgt/Ft	Top
Surface String			Bottom
Prot. String			
Production String	7"	23#	Surface
Liner			6518'

<<< Fold Here >>>

All interpretations are opinions based on inferences from electrical or other measurements and we cannot and do not guarantee the accuracy or correctness of any interpretation, and we shall not, except in the case of gross or willful negligence on our part, be liable or responsible for any loss, costs, damages, or expenses incurred or sustained by anyone resulting from any interpretation made by any of our officers, agents or employees. These interpretations are also subject to our general terms and conditions set out in our current Price Schedule.

Comments



Log Correlated to Surface Wellhead



Main Pass

Logged with 0 PSI surface pressure.

Database File: chevron\_fee 156x.db  
Dataset Pathname: pass5.1  
Presentation Format: rbl55  
Dataset Creation: Wed Mar 28 14:42:20 2018 by Calc 7.0 B1  
Charted by: Depth in Feet scaled 1:240

300	TT (usec)	200	LTEN		Amplitude	-5	AMPS2	150	200	VDL	1200	Cement Map
0	GR (GAPI)	150		(lb)	0	(mV)	100	-5	AMPS3	150		1
			CCL	000	Amplified Amplitude	-5	AMPS4	150				
				0	(mV)	10	-5	AMPS5	150			
							-5	AMPS6	150			
							-5	AMPS7	150			
							-5	AMPS8	150			
							-5	AMPS1	150			

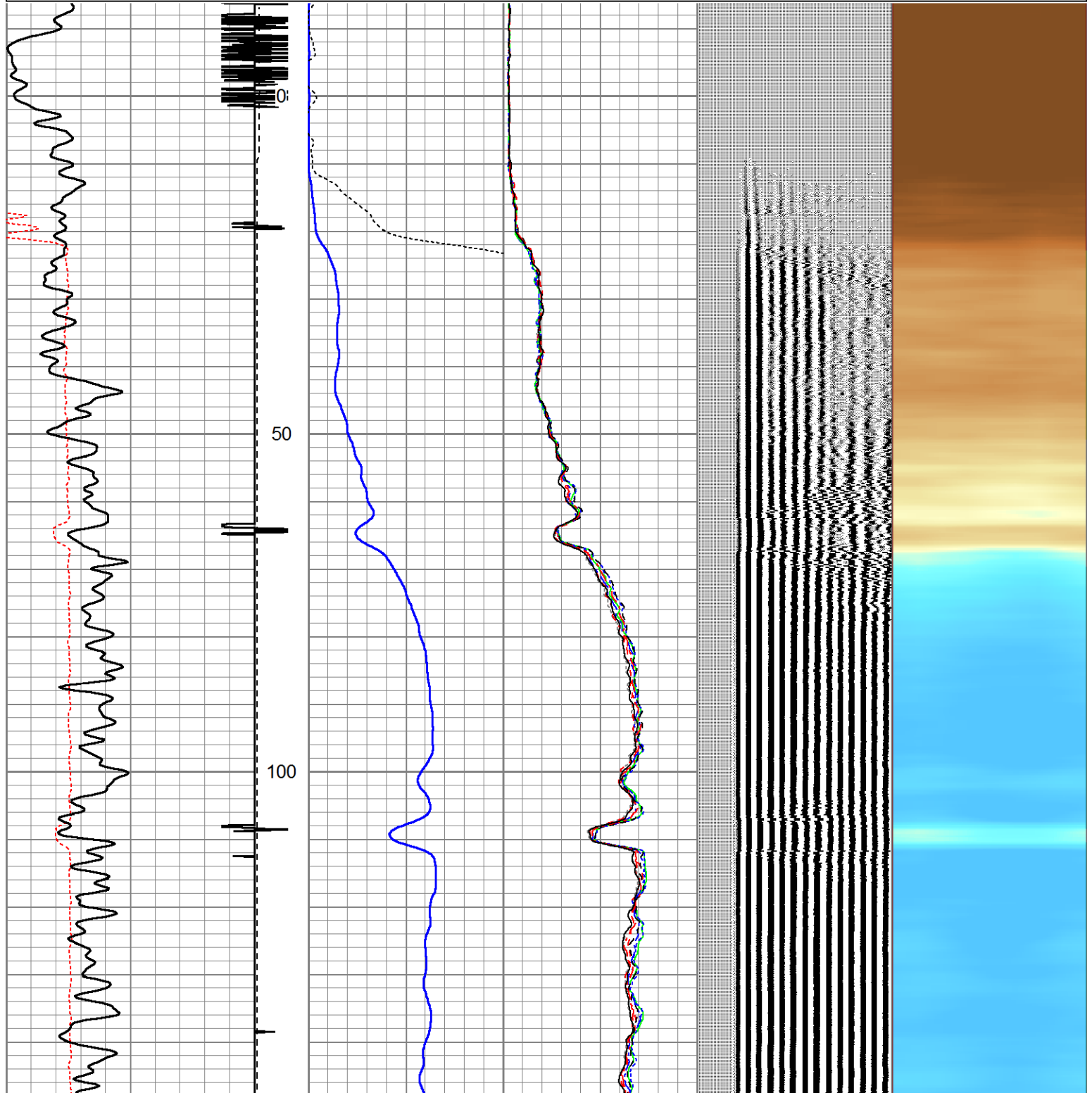

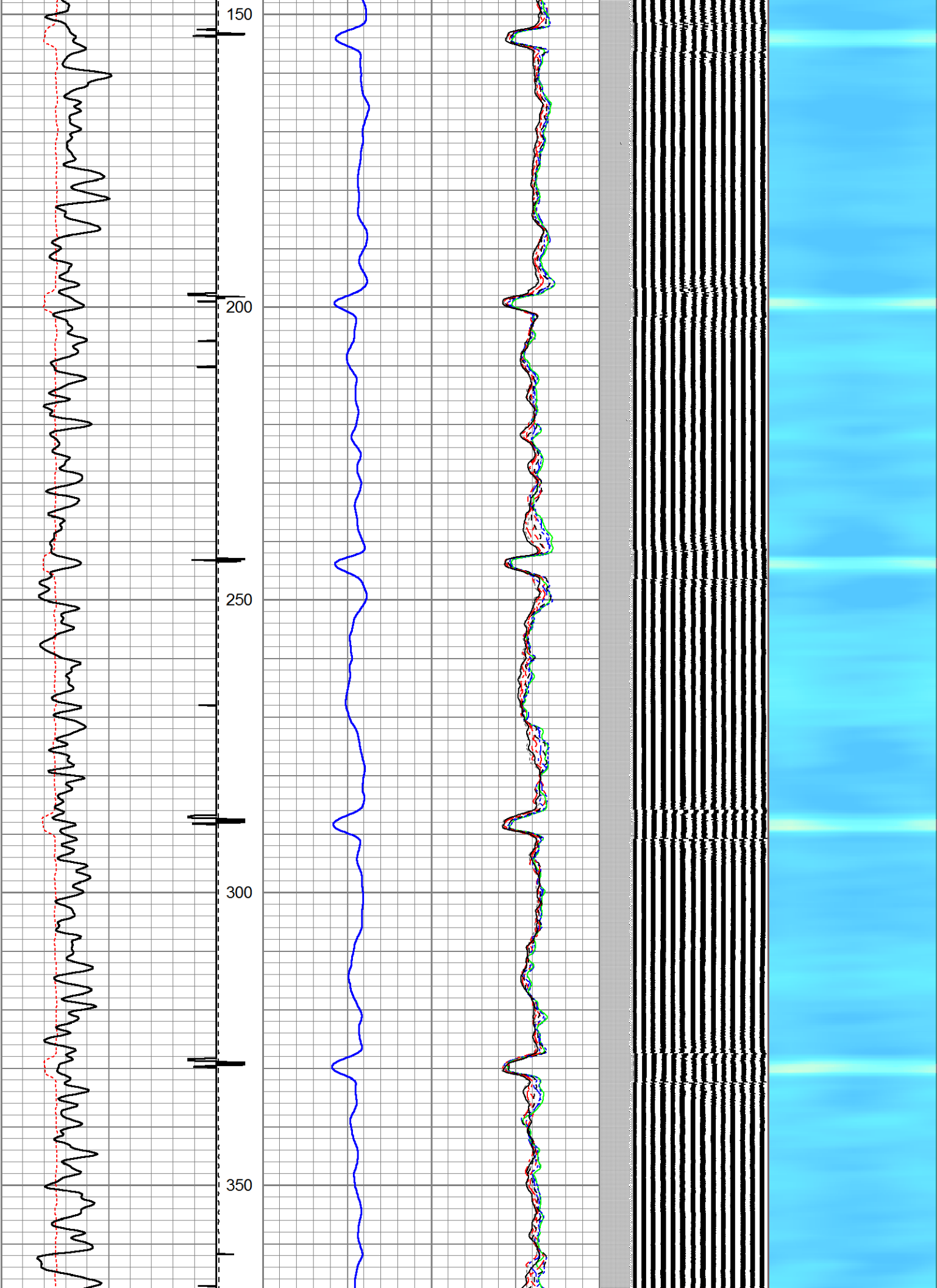

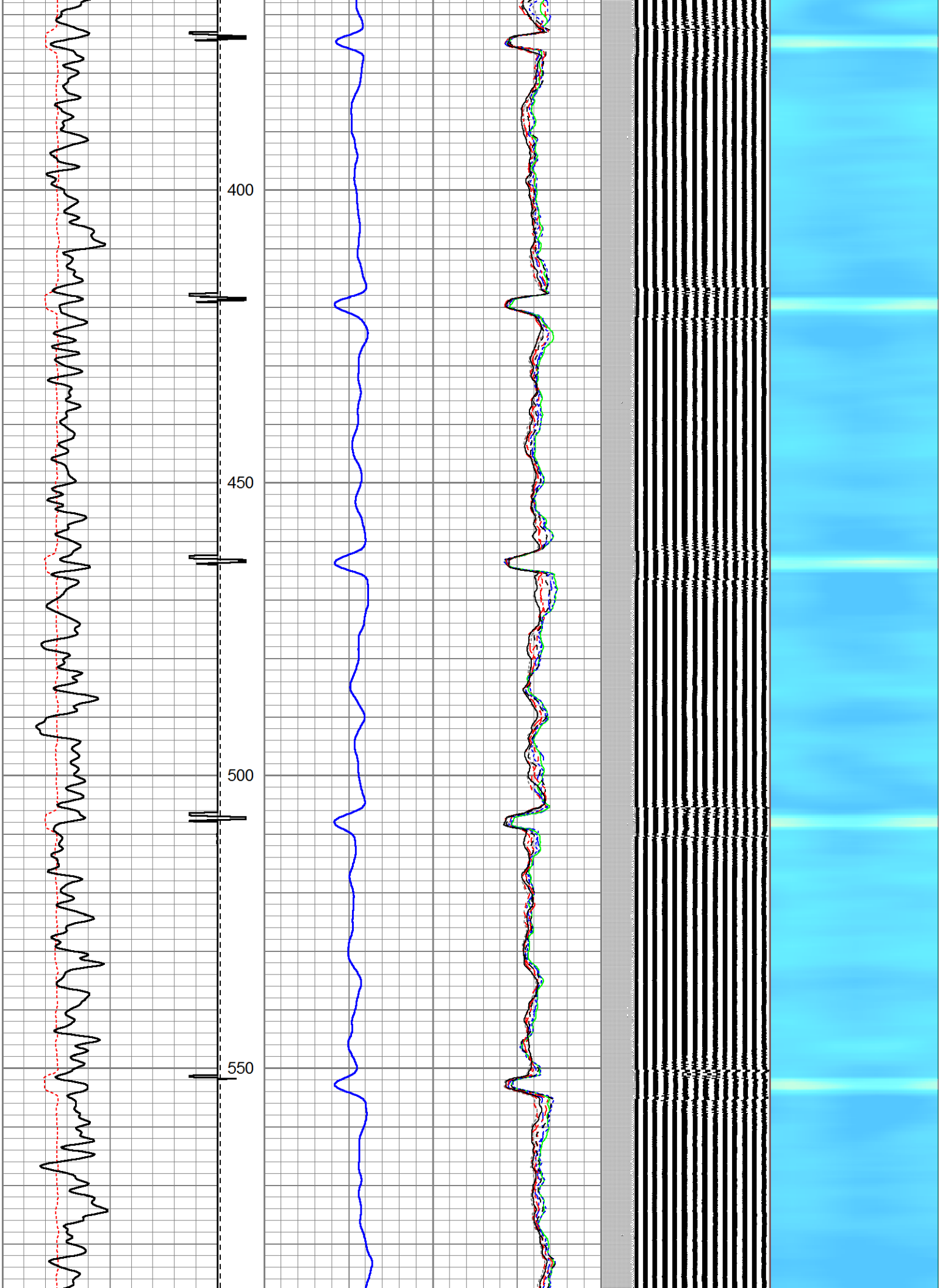

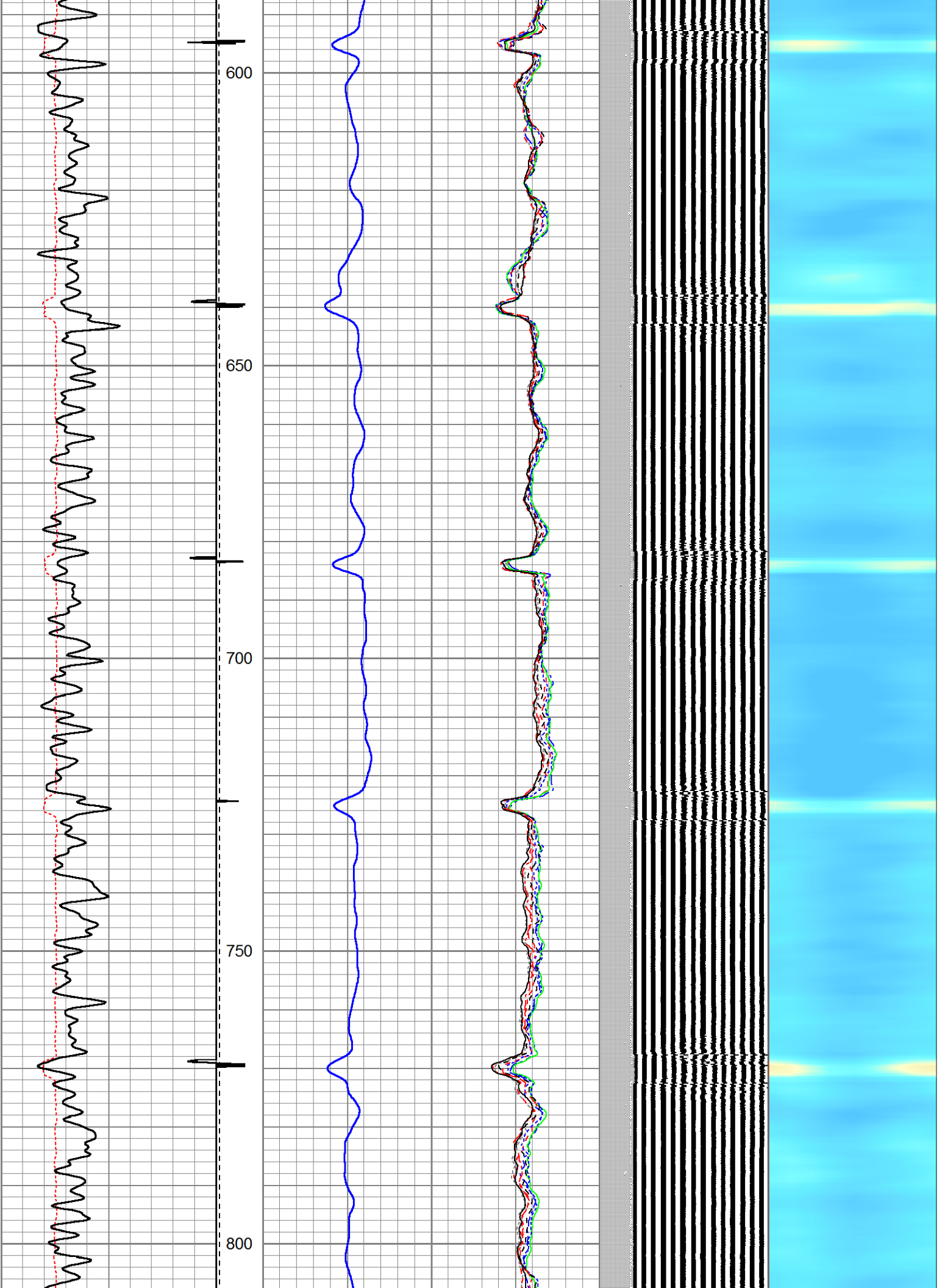



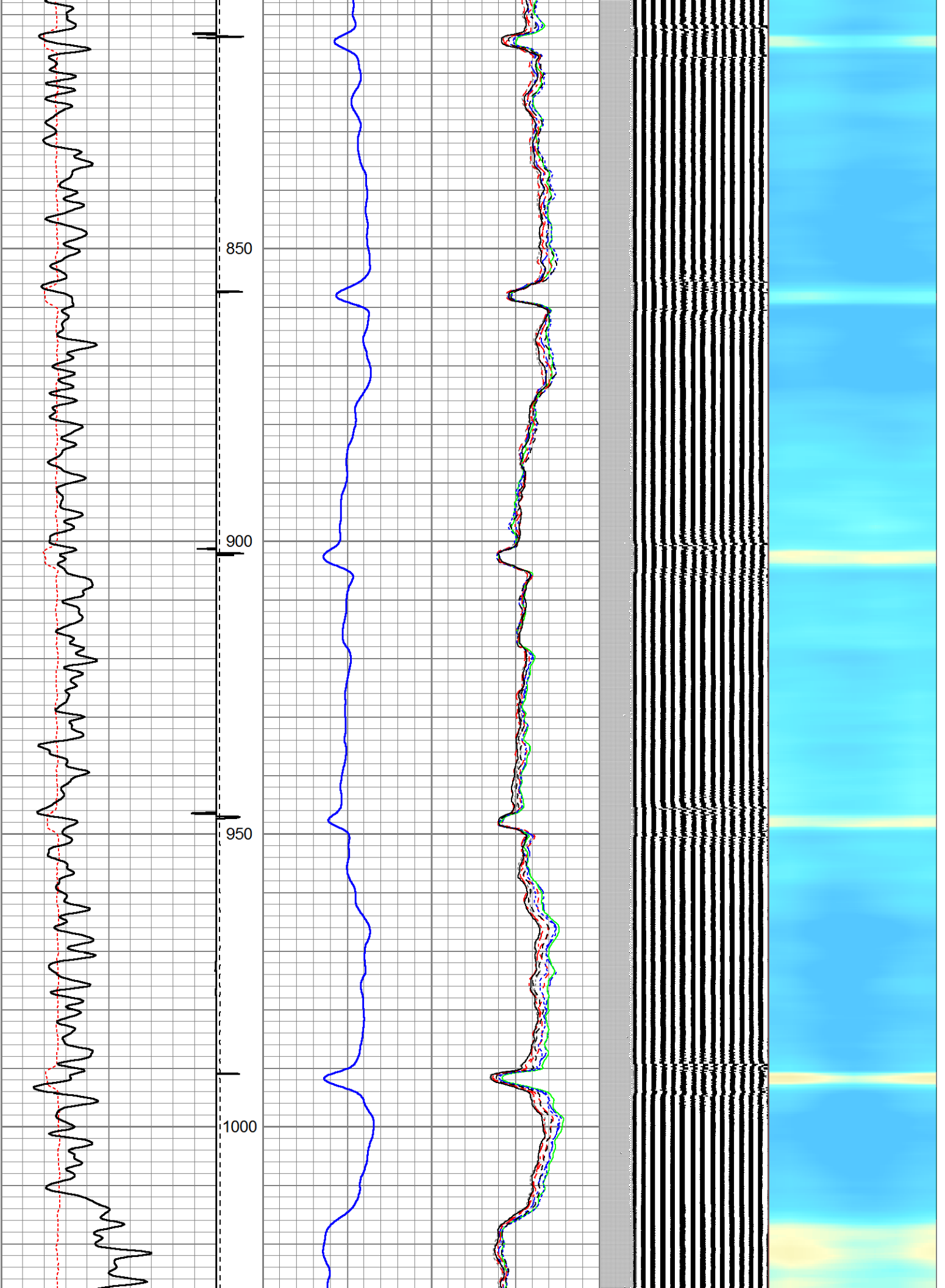

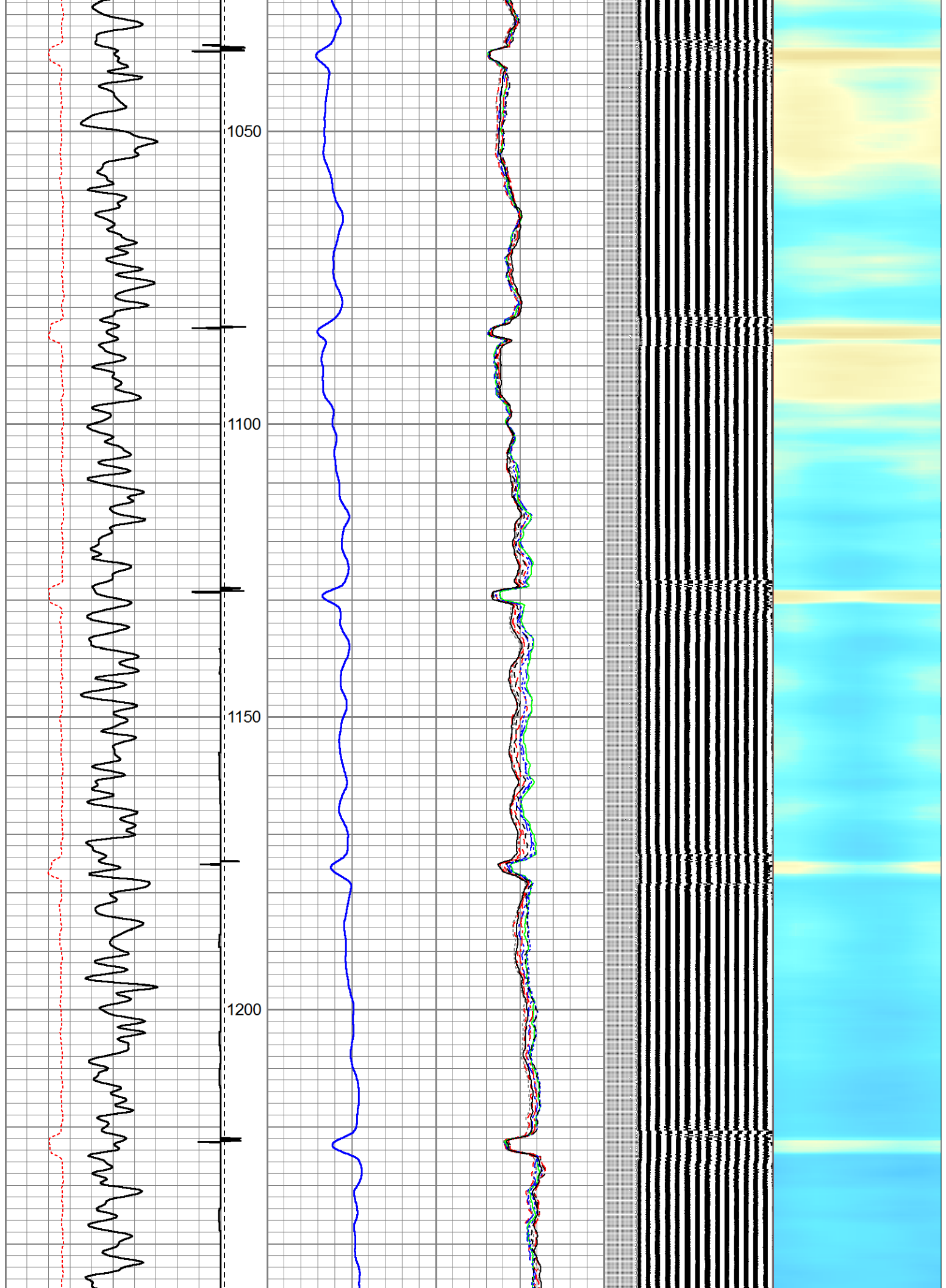

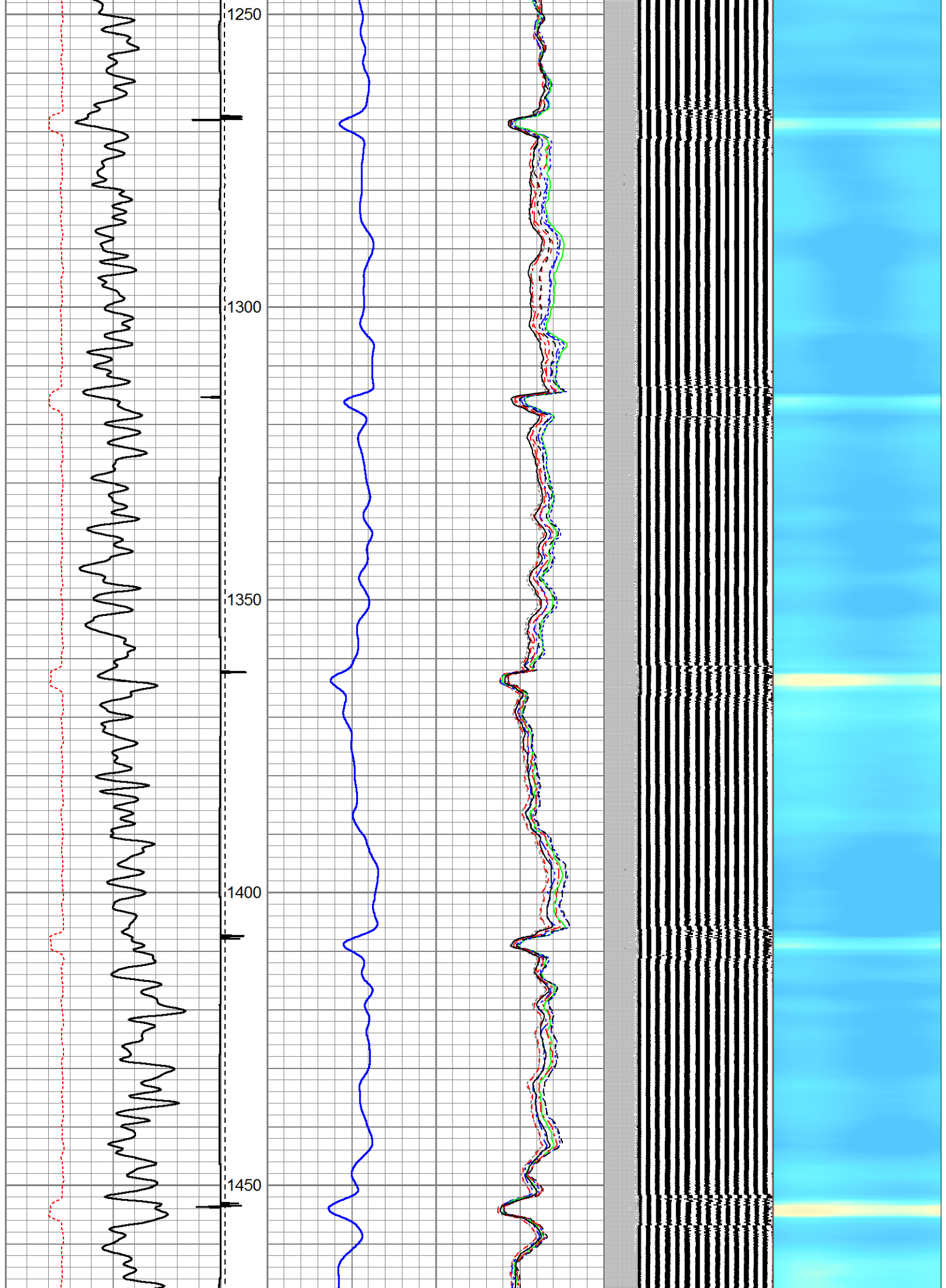



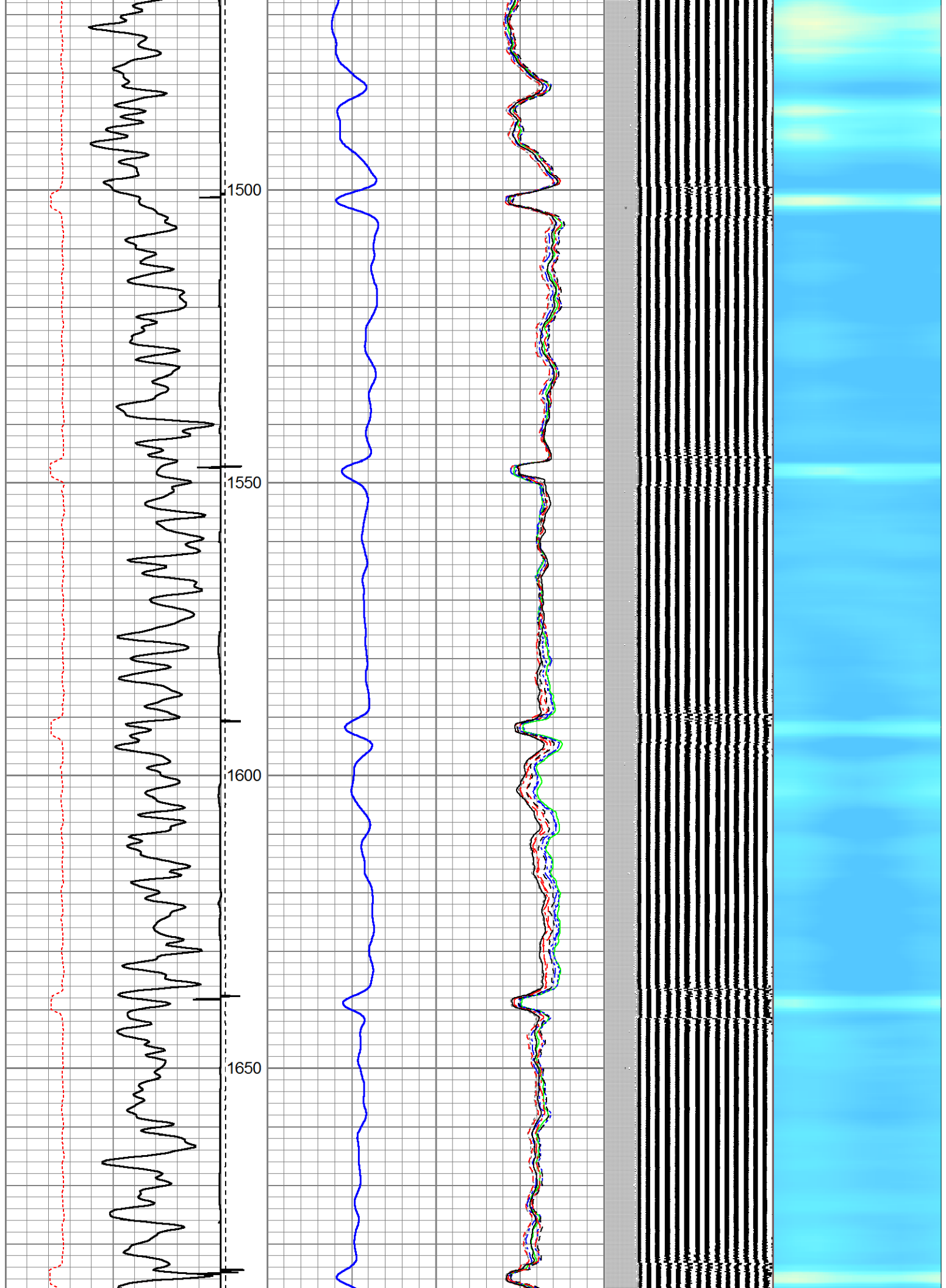

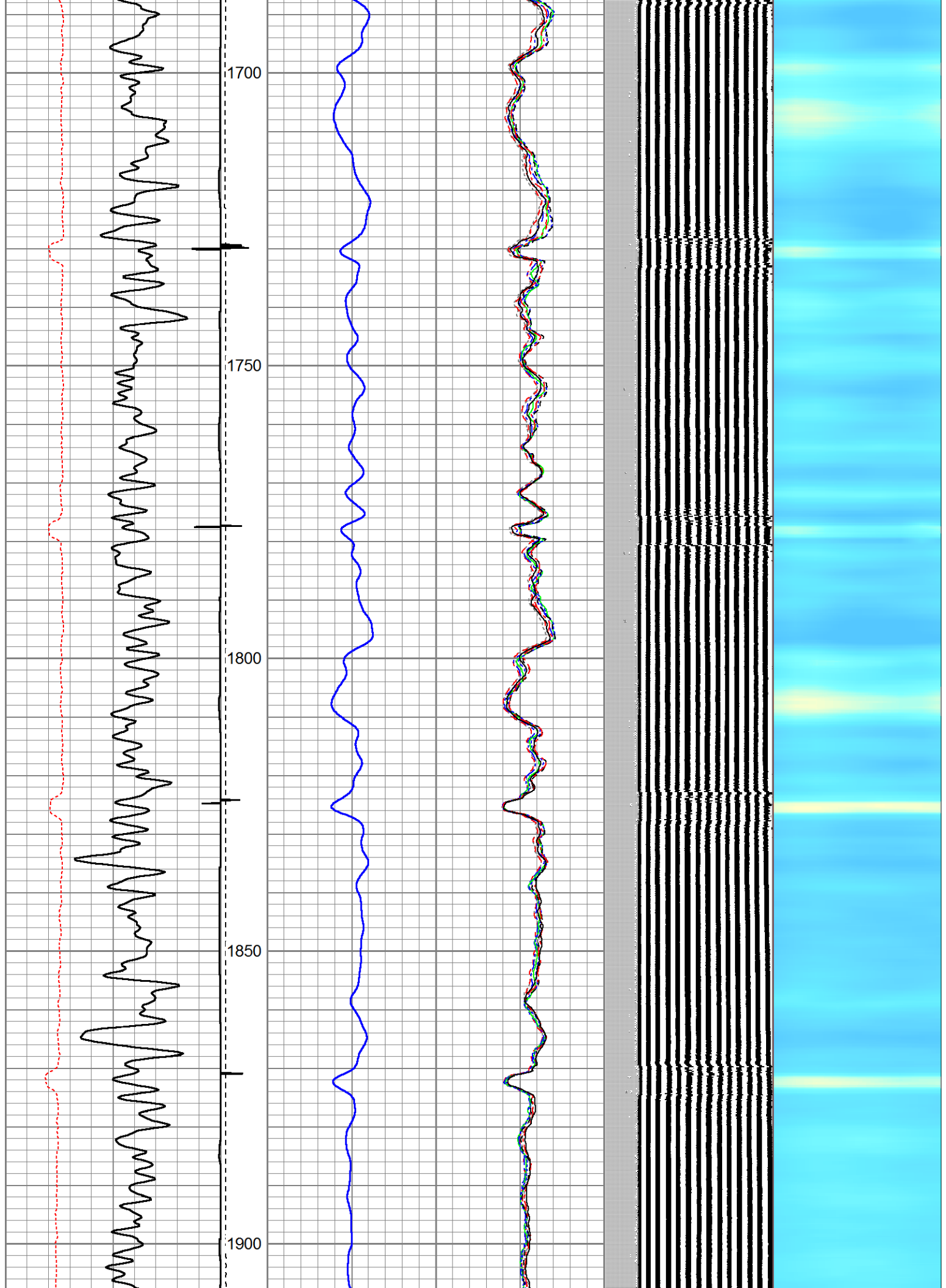

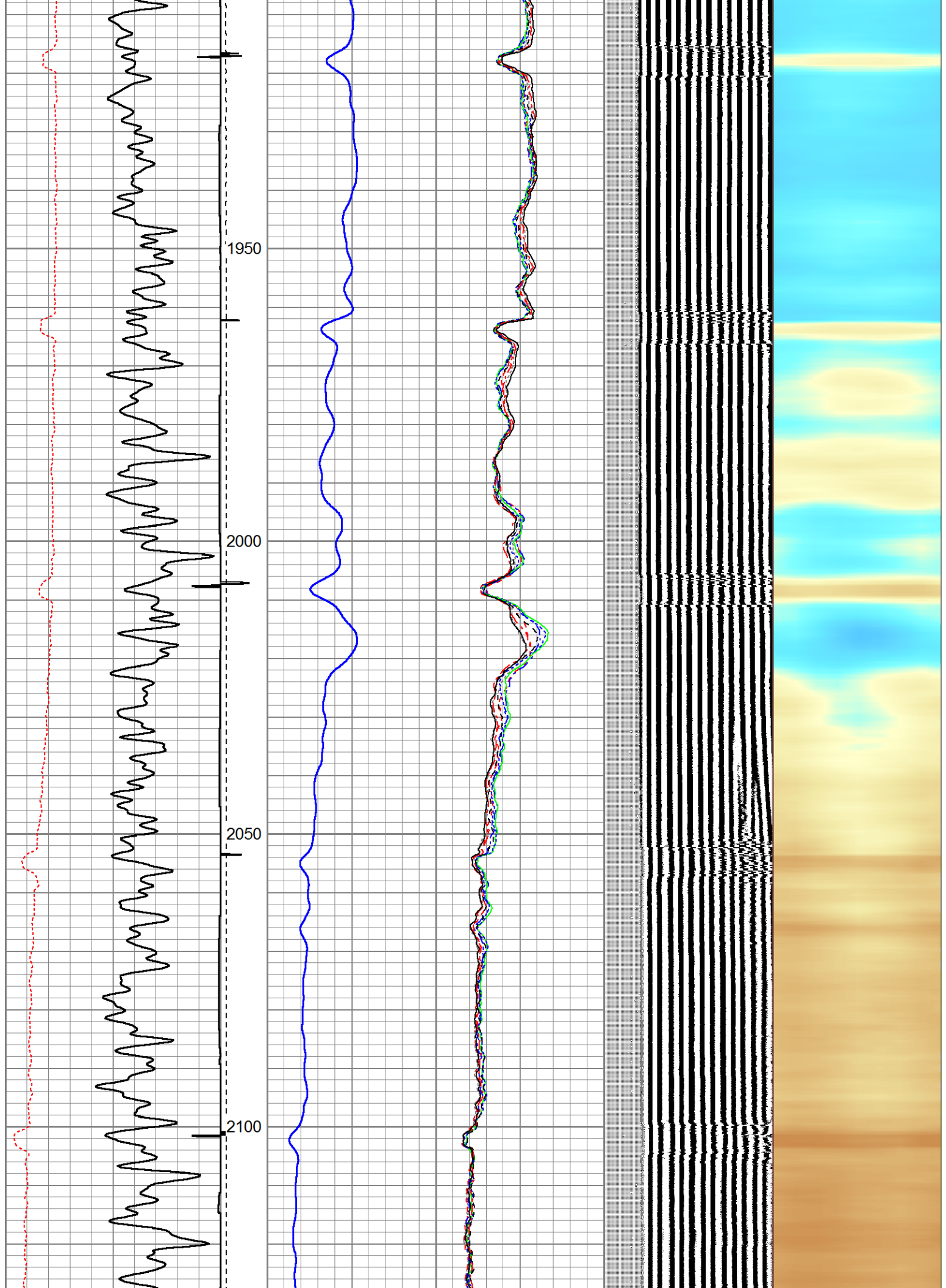

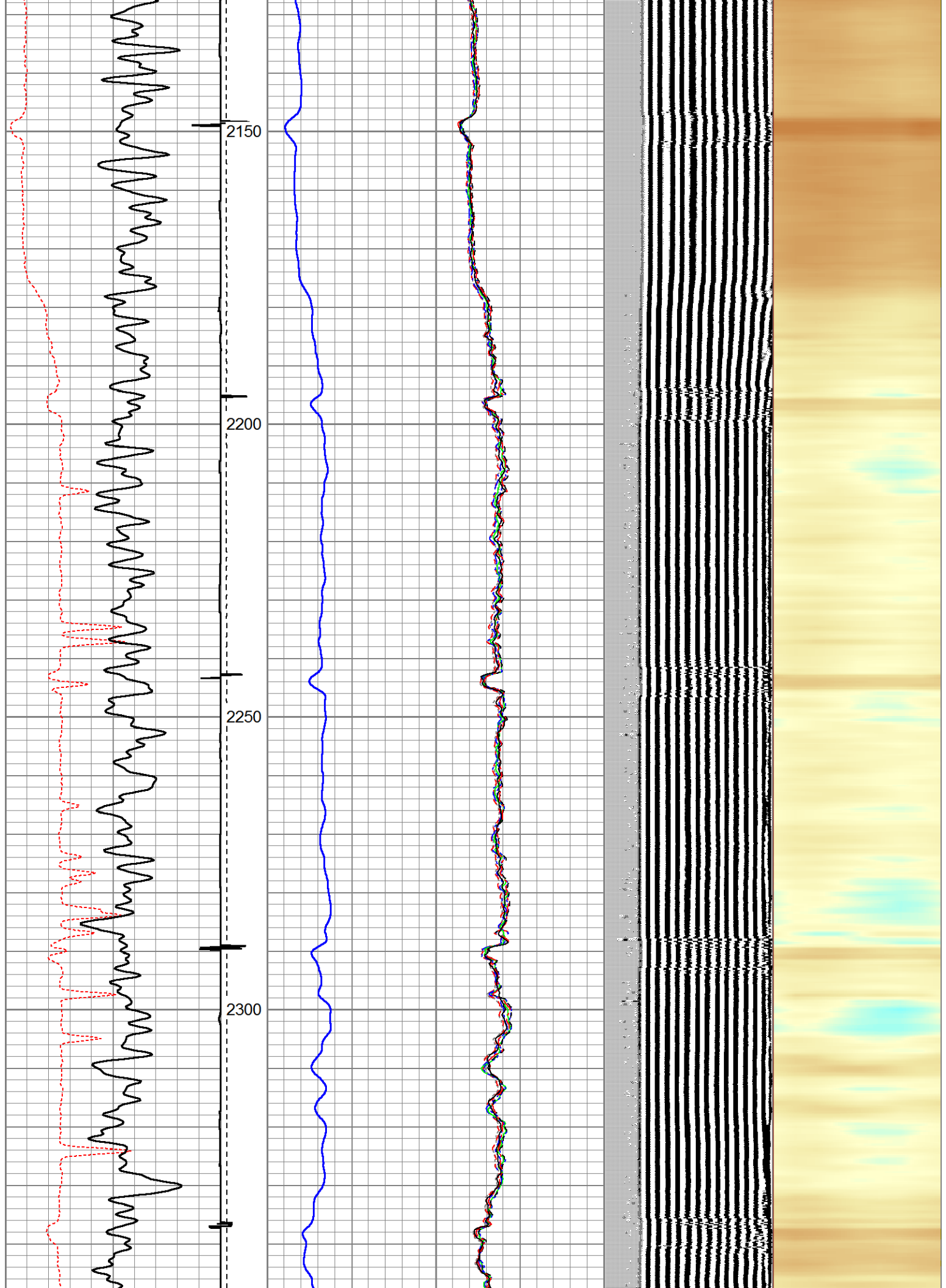



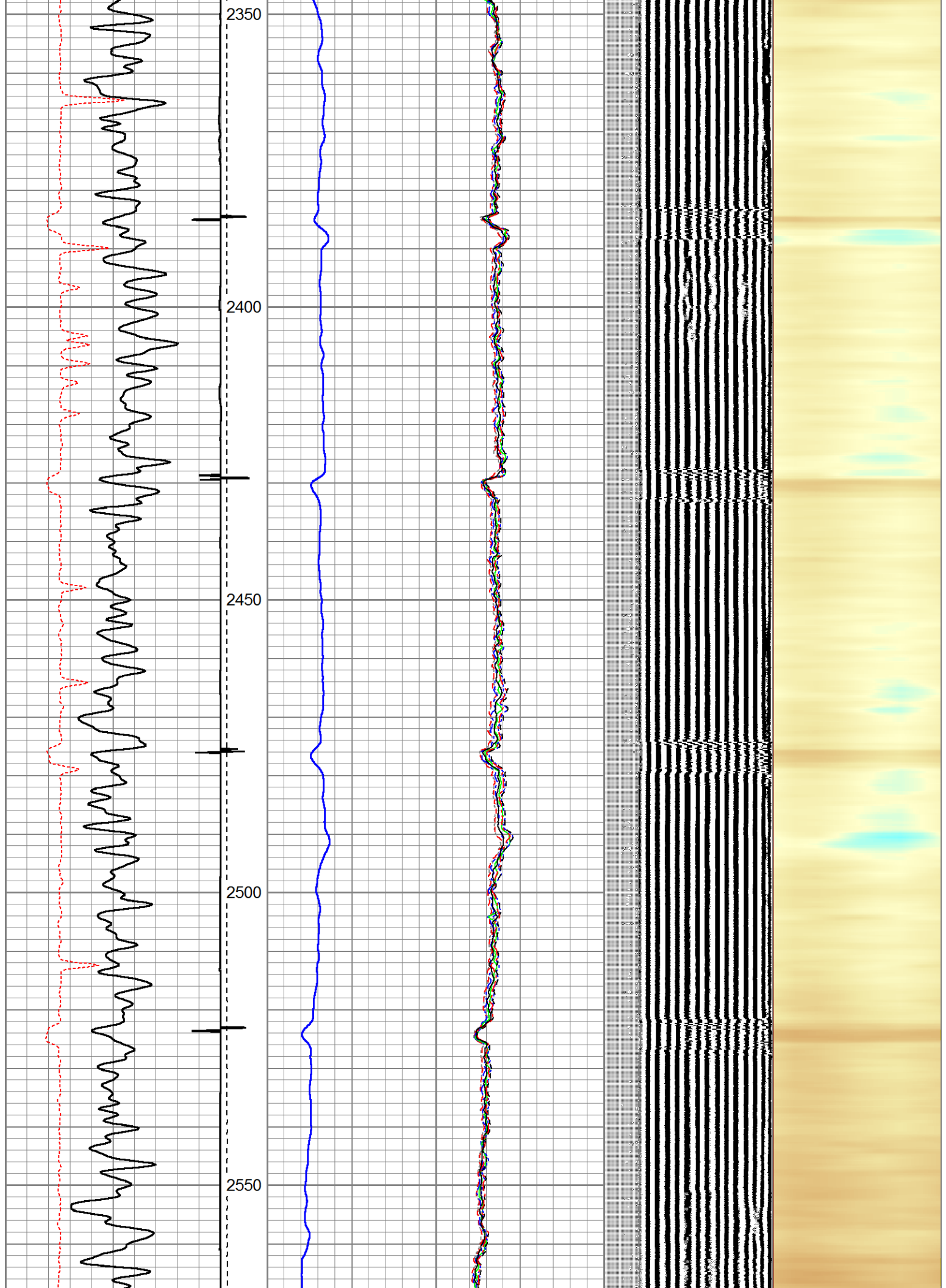

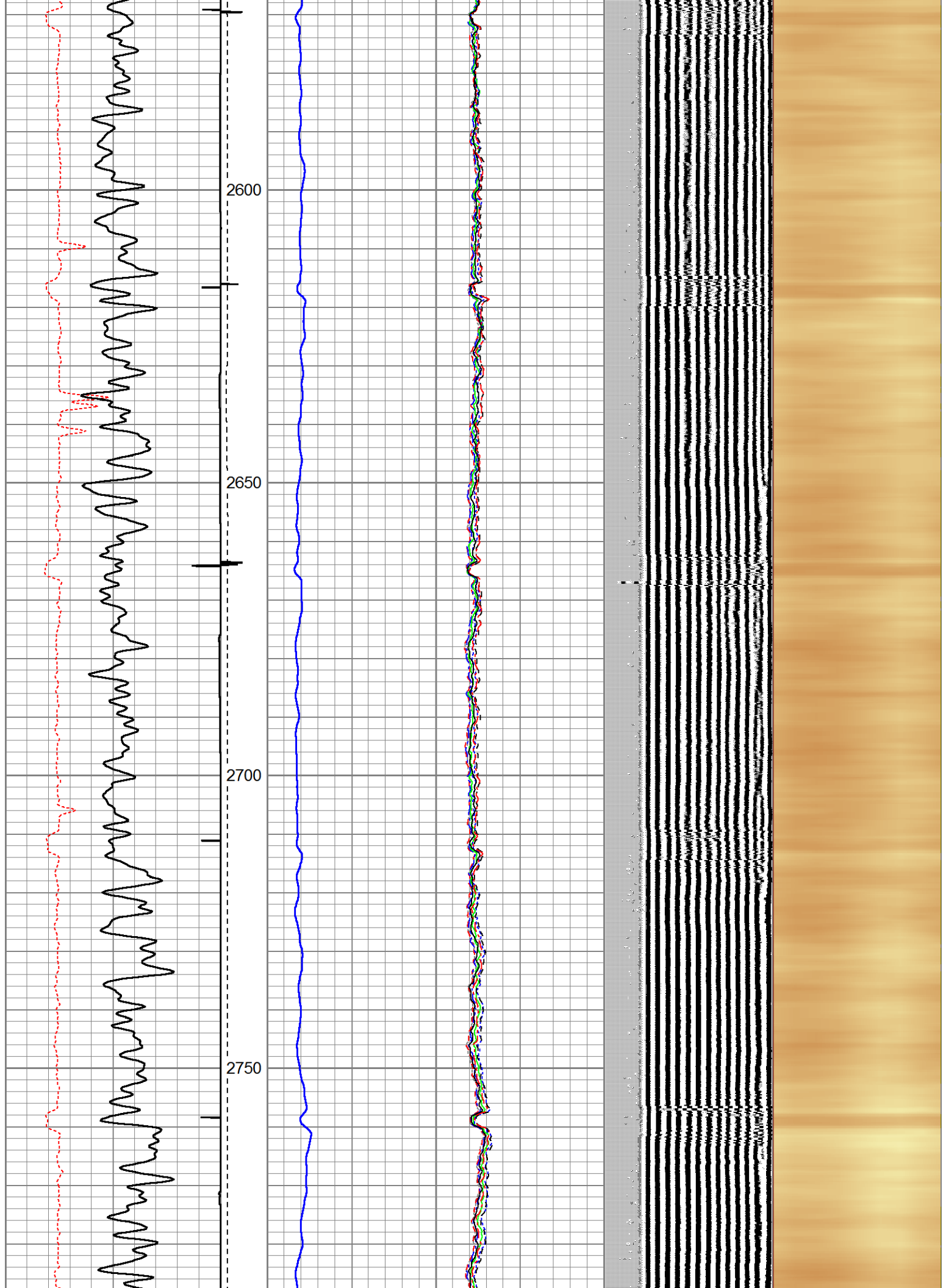

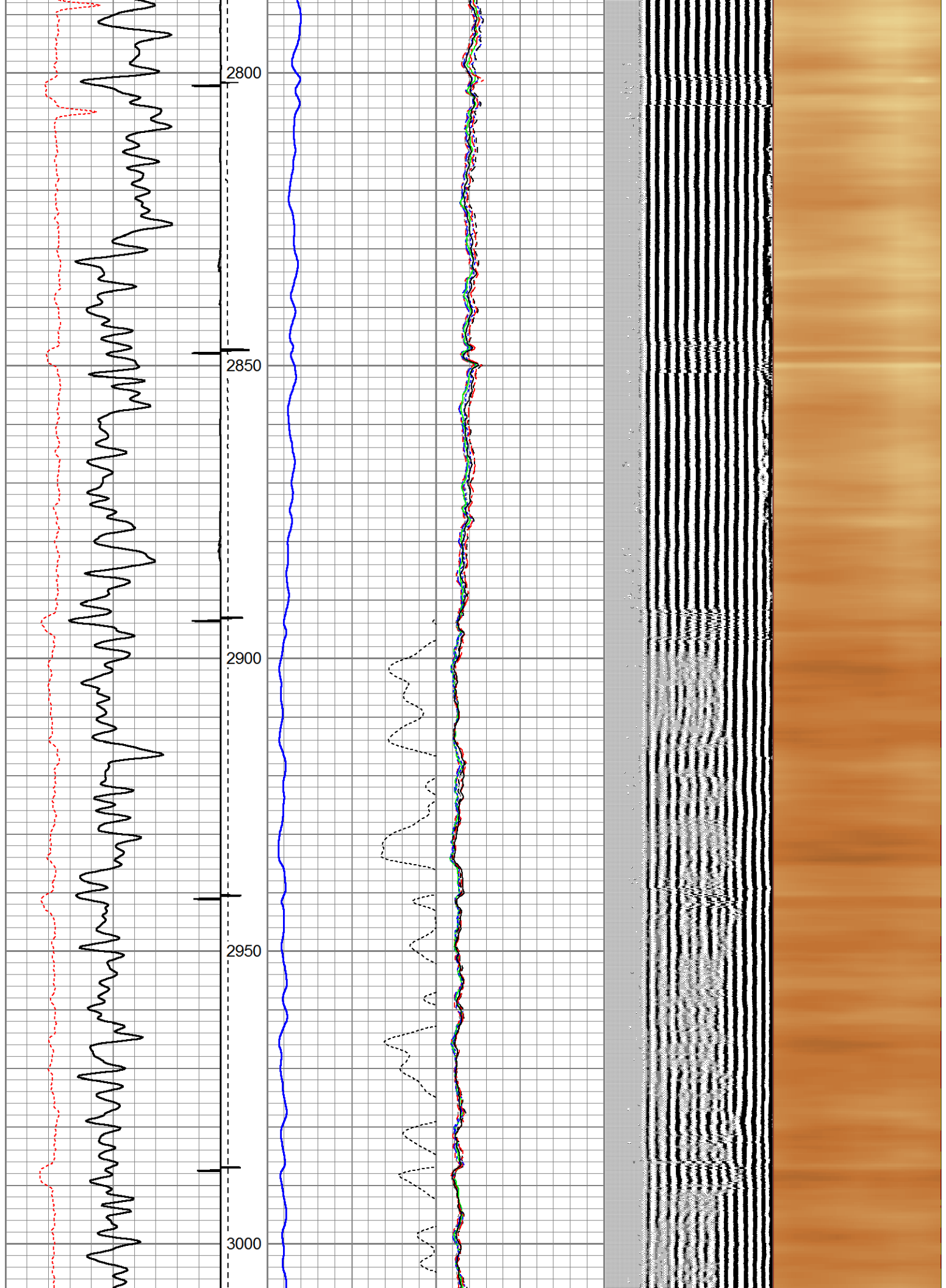



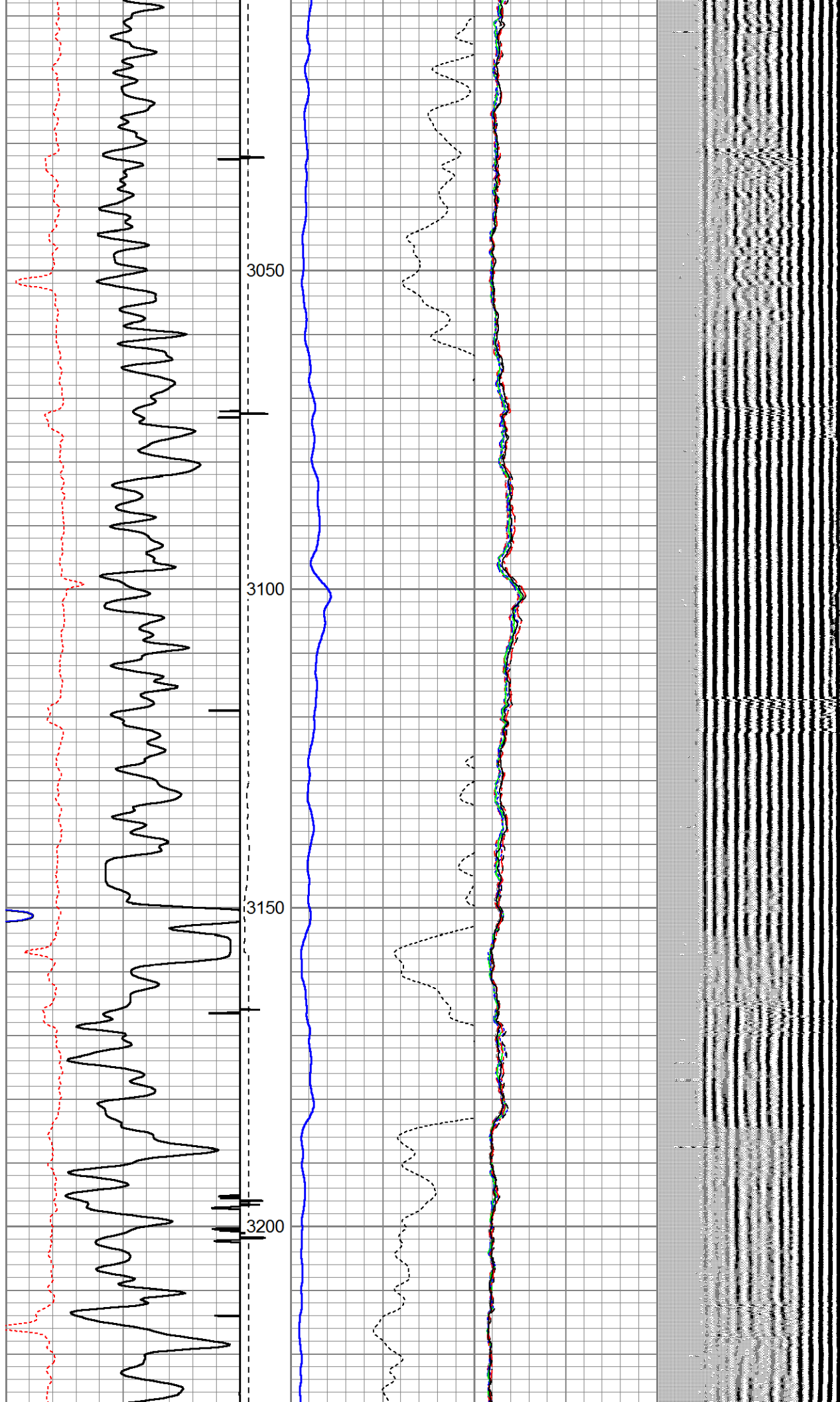



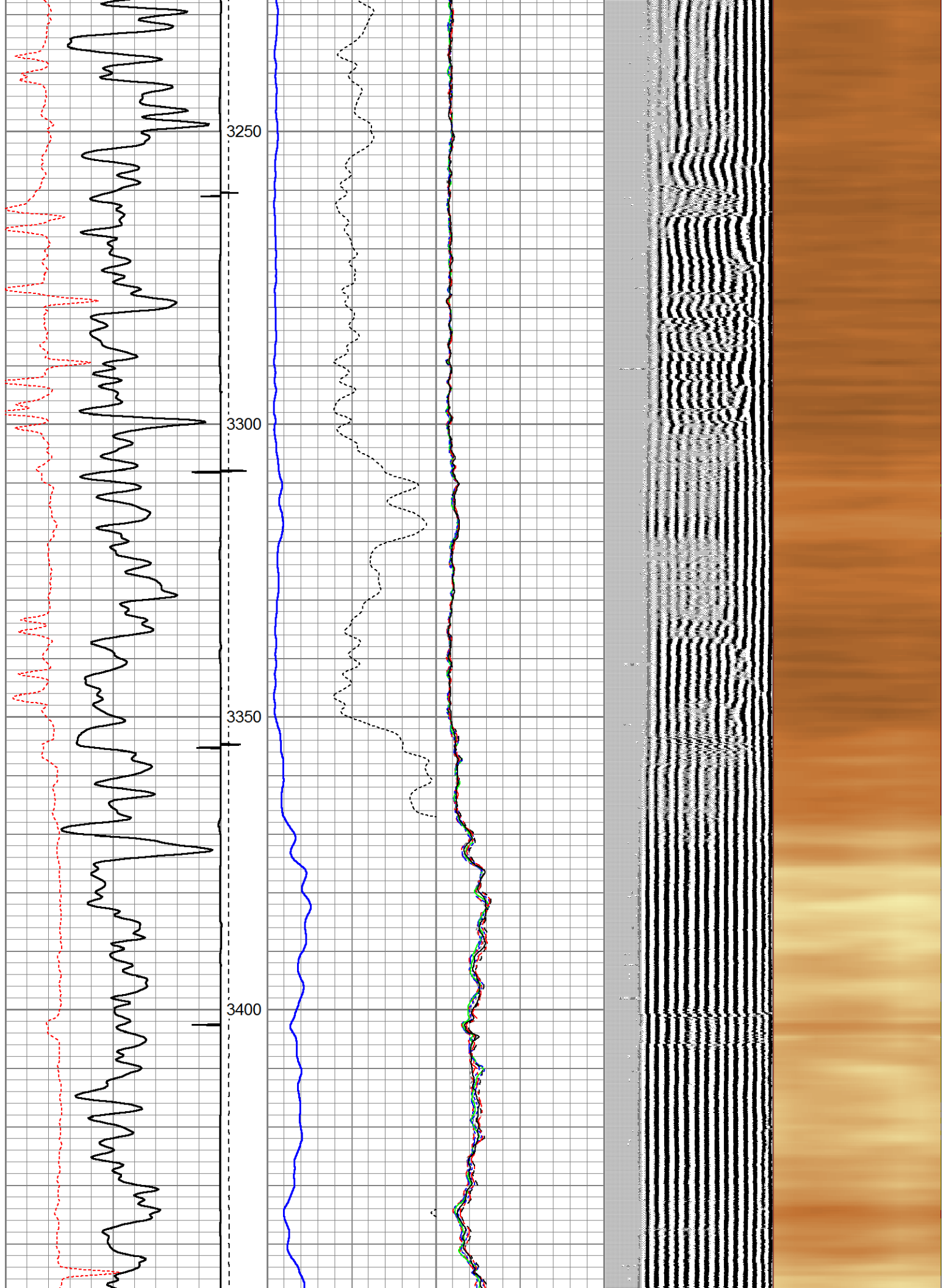

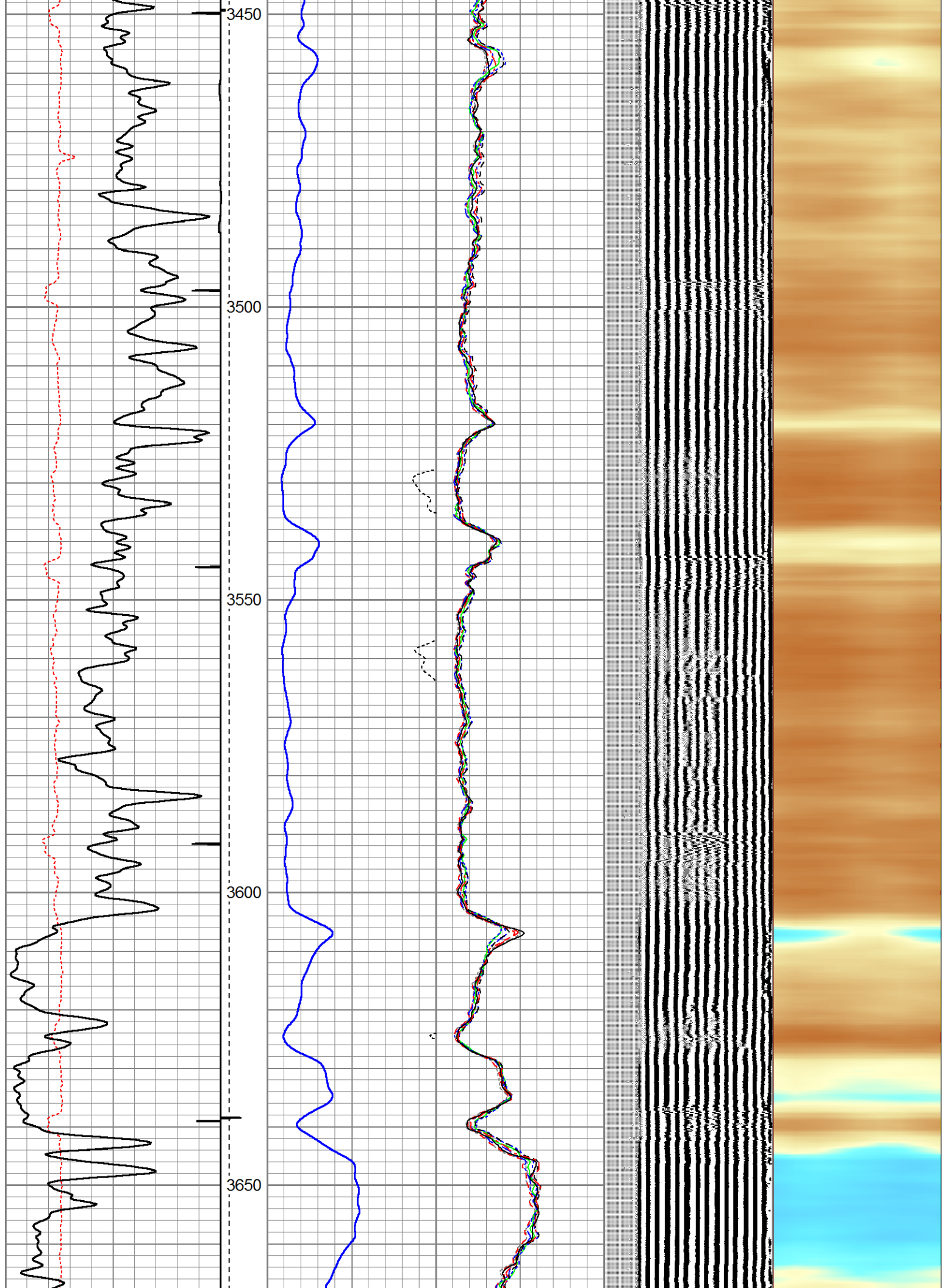

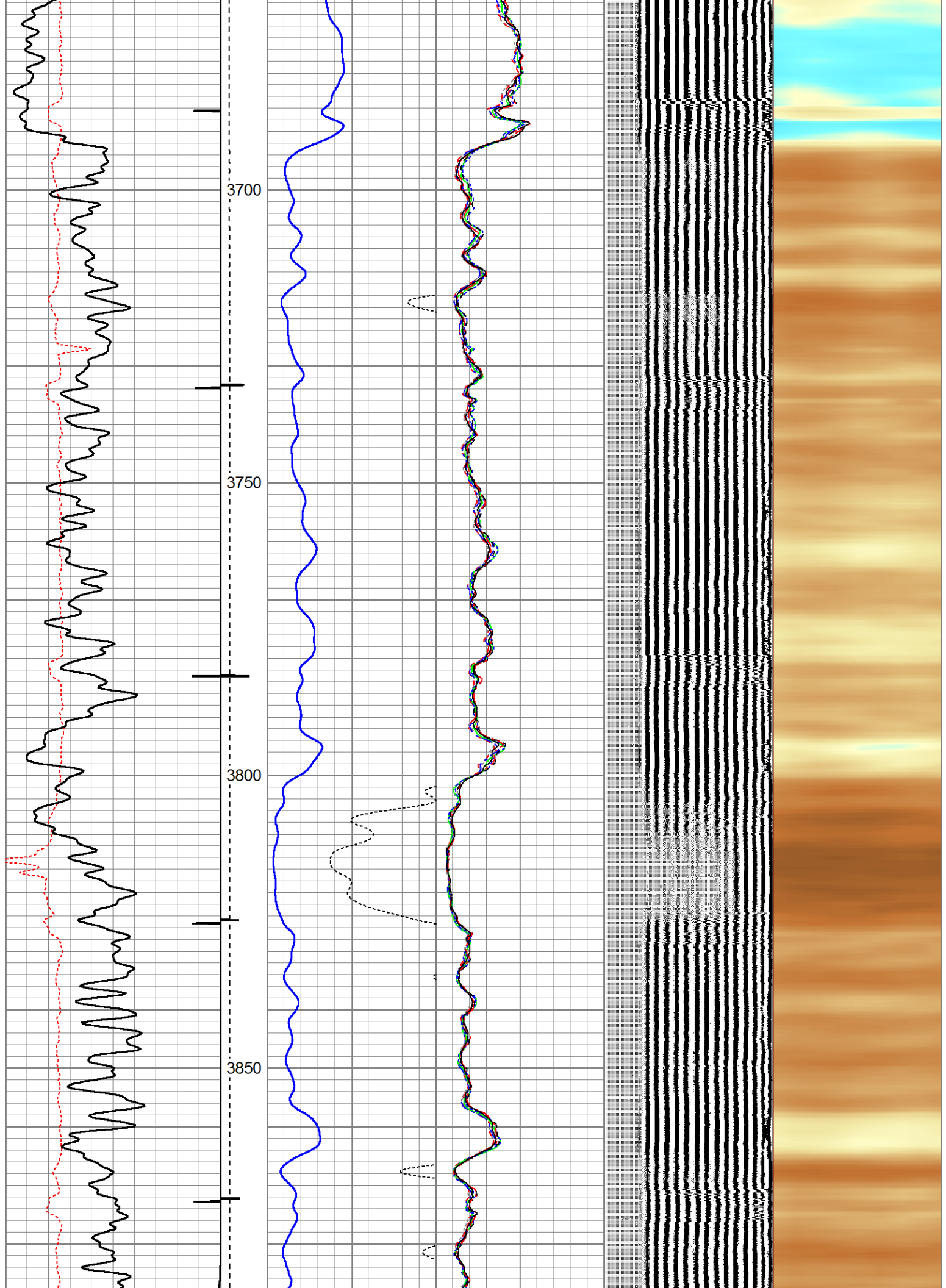



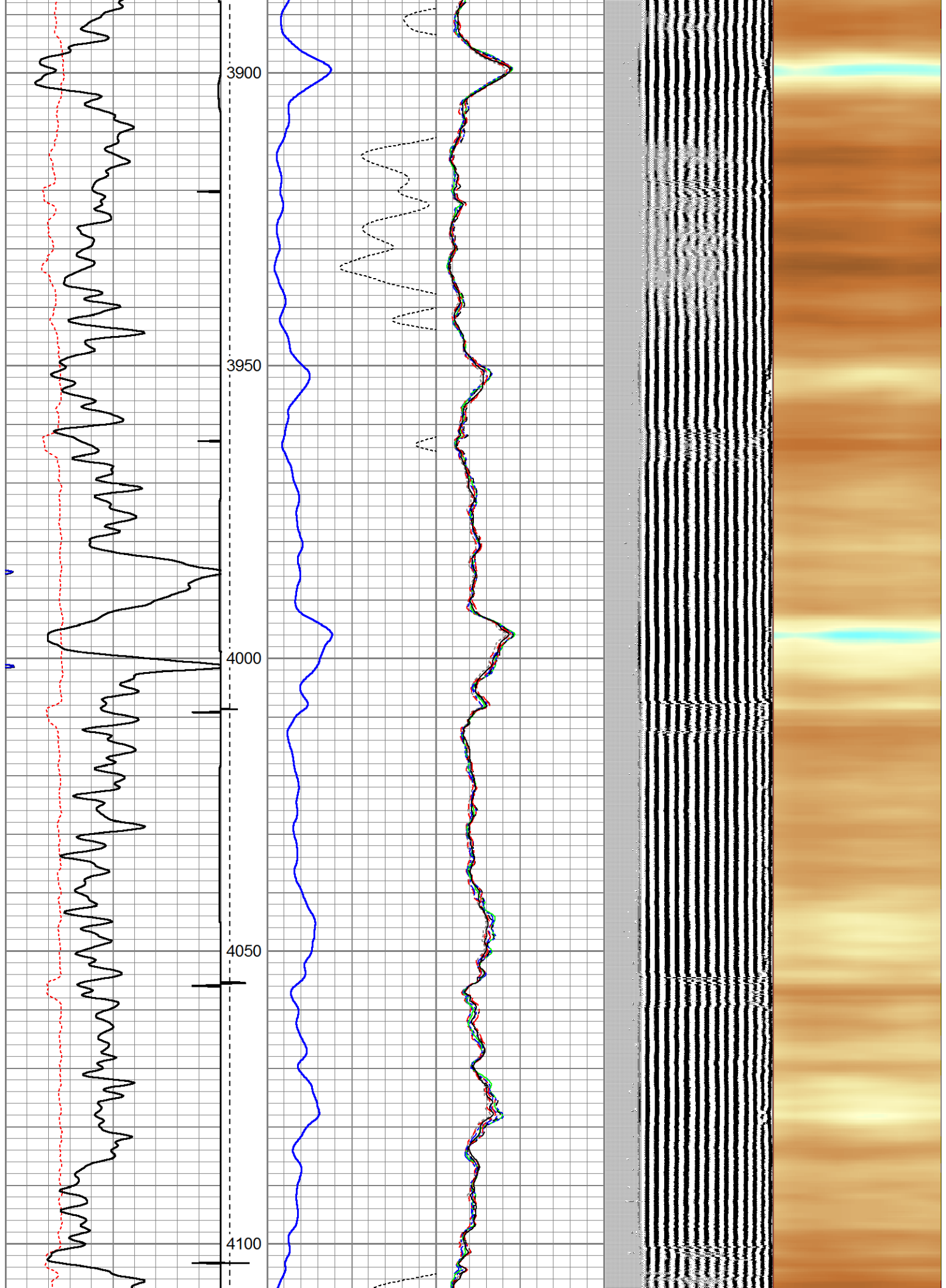



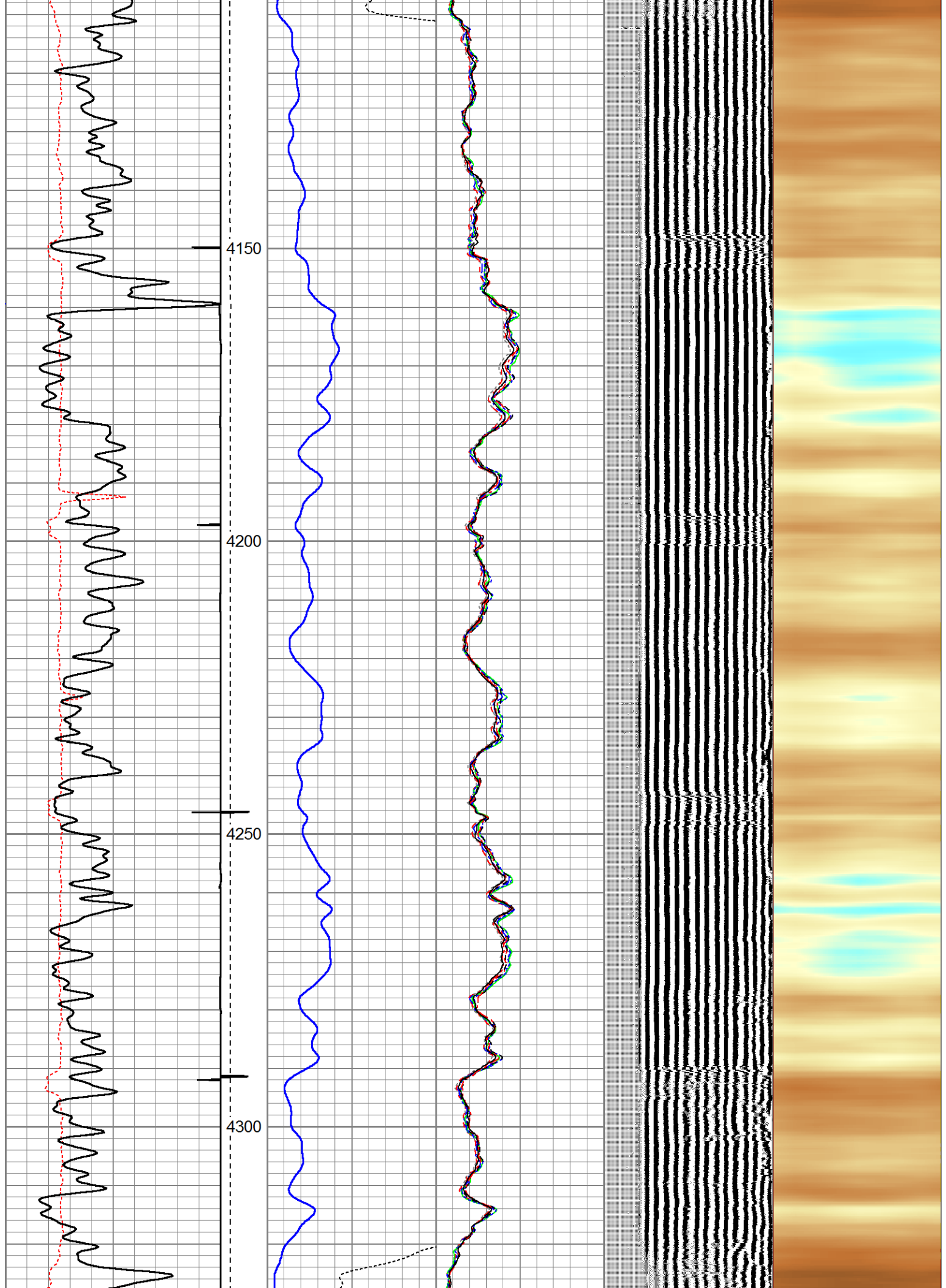

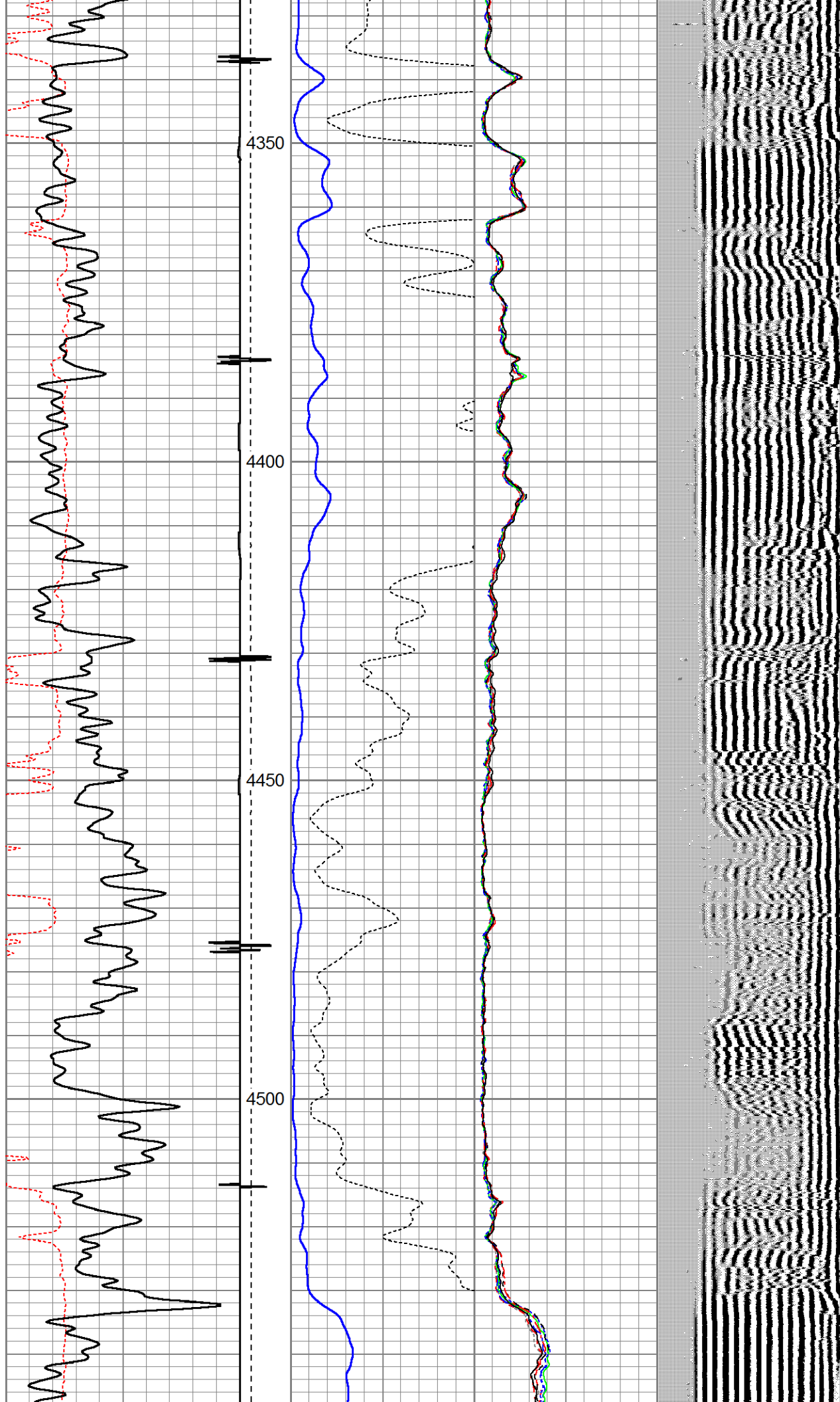

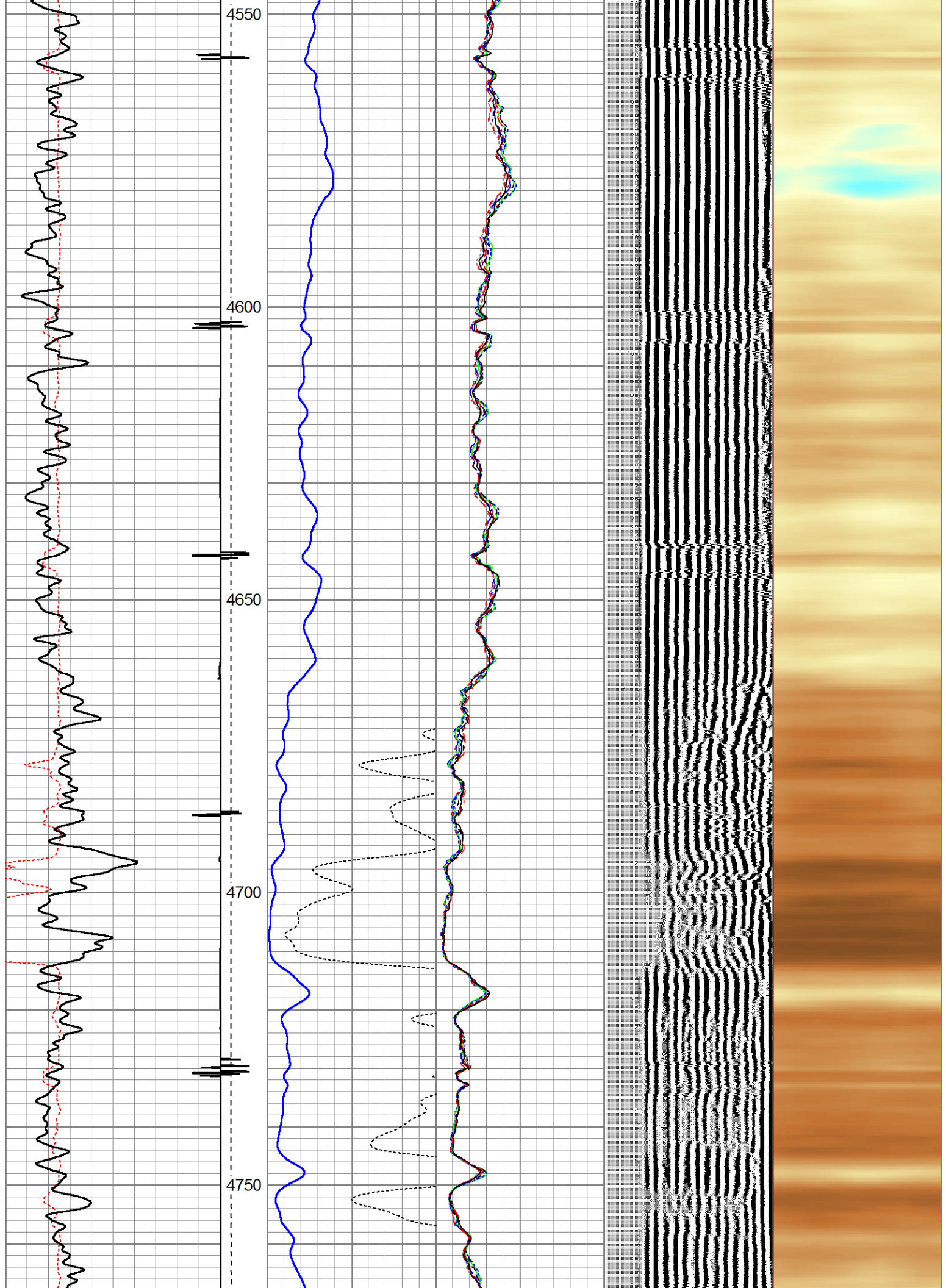



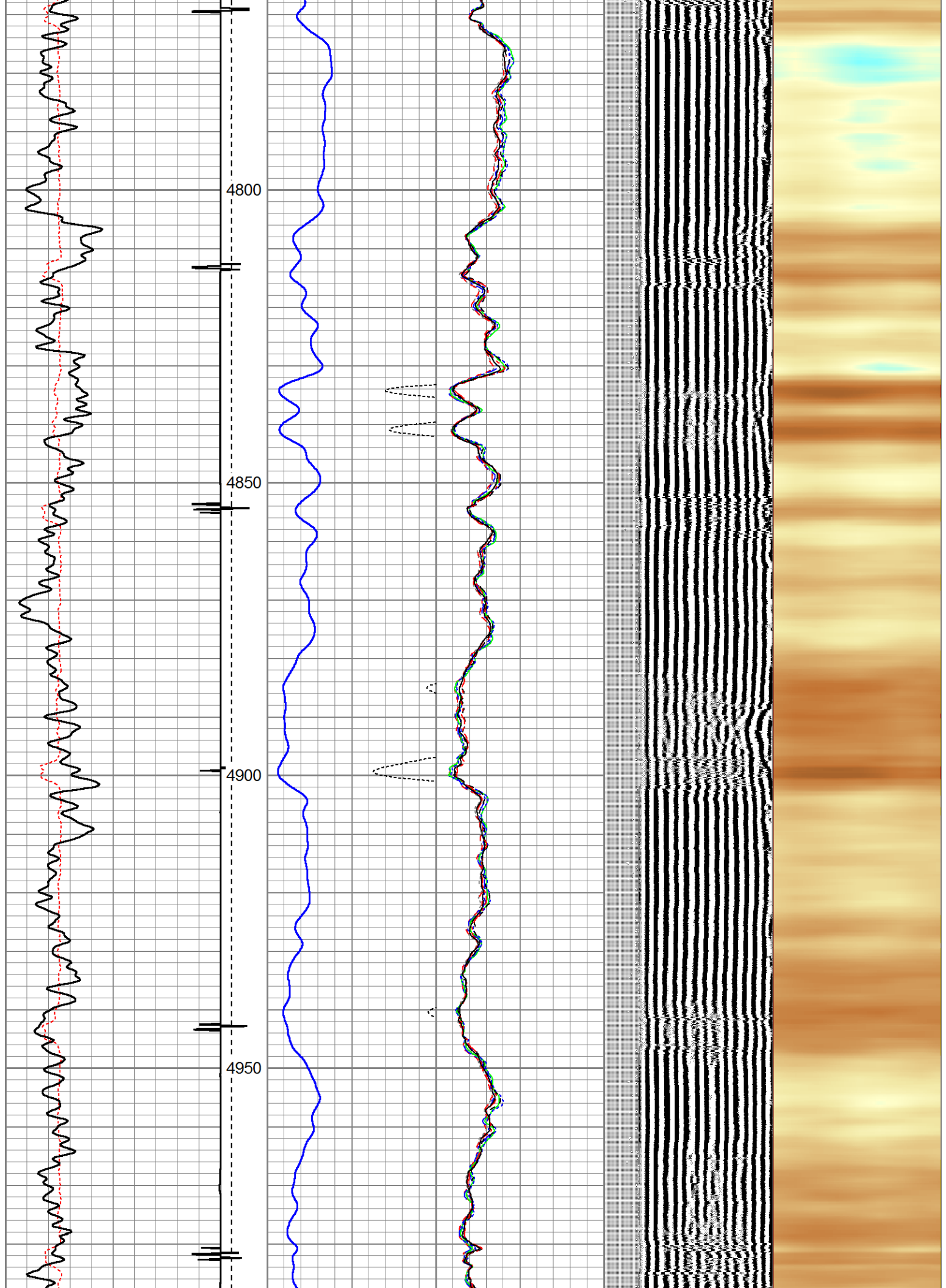



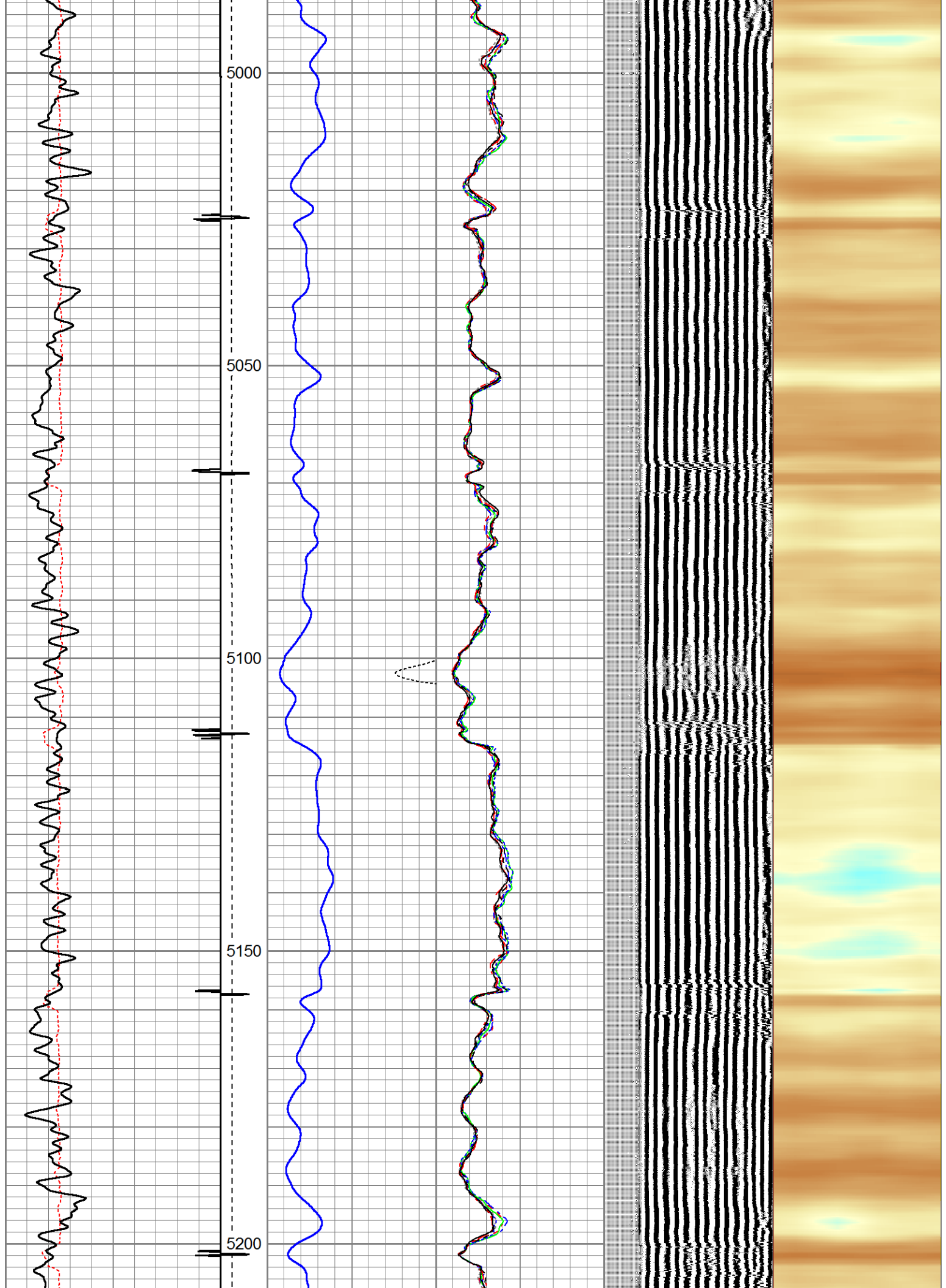

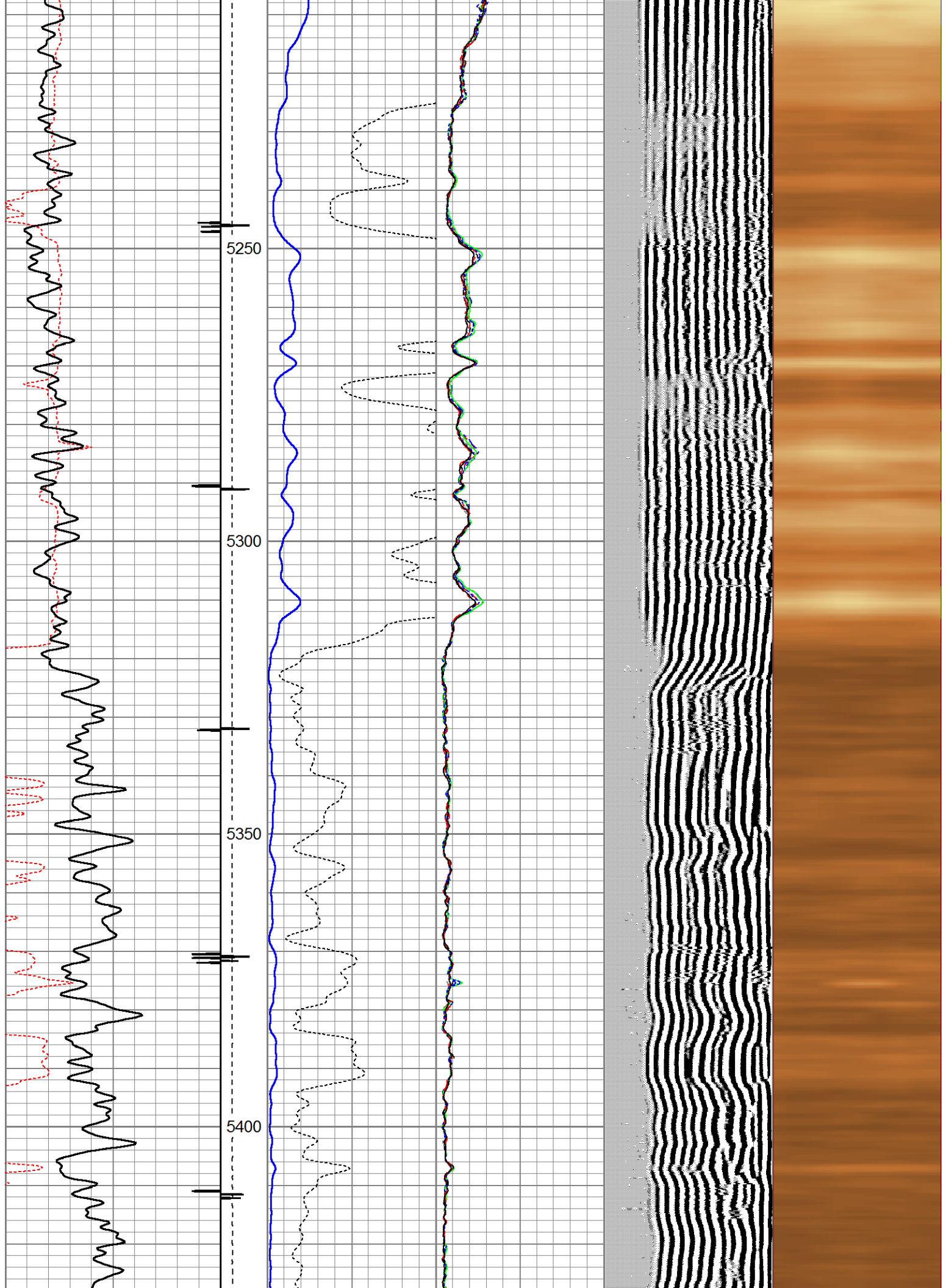

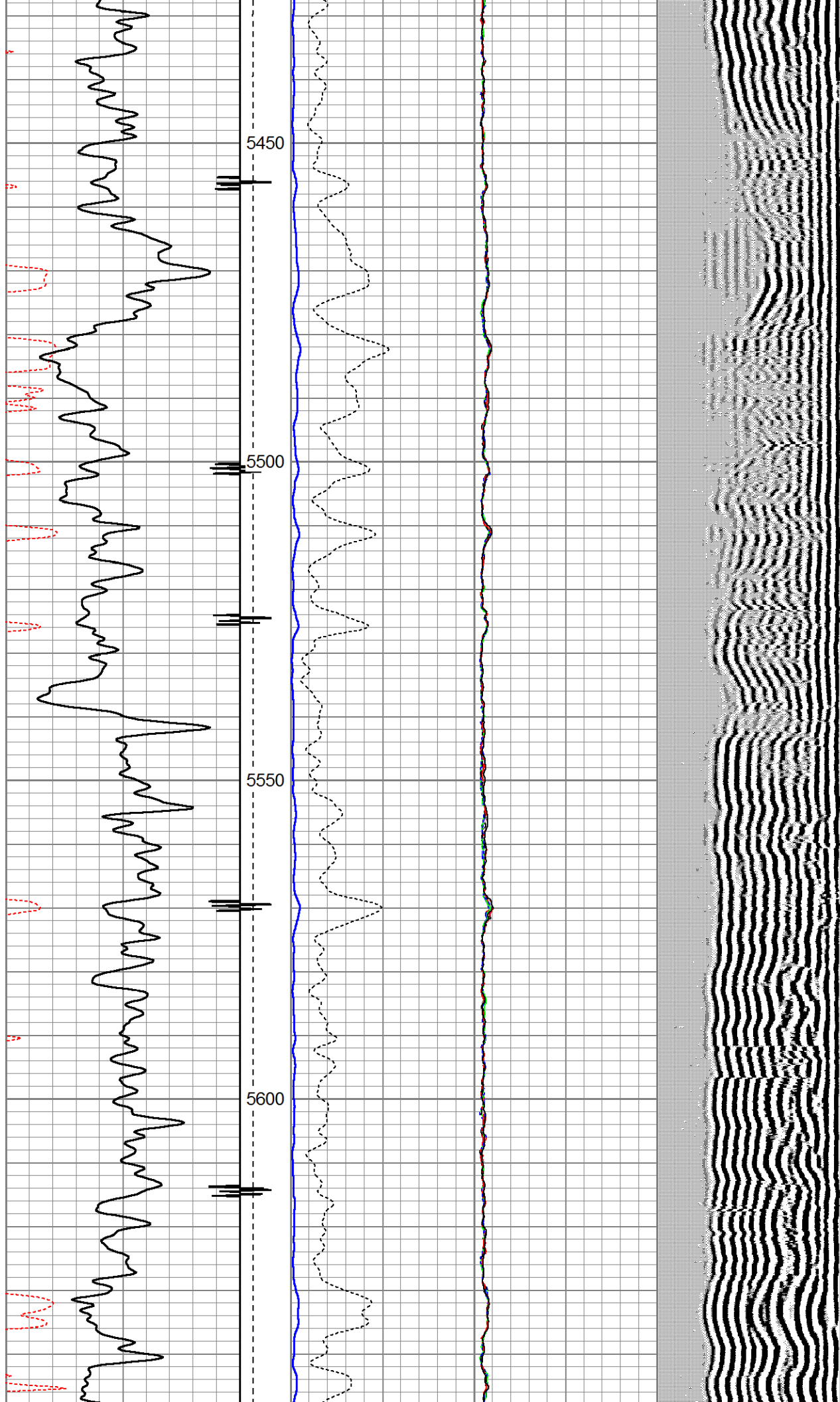



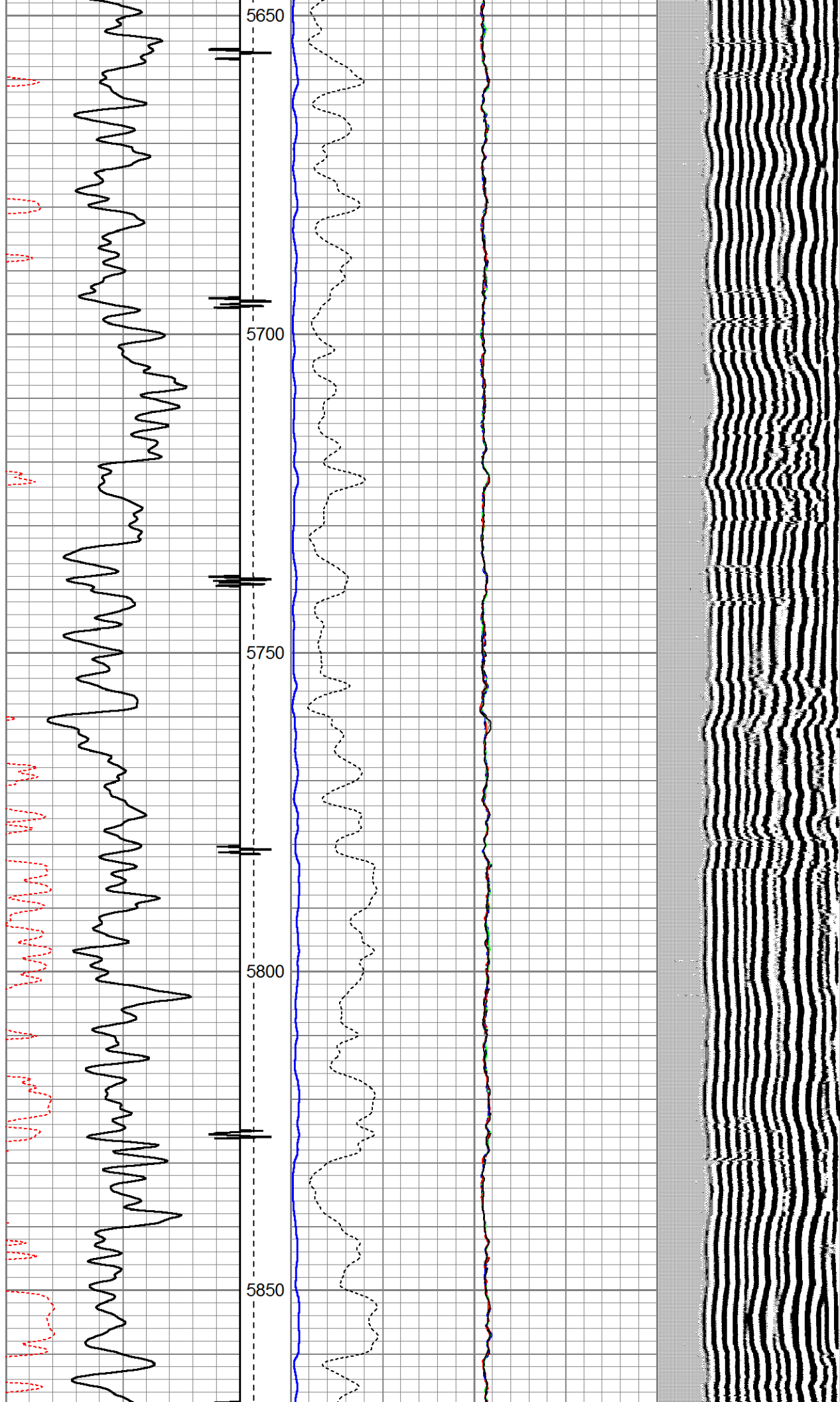



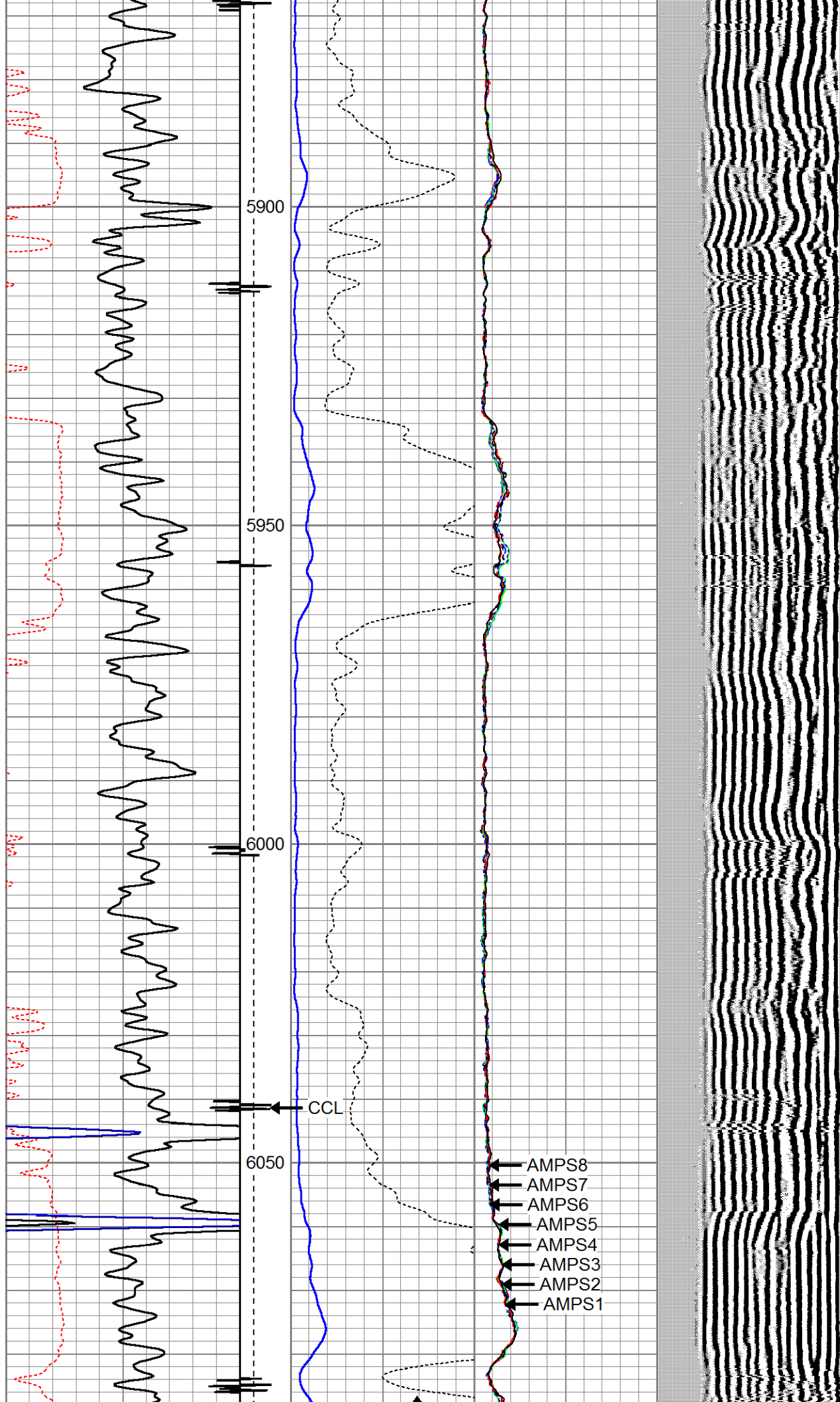

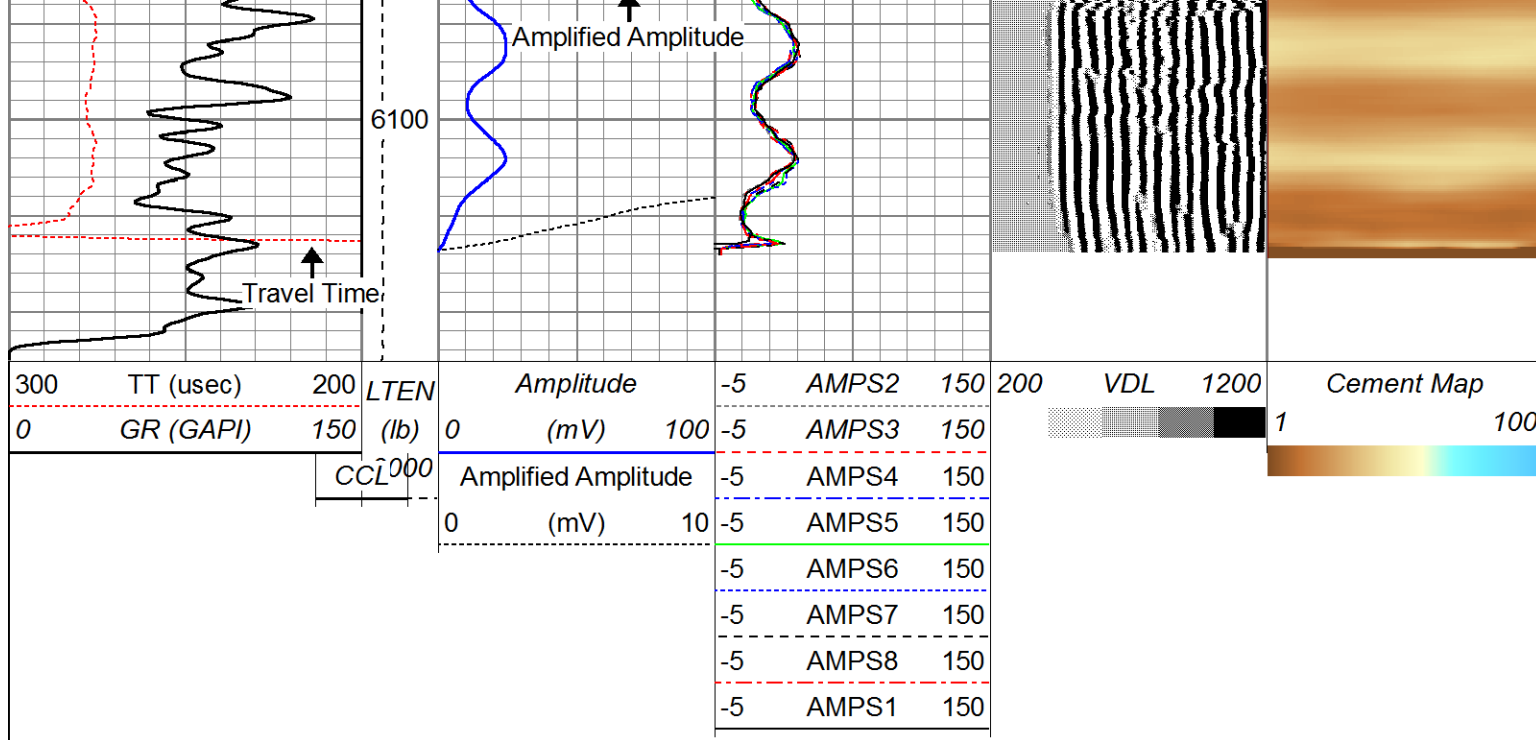

## Repeat Pass

logged with 0 psi surface pressure

Database File: chevron\_fee 156x.db  
 Dataset Pathname: pass4  
 Presentation Format: rbl55  
 Dataset Creation: Wed Mar 28 09:05:28 2018 by Log 7.0 B1  
 Charted by: Depth in Feet scaled 1:240

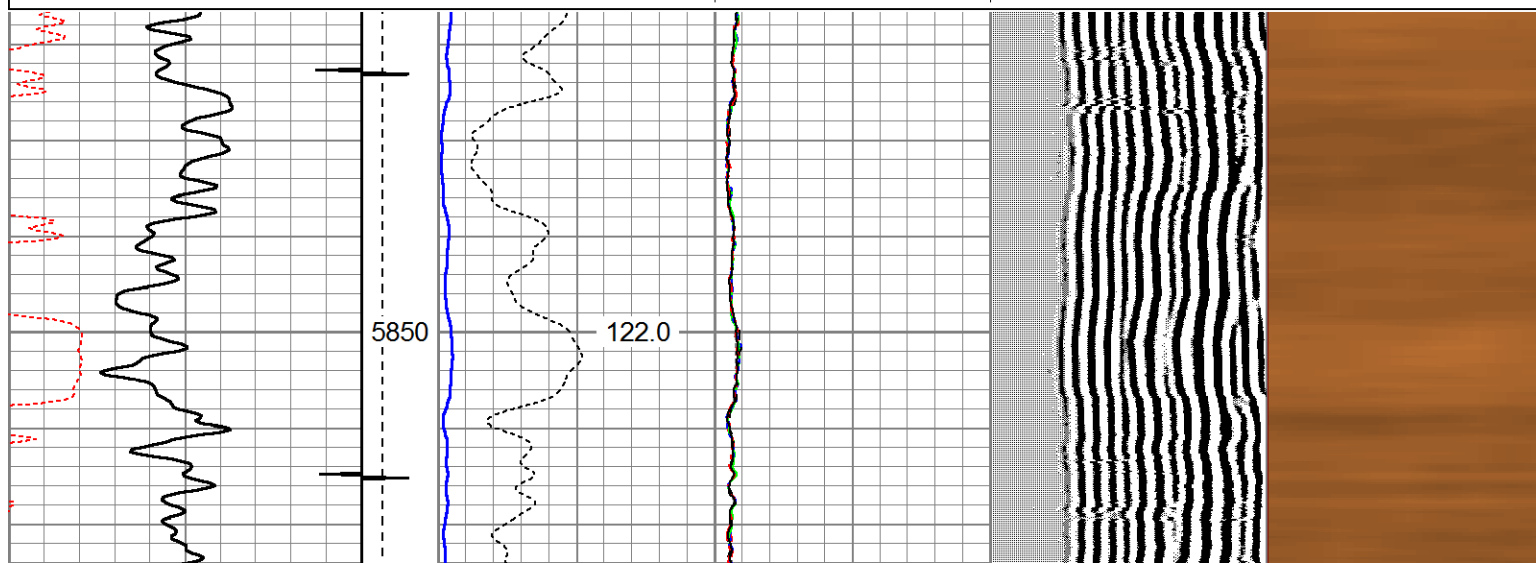
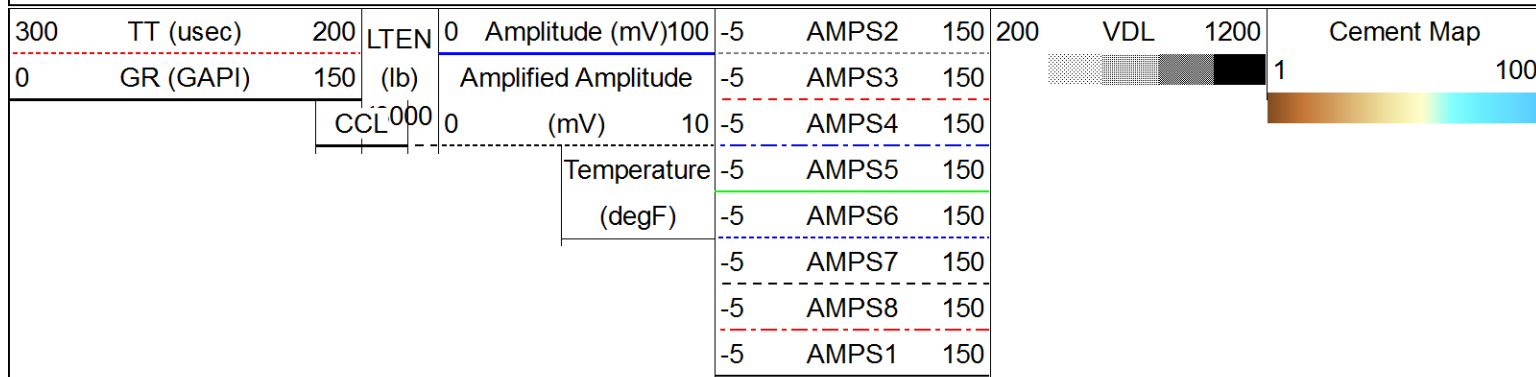

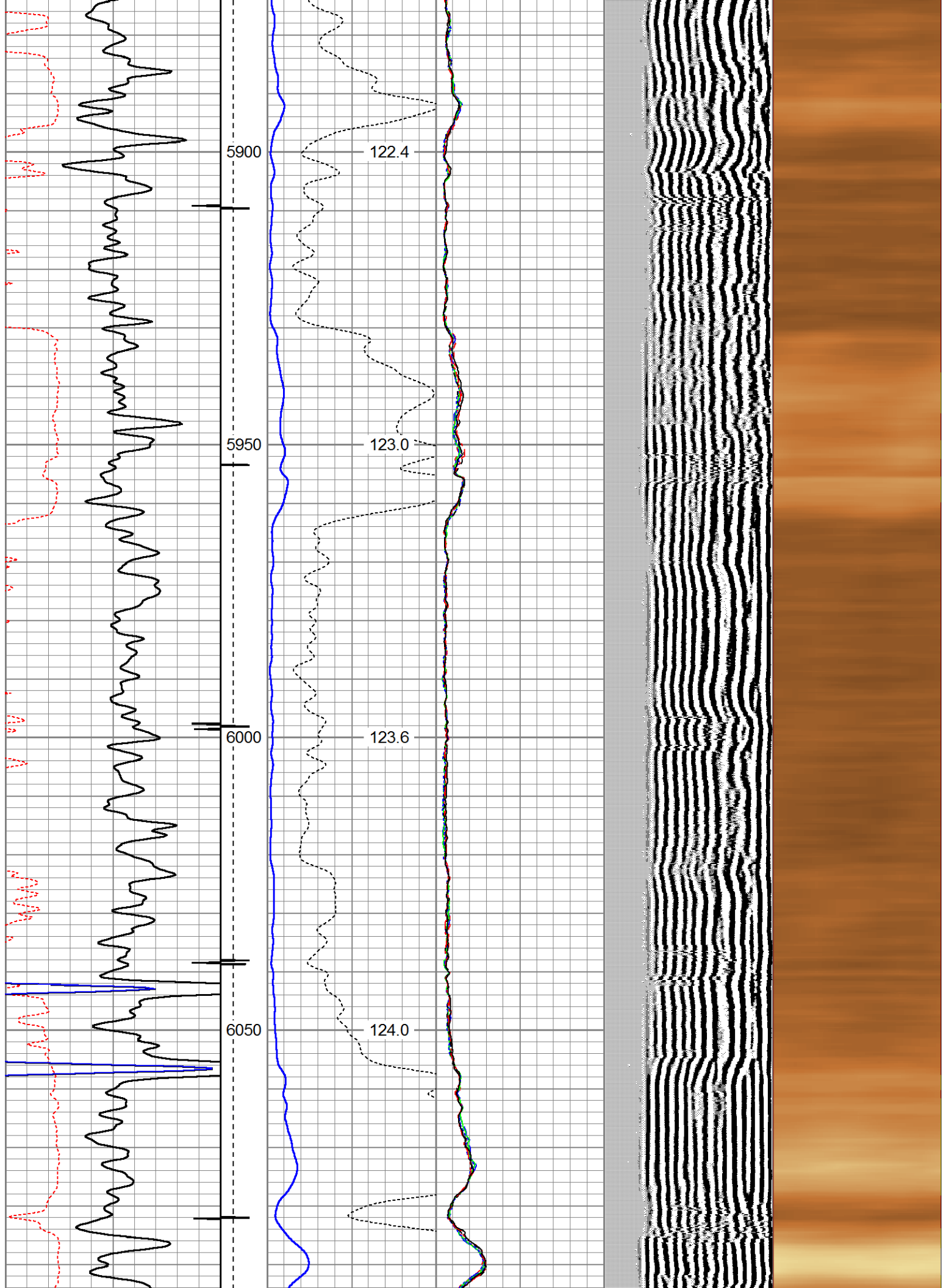

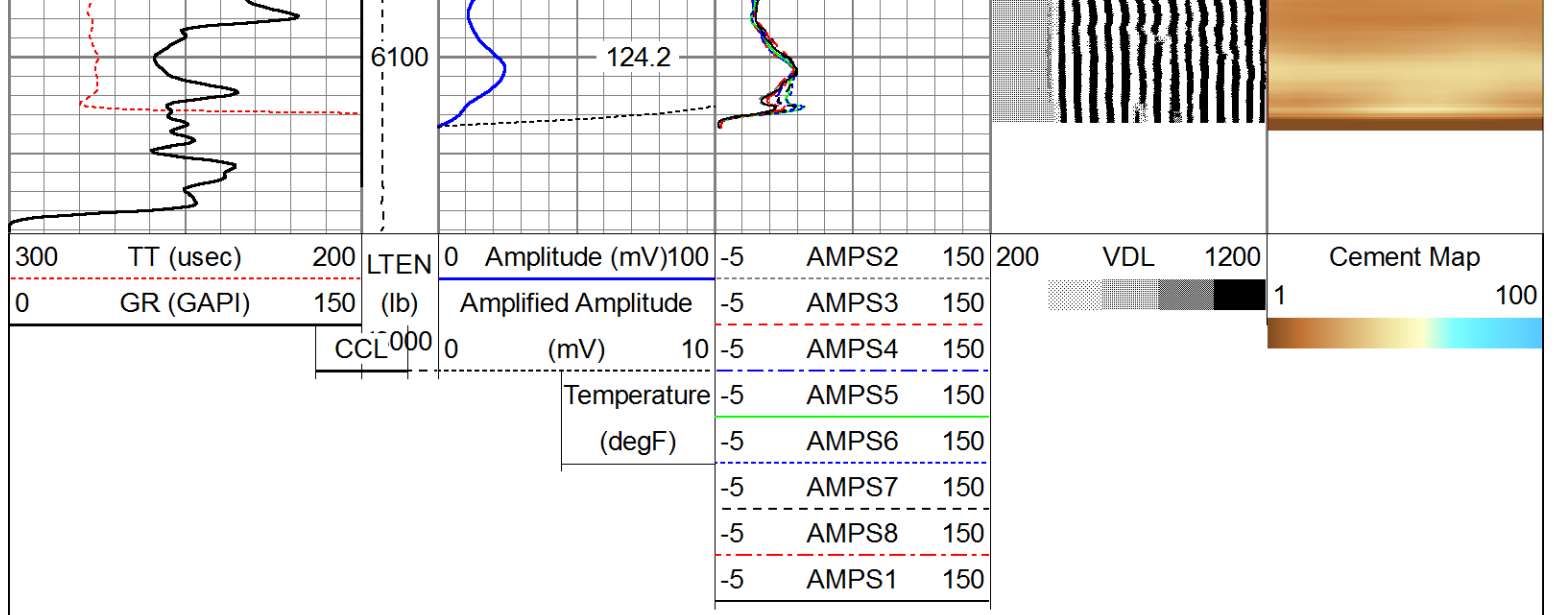

Sensor	Offset (ft)	Schematic	Description	Len (ft)	OD (in)	Wt (lb)
			Titan 1 7/16" Cable Head	1.00	1.44	1.00
			Probe	2.86	2.75	40.00
IntTemp	15.61					
WVF3FT	12.36		RBT-Probe (060112_7) Probe Radii Bond Tool with Digital Telemetry	8.92	2.75	130.00
WVFCAL	12.36					
WVFS1	12.36					
WVFS2	12.36					
WVFS3	12.36					
WVFS4	12.36					
WVFS5	12.36					
WVFS6	12.36					
WVFS7	12.36					
WVFS8	12.36					
WVF5FT	11.36					
			Probe	2.86	2.75	40.00



CCL	4.89		4.00	2.75	30.00
GR	2.15				
TEMP	0.08				
Dataset: Chevron_Fee 156x.db: field/well/run1/pass5 Total Length: 20.88 ft Total Weight: 271.00 lb O.D. 2.75 in					