

WOGLA LOCATION DRAWING
BLACK POWDER 2
WELL AND PRODUCTION PAD
SECTION 10, TOWNSHIP 7 NORTH, RANGE 63 WEST OF THE 6TH P.M.

IMPROVEMENTS: (AS MEASURED FROM THE PROPOSED BLACK POWDER 2 WELLHEAD)	
1. WELL ACCESS ROAD:	603'± S
2. WIRE FENCE:	630'± S
3. BURIED GAS LINE:	644'± S

NOTE:
IMPROVEMENTS SHOWN OR LISTED
HEREON BEYOND THE 500' COGCC
IMPROVEMENT BUFFER MAY NOT BE
SURVEY GRADE AND MAY HAVE BEEN
LOCATED USING PUBLICLY AVAILABLE
SOURCES

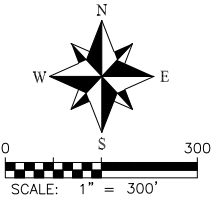

**PLOT PLAN FOR TANK BATTERY
BLACK POWDER 2 WELL AND PRODUCTION PAD**
SECTION 10, TOWNSHIP 7 NORTH, RANGE 63 WEST OF THE 6TH P.M.

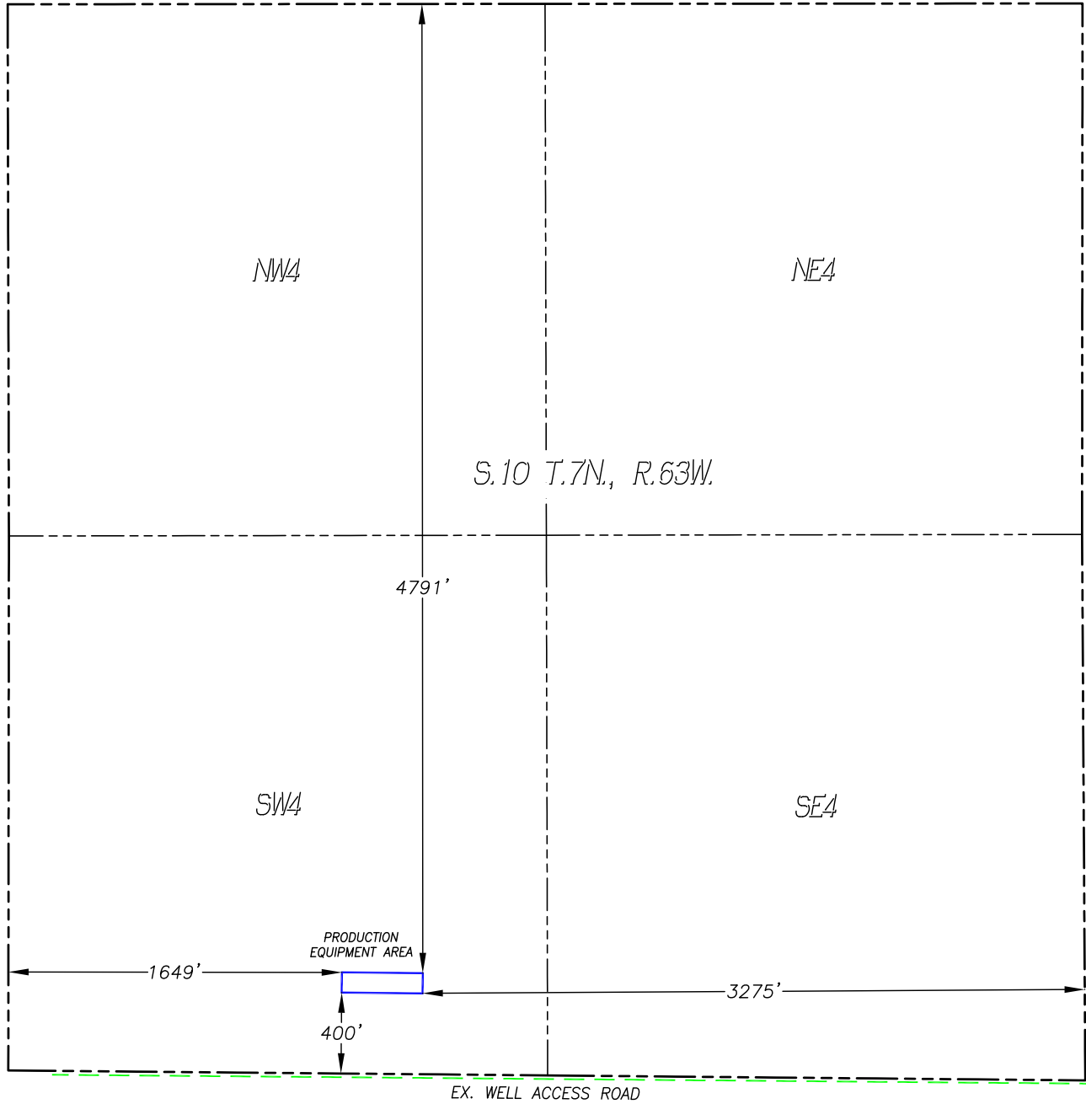

ACCESS:

FROM THE INTERSECTION OF STATE HIGHWAY 392 AND WELD COUNTY ROAD 69, TRAVEL NORTHERLY ALONG WELD COUNTY ROAD 69 FOR 3.0 MILES TO THE INTERSECTION WITH WELD COUNTY ROAD 80. CONTINUE NORTHERLY ALONG THE EXISTING WELL ACCESS ROAD FOR 1.0 MILE. TURN LEFT, WEST, AND CONTINUE ALONG THE WELL ACCESS ROAD FOR 0.7 MILES TO THE PROPOSED NEW WELL ACCESS ROAD AND LOCATION ON THE RIGHT.

