



<<< Fold Here >>>

Comments

Thank you for choosing Reliance Oilfield Services, LLC!!



Recorded With 2500 PSI Surface Induced Pressure

Gamma Ray			3' Amplitude			5' Variable Density Log		Sector Map		Average Amplitude	
0	(GAPI)	120	0	(mV)	100	200	1200			0	100
Casing Collar Locator			3' Amplitude x 5							Minimum Amplitude	
Temperature			0 (mV) 20							0 100	
0	(degF)	20	3' Travel Time							Maximum Amplitude	
Line Speed			650 (usec) 150							0 100	
-150	(ft/min)	150									
Line Tension											
0	(lb)	2000									

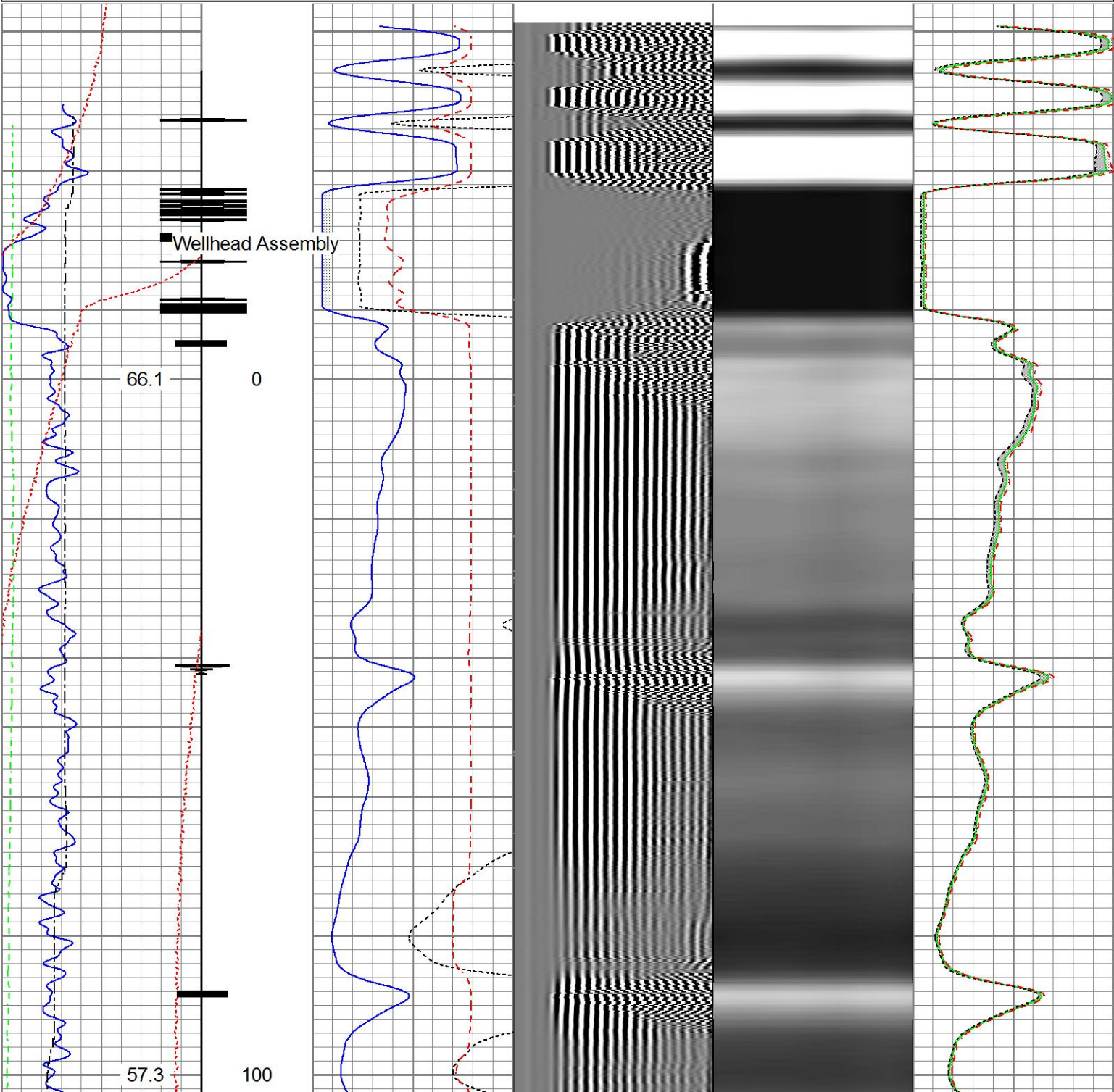



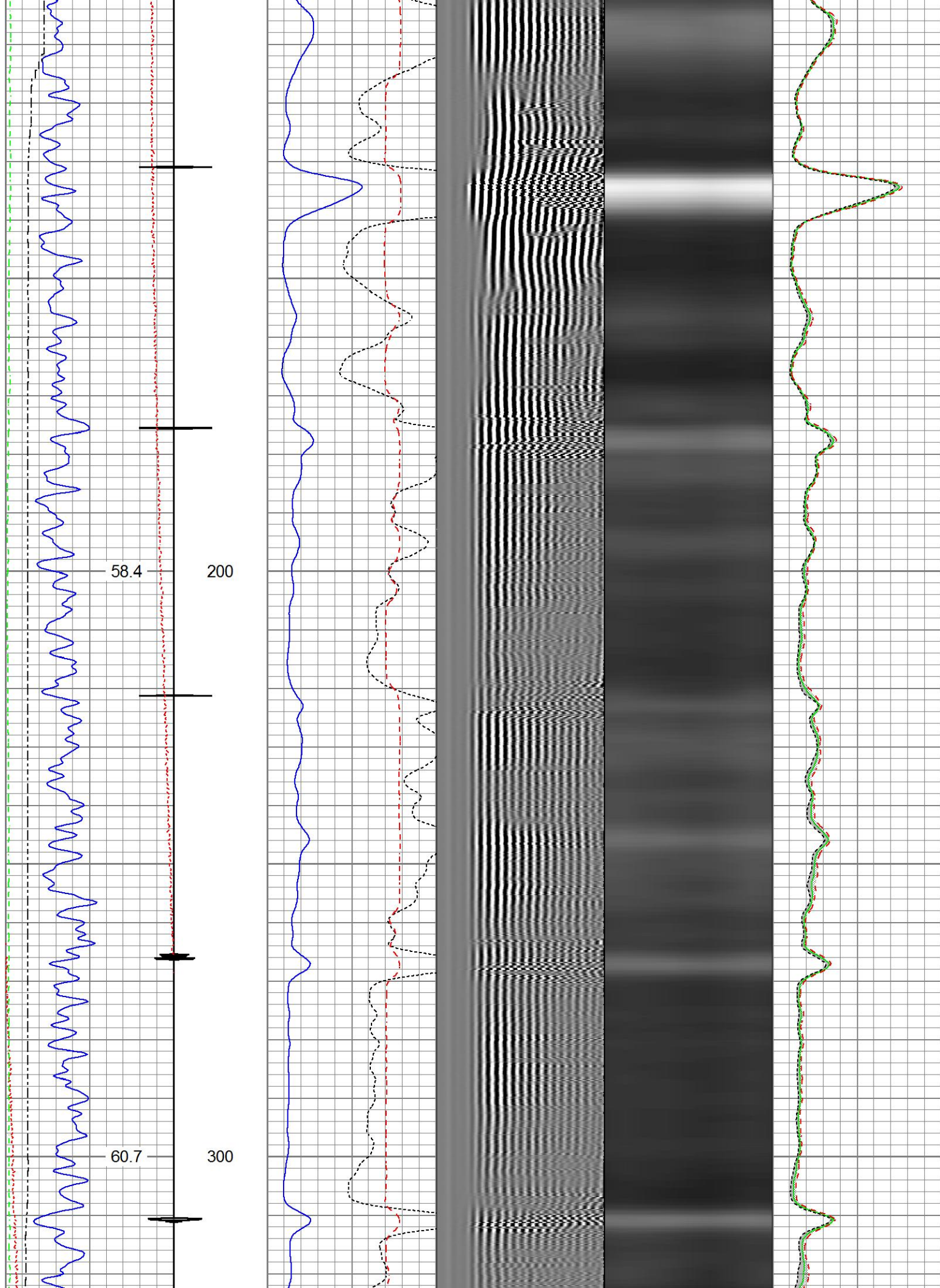

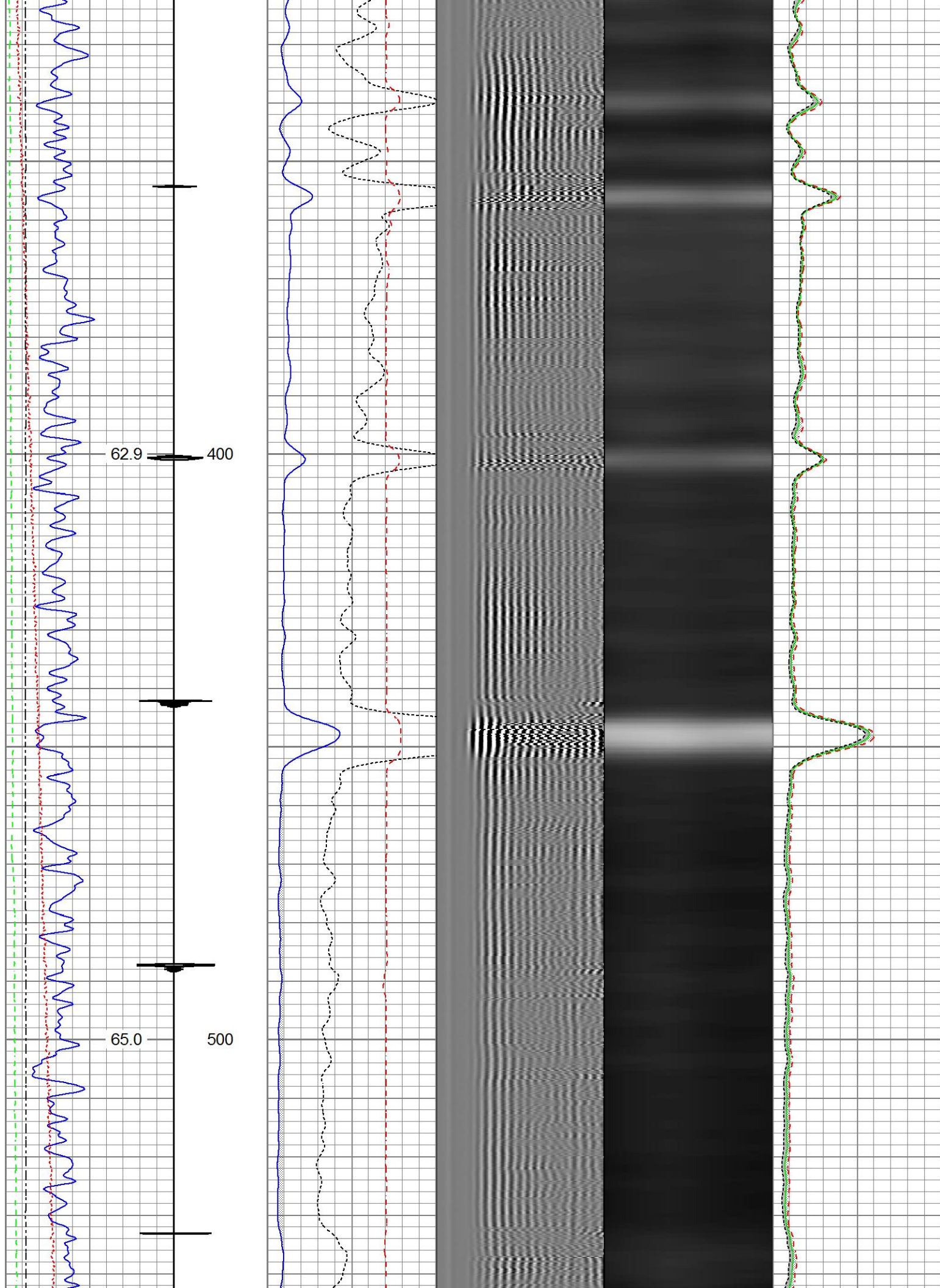



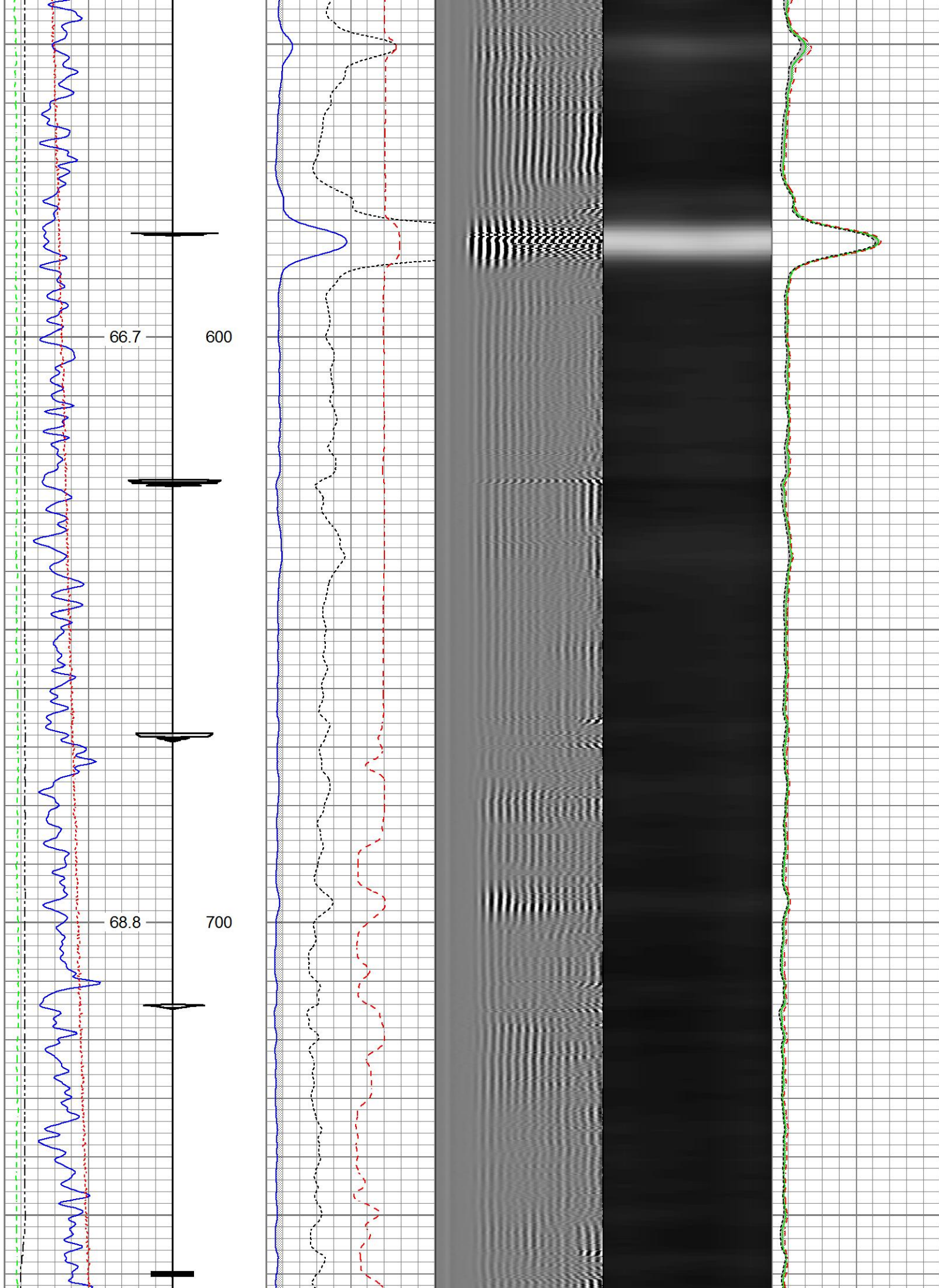

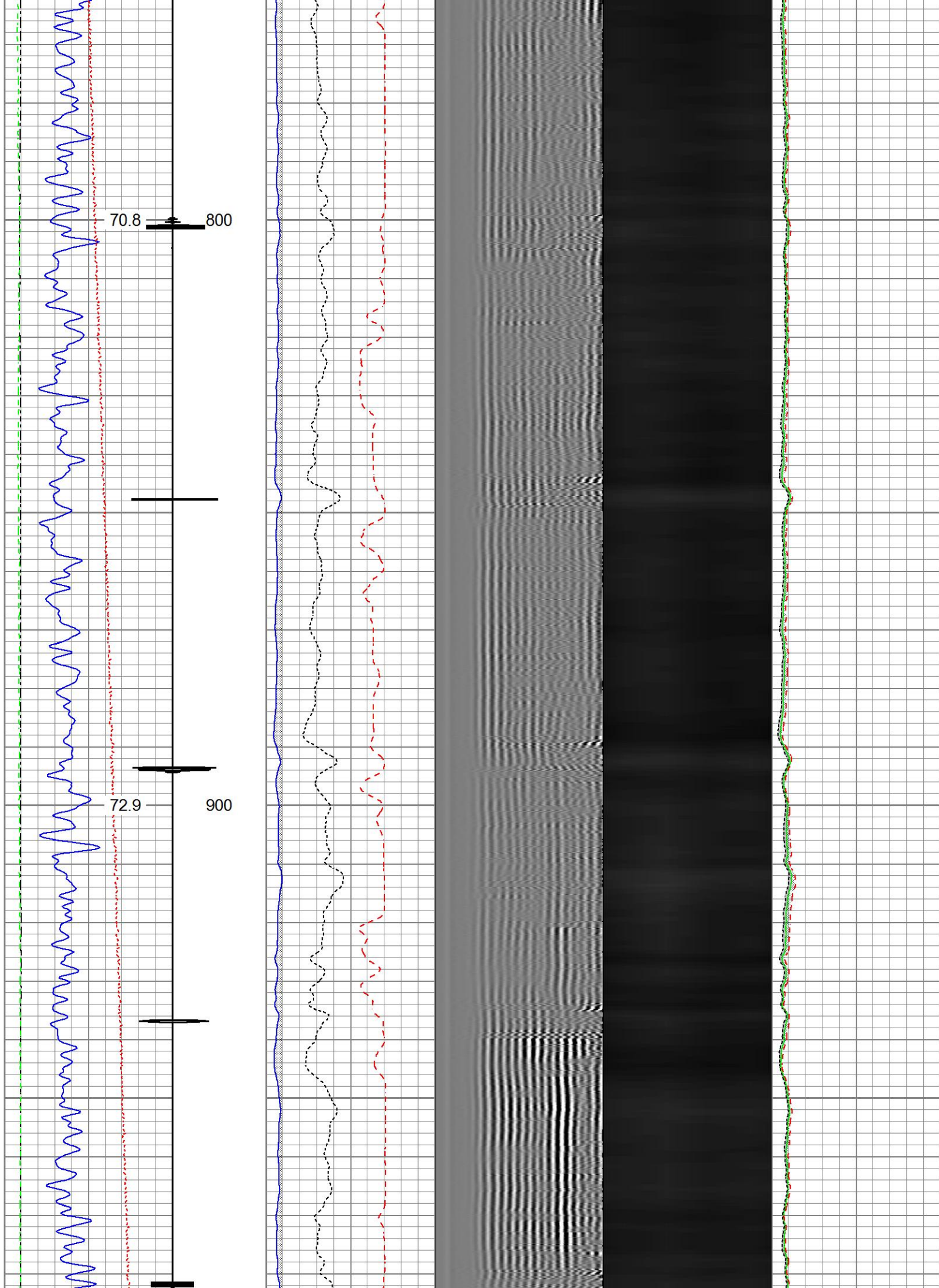



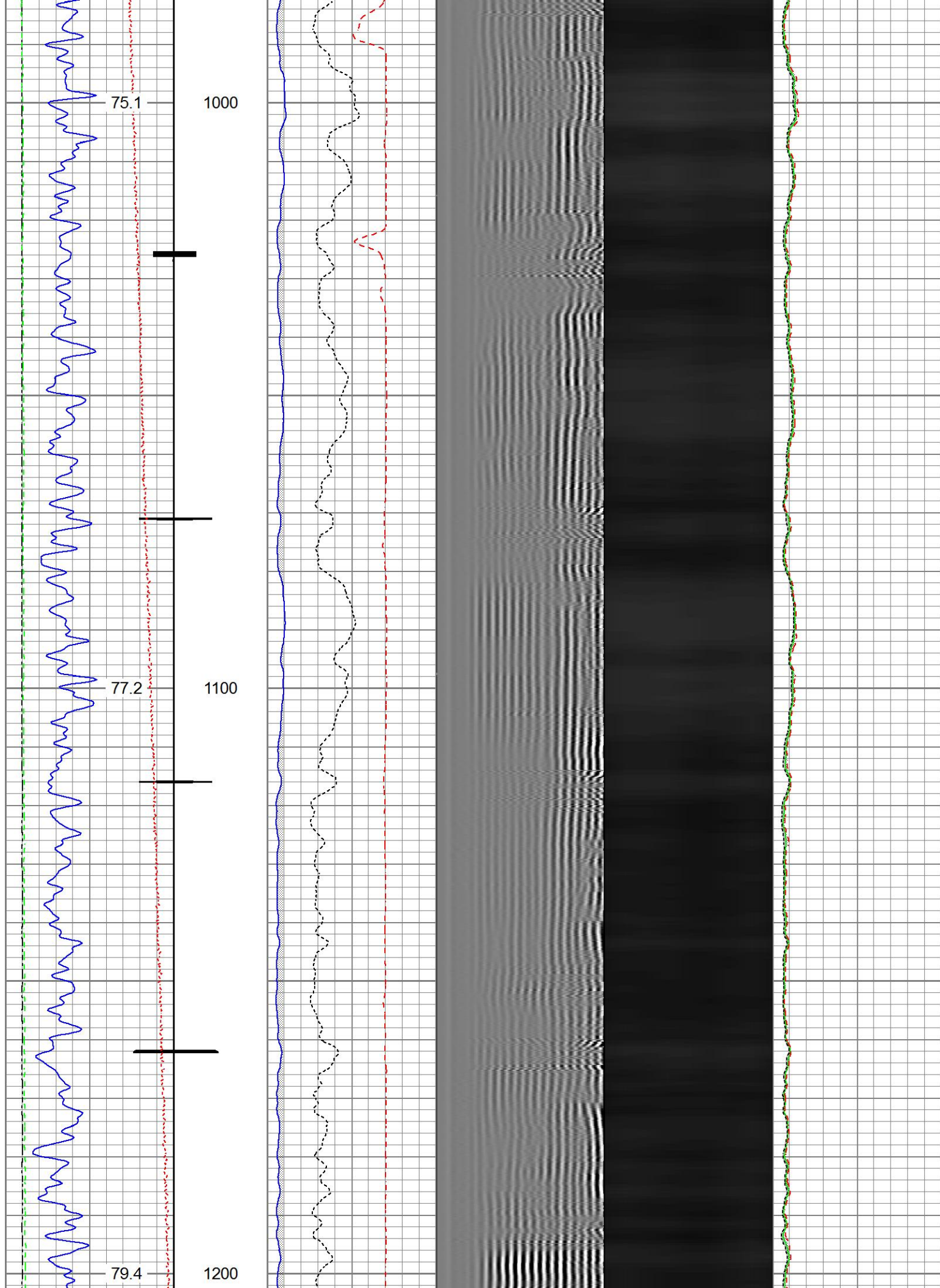

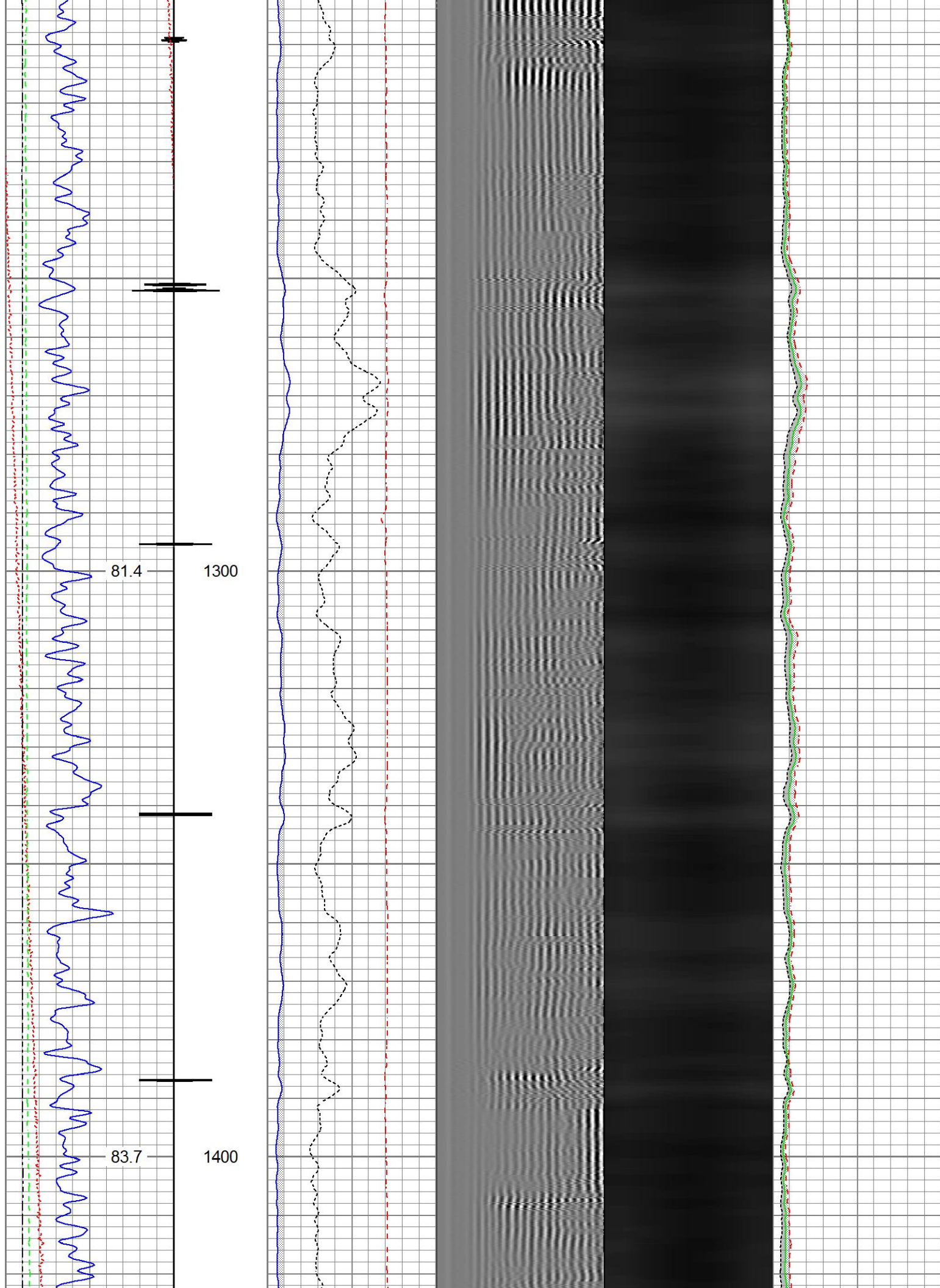



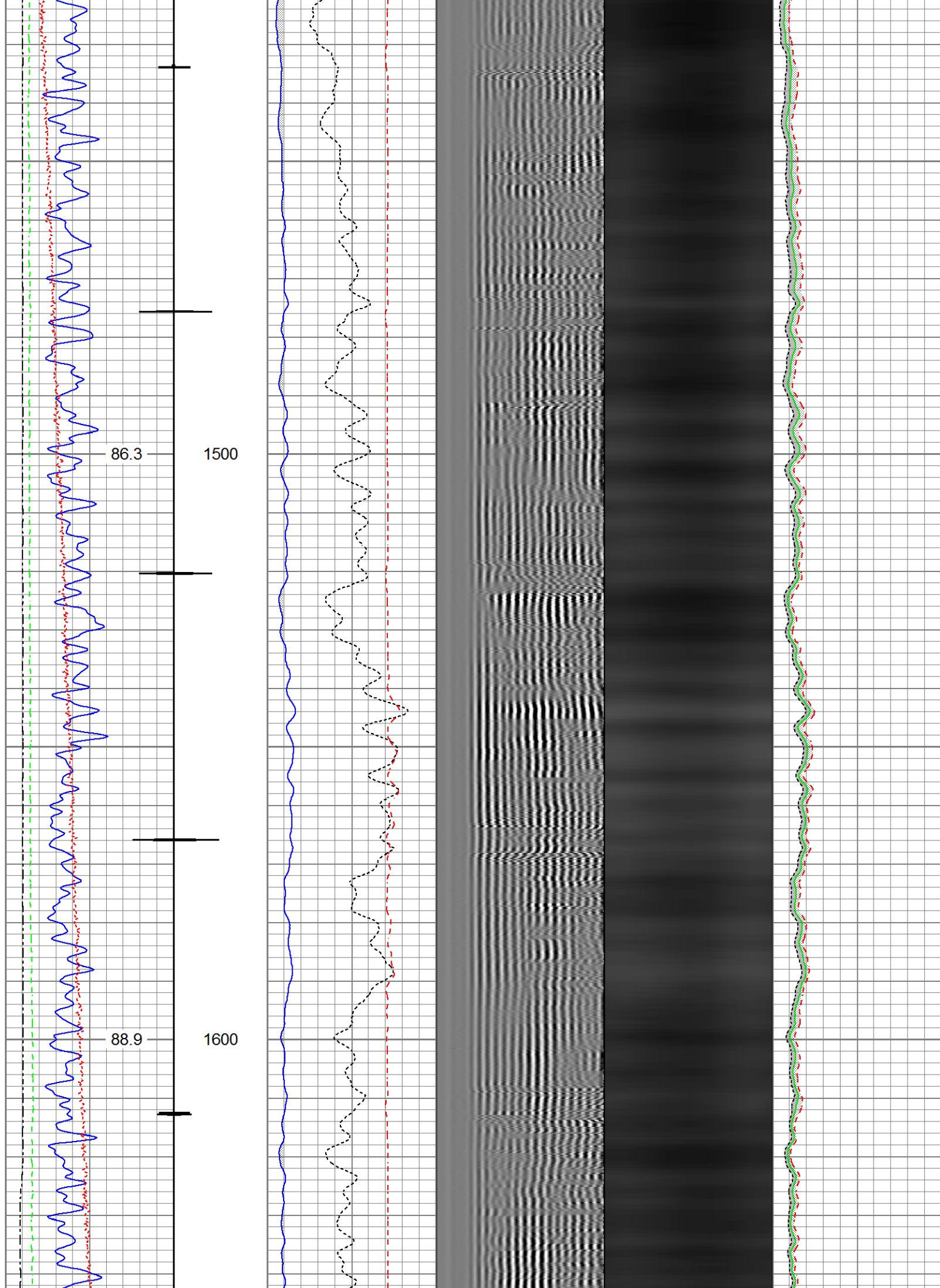

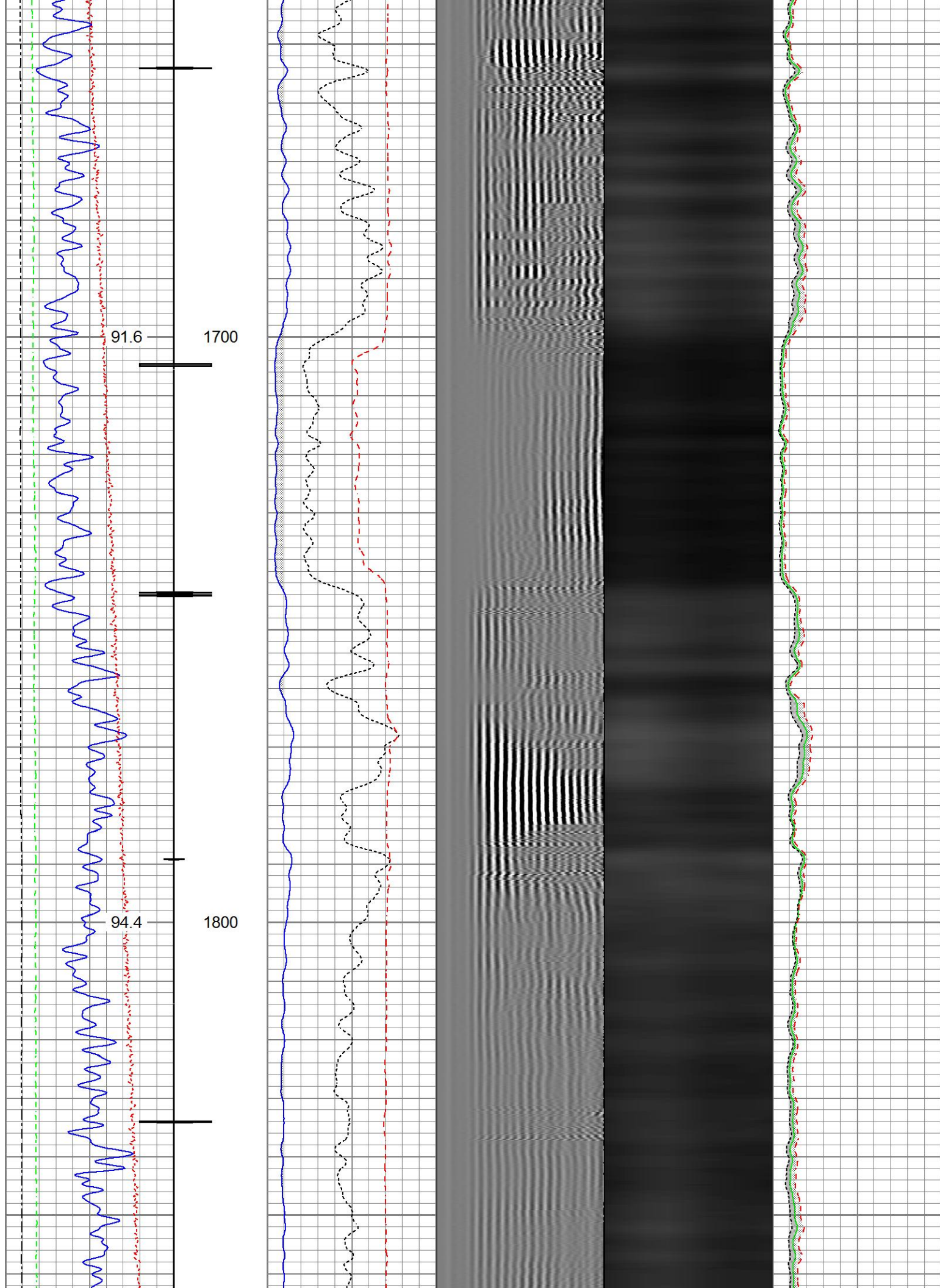



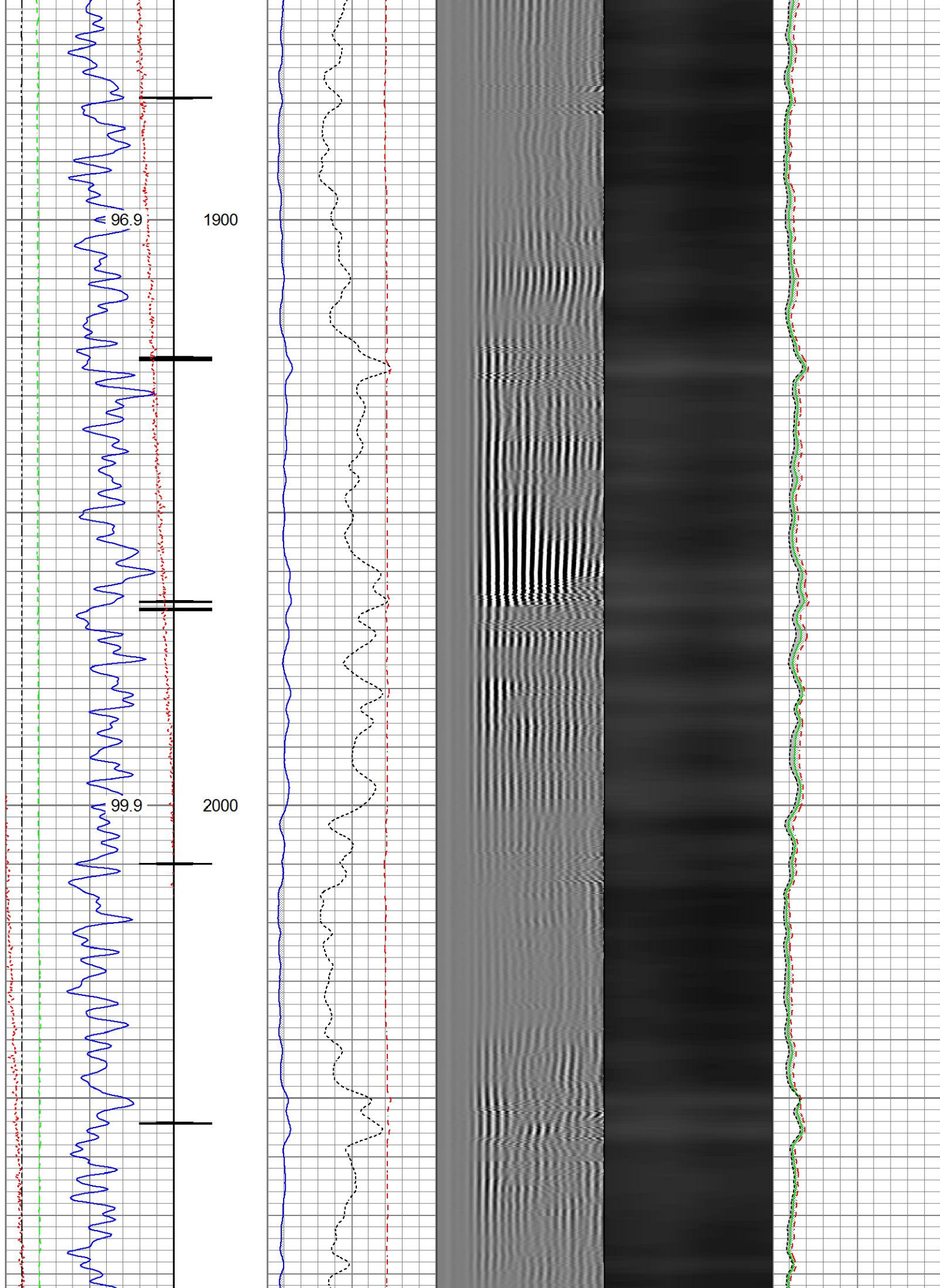

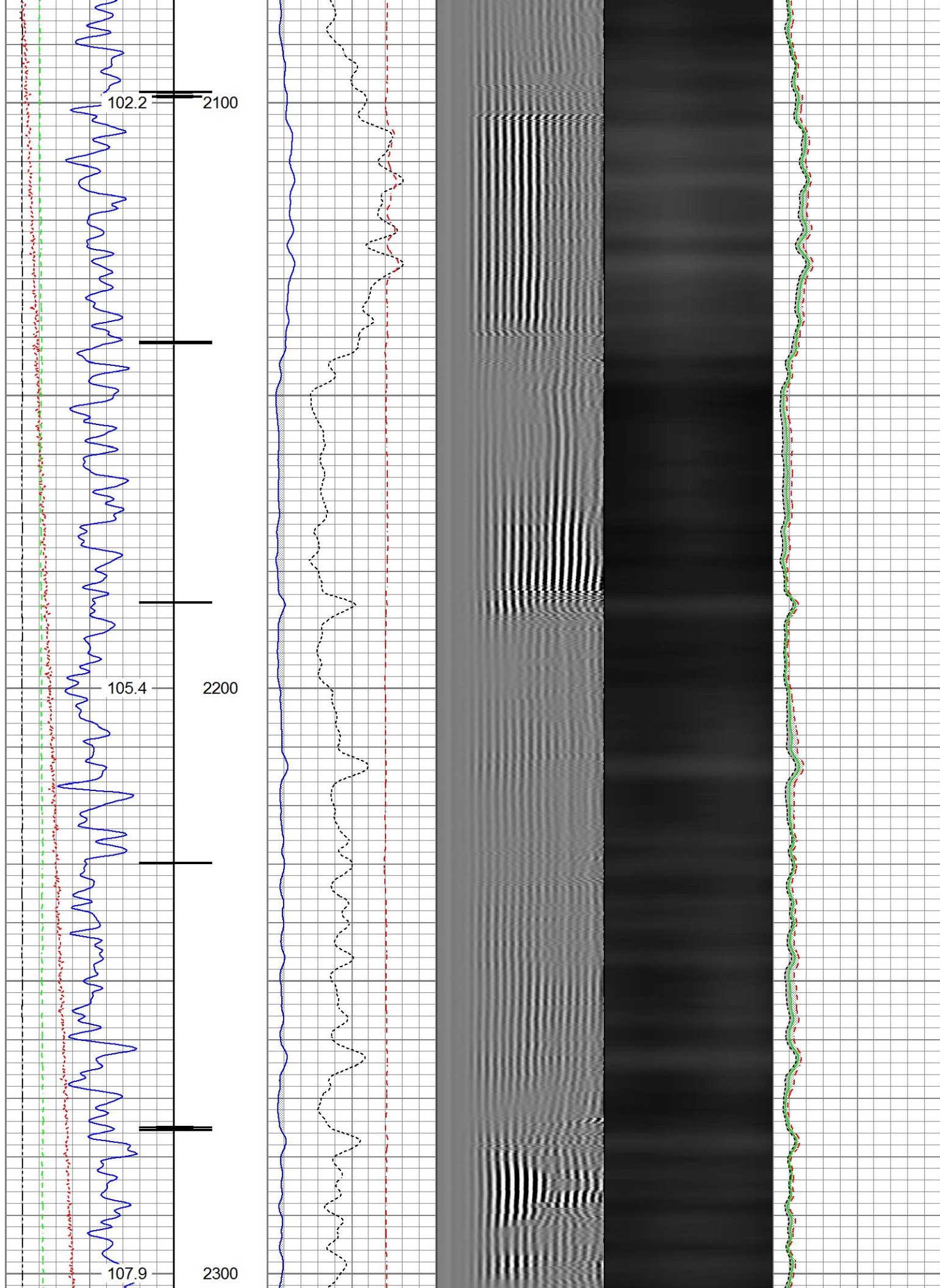



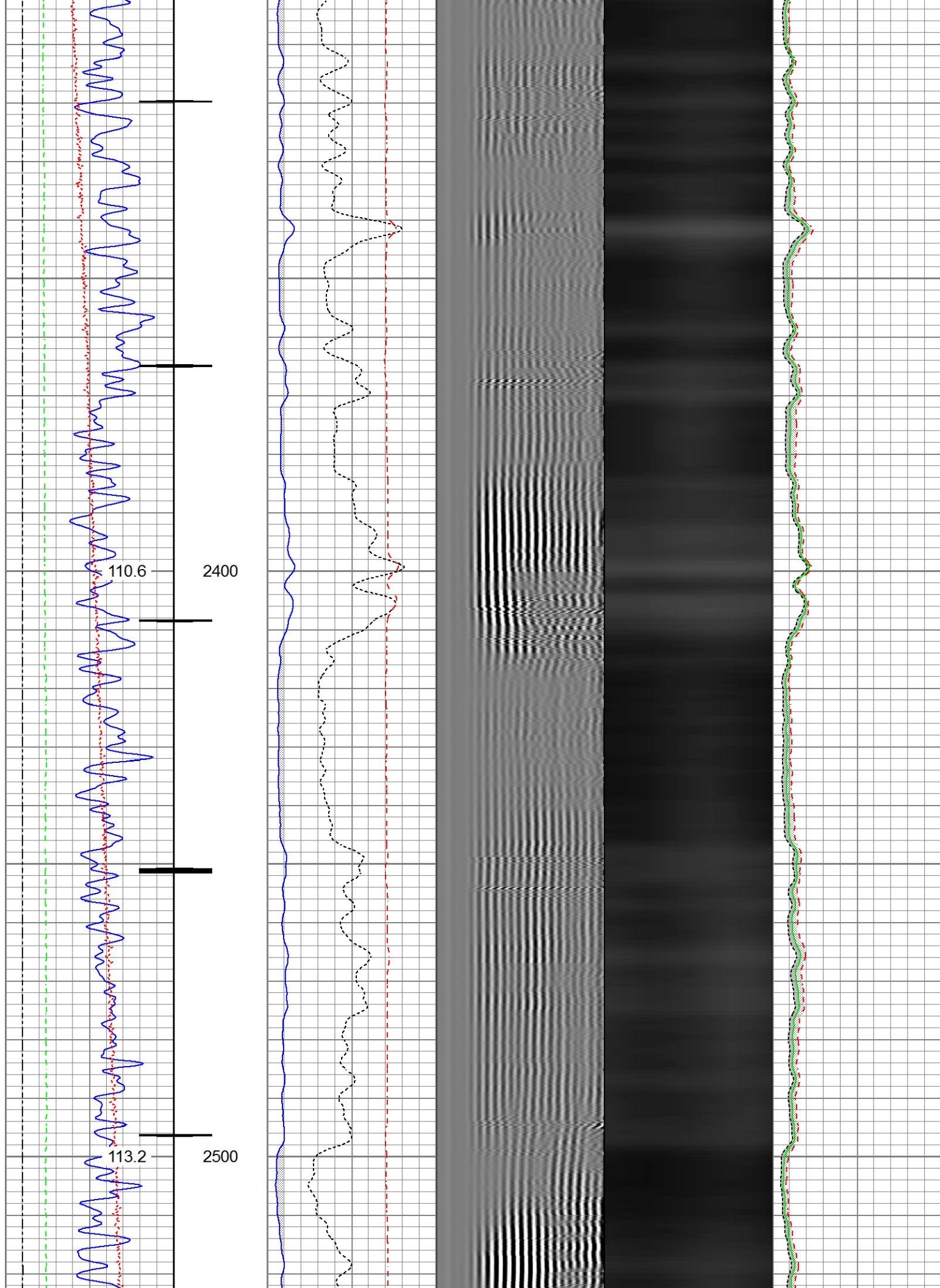

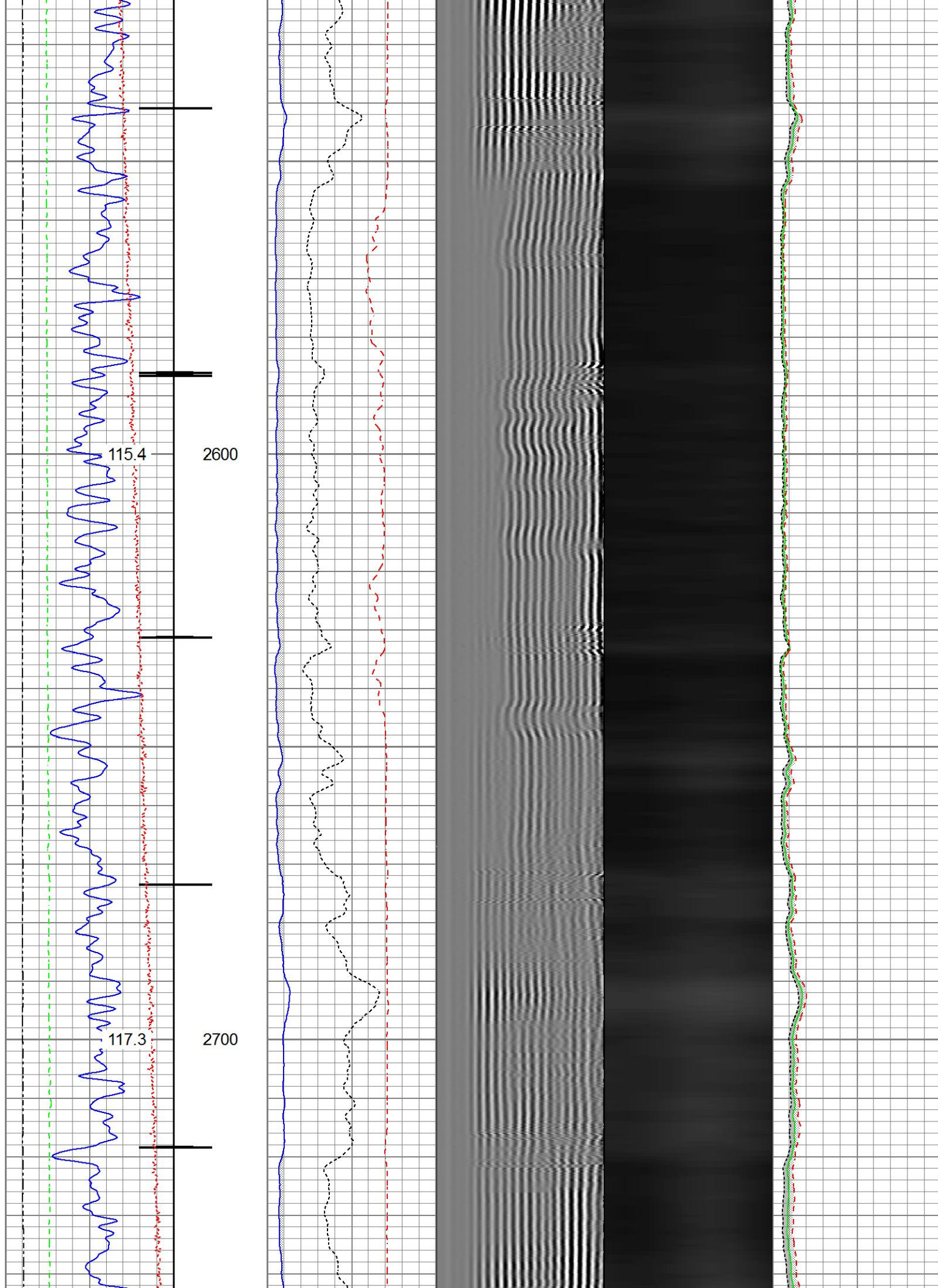



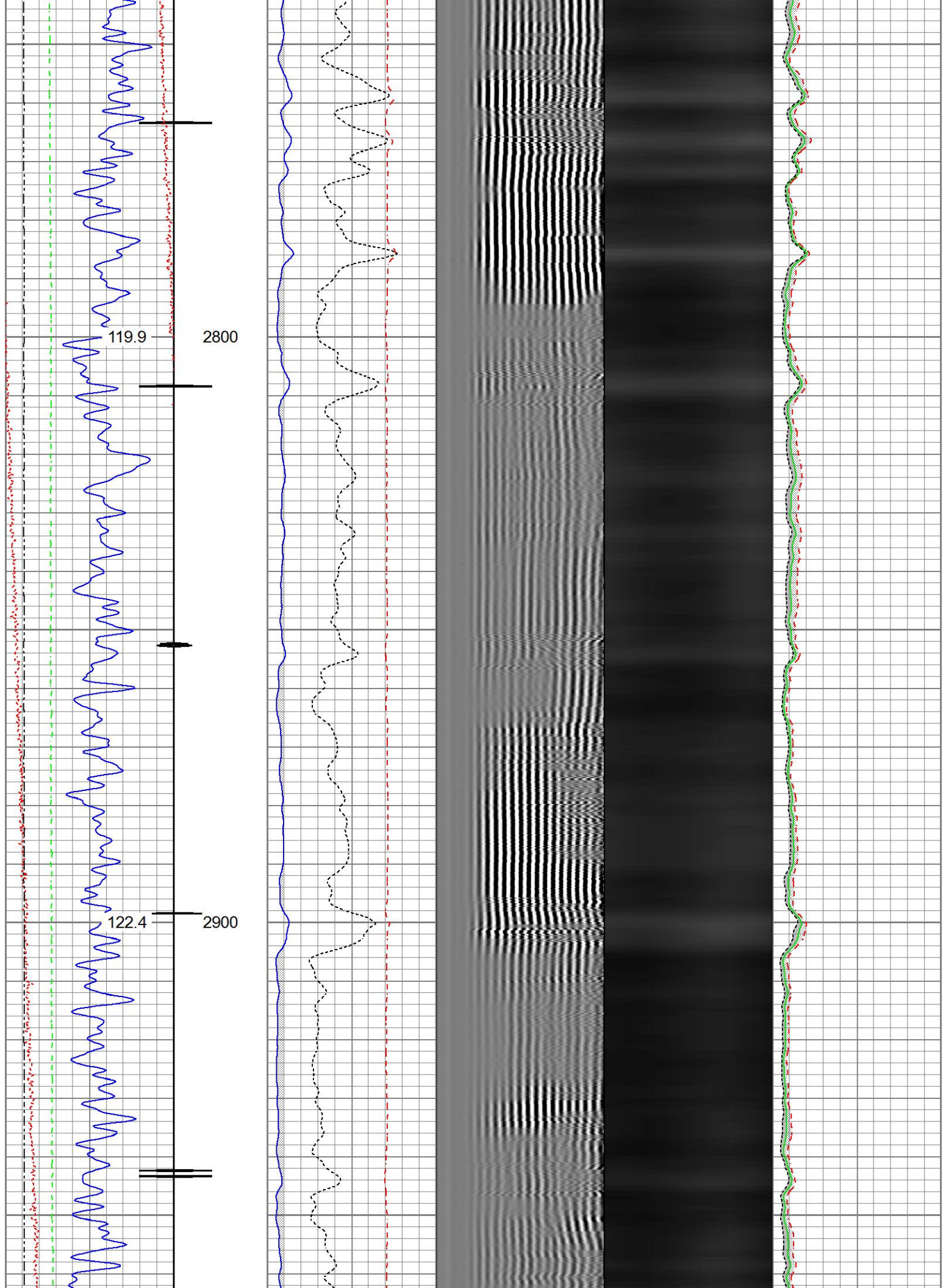

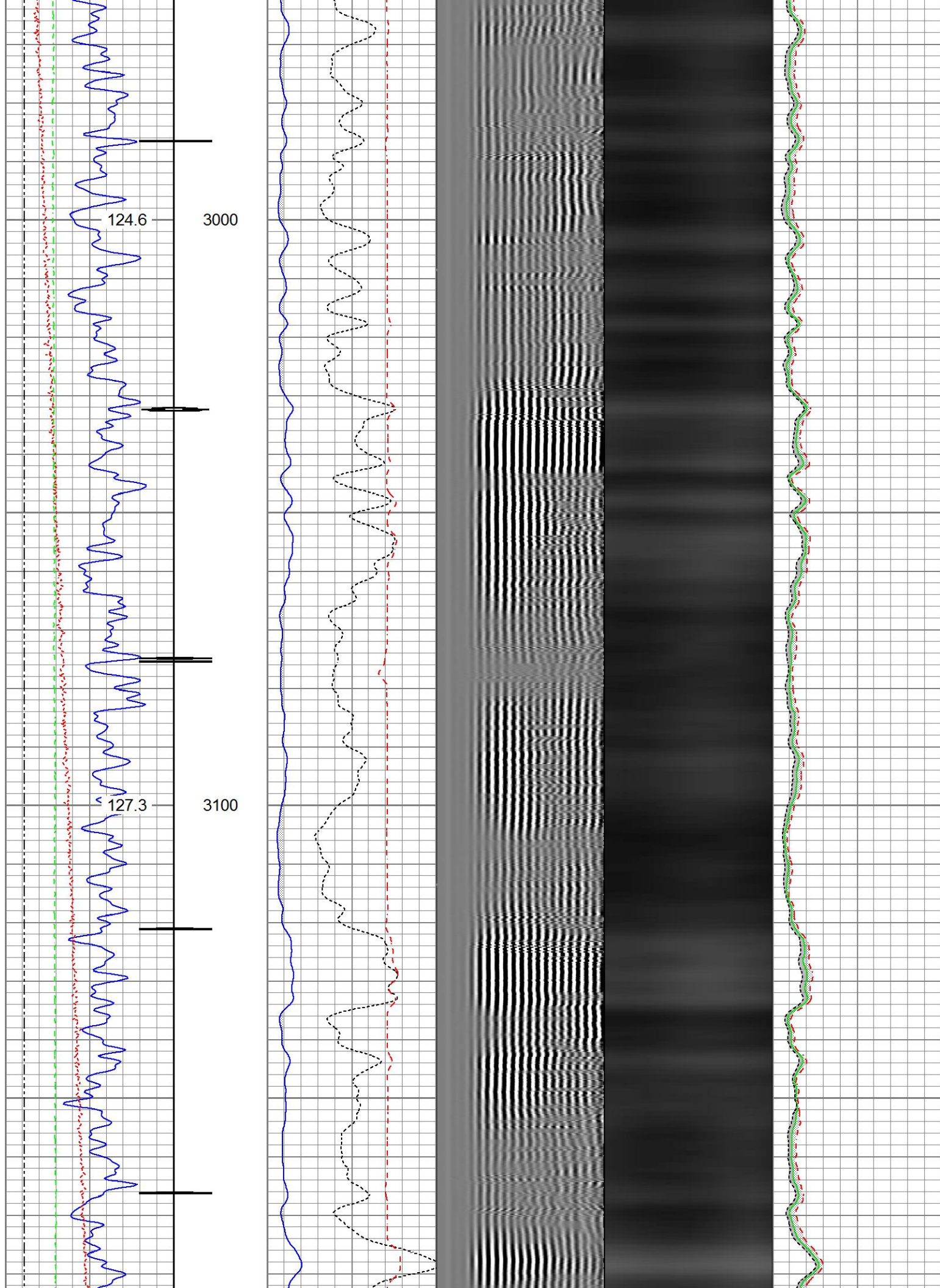



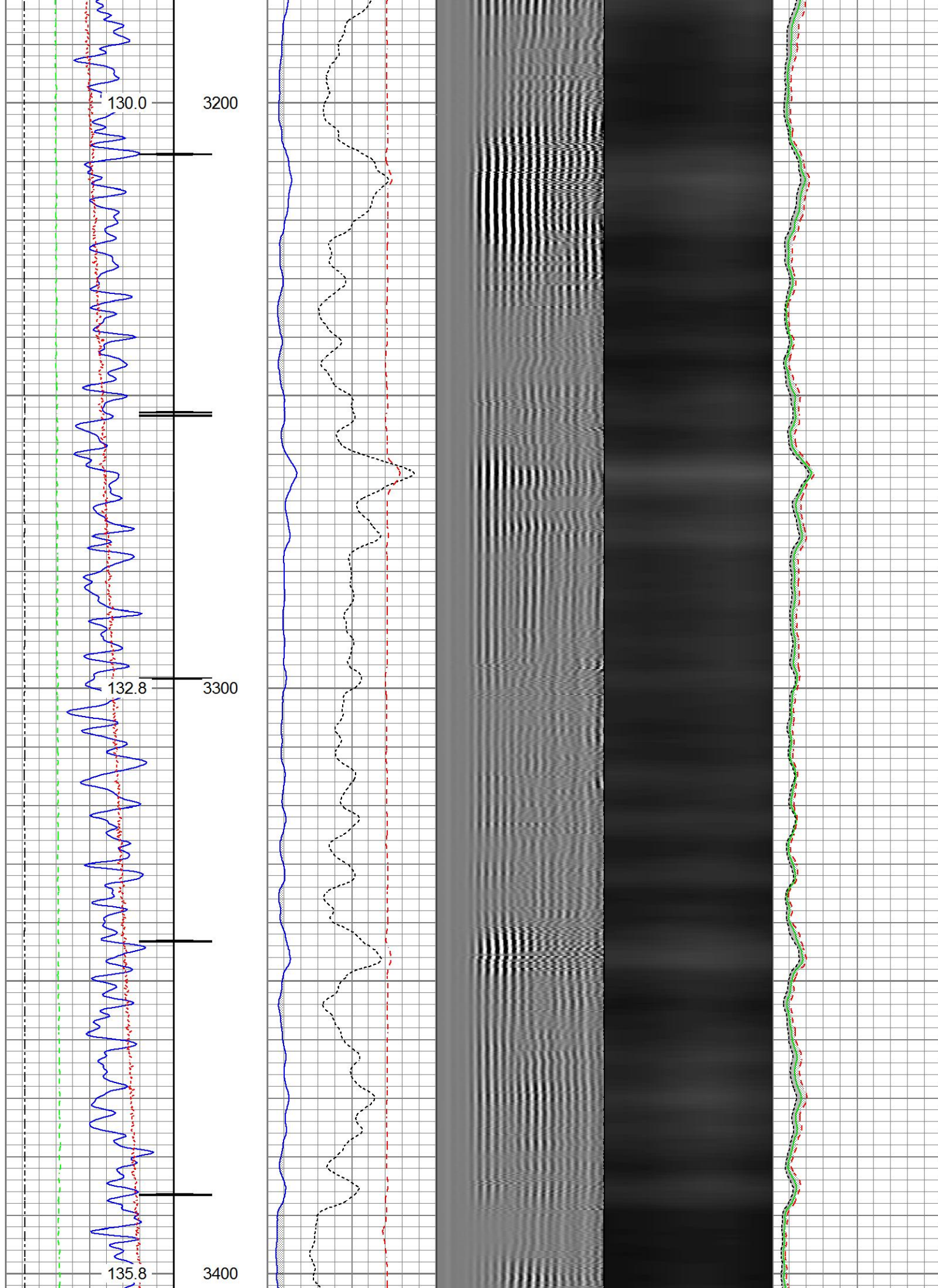

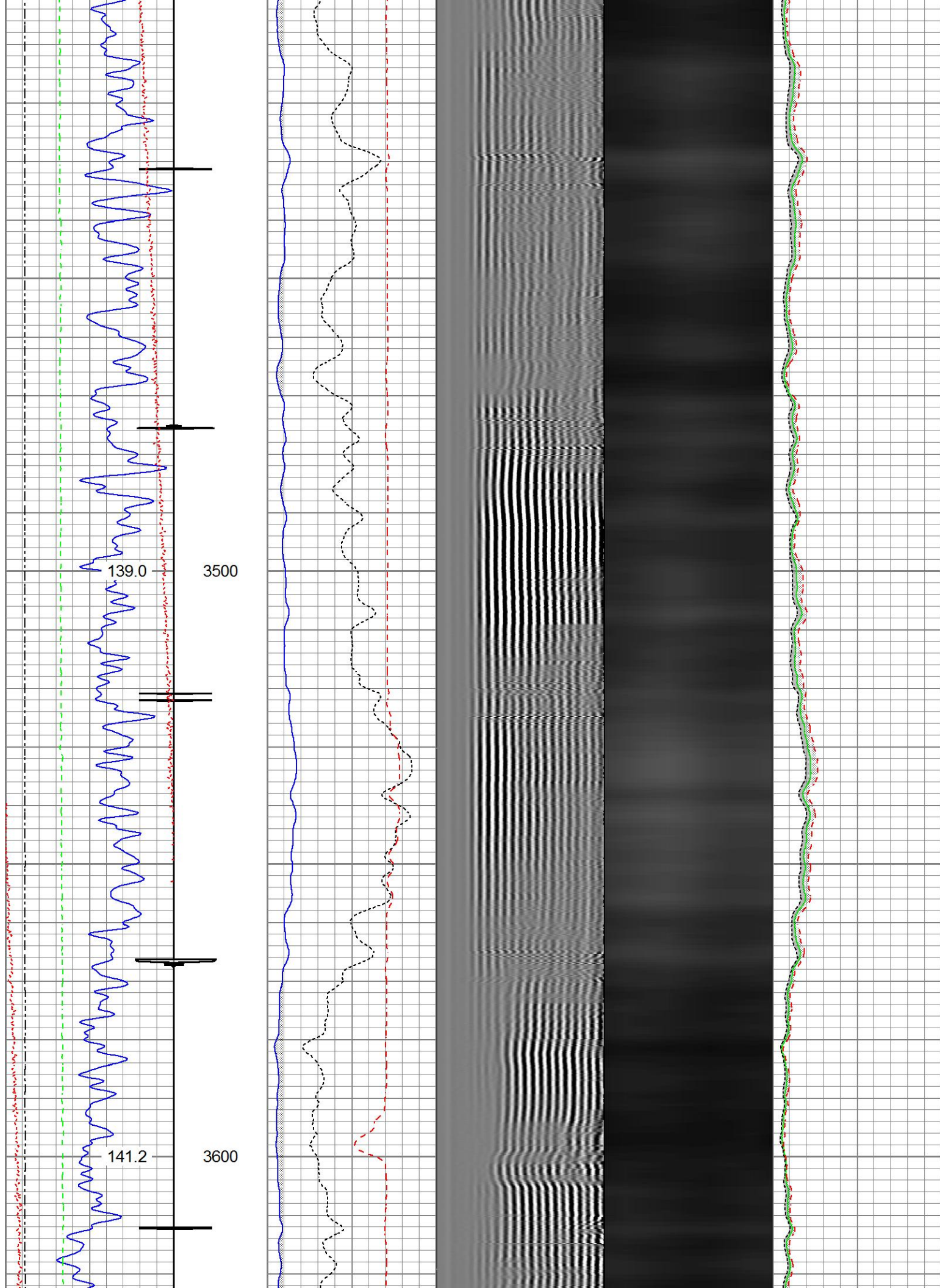



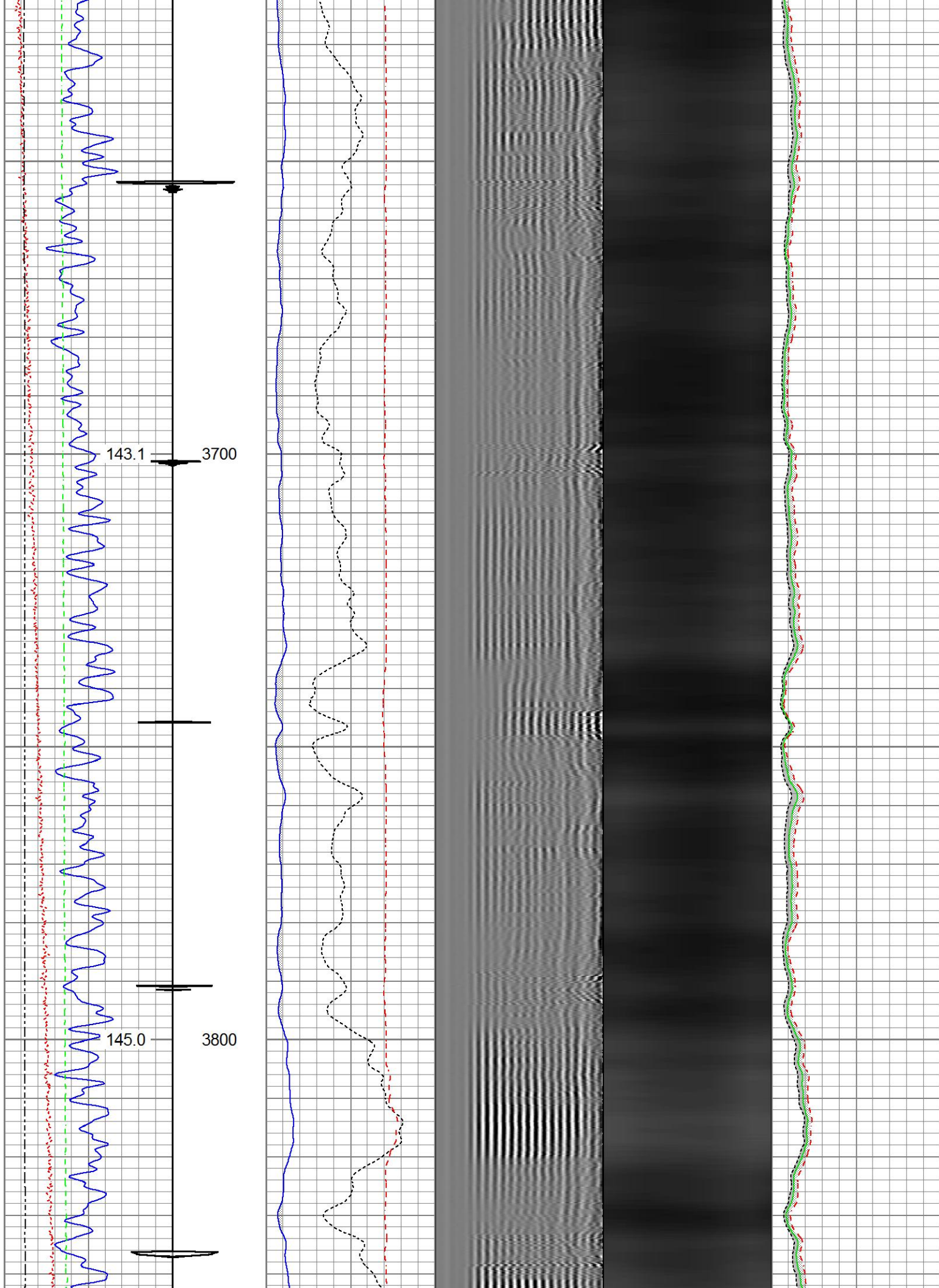

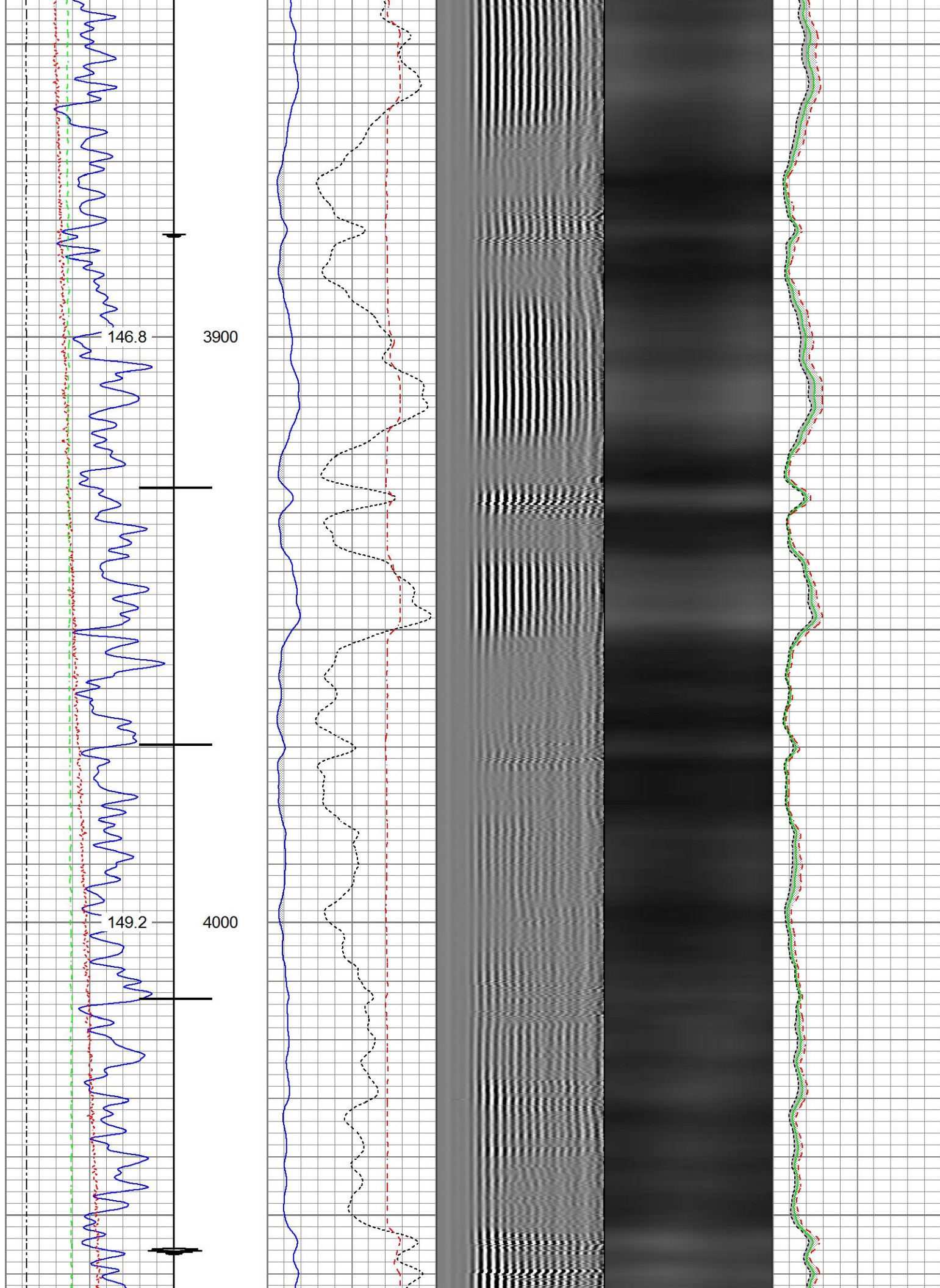



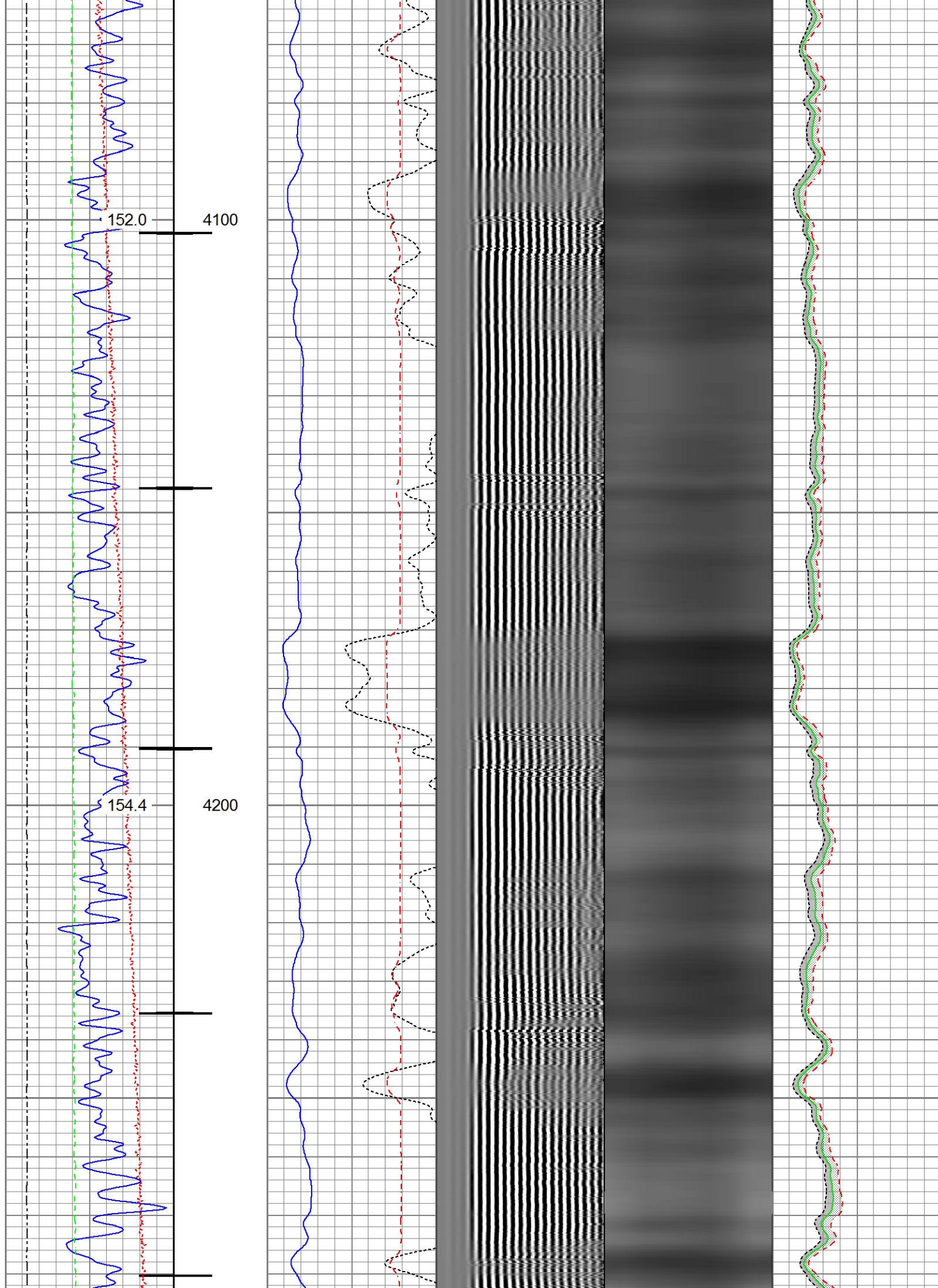

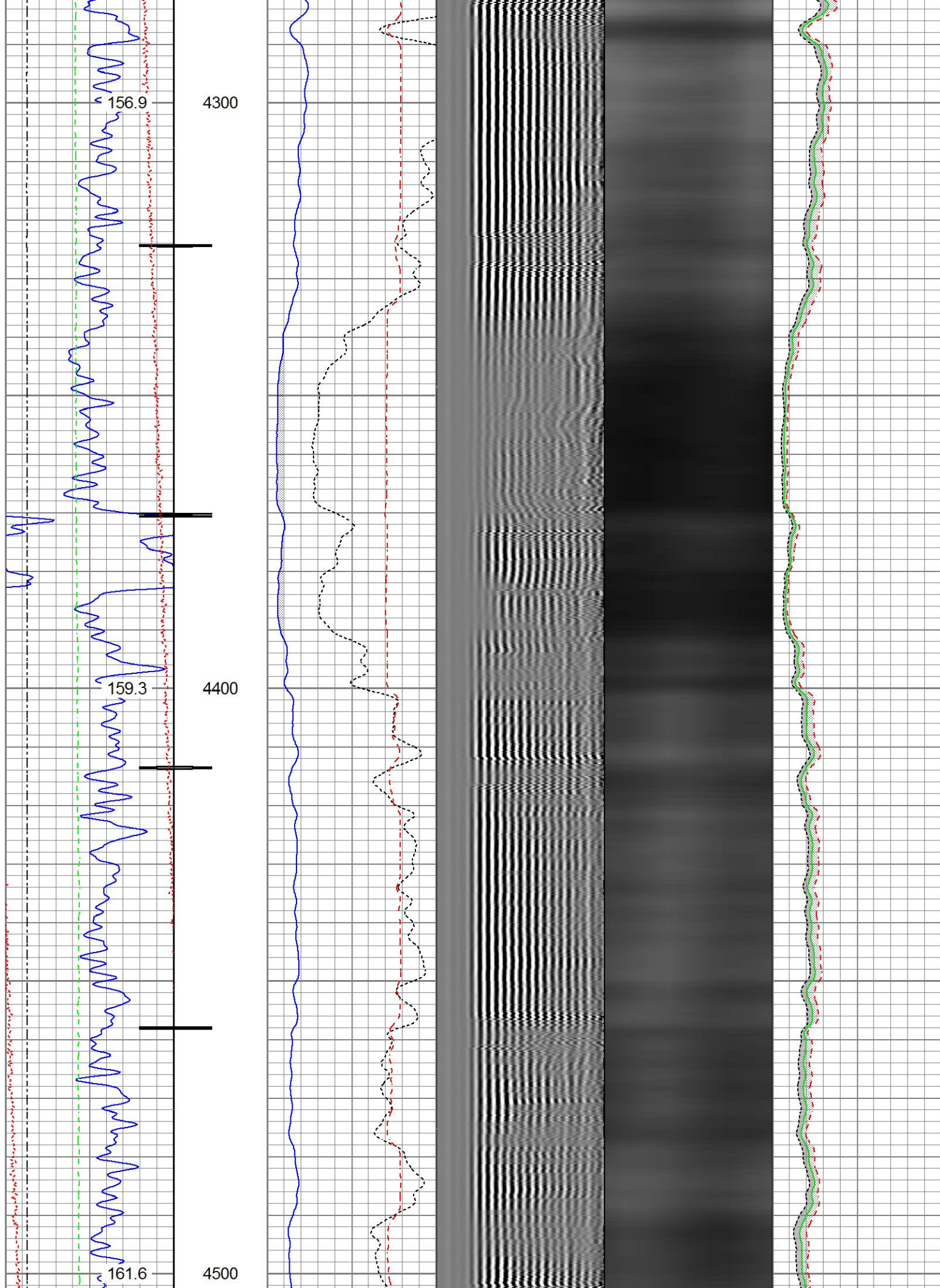



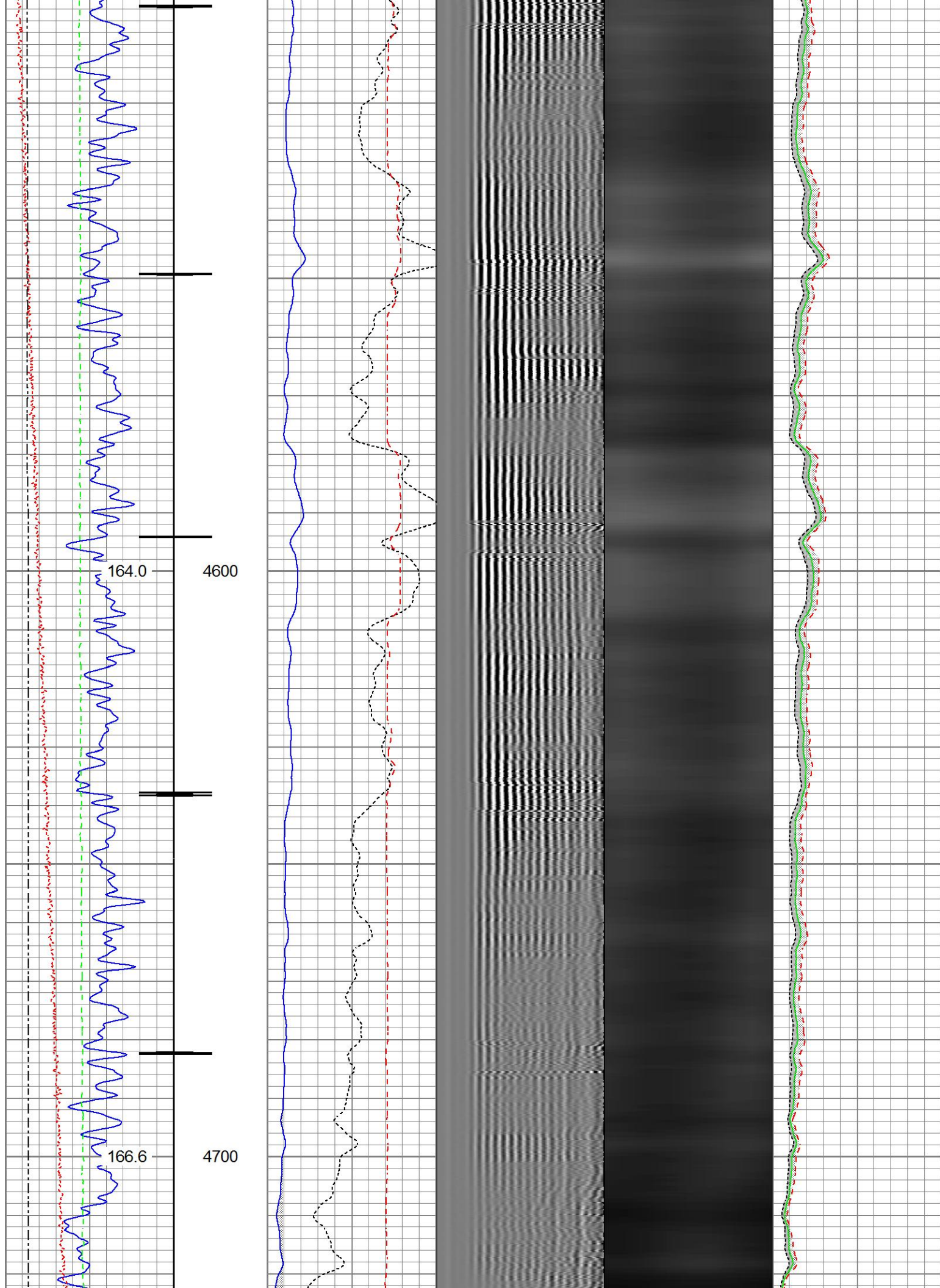

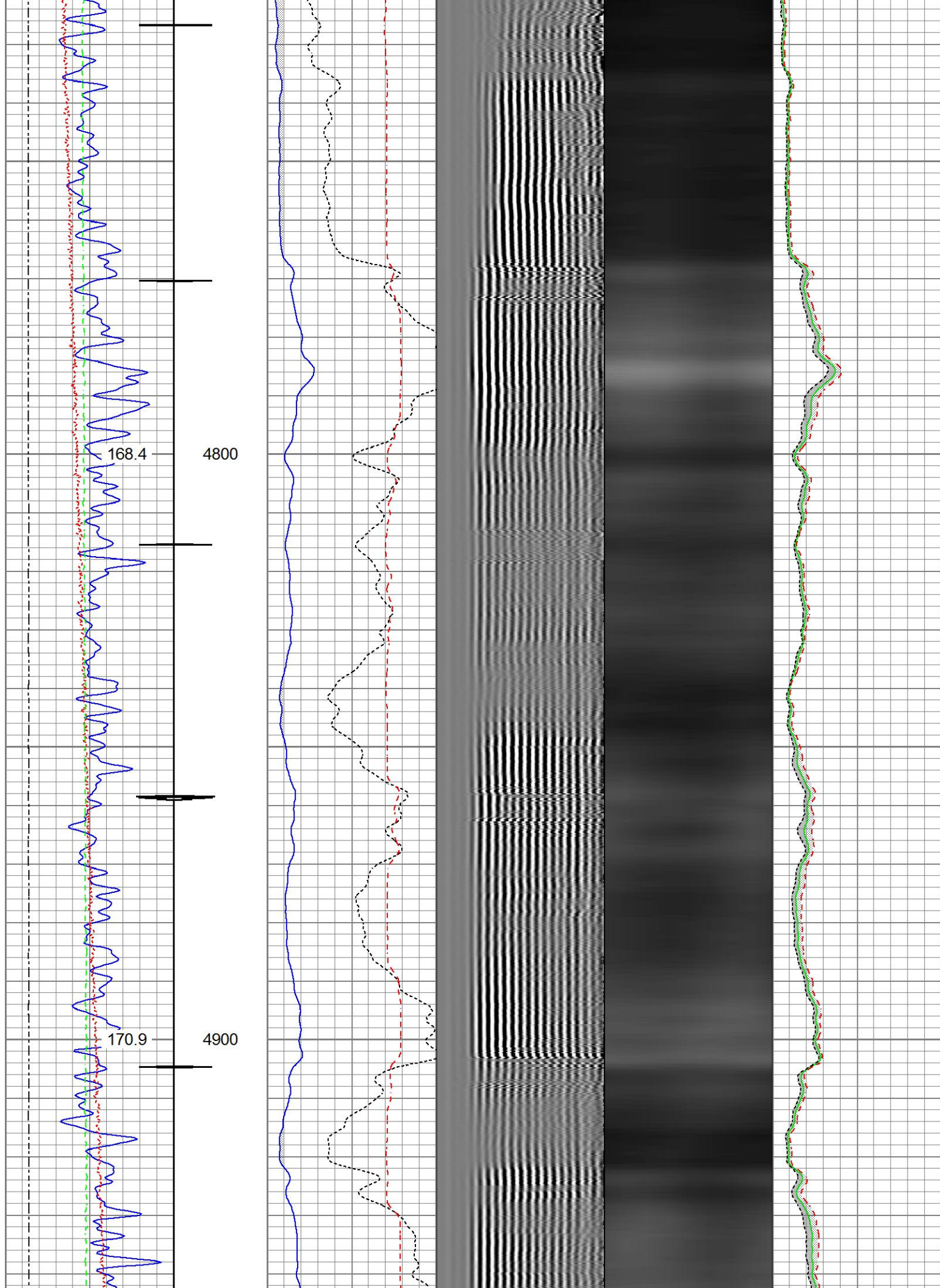



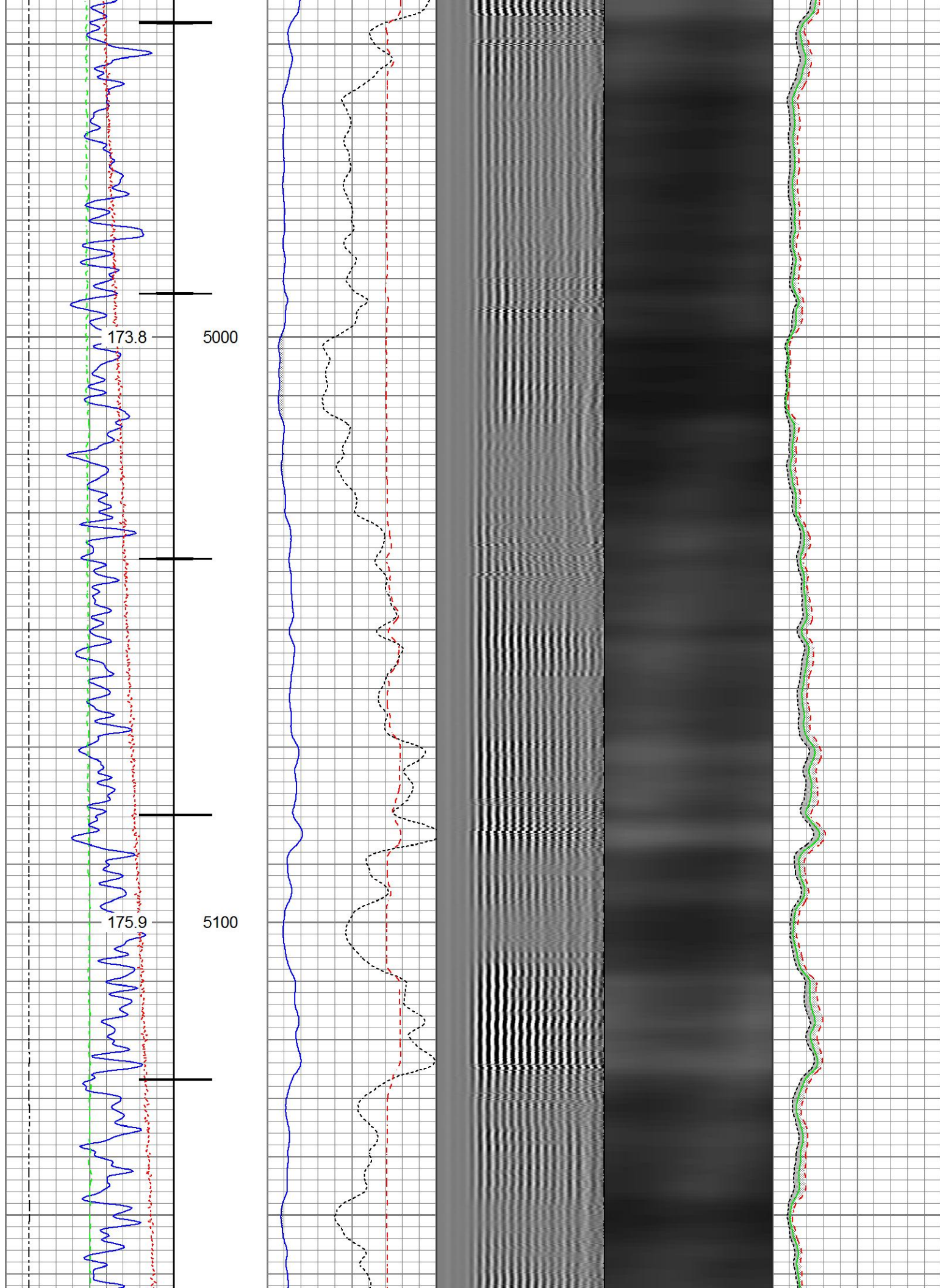

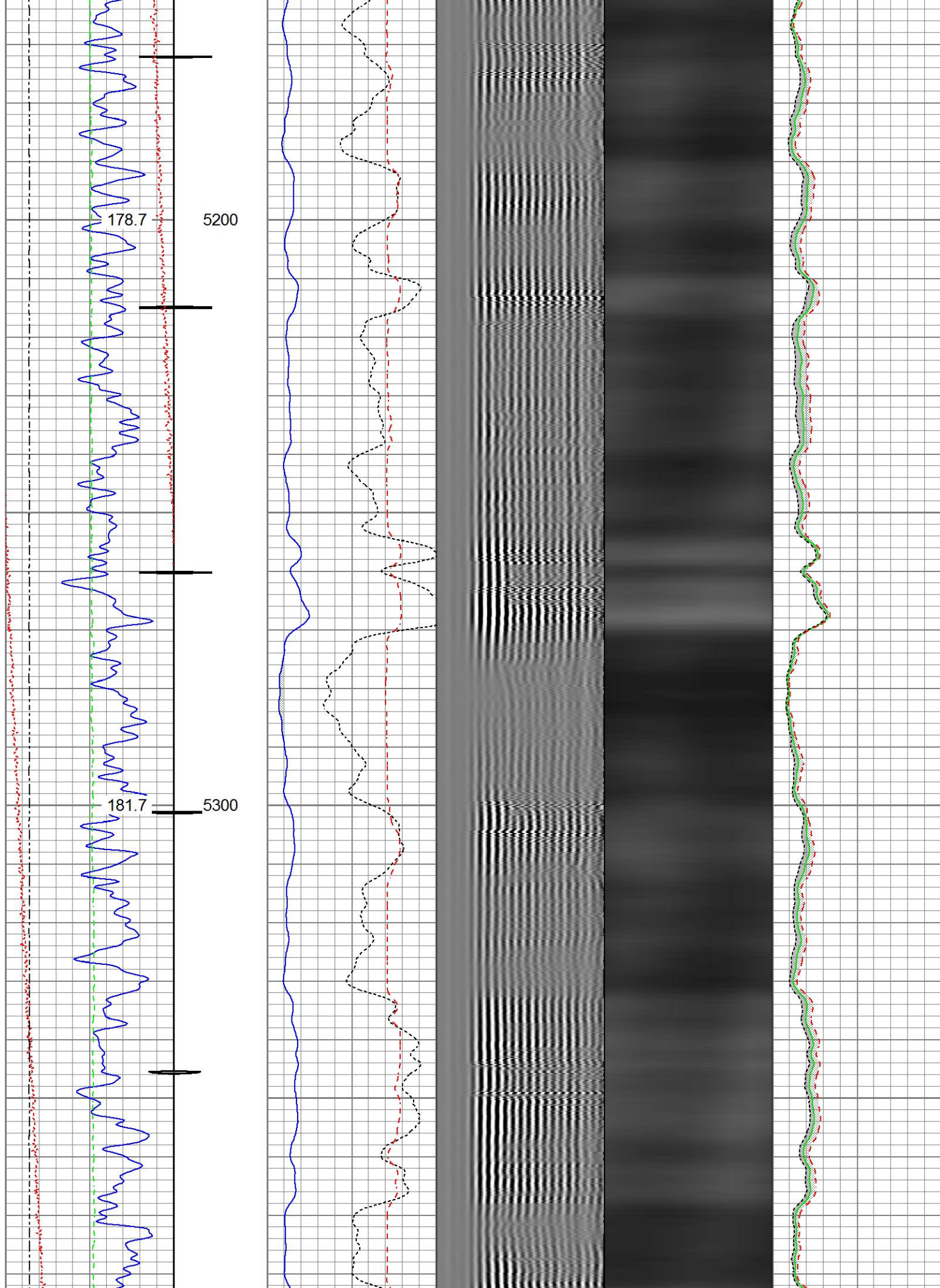



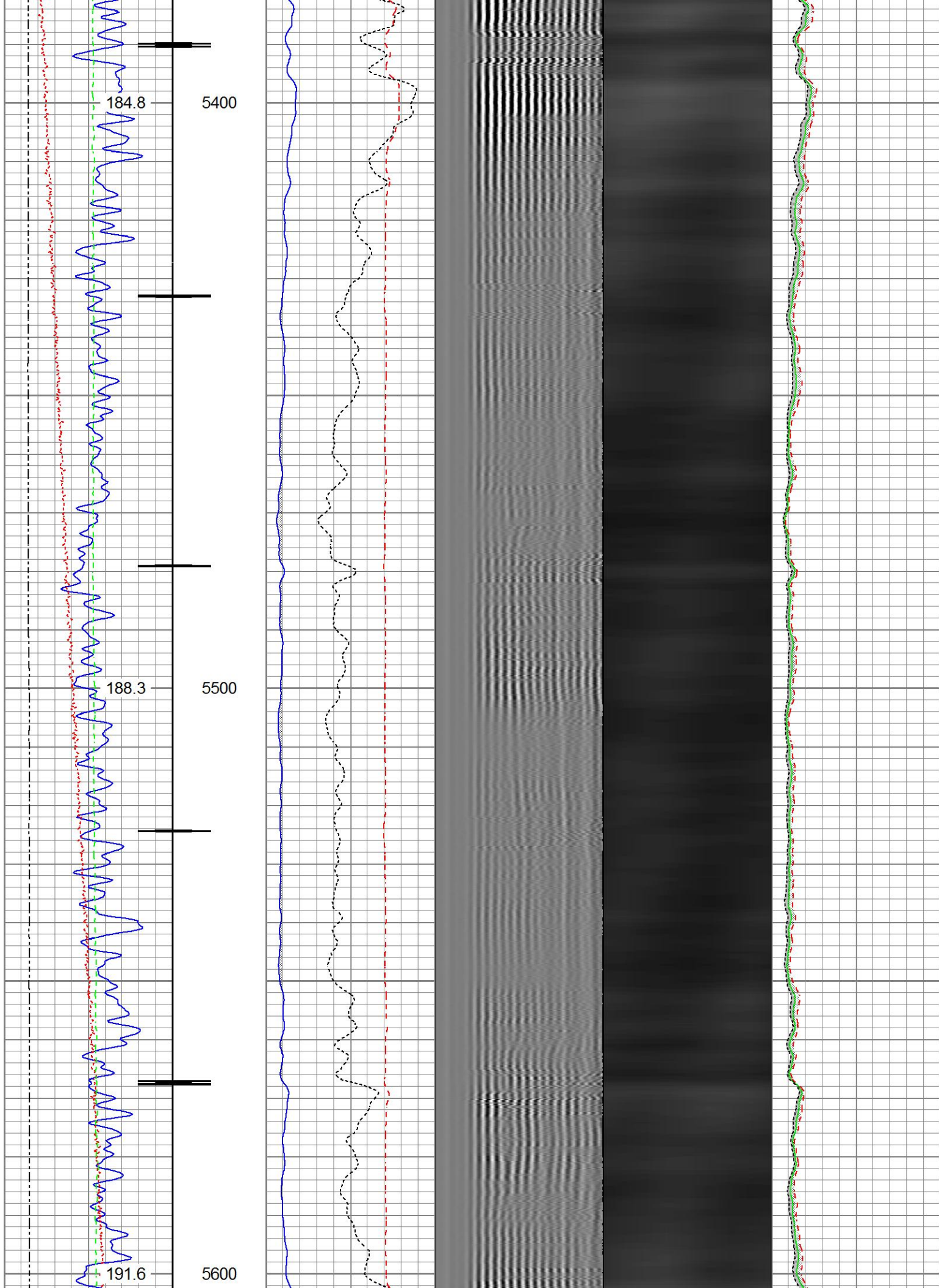

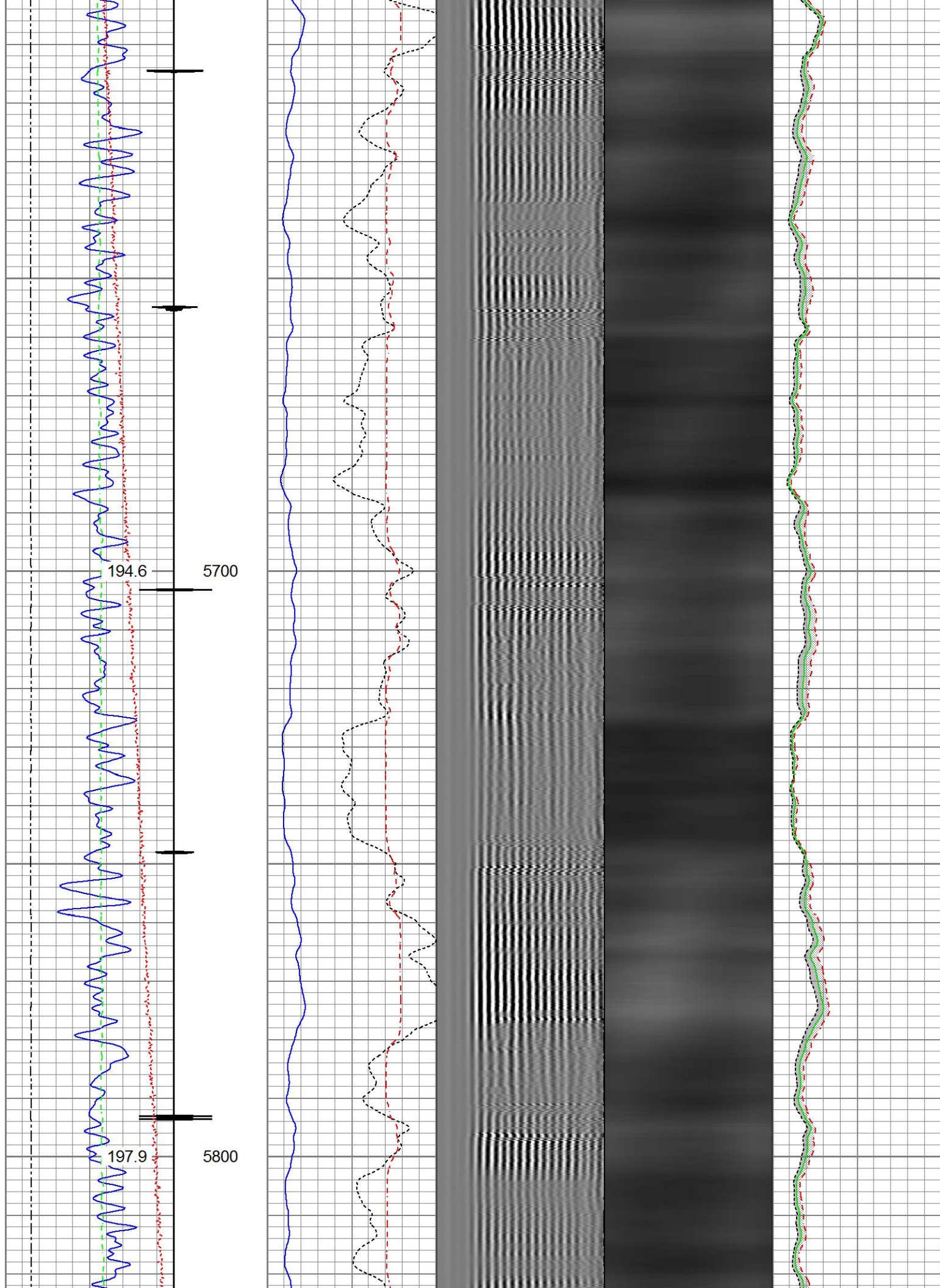



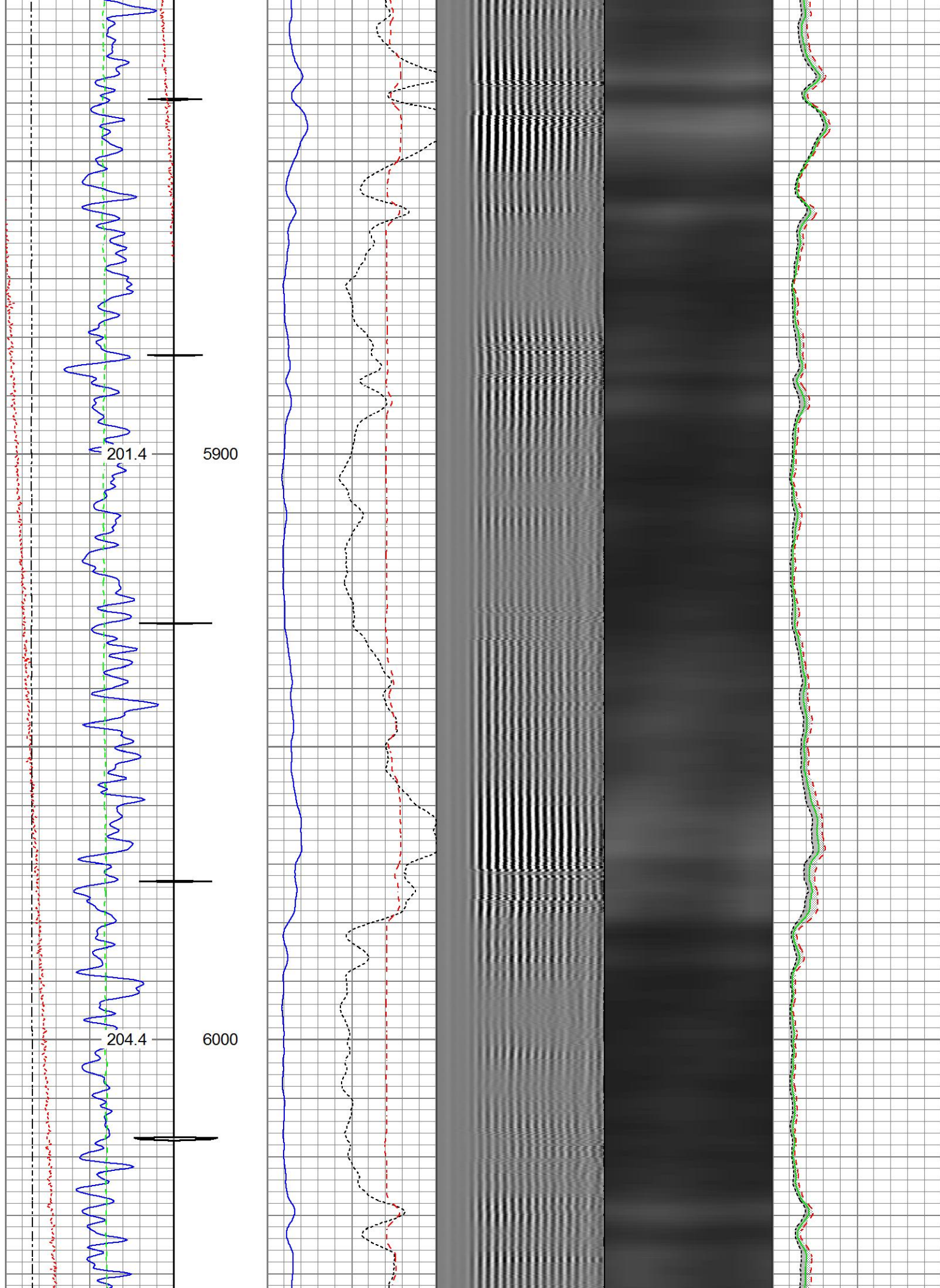

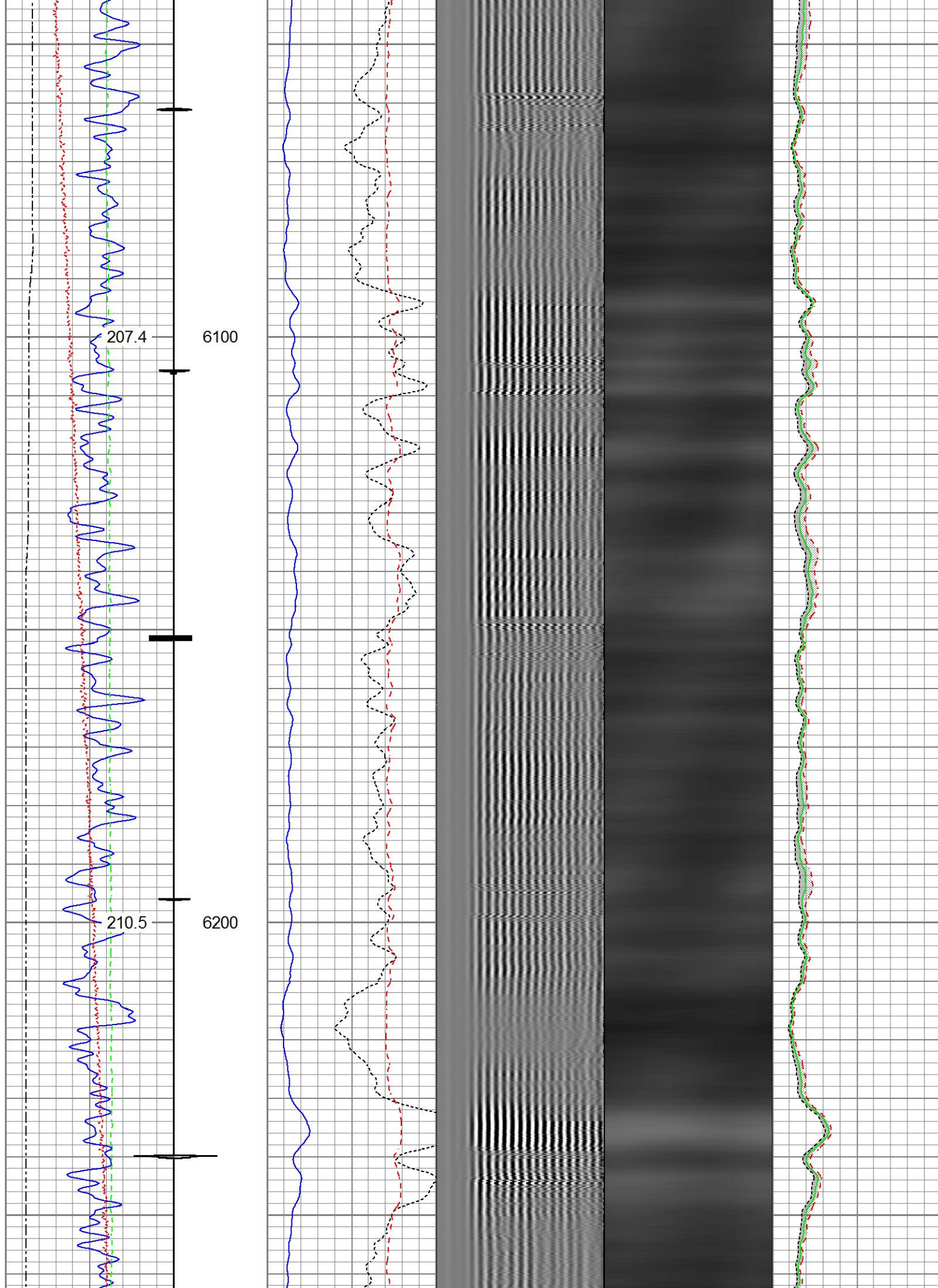



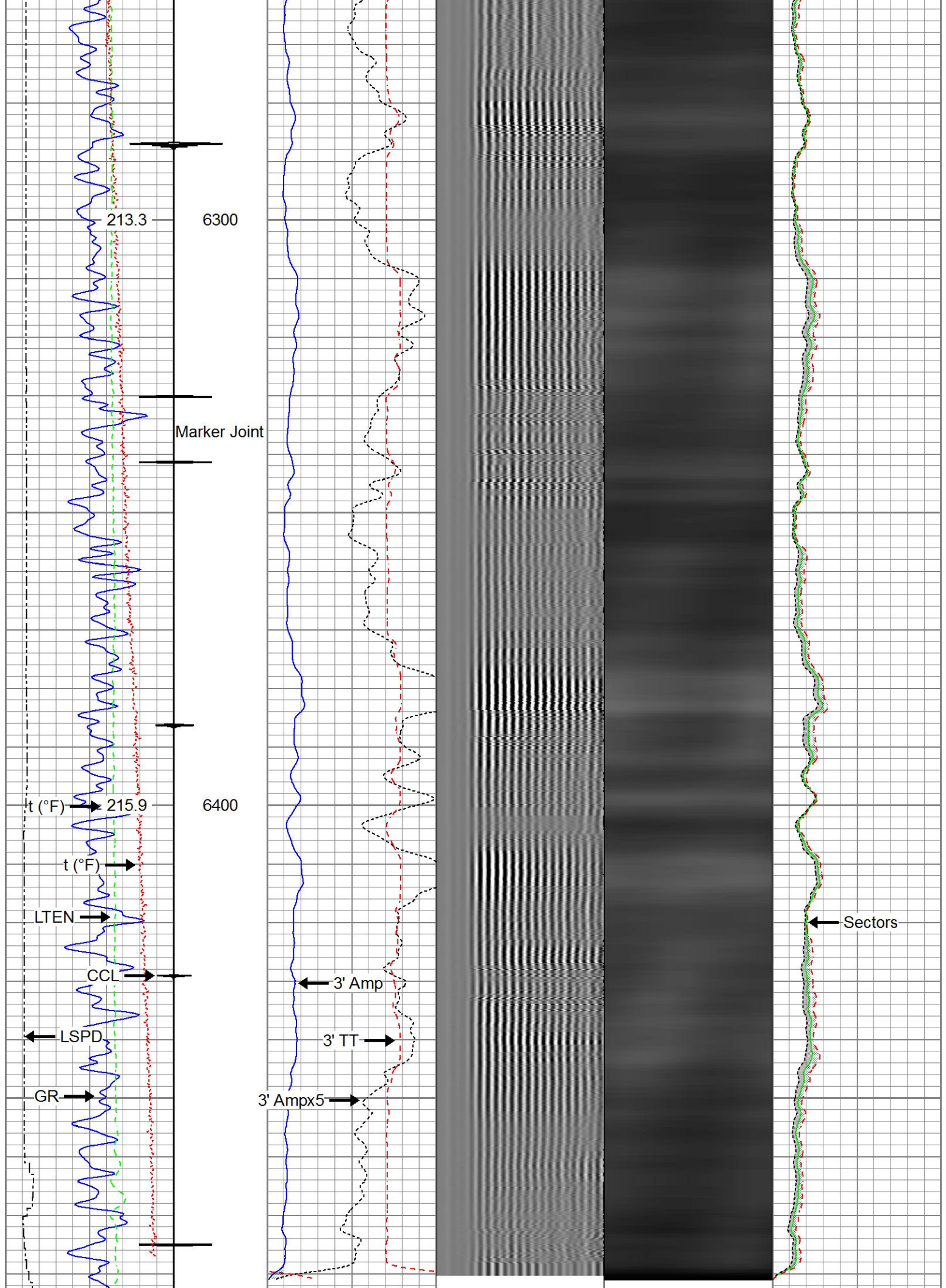

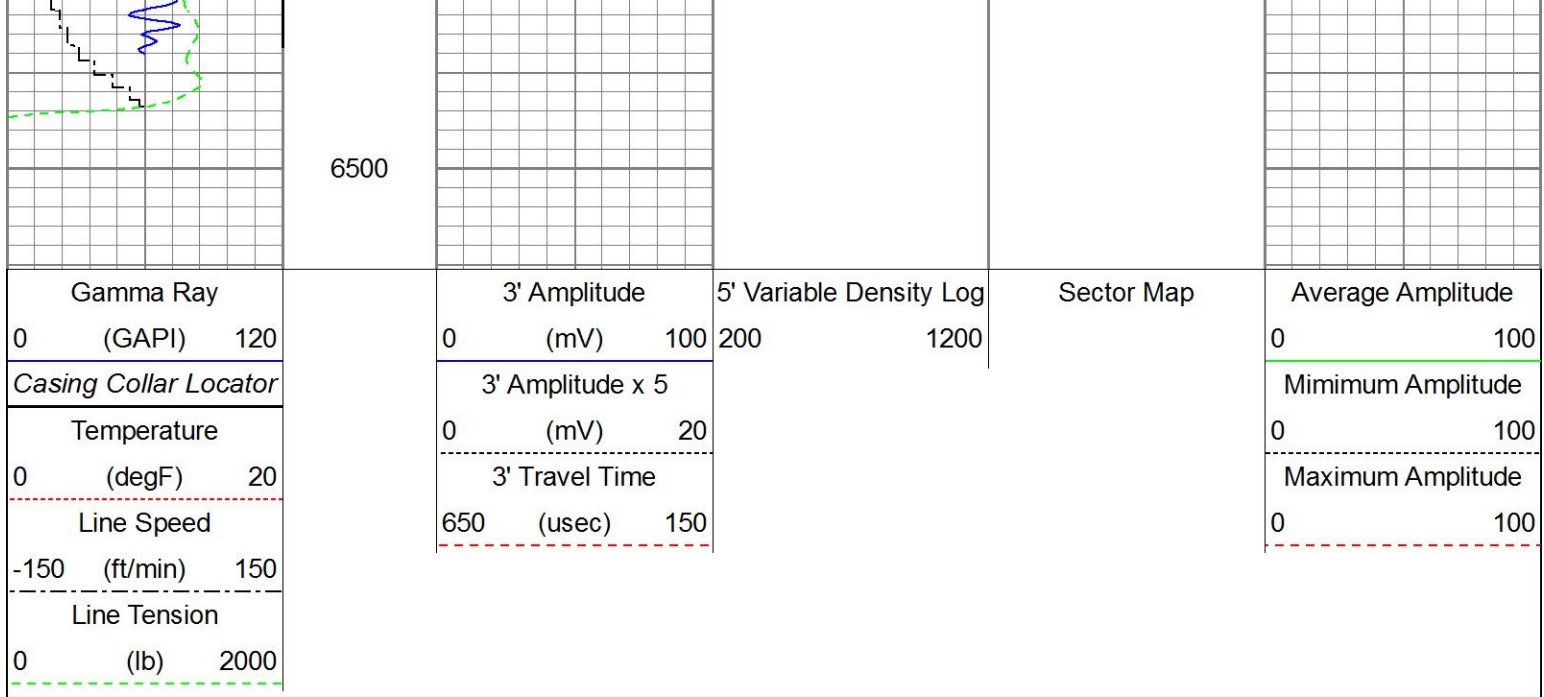

## Repeat Pass

Recorded With 2500 PSI Surface Induced Pressure

Database File src energy\_hood 14n-22b-m\src energy\_hood 14n-22b-m\_rbl\_07-03-17.db  
 Dataset Pathname pass2  
 Presentation Format ros\_radrii  
 Dataset Creation Mon Jul 03 16:26:55 2017  
 Charted by Depth in Feet scaled 1:240

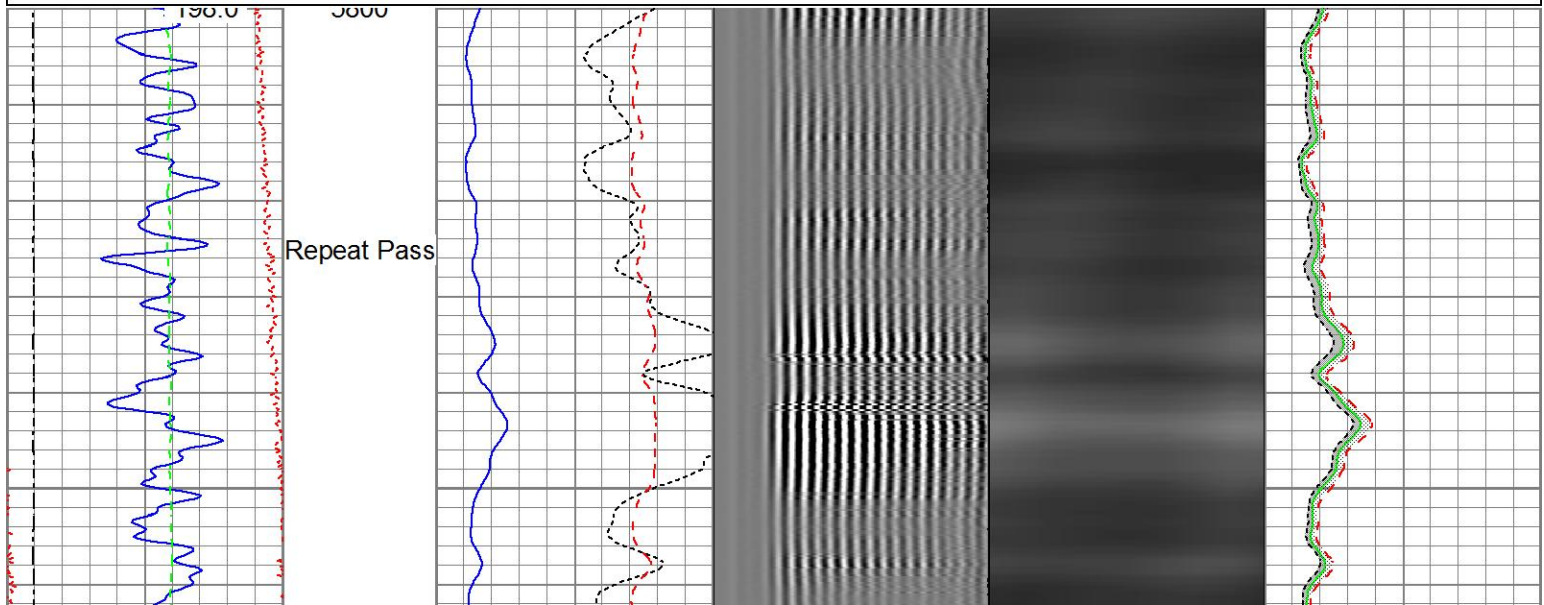
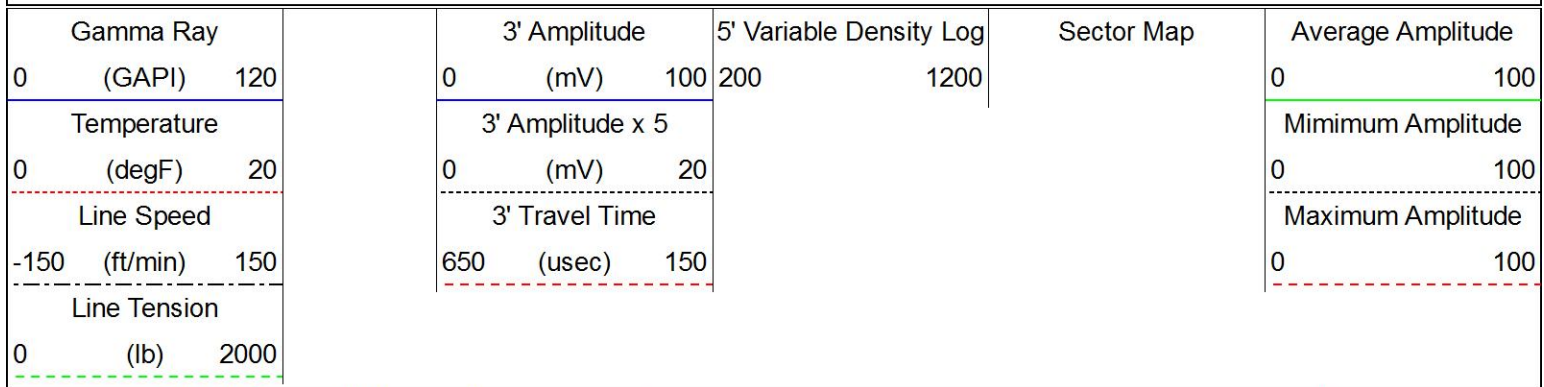



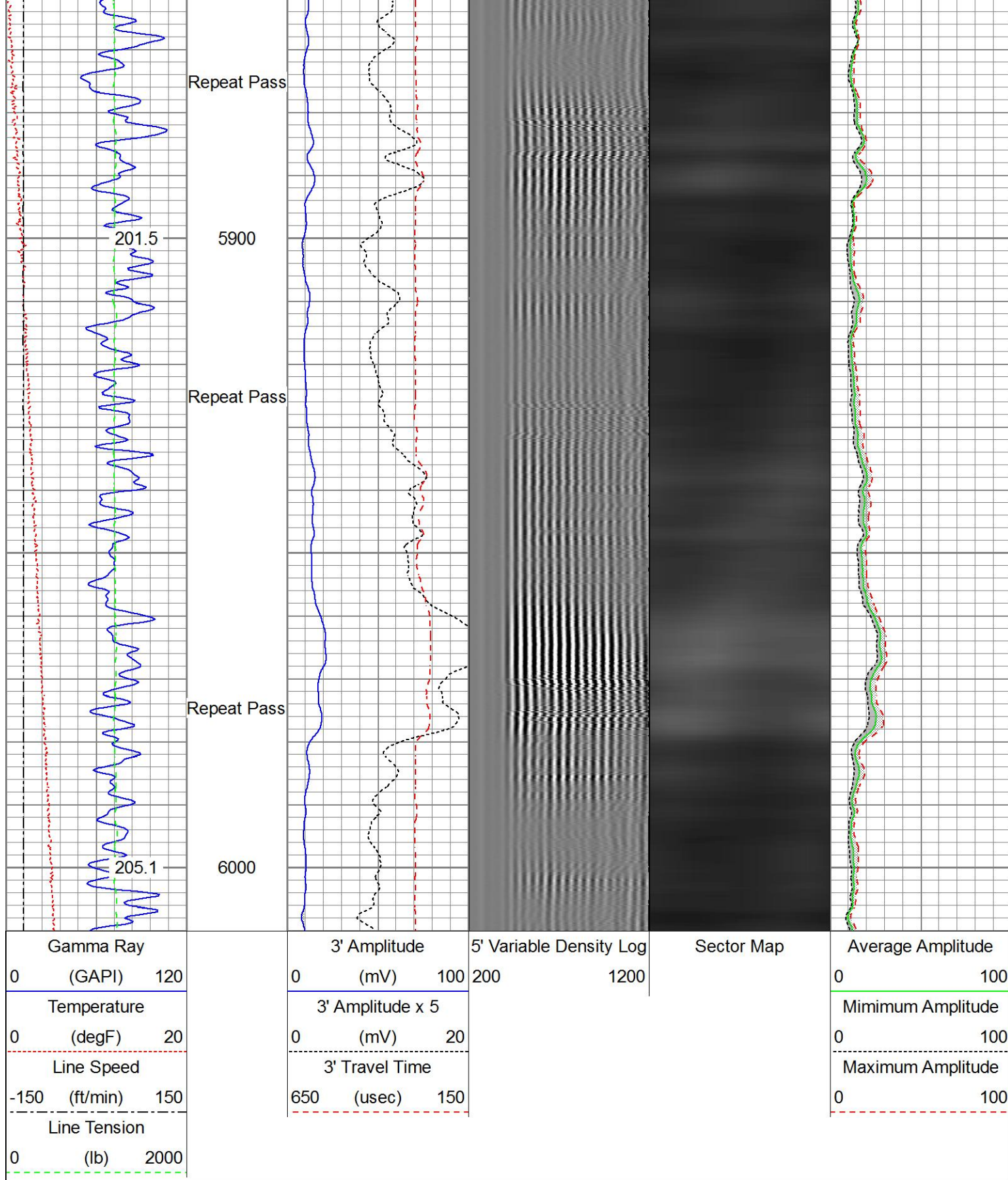

				Probe 2-3/4" Electric Inline Bowspring Centralizer			
HeadVolt	19.51						
Temp	16.72						
WVFS8	14.55			Probe_RADII-C-P_RBT_2750 (FW1305-099.19)	2.75	105.00	
WVFS7	14.55			Probe 2-3/4" Sector Cement Bond Tool with			
WVFS6	14.55			Temperature Probe			
WVFS5	14.55						
WVFS4	14.55						
WVFS3	14.55						
WVFS2	14.55						
WVFS1	14.55						
WVFCAL	14.55						
WVF3FT	14.55						
WVF5FT	13.55						
HEADVOLT	10.30			Probe_ELine_BowSpring_Centralizer-P	EE2.88.275	2.75	20.00
DCCL	6.51			Probe 2-3/4" Electric Inline Bowspring Centralizer			
CCL	6.51						
GR	3.77			Probe_GR_CCL-P_CGR_2750_S (FW1304.543)	2.75	55.00	
				Probe 2-3/4" Digital CCL / Gamma Ray			
				Combined			
				Probe_ELine_BowSpring_Centralizer-P	EE2.88.275	2.75	20.00
				Probe 2-3/4" Electric Inline Bowspring Centralizer			
Dataset:		SRC Energy_Hood 14N-22B-M_RBL_07-03-17.db: field/well/run1/pass4					
Total length:		23.40 ft					
Total weight:		225.40 lb					
O.D.:		2.75 in					

Calibration Report	
Database File	D:\Warrior\Data\SRC Energy_Hood 14N-22B-M\SRC Energy_Hood 14N-22B-M_RBL_07-03-17.db
Dataset Pathname	pass4
Dataset Creation	Mon Jul 03 16:36:09 2017
Gamma Ray Calibration Report	



Serial Number: FW1307-038  
Tool Model: P\_CGR\_2750\_S  
Performed: Sat Feb 06 11:43:09 2016

Calibrator Value: 1.0 GAPI  
Background Reading: 0.0 cps  
Calibrator Reading: 1.6 cps  
Sensitivity: 0.6061 GAPI/cps

### Segmented Cement Bond Log Calibration Report

Serial Number: FW1305-096  
Tool Model: P\_RBT\_2750

Calibration Casing Diameter: 5.500 in  
Calibration Depth: 1.671 ft

Master Calibration, performed Fri Jun 30 17:22:28 2017:

	Raw (v)		Calibrated (mv)		Results	
	Zero	Cal	Zero	Cal	Gain	Offset
3'	0.000	0.665	0.800	71.921	106.963	0.761
CAL	0.747	0.752				
5'	0.000	0.617	0.800	71.921	115.250	0.774
SUM						
S1	0.001	0.658	0.000	100.000	152.383	-0.197
S2	0.001	0.671	0.000	100.000	149.322	-0.163
S3	0.001	0.681	0.000	100.000	147.068	-0.100
S4	0.002	0.688	0.000	100.000	145.670	-0.236
S5	0.001	0.719	0.000	100.000	139.431	-0.195
S6	0.001	0.739	0.000	100.000	135.442	-0.124
S7	0.001	0.709	0.000	100.000	141.222	-0.152
S8	0.001	0.687	0.000	100.000	145.845	-0.145

Internal Reference Calibration, performed (Not Performed):

	Raw (v)		Calibrated (v)		Results	
	Zero	Cal	Zero	Cal	Gain	Offset
CAL	0.000	0.000	0.747	0.752	1.000	0.000

Air Zero Calibration, performed Tue Jun 27 13:47:40 2017:

	Raw (v)	Calibrated (v)	Results
	Zero	Zero	Offset
3'	0.012	0.000	-0.000
5'	0.012	0.000	-0.000
SUM			
S1	0.017	0.000	0.001
S2	0.012	0.000	0.000
S3	0.012	0.000	-0.000
S4	0.011	0.000	0.001
S5	0.011	0.000	0.001
S6	0.010	0.000	0.000
S7	0.008	0.000	0.000
S8	0.013	0.000	0.000



Company	SRC Energy Inc.
Well	Hood 14N-22B-M
Field	Wattenberg
County	Weld
State	Colorado