

Crew								
Name	Arrive Wellsite	Depart Wellsite	Name	Arrive Wellsite	Depart Wellsite	Name	Arrive Wellsite	Depart Wellsite

Carlos Lopez	2017-05-12	2017-05-17						
--------------	------------	------------	--	--	--	--	--	--

### Mud Properties Record

Date / Time	Run No.	Measured Depth (ft)	Mud Type	Density (ppg)	Viscosity (cP)	pH	Fluid Loss (cm3)	Oil / Water	Source	Total Chlorides (ppm)	K+ (%)
2017-05-13 04:00	2	1745.00	Oil Based Mud	9.6	24	N/A	0.0	80/20	Suction	38351	0.00
2017-05-14 06:05	2	5165.97	Oil Based Mud	9.5	18	N/A	0.0	78/22	Suction	40000	0.00
2017-05-15 08:27	2	11093.67	Oil Based Mud	9.7	25	N/A	0.0	78/22	Suction	33557	0.00
2017-05-16 04:00	2	15237.43	Oil Based Mud	9.6	26	N/A	0.0	77/23	Suction	35475	0.00

### Equipment and Service Data

Run No.	Tool	Serial Number	Measurement	Sensor Offset (ft)	Bit Offset (ft)	Max O.D. (in)	Min I.D. (in)
1	Sensor Sub	ZAPS230921	Directional (mag)	11.85	59.43	8.000	3.250
1	Sensor Sub	ZAPS230921	VSS	11.85	59.43	8.000	3.250
1	Sensor Sub	ZAPS230921	Pressure	32.42	80.00	8.000	3.250
2	ATC_SU	14169980	Near Bit Inclination	5.93	6.73	7.000	4.330
2	ATC_SU	14169980	Near Bit VSS	5.93	6.73	7.000	4.330
2	ATC_MWD	14179564	Gamma (single)	2.76	12.90	7.000	3.250
2	ATC_MWD	14179564	Directional (mag)	12.27	22.41	7.000	3.250

### Service and Tool Mnemonics

Mnemonic	Name	Description
GAM	APS	APS EM Module
ATC_SU	ATC_SU	Auto Trak Curve Steering Unit
ATC_MWD	ATC_MWD	Auto Trak Curve MWD
ATC_LCPM	ATC_LCPM	Auto Trak Curve LCPM

### Comments

1	Depth measurements obtained from a depth control system no supplied or operated by Baker Hughes. Due to lack of control by Baker Hughes logging engineers, depth calibrations and measurements could not be independently verified.
2	Baker Hughes LWD Run 1 utilized 8 inch APS EM service (Directional-Only) behind a 13 1/2 inch bit and steerable assembly from 25 to 1766 feet MD (25 to 1748 feet TVD). No logging data was acquired during this run.
3	Baker Hughes LWD Run 2 utilized 6 3/4 inch Navigamma services (Gamma Ray and Directional) behind an 8 1/2 inch bit and rotary steerable assembly from 1766 to 15343 feet MD (1748 to 7005 feet TVD).
4	Gamma Ray Apparent curve (GRAM) is presented 0 to 300 API per customer request.

### Remarks

Number	Measured Depth (ft)	Hole Section (in)	Run No.	Remark
1	15338.00	8.500	2	The interval from 15330 to 15343 feet MD (7005 feet TVD) was not logged due to sensor to bit at well TD.

### Curve Mnemonics

Presented Curves	Description	Units
ROPA	Depth Averaged ROP 3 ft Average	ft/h
TVD	True Vertical Depth	ft
WOBA	Weight On Bit, Average 1 ft Average	klb
GRAM	Gamma Ray - Apparent 0.5 ft Average	API
GRIM	Gamma Ray Data Point Indicator	unitless

GRTM	Gamma Time Since Drilled	min
TCDM	Downhole Temperature	degF

<div> <div>  </div> <div> <div>Company</div> <div>Well</div> <div>Interval</div> <div>Created</div> </div> </div>	Synergy Resources Corporation		
	Hood 11N-22B-M		
	Date From:	2017-05-13 06:17:51	Top: 1732.00
	Date To:	2017-05-16 06:56:14	Bottom: 15330.00
		2017-05-16 15:54	

Gamma Ray - Apparent 0.5 ft Average GRAM	MD 1:240 feet	Gamma Time Since Drilled GRTM	Weight On Bit, Average 1 ft Average WOBA
0 300		0 600	0 50
API		min	klb
True Vertical Depth TVD		Depth Averaged ROP 3 ft Average ROPA	Downhole Temperature TCDM
7500 0		1200 0	0 300
ft		ft/h	degF

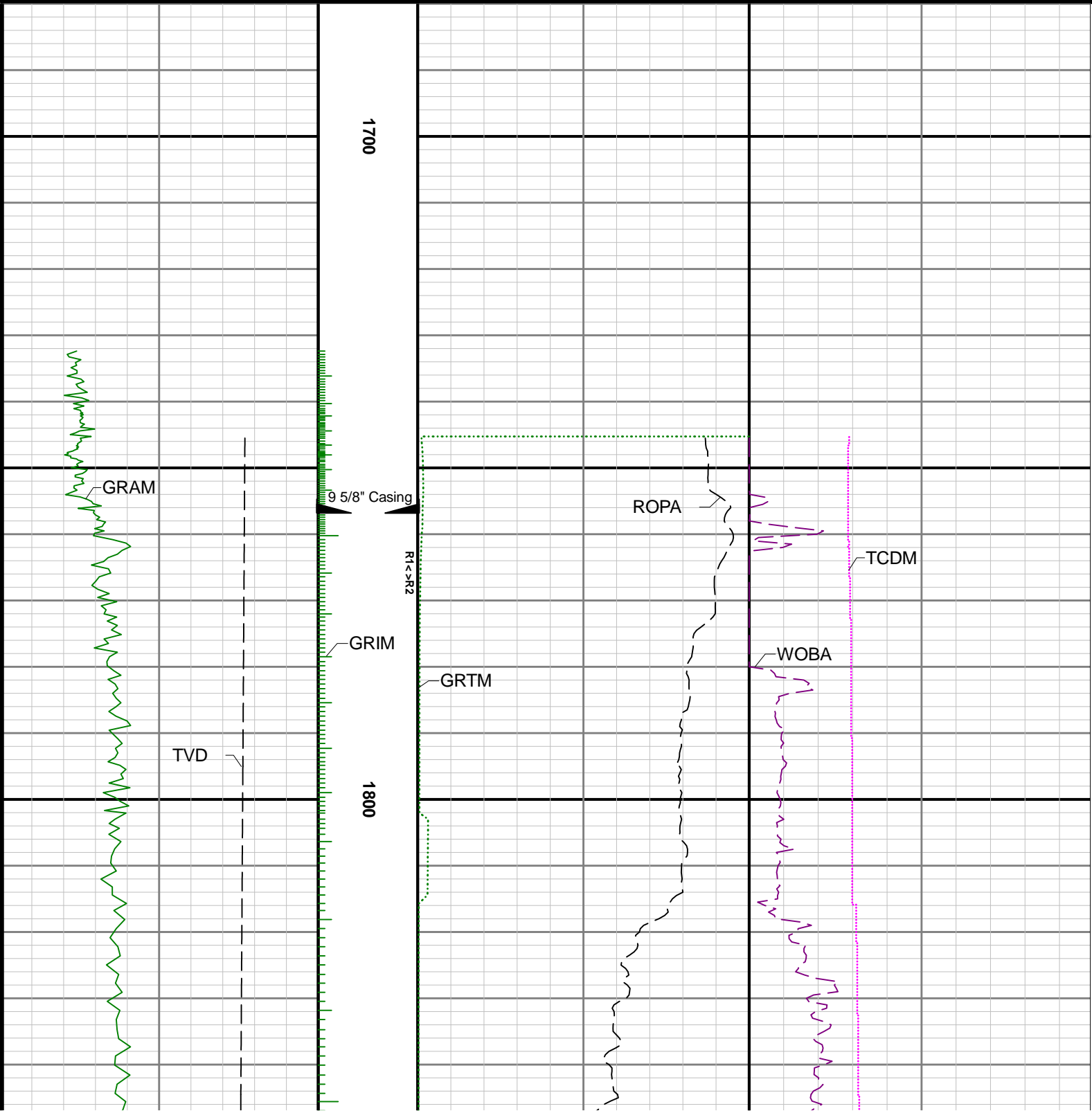

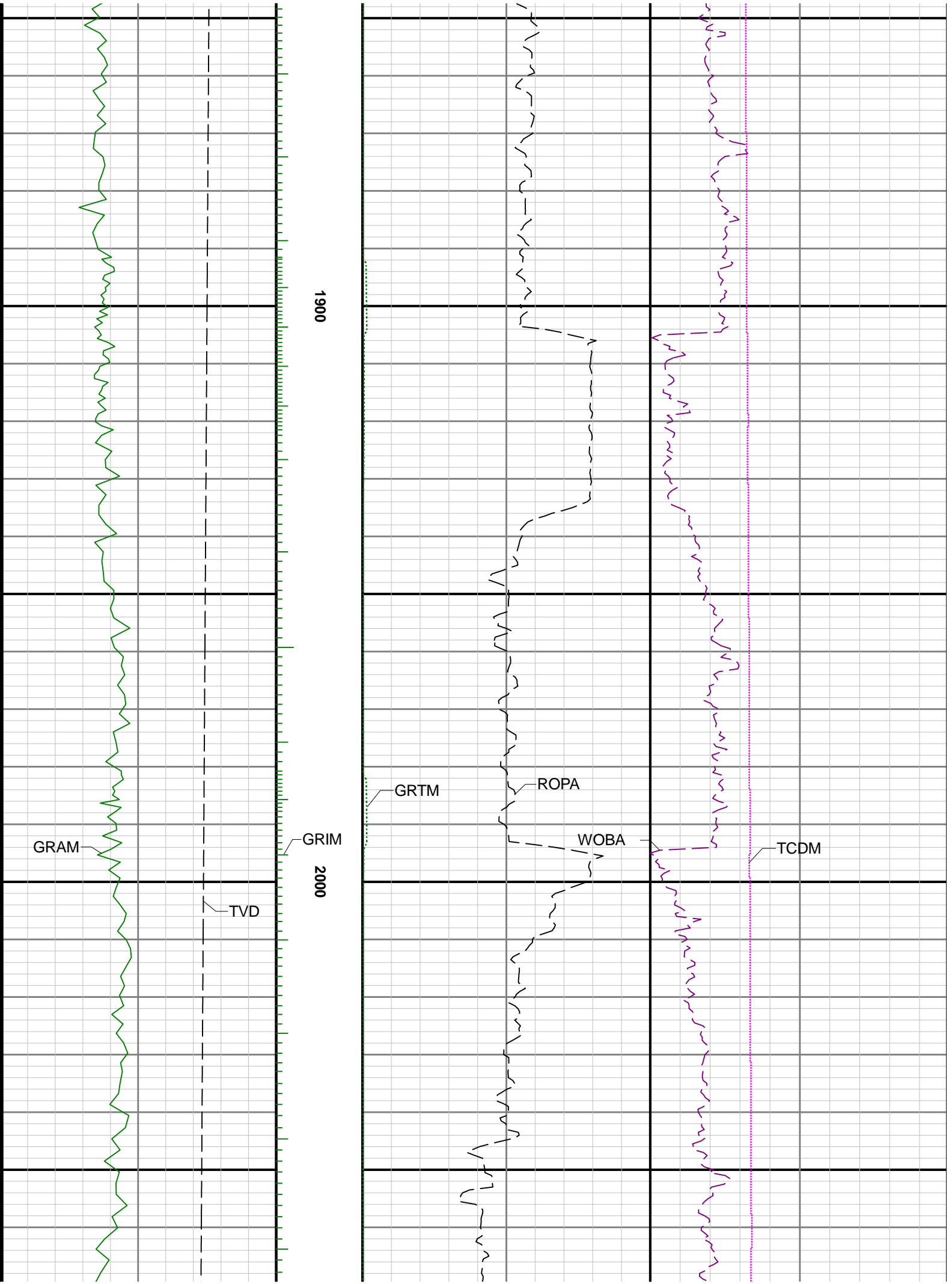

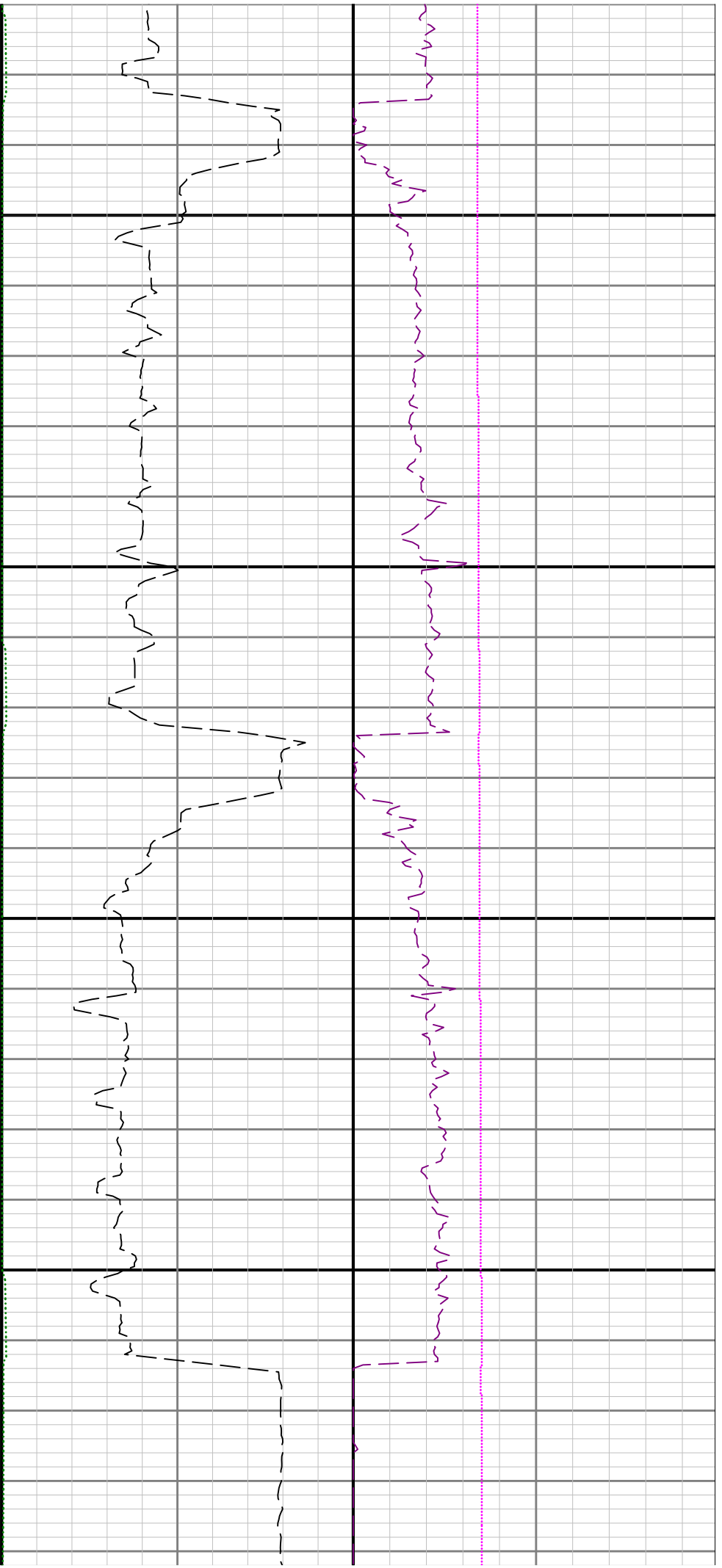

2100

2200

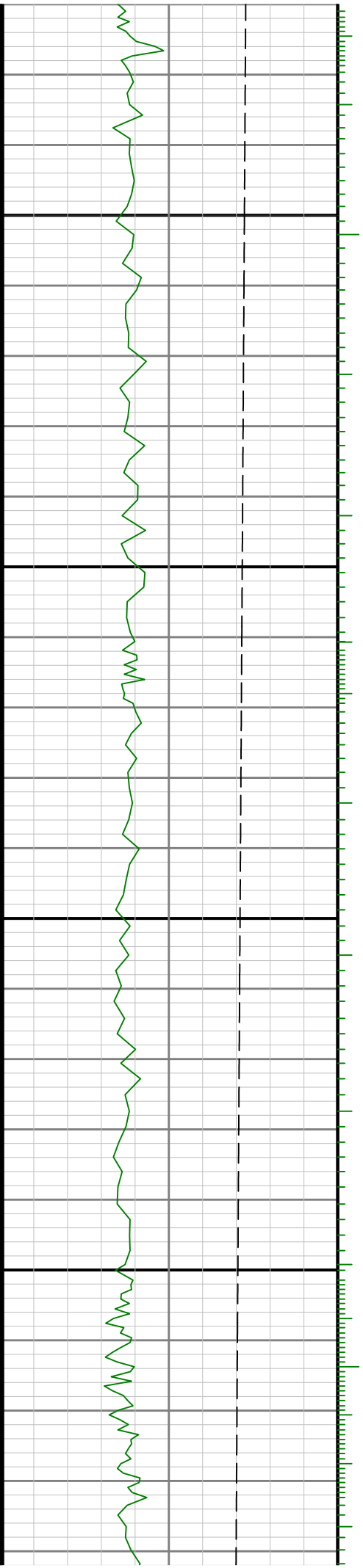

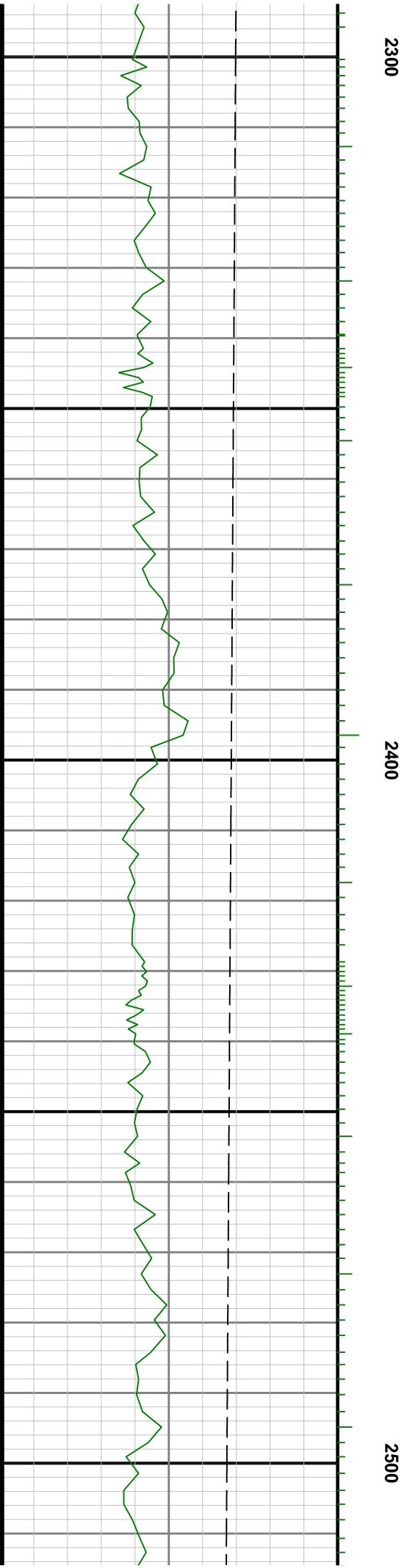
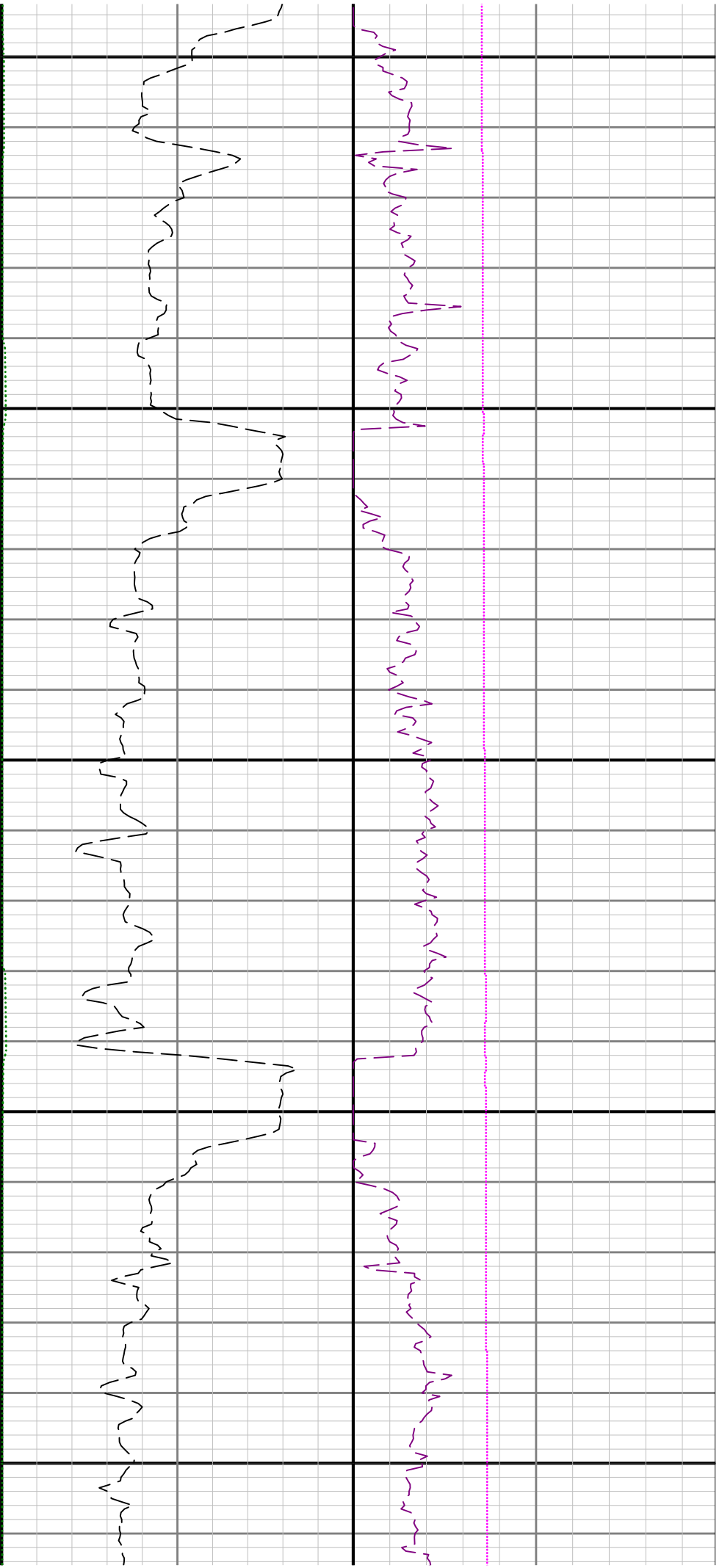

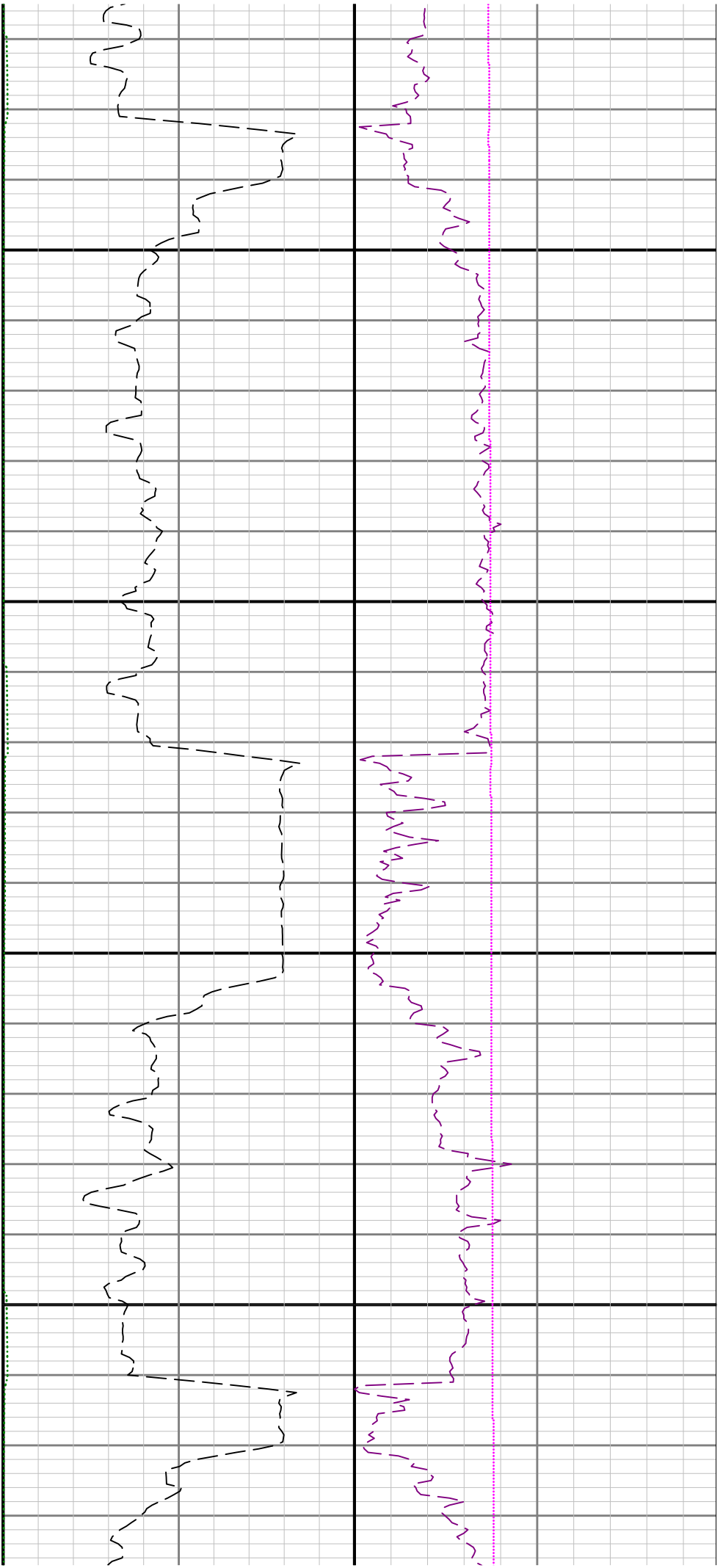

2600

2700

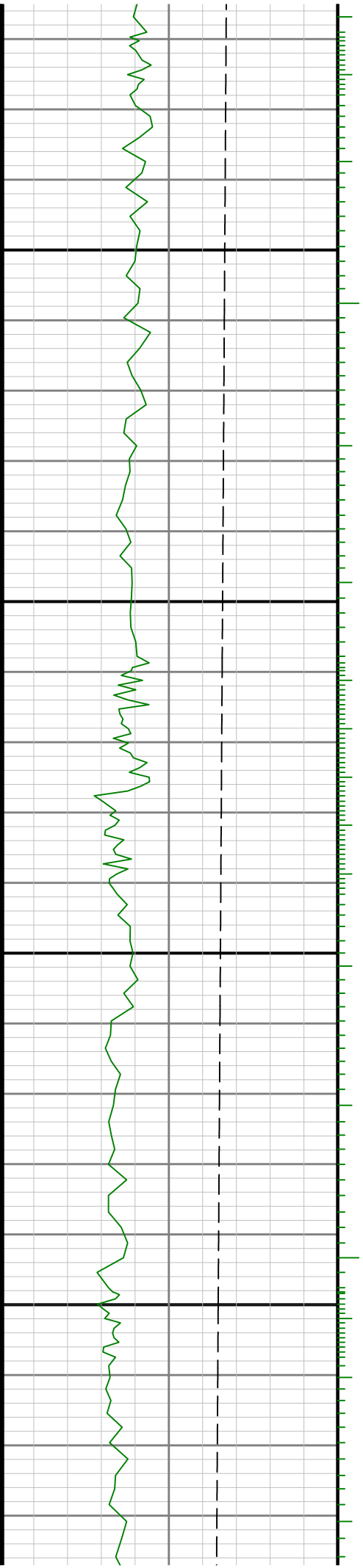

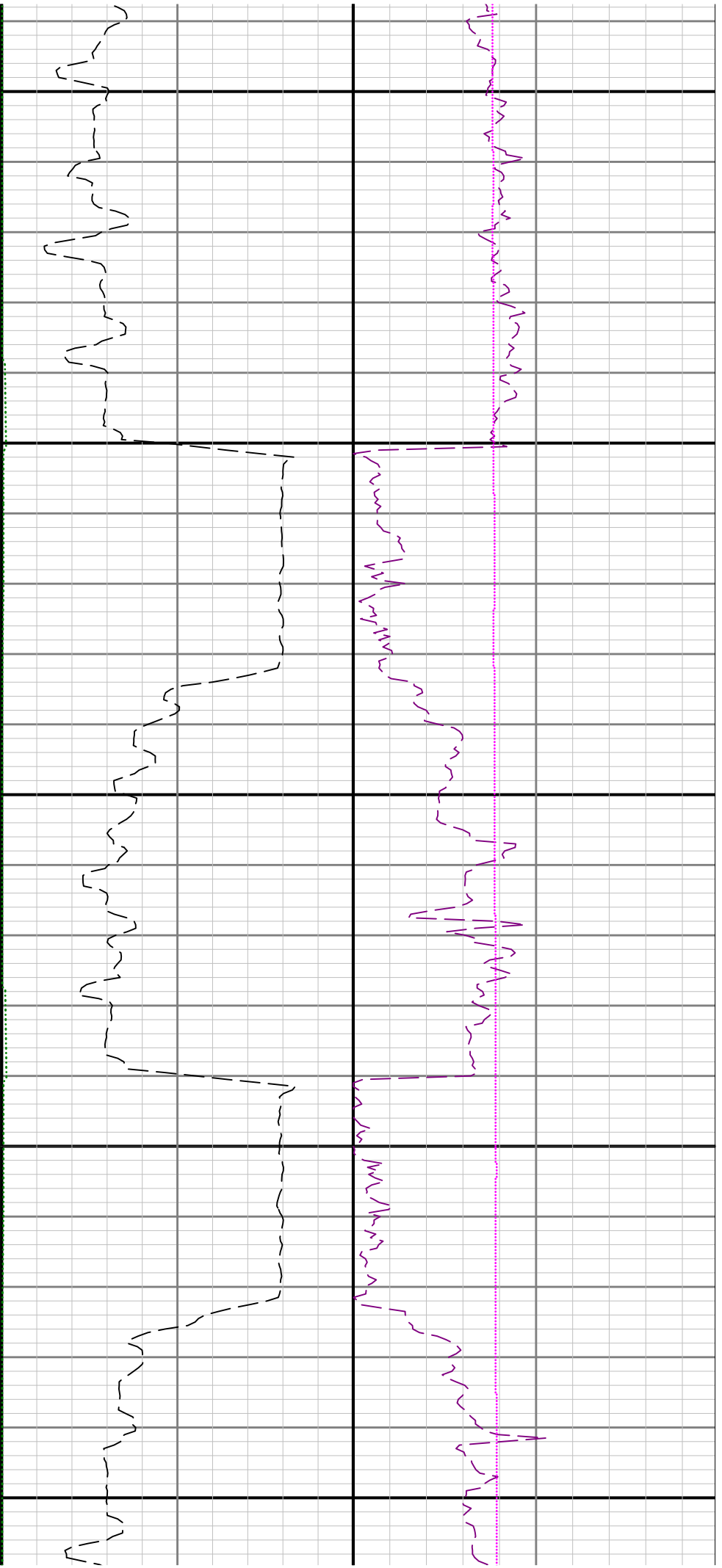

2800

2900

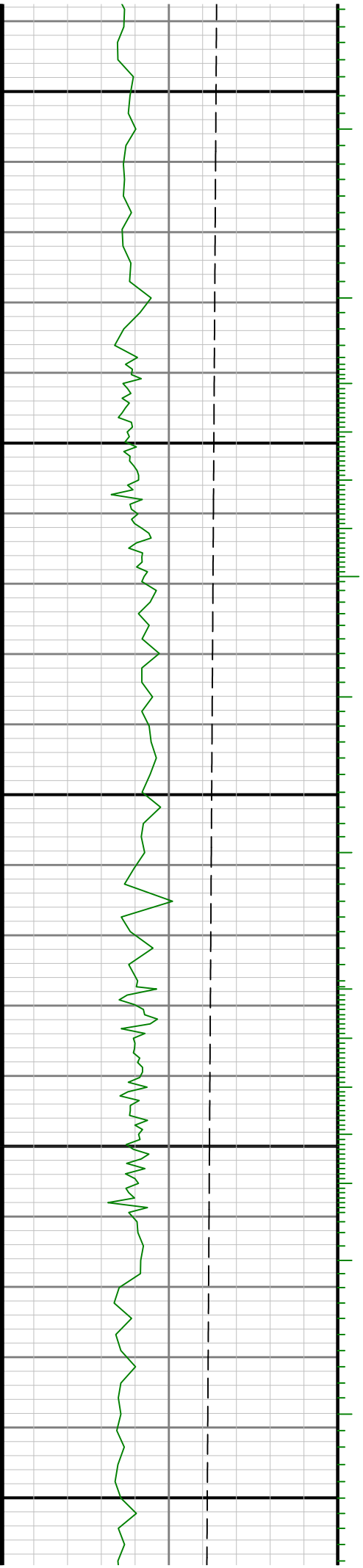



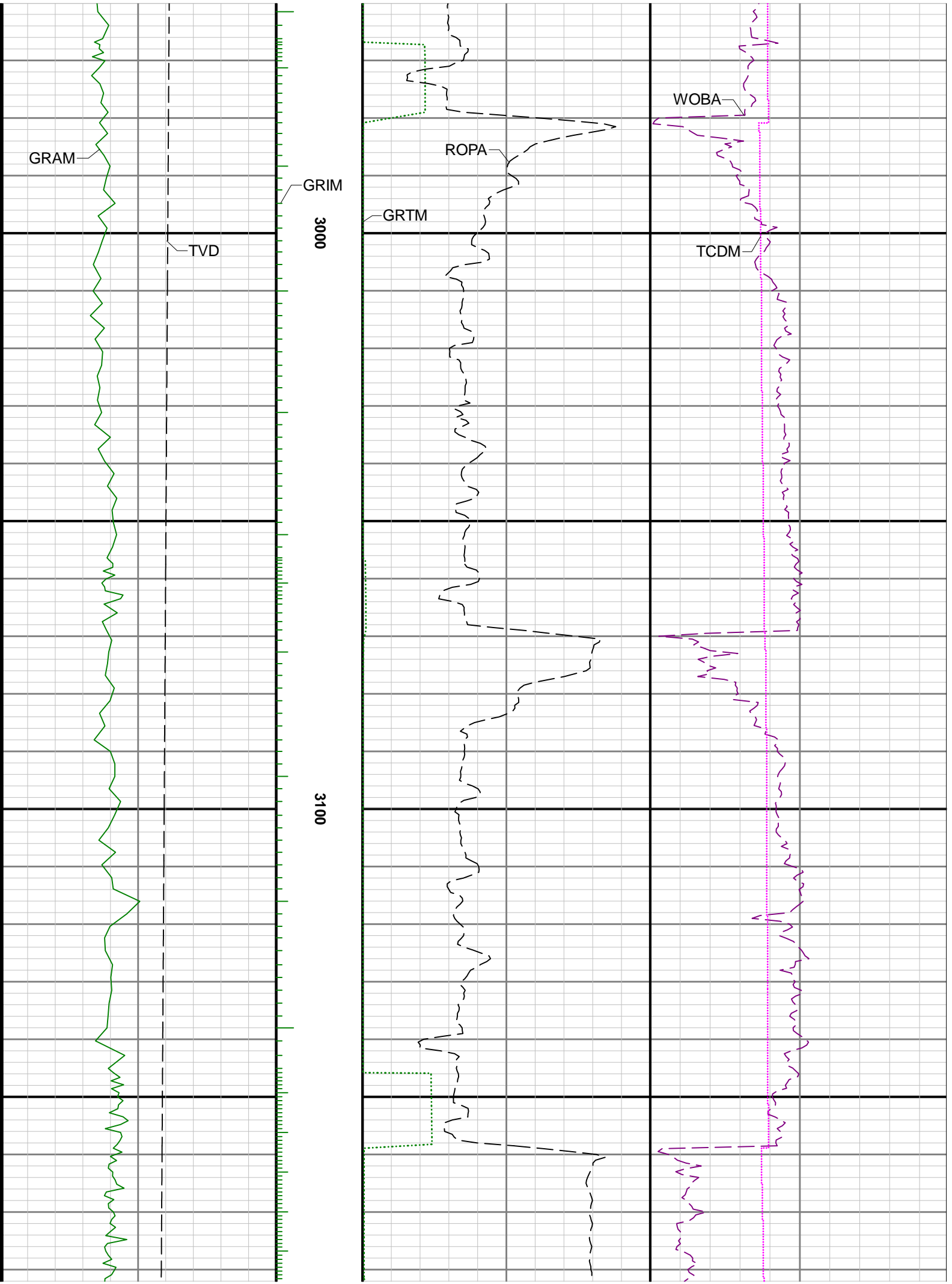

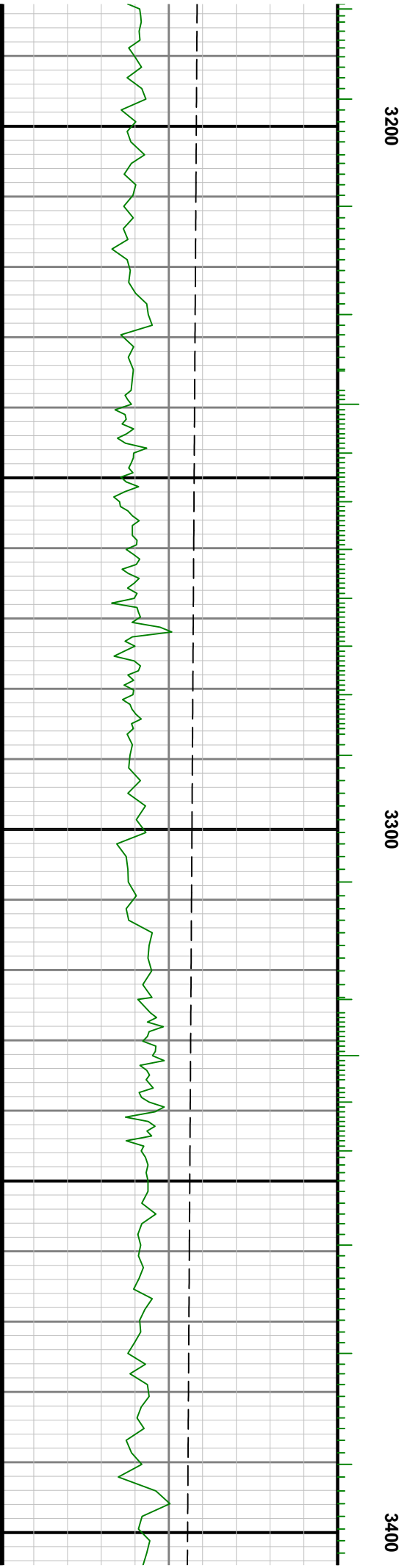
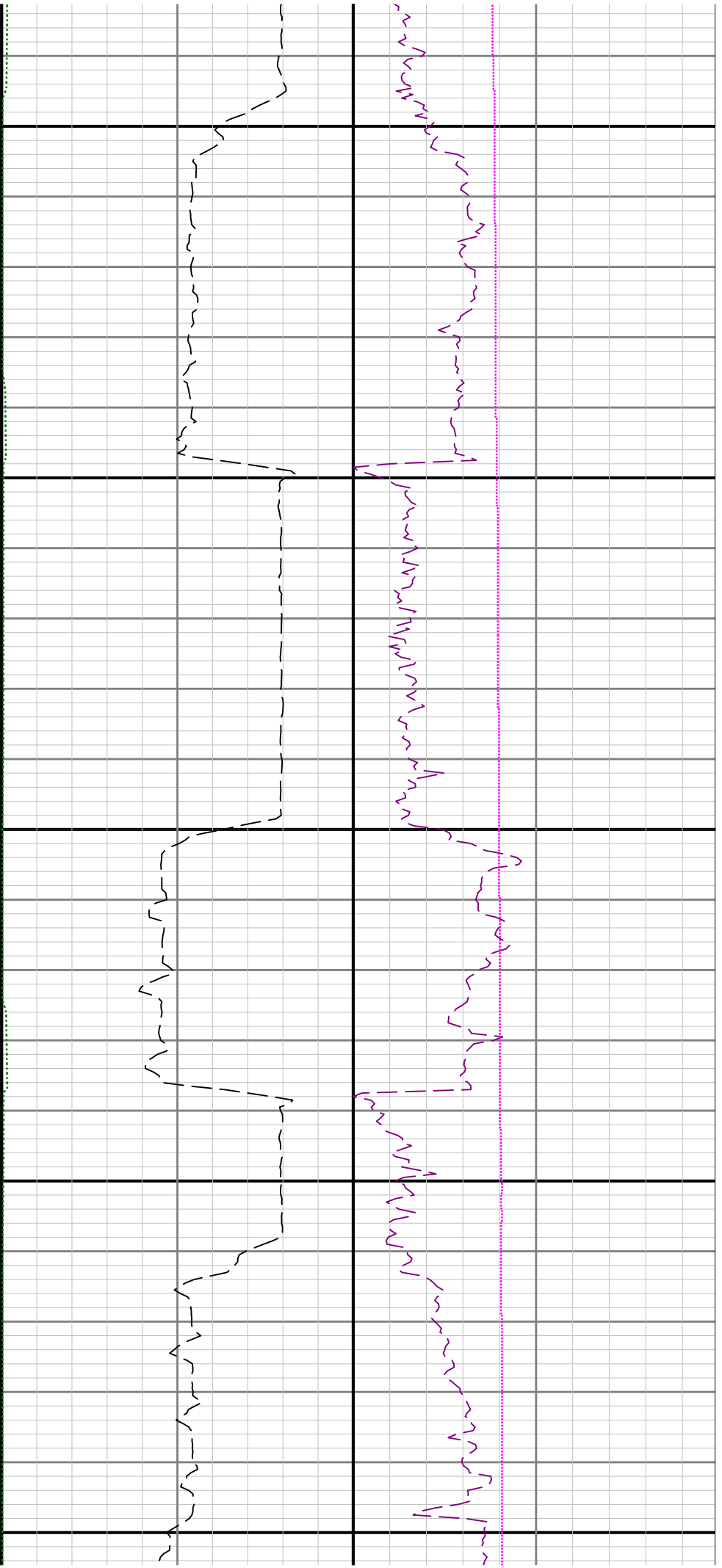

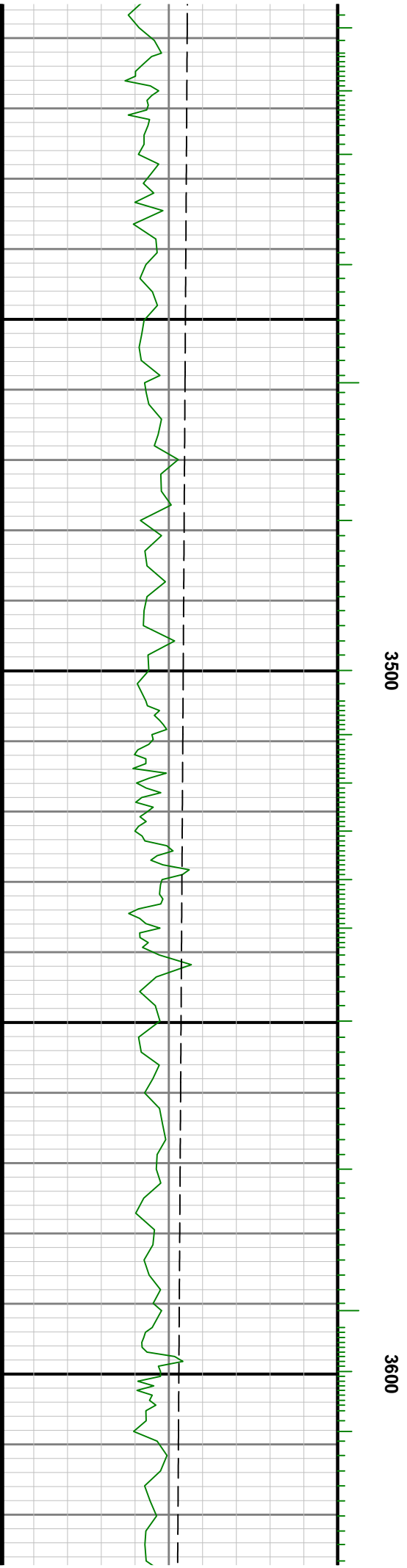
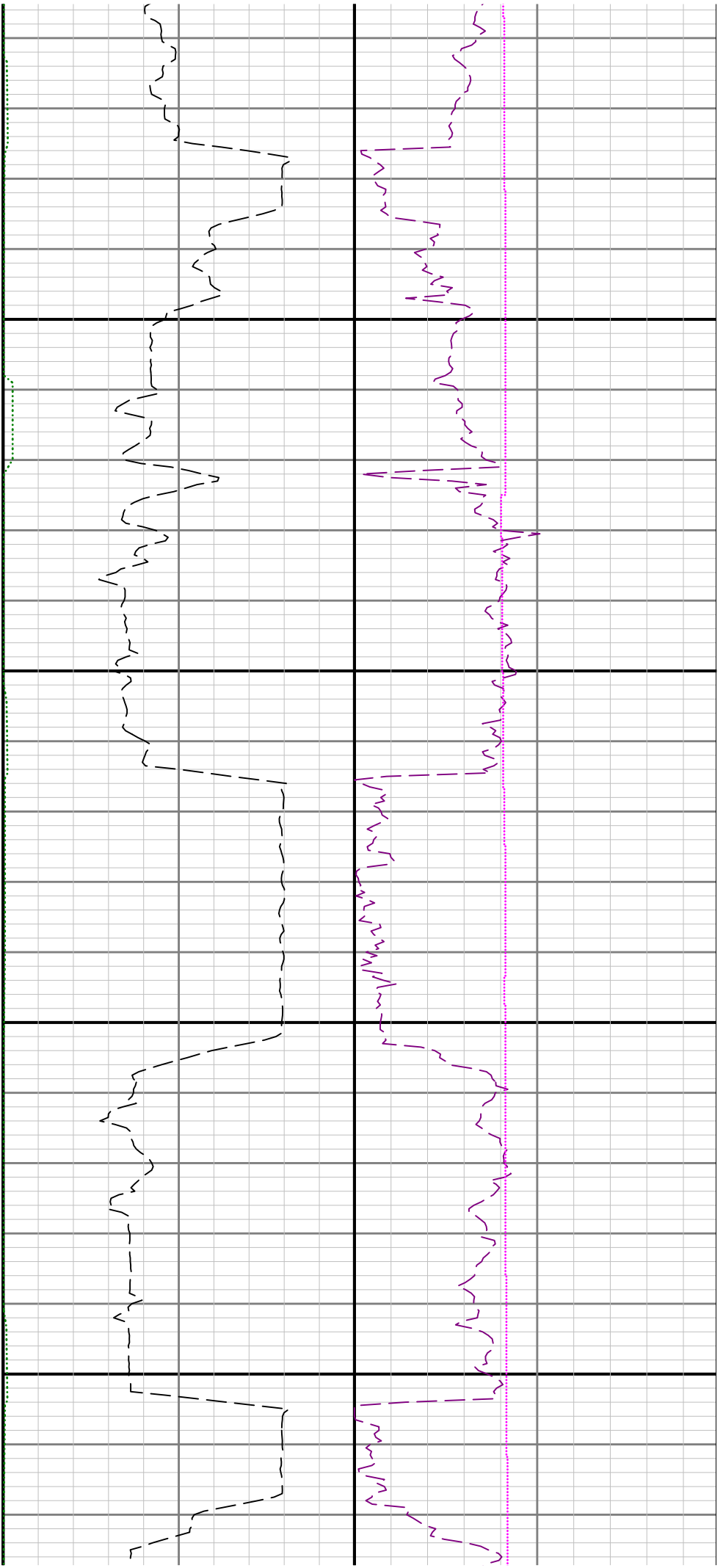

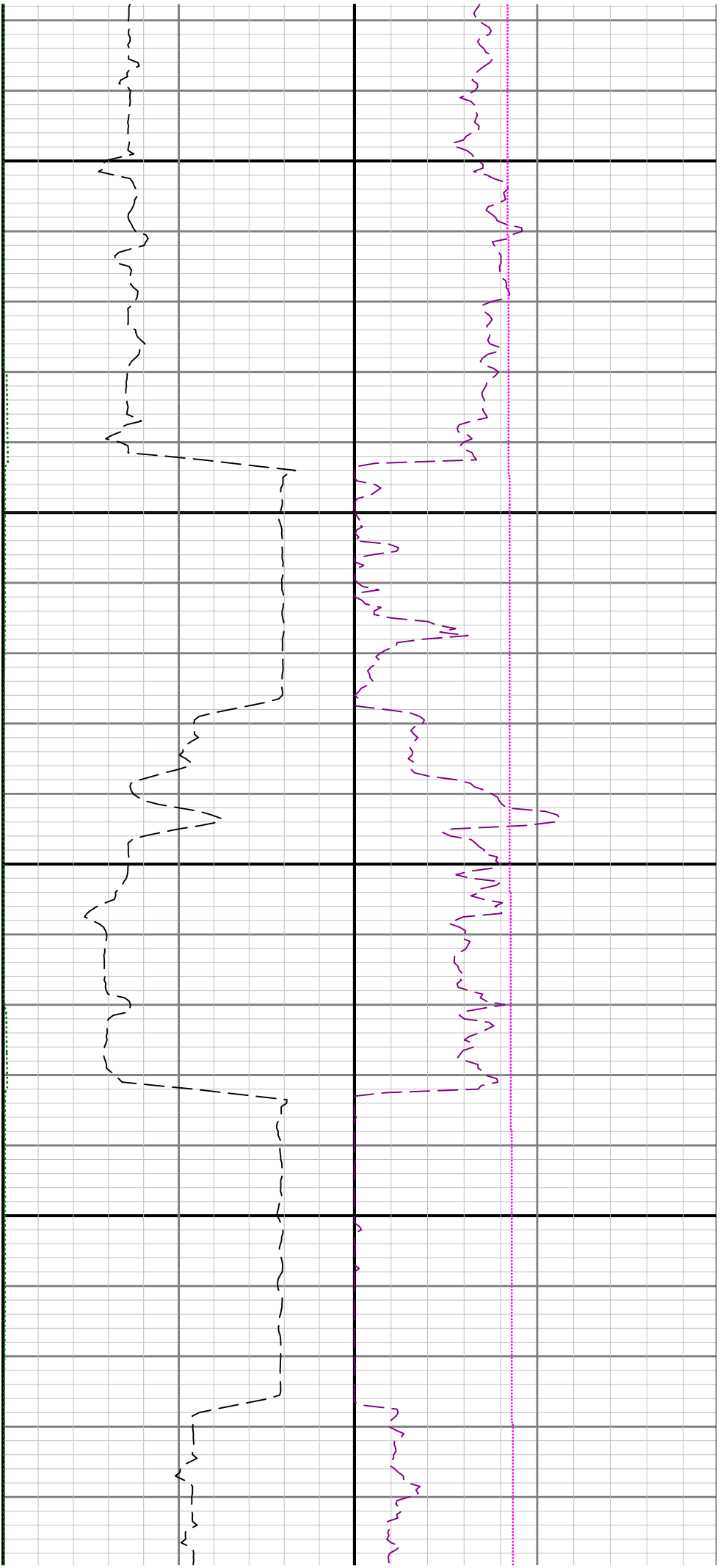

3700

3800

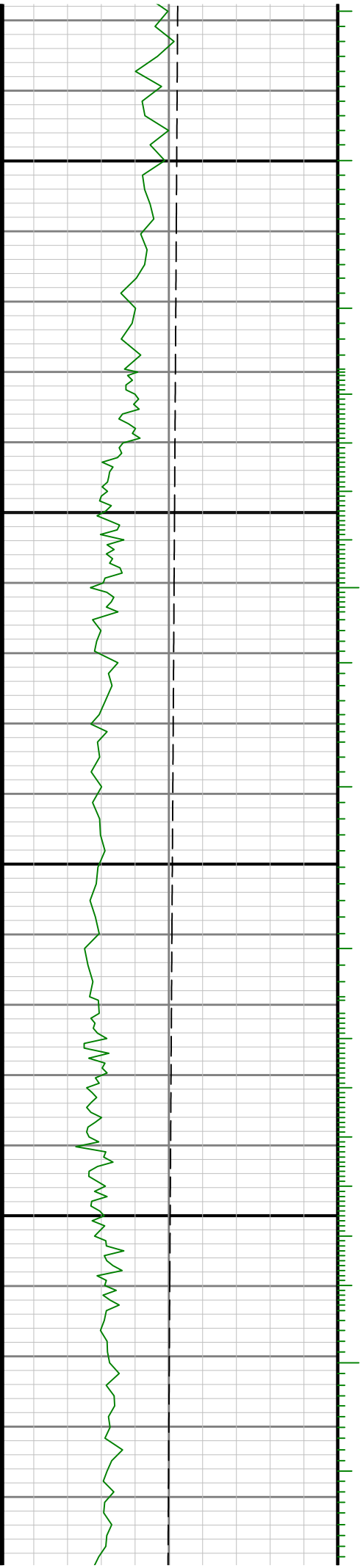

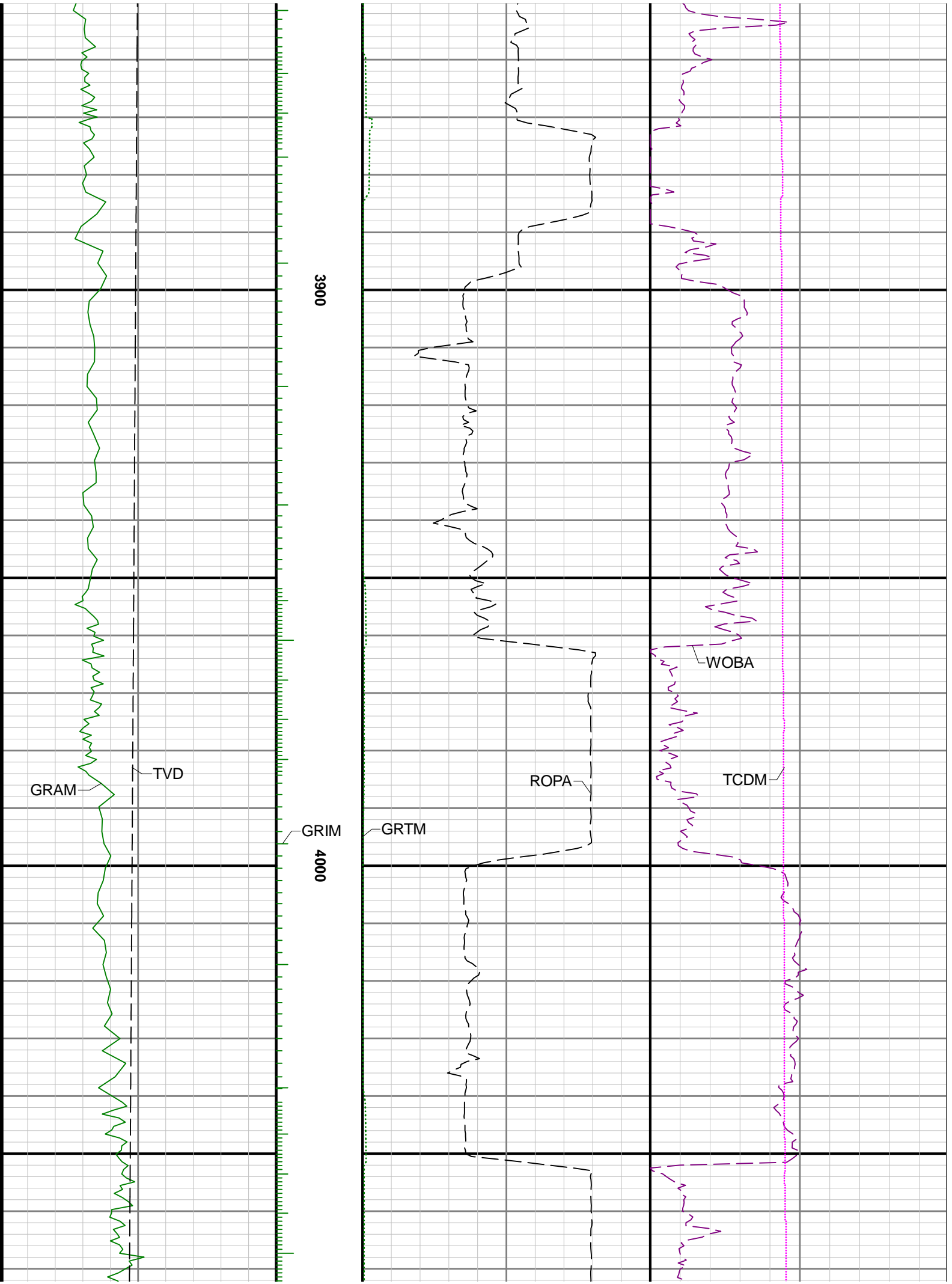



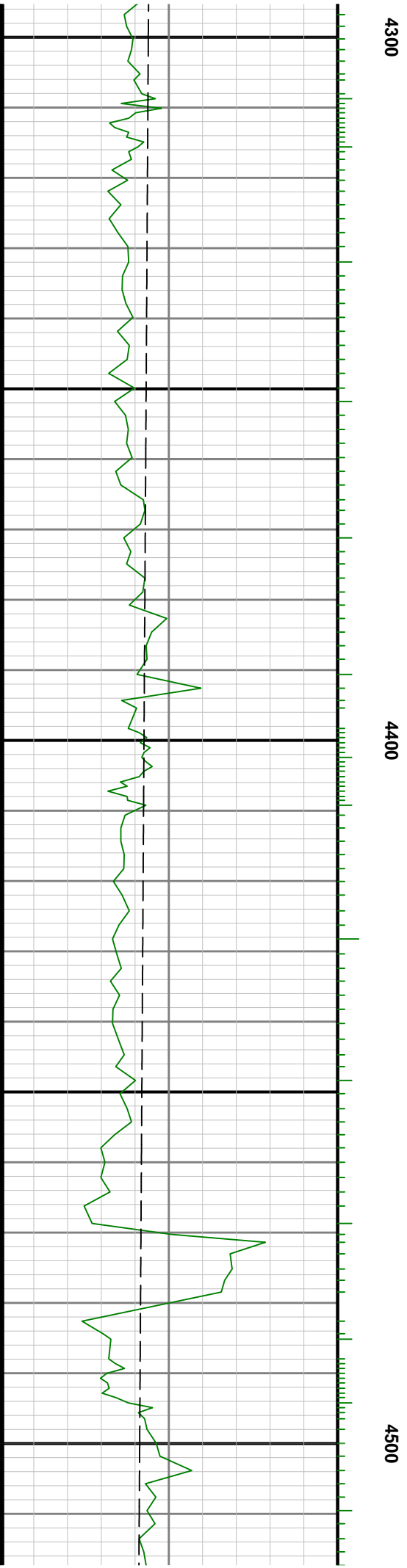

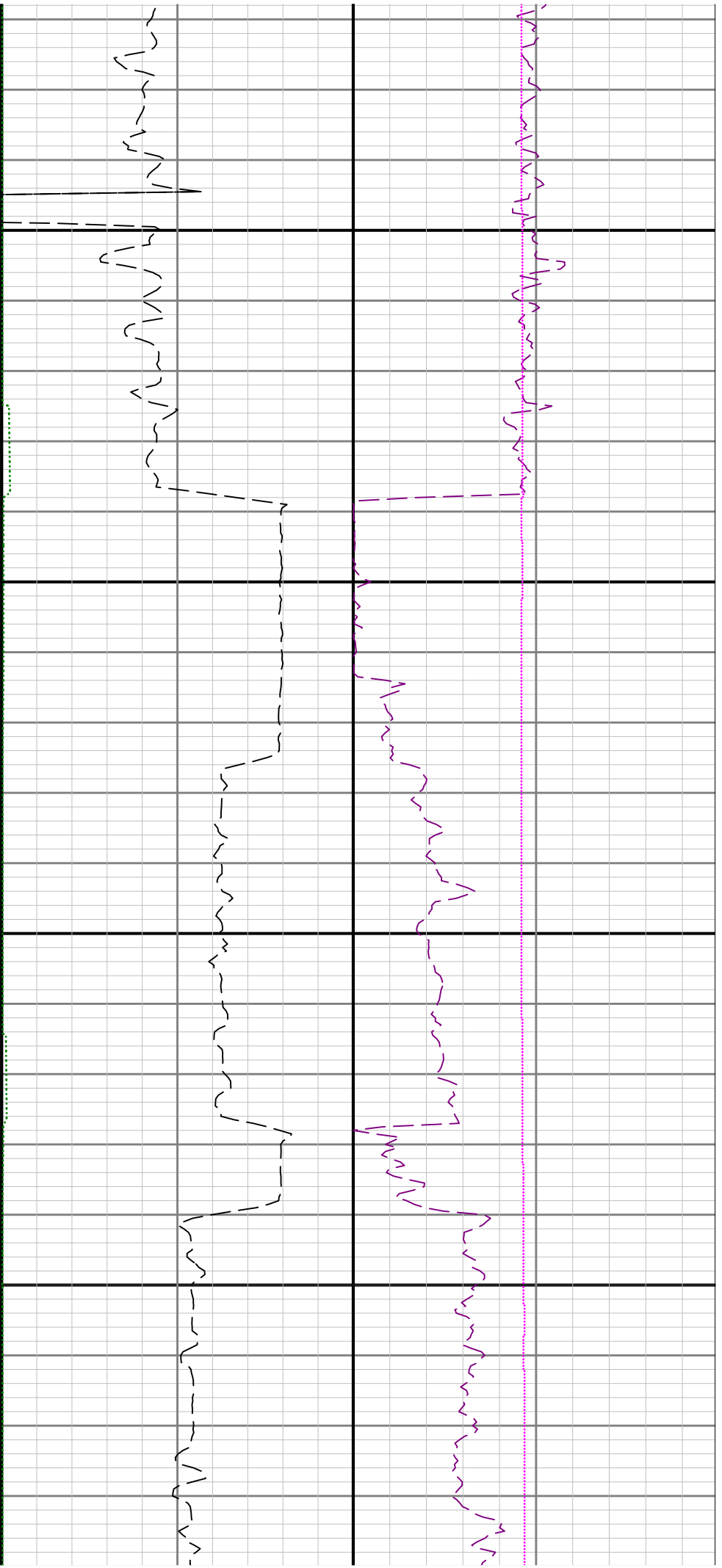

4600

4700

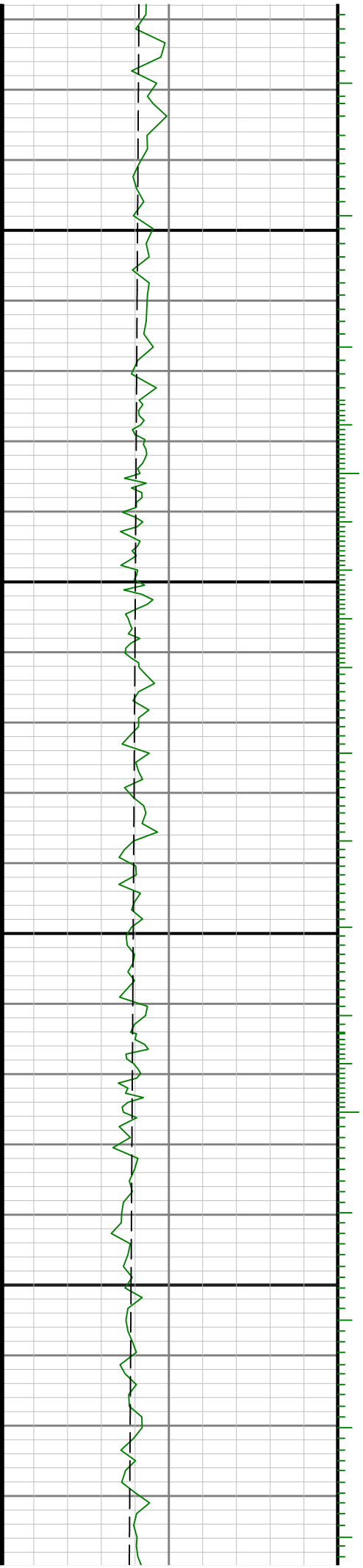



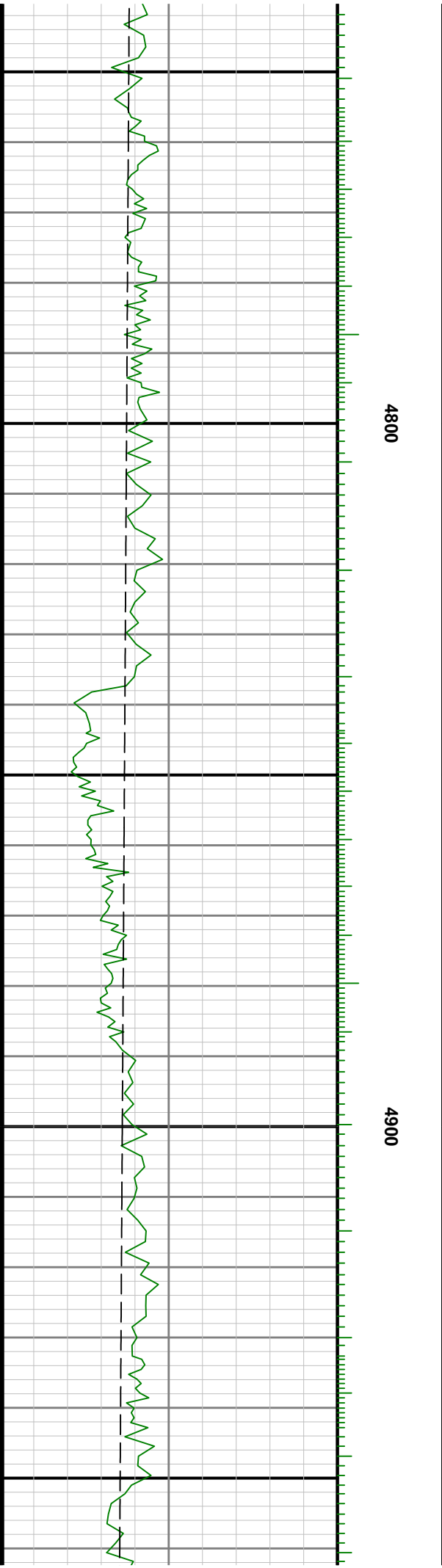
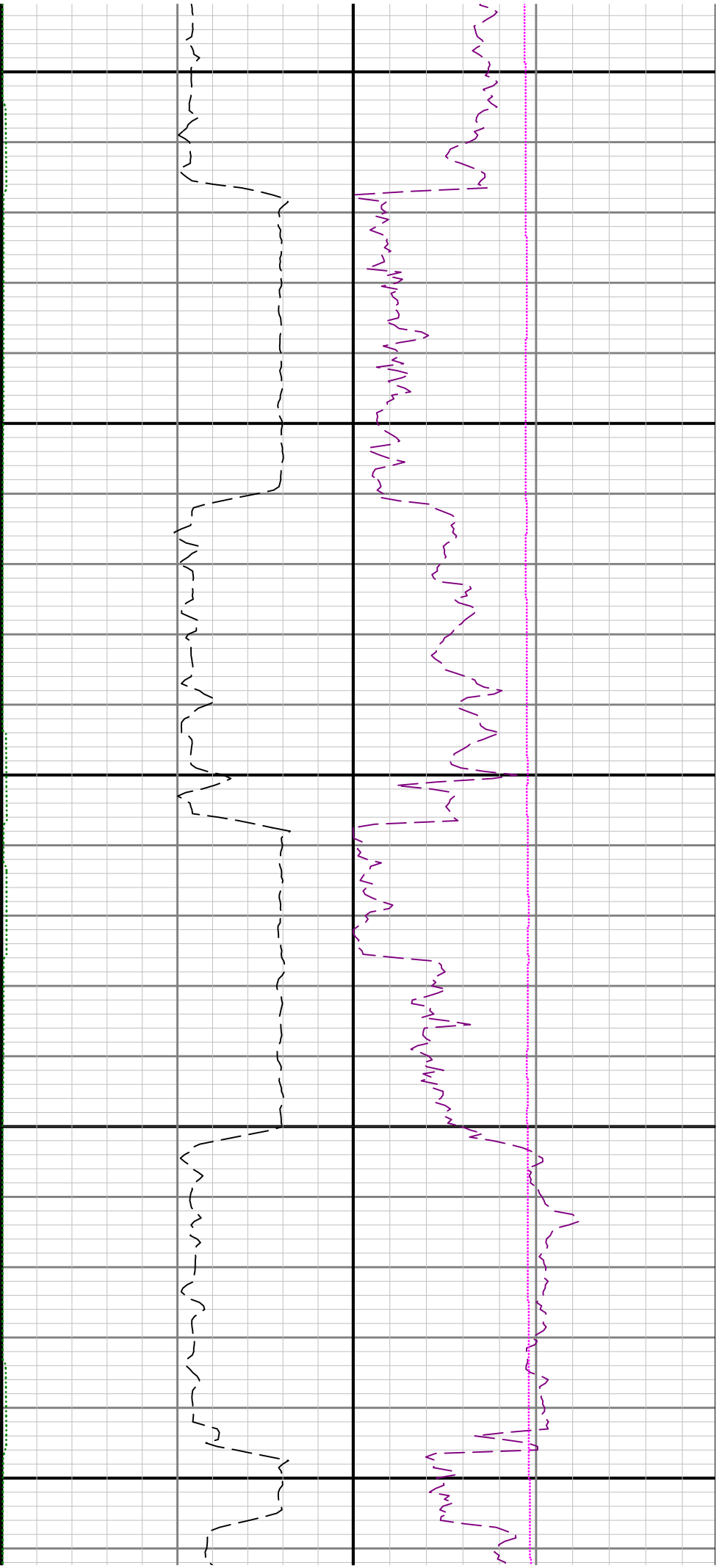

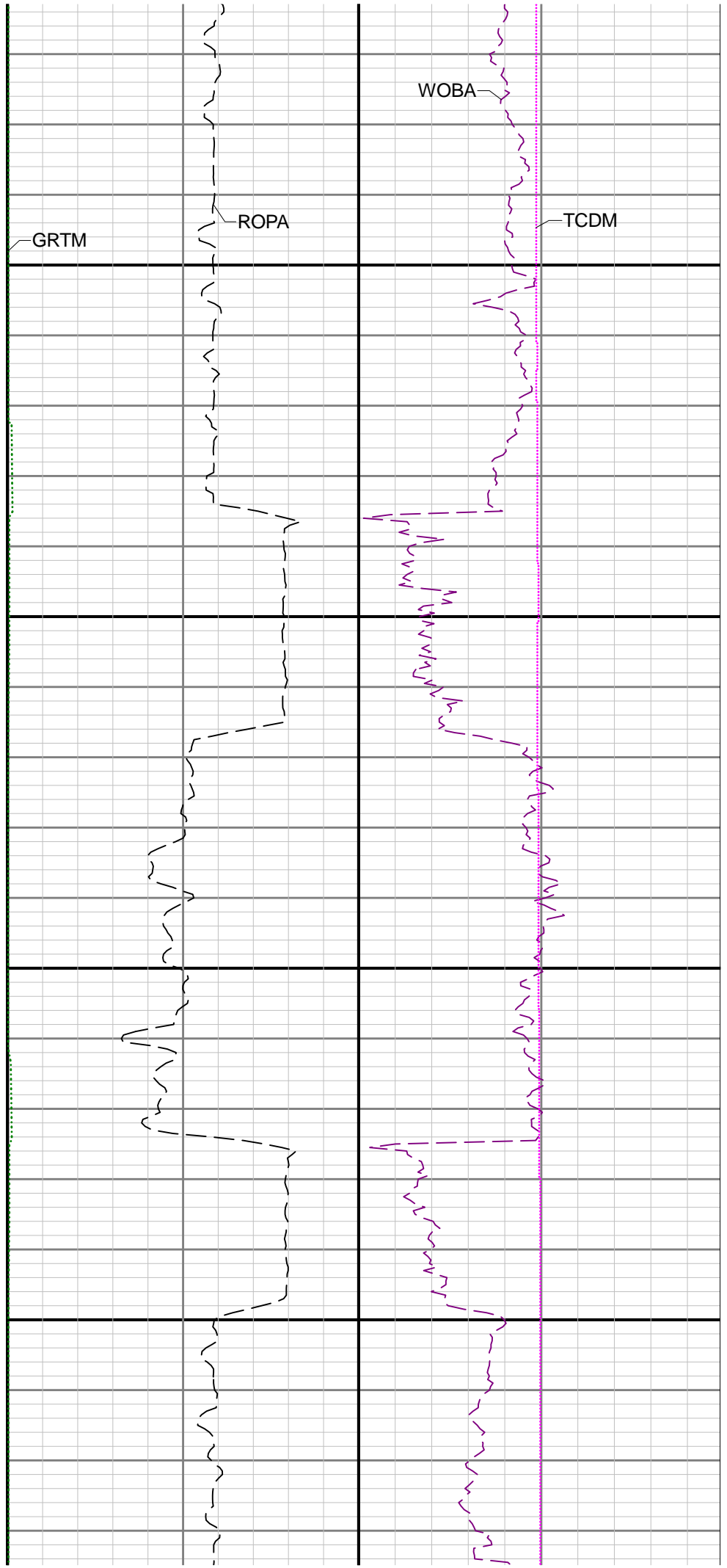
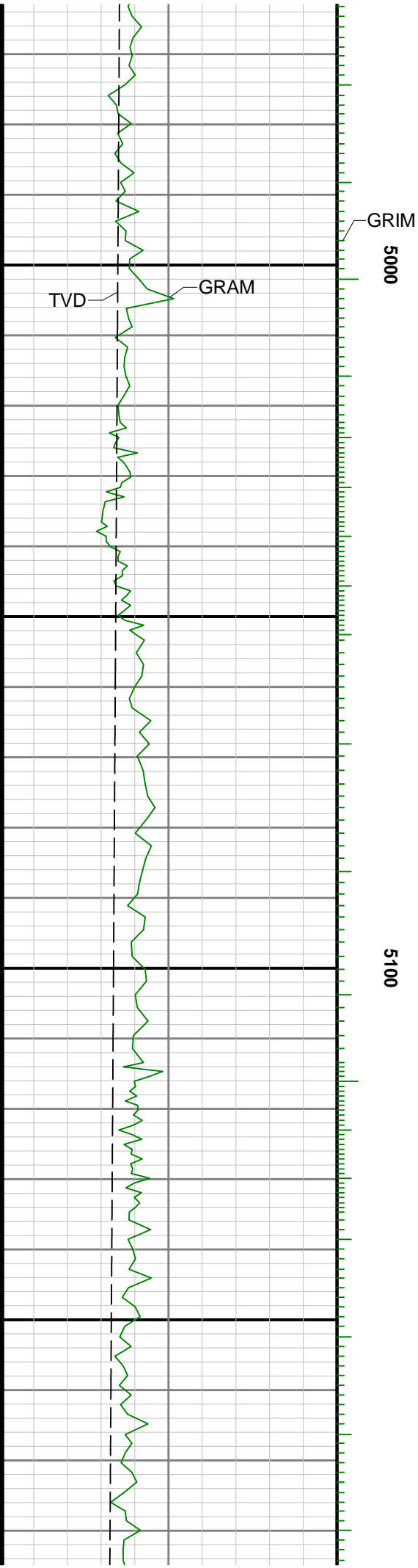

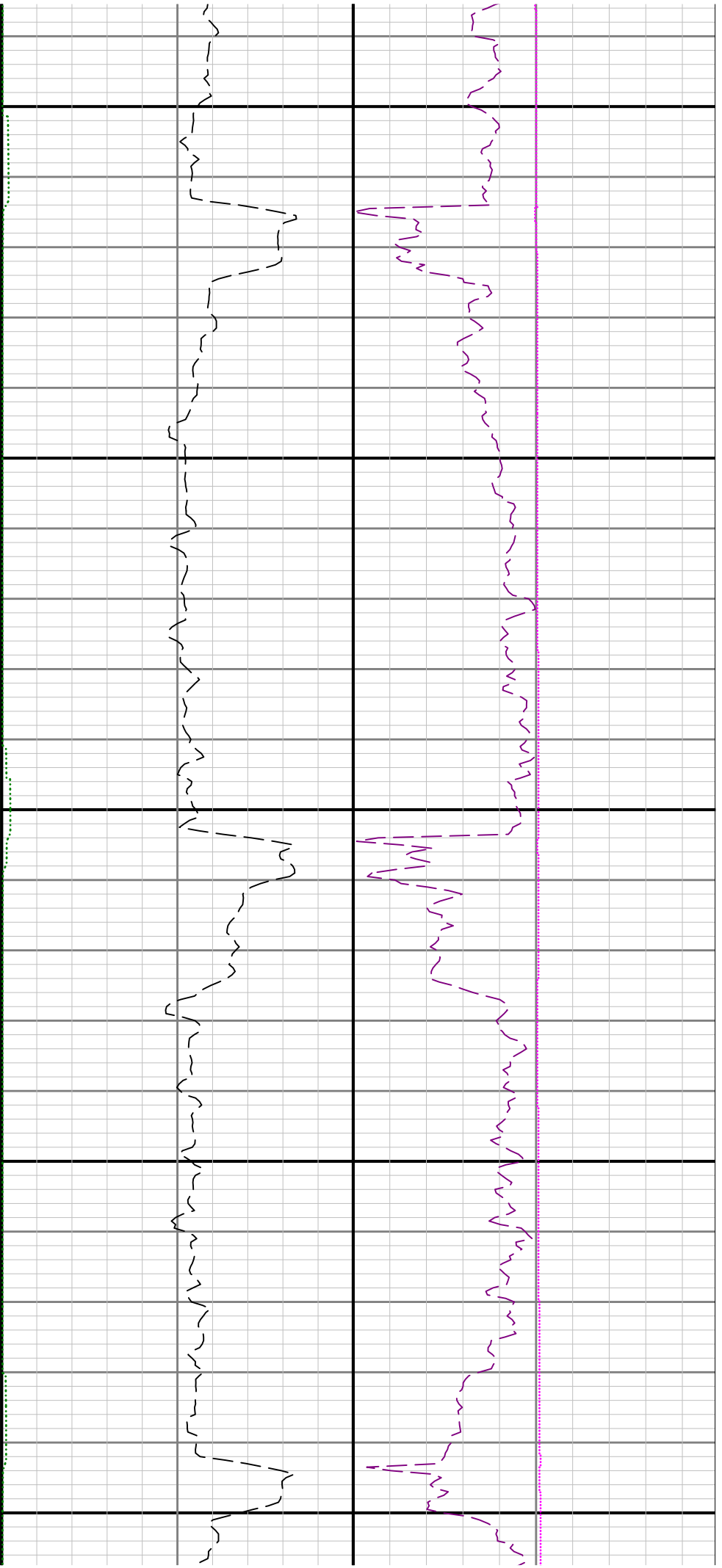

5200

5300

5400

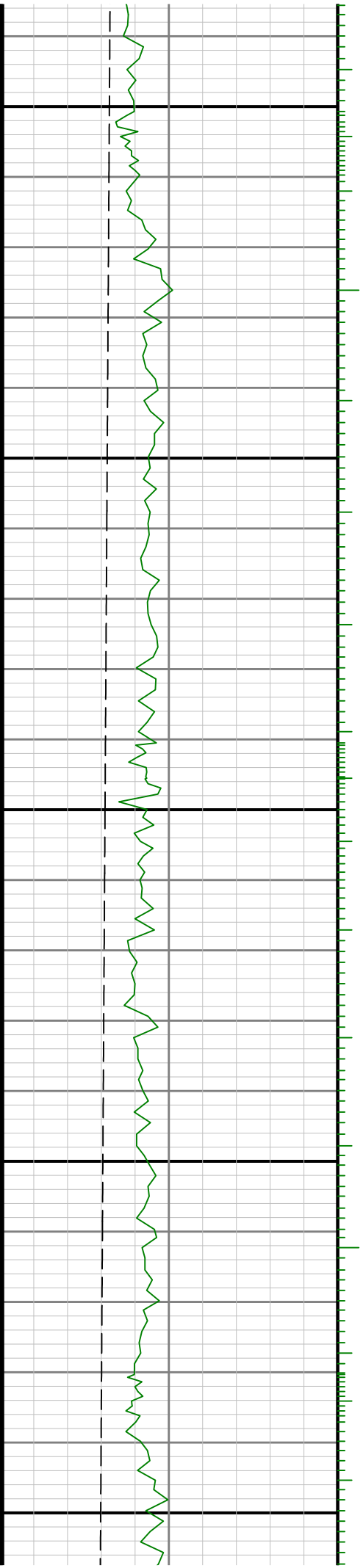

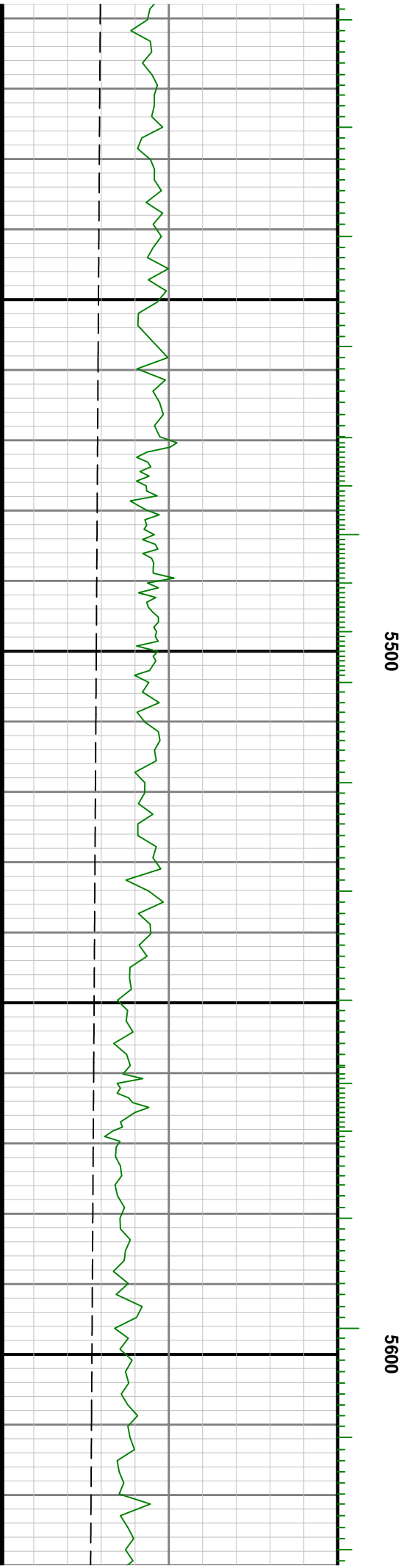
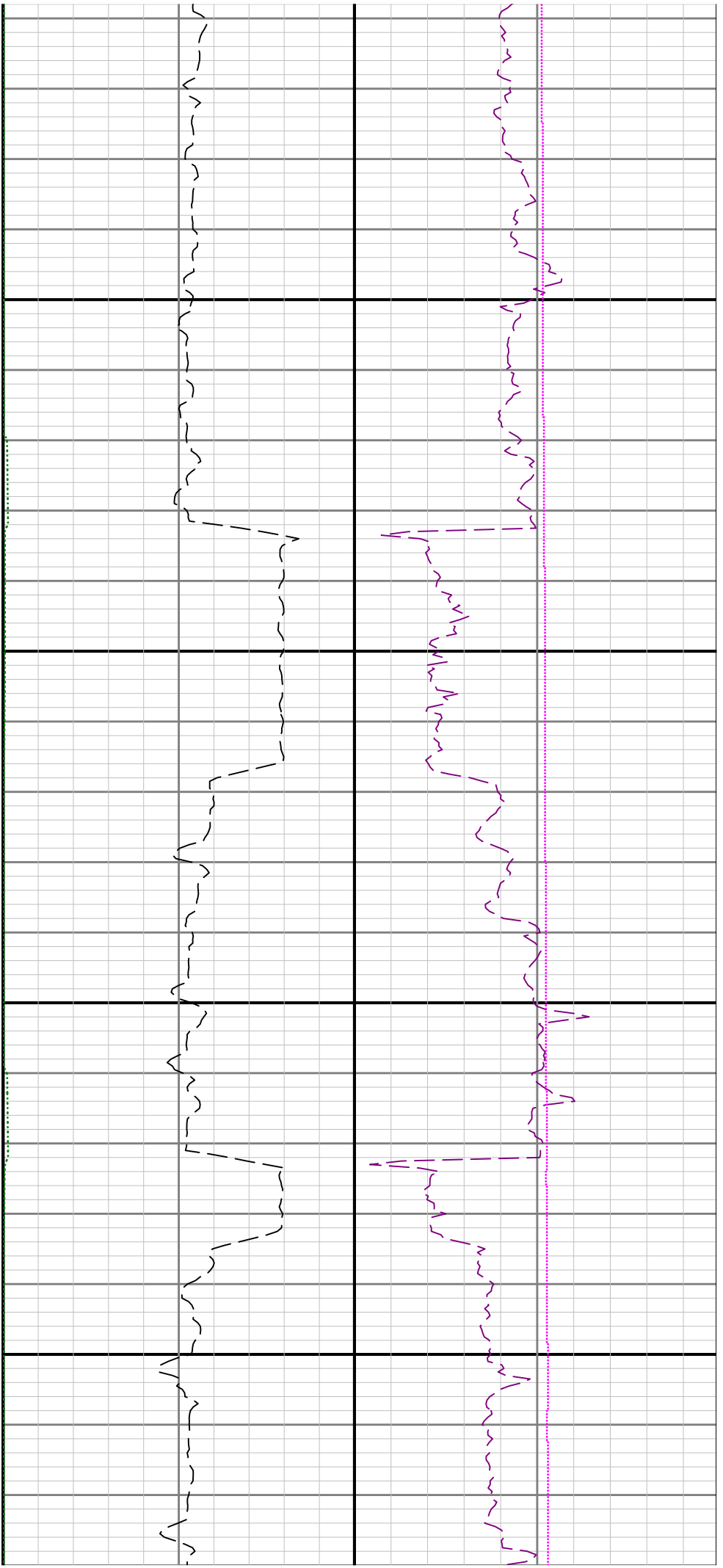

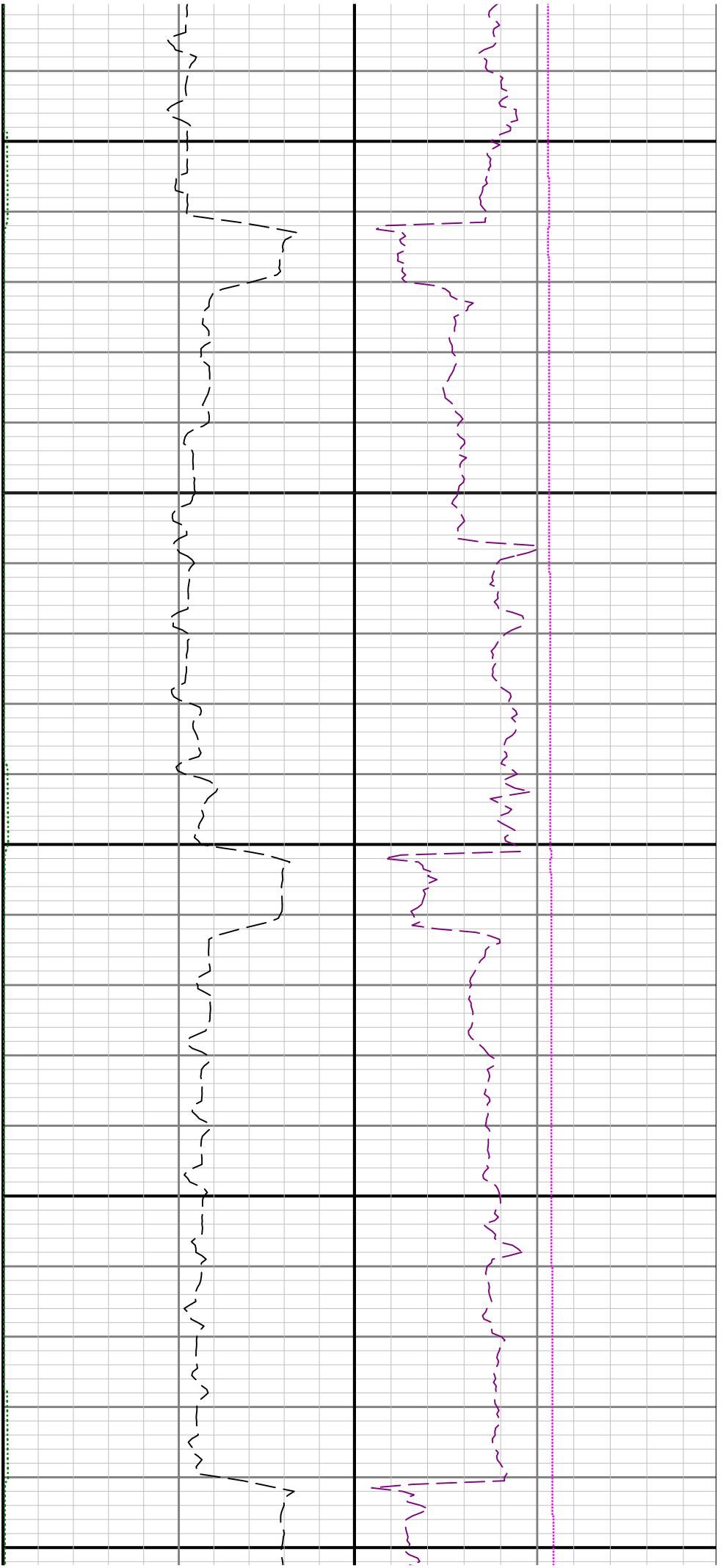

5700

5800

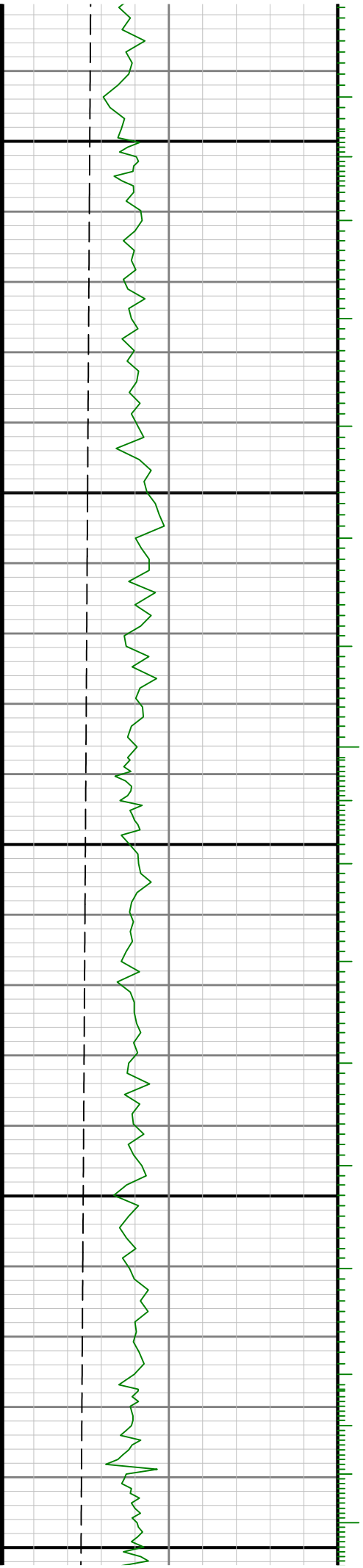

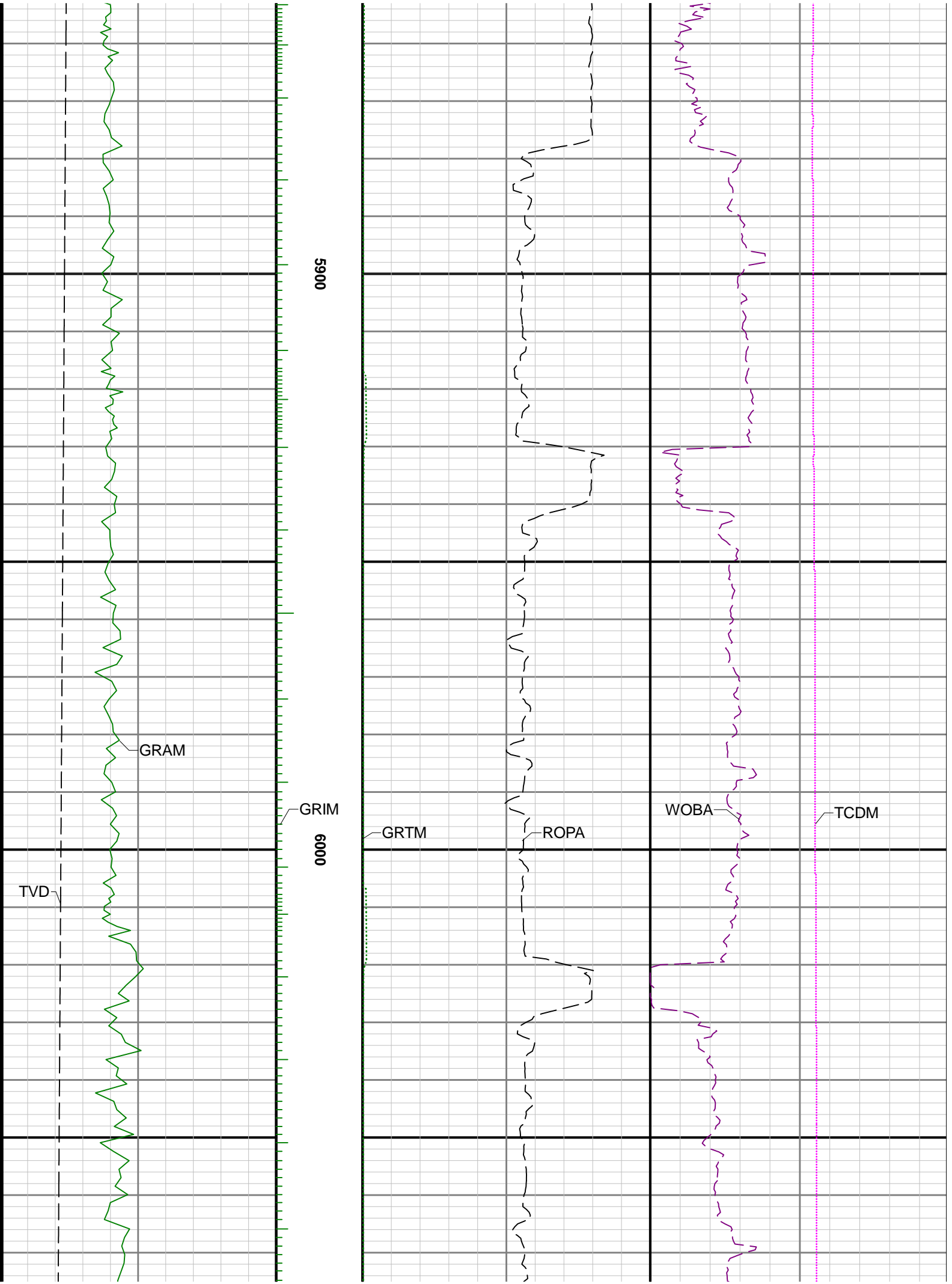



6100

6200

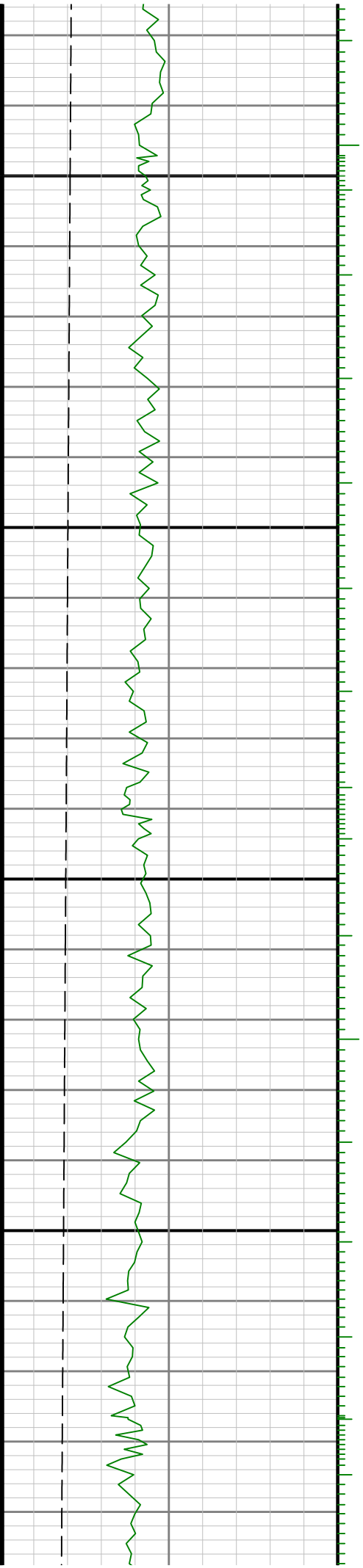

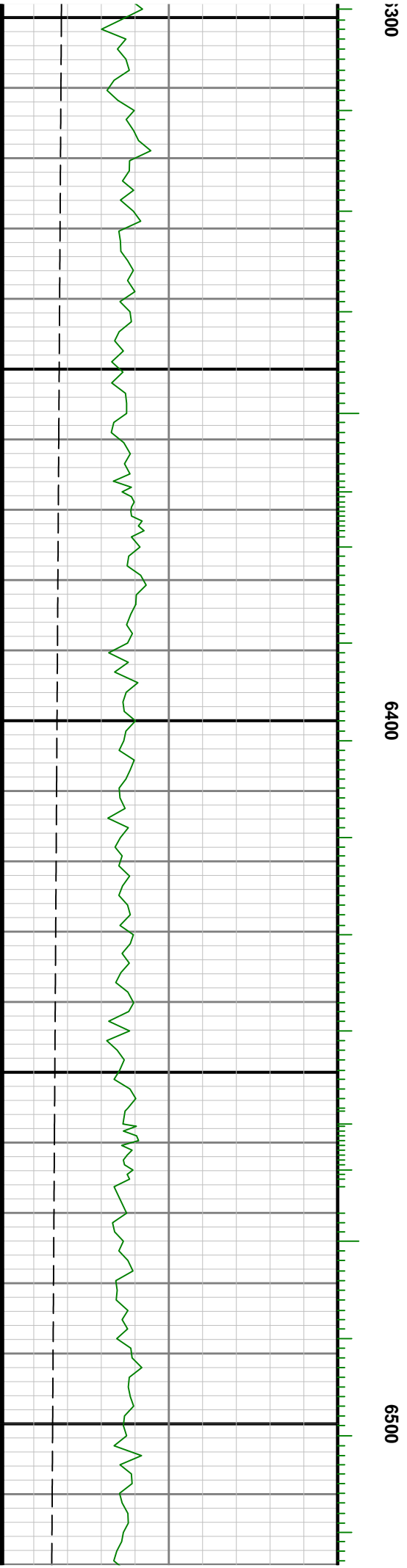
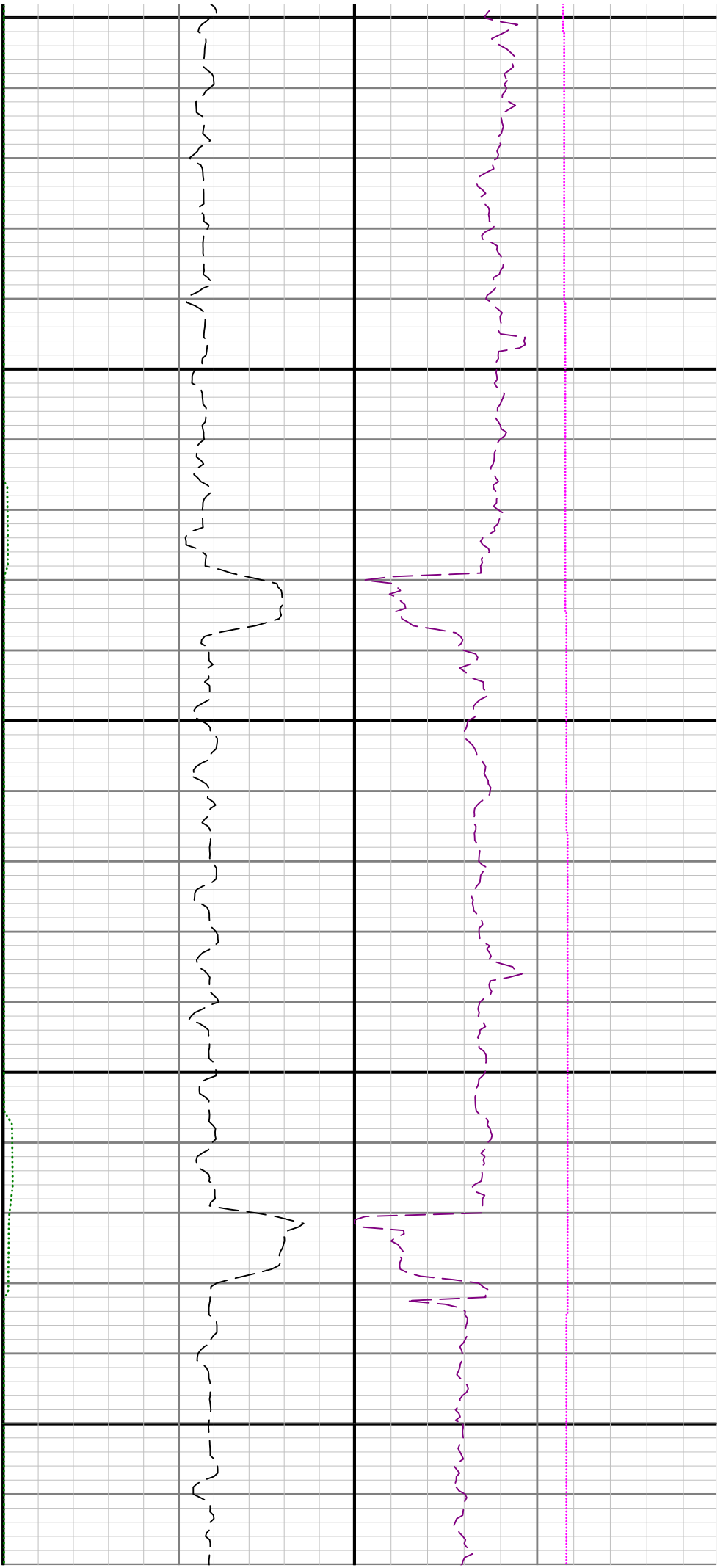



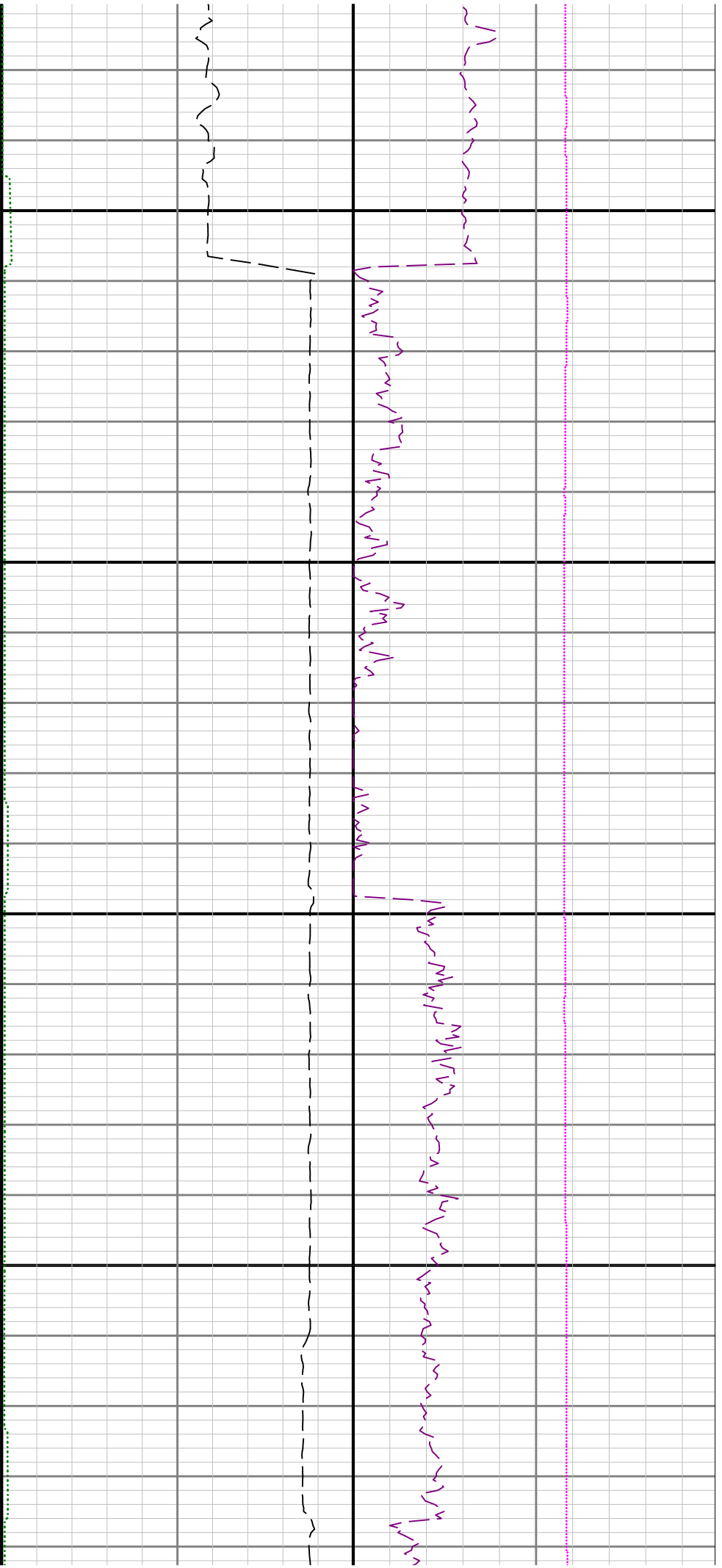

6600

6700

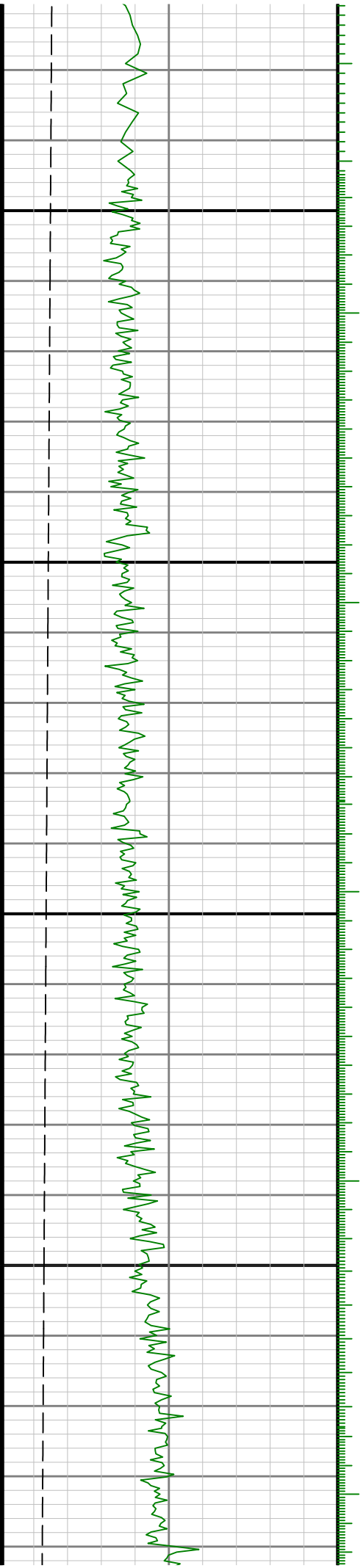

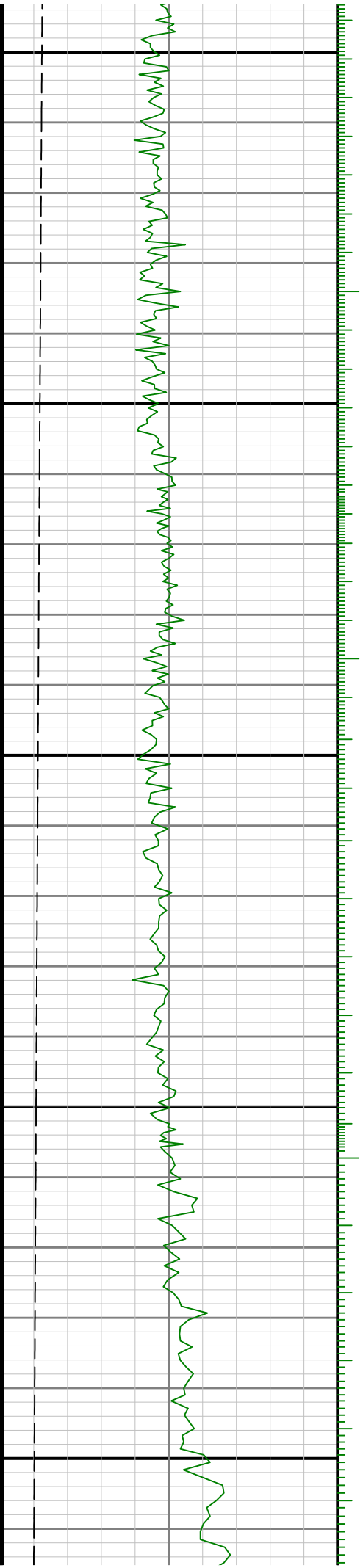

0089

0069

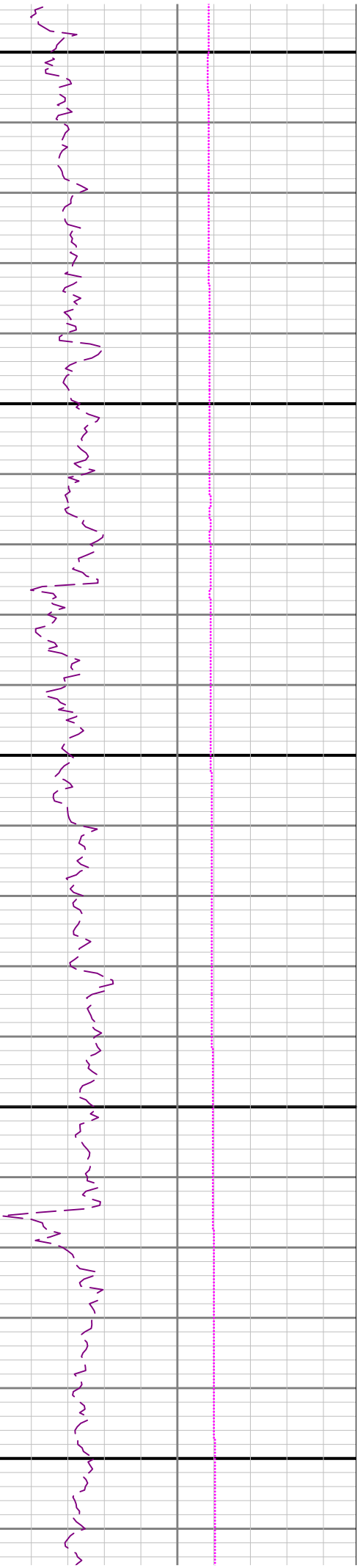
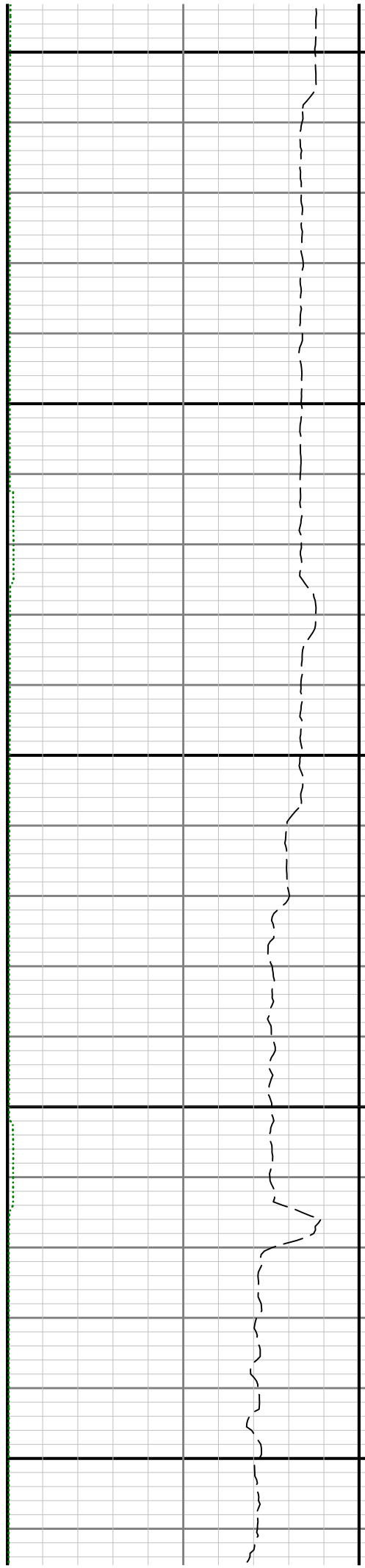

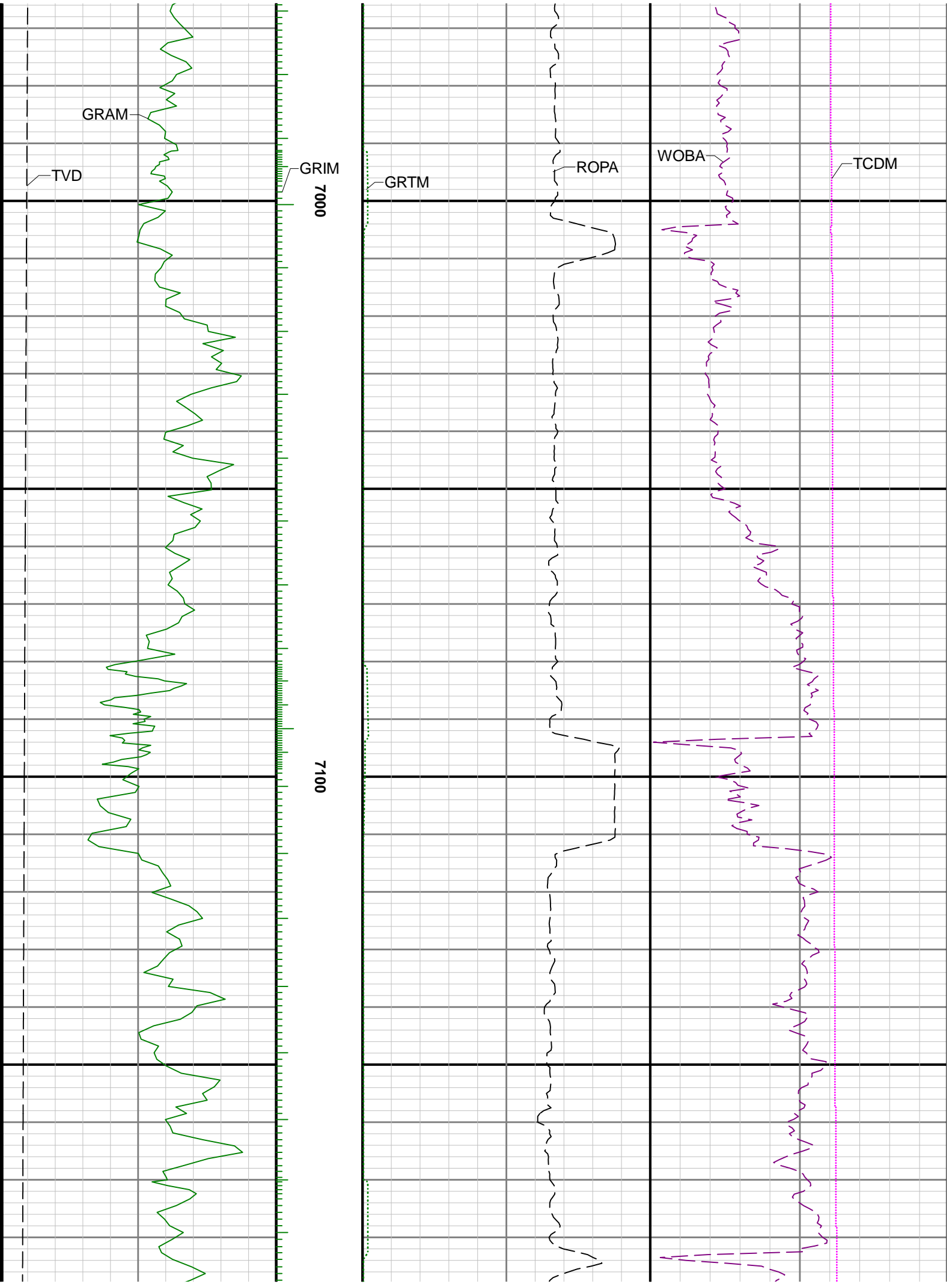

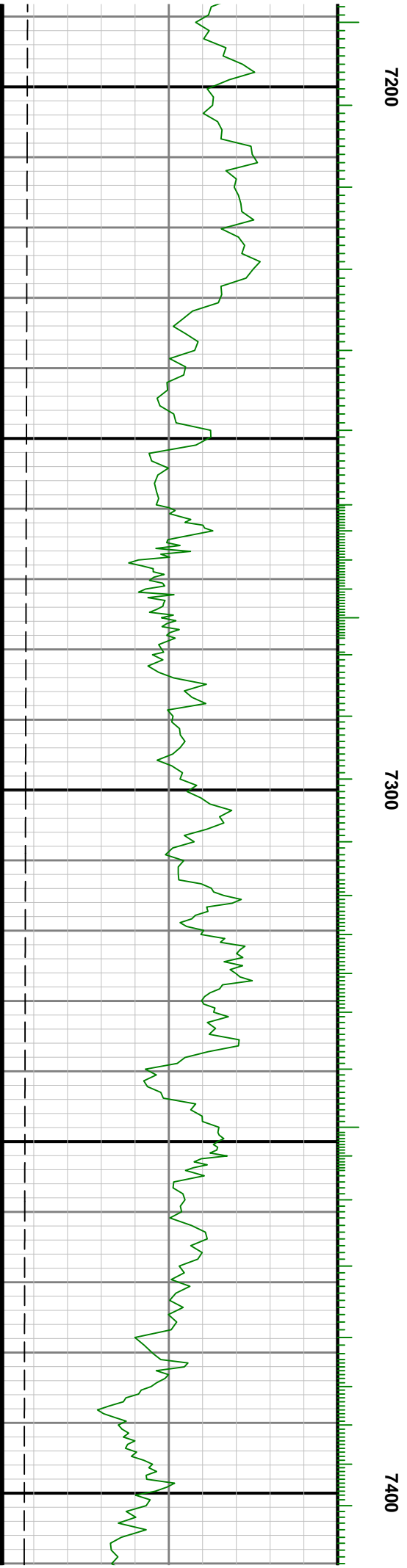
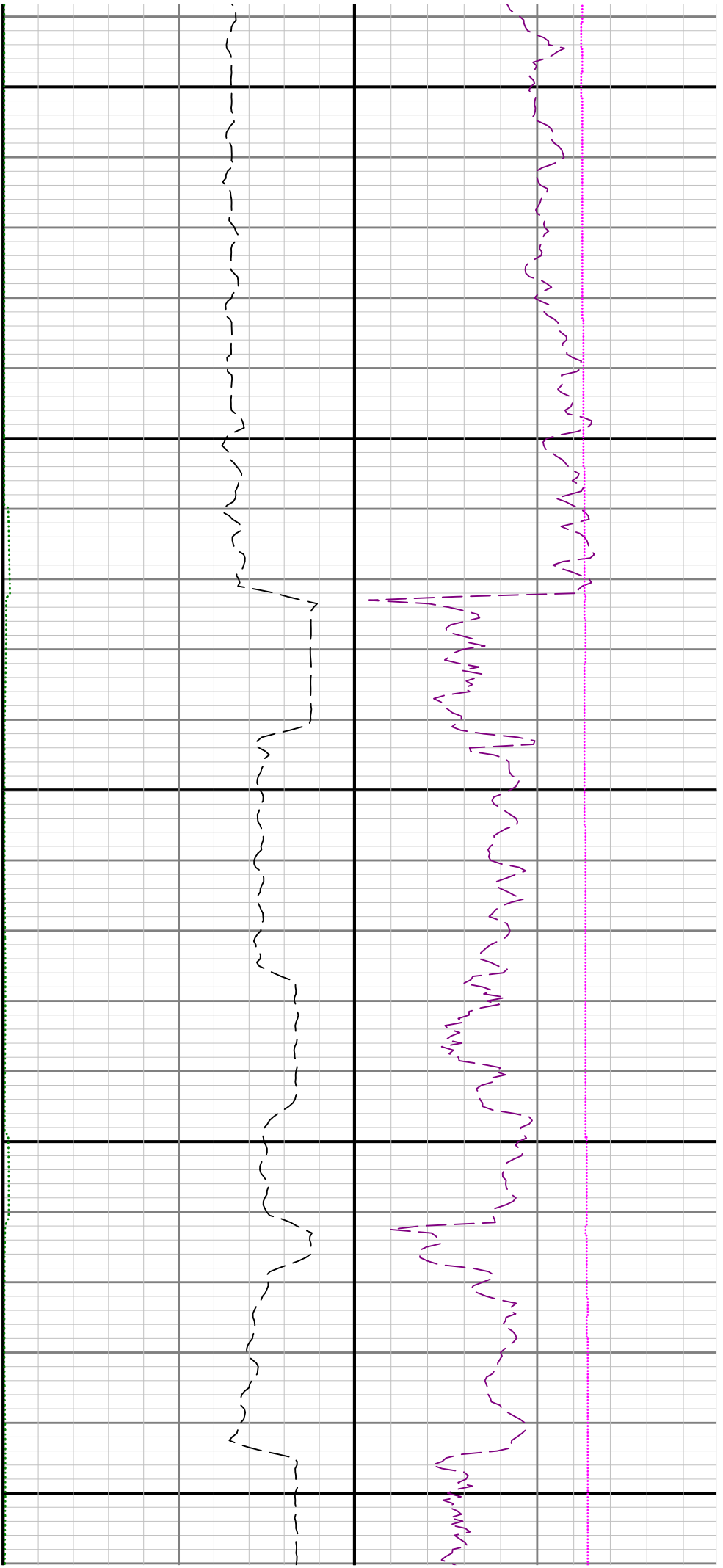

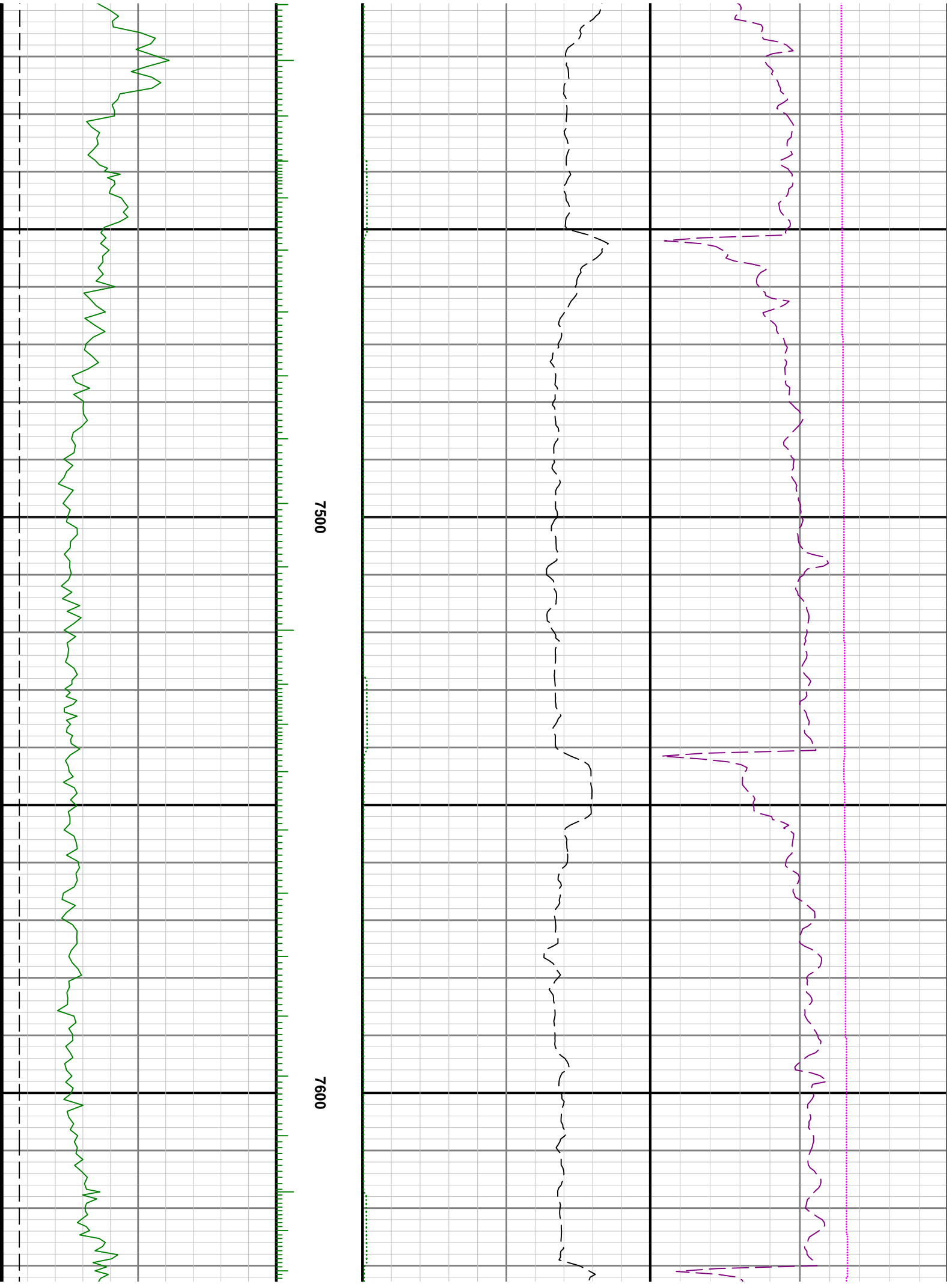

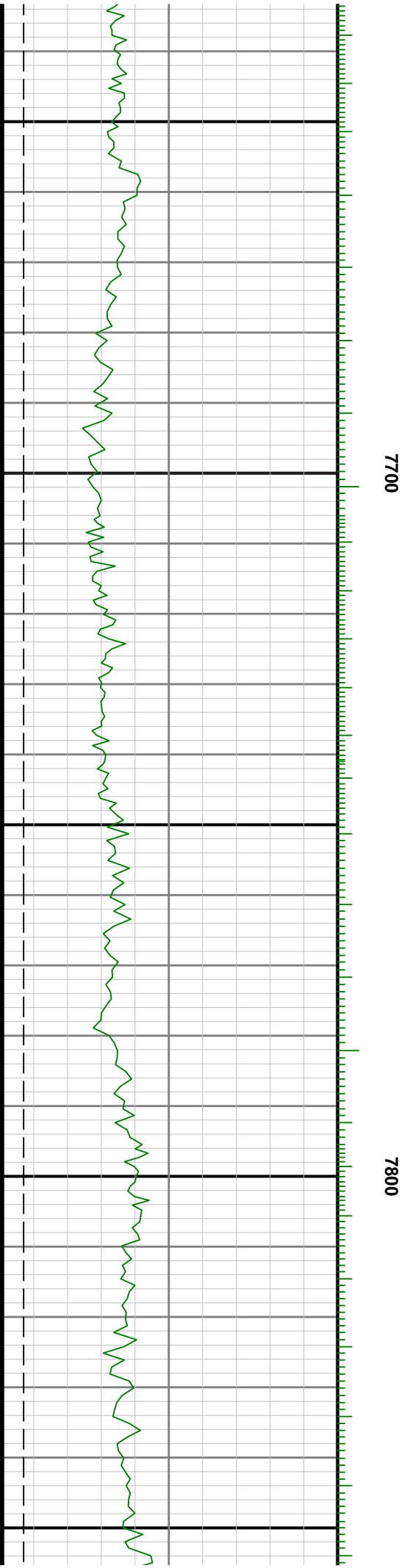
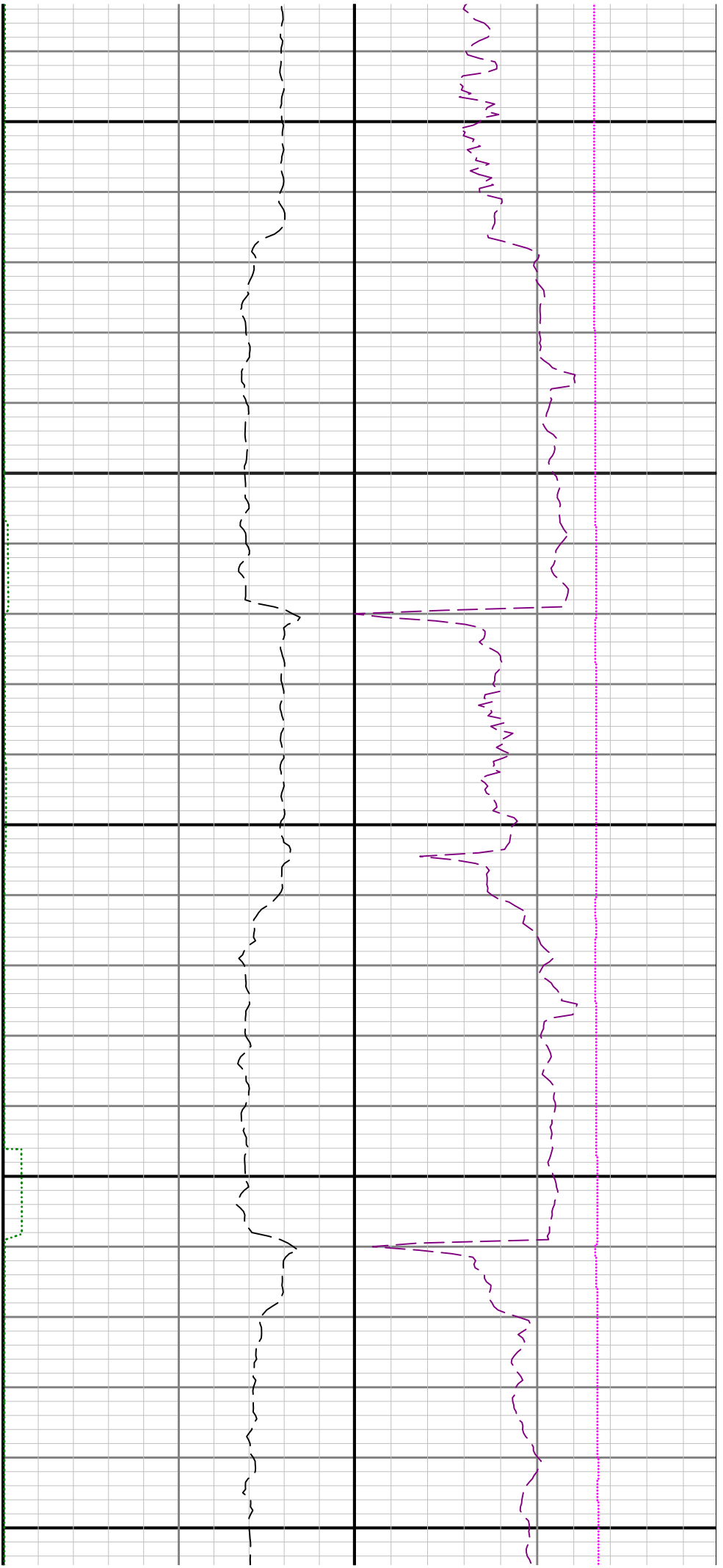

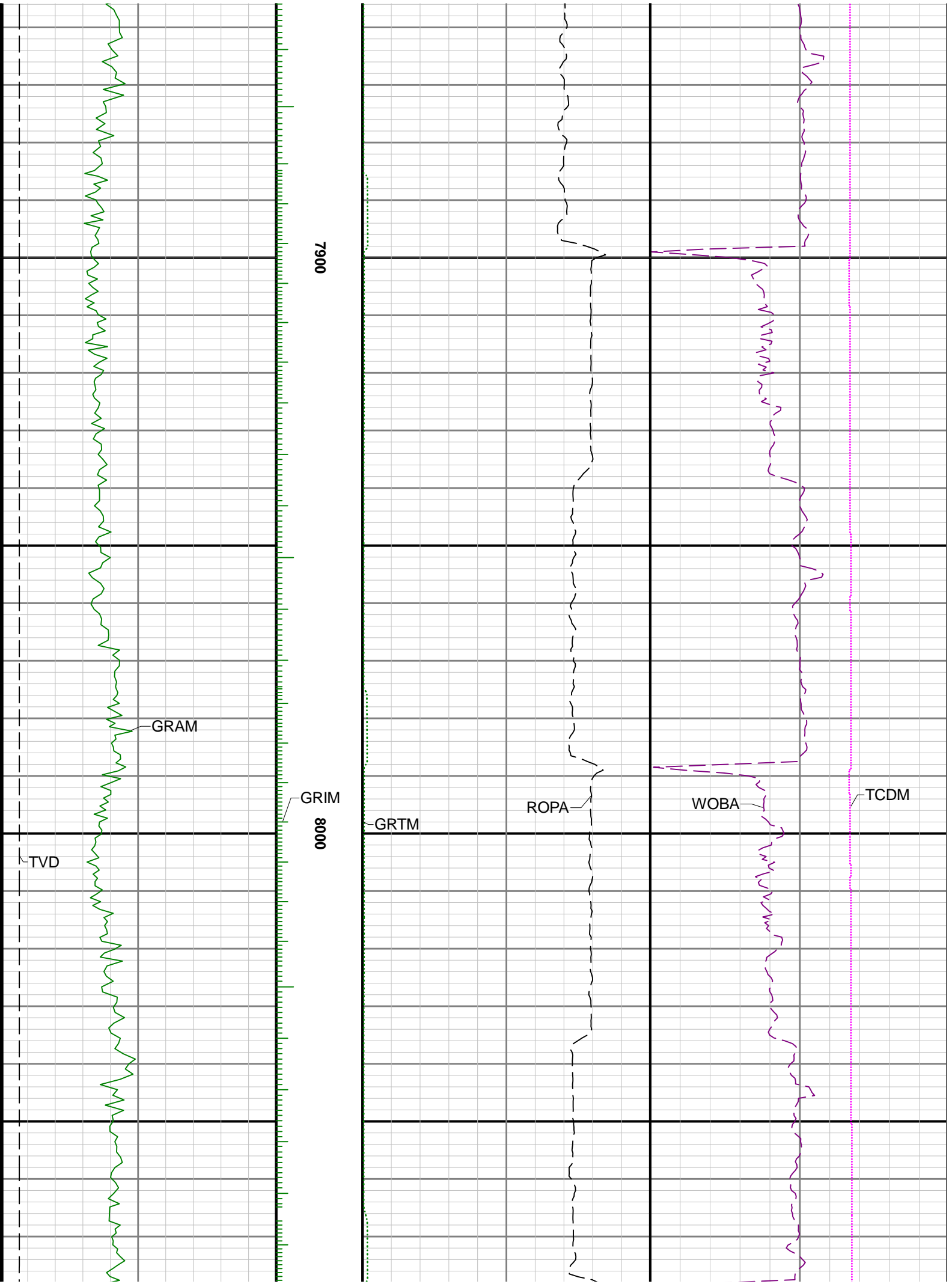

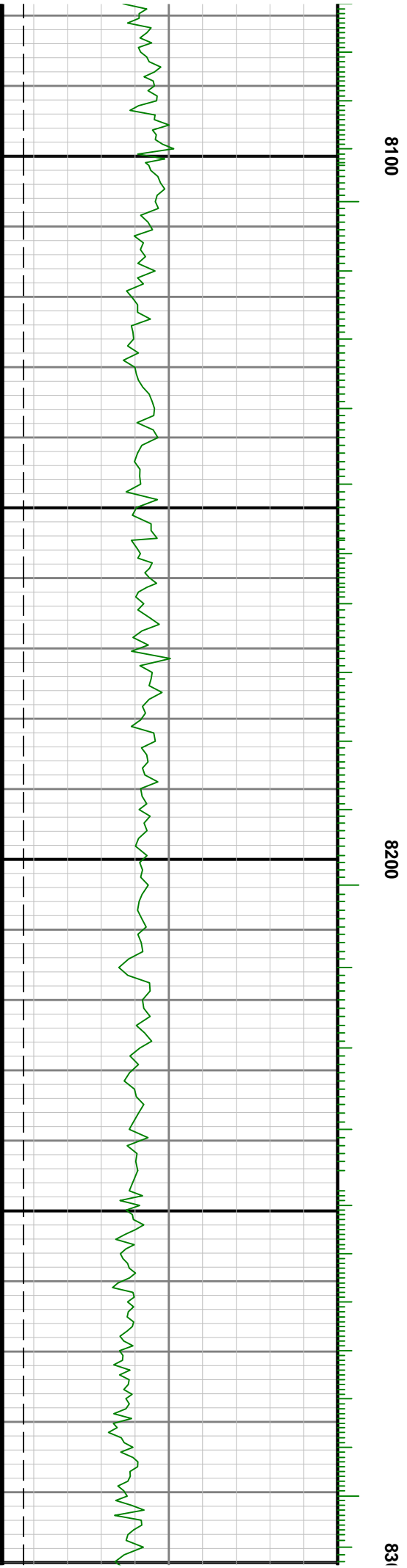
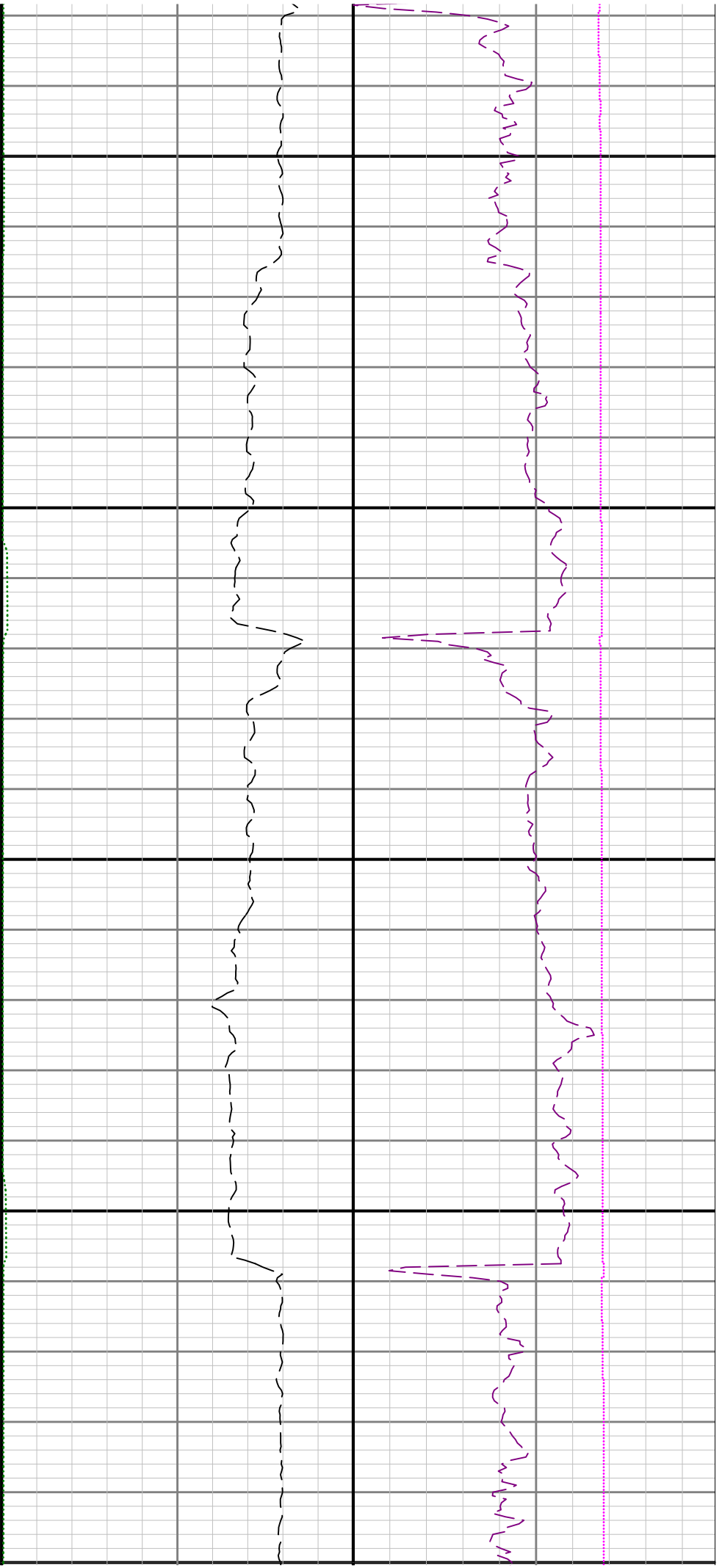



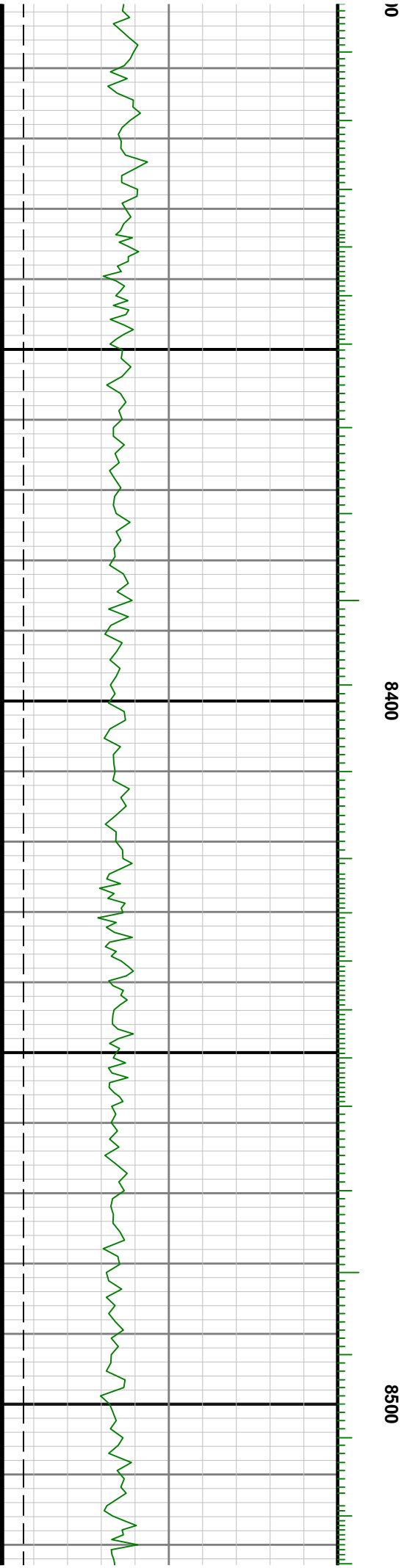
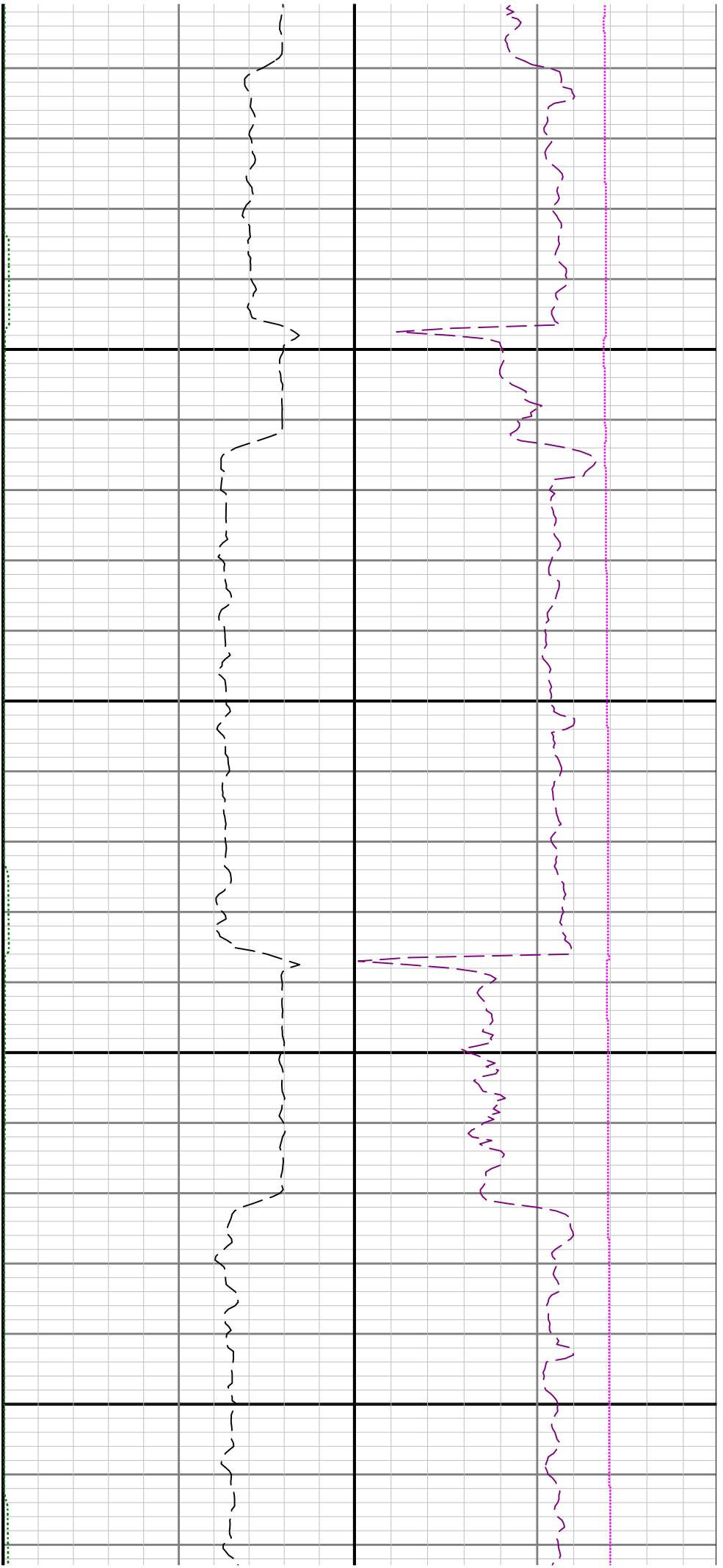

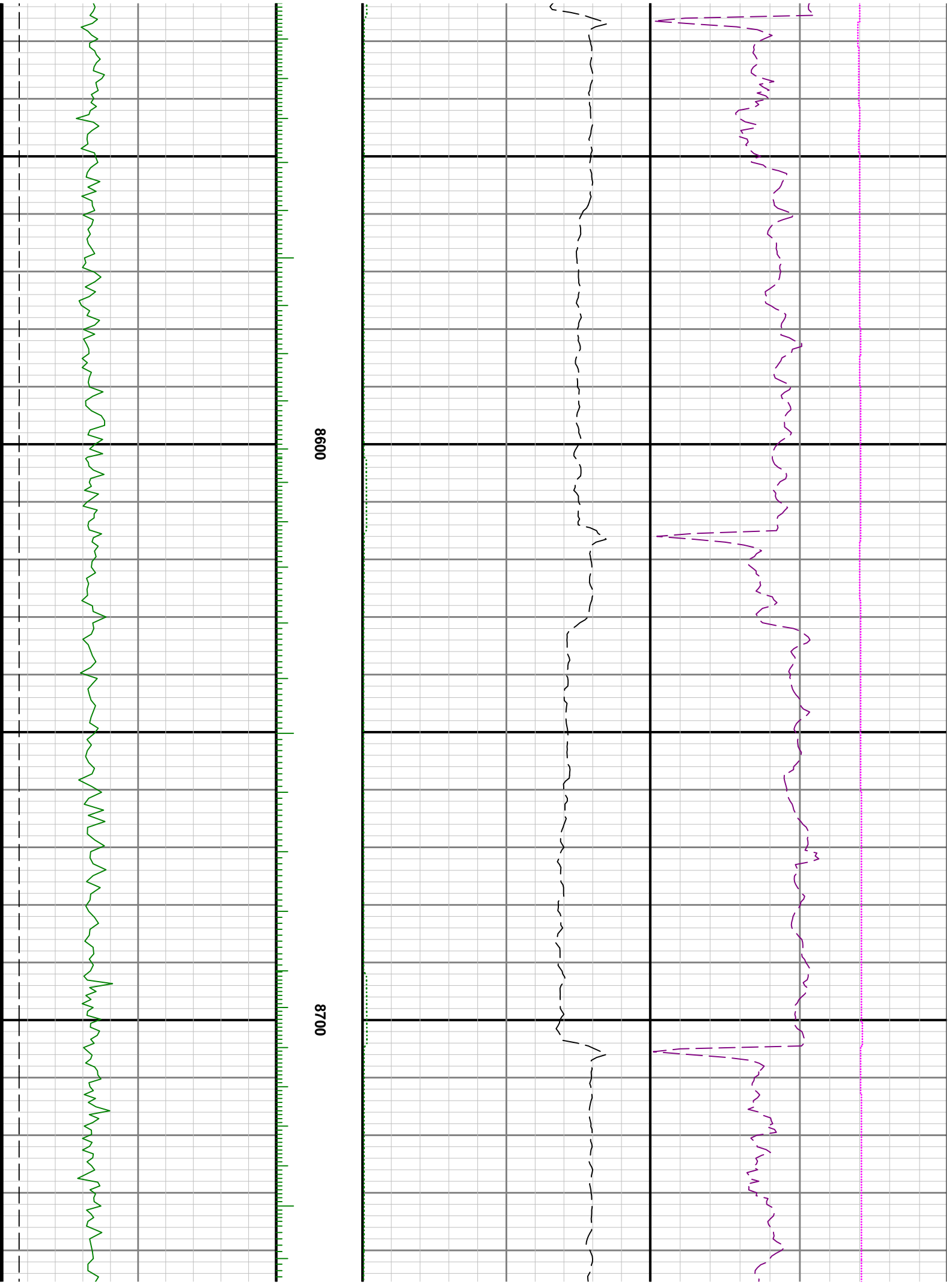

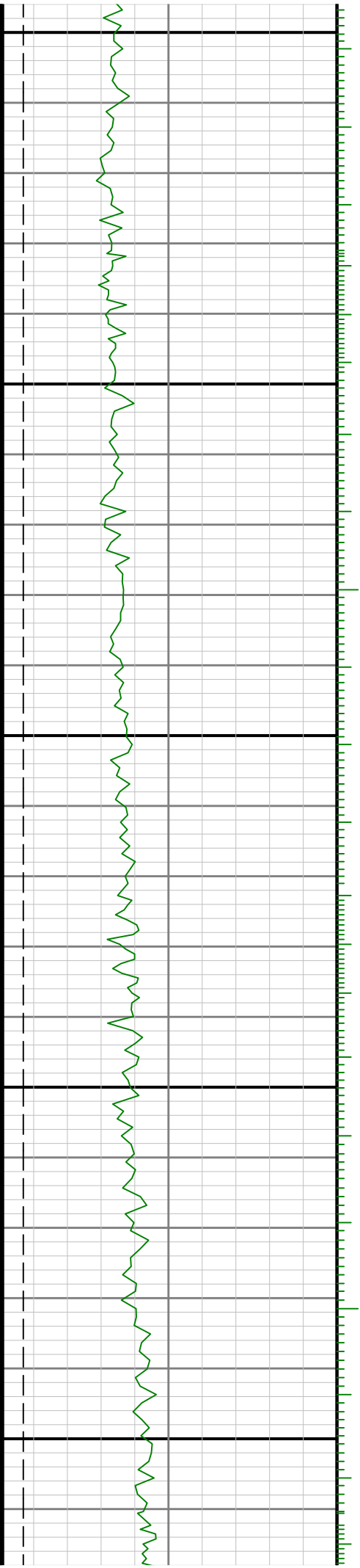

0068

0088

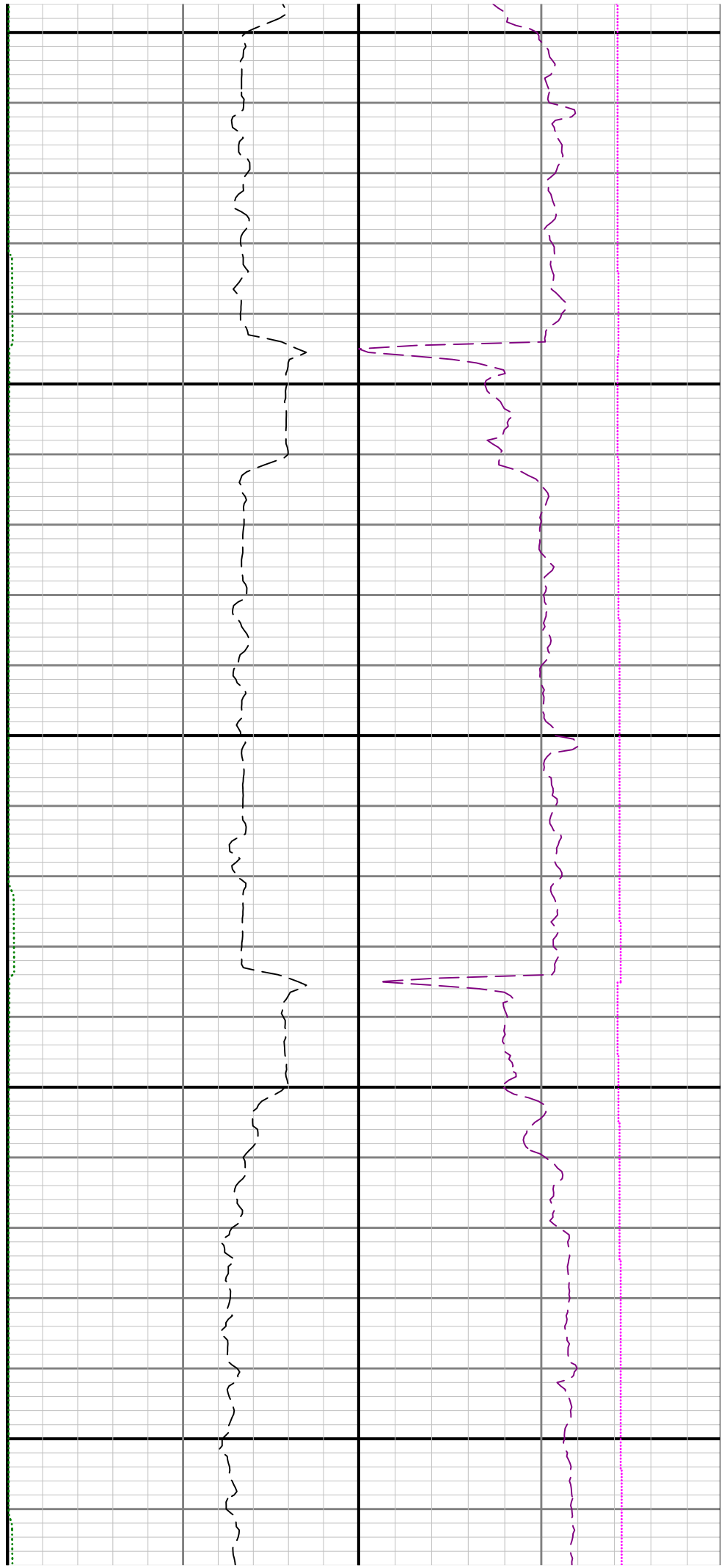

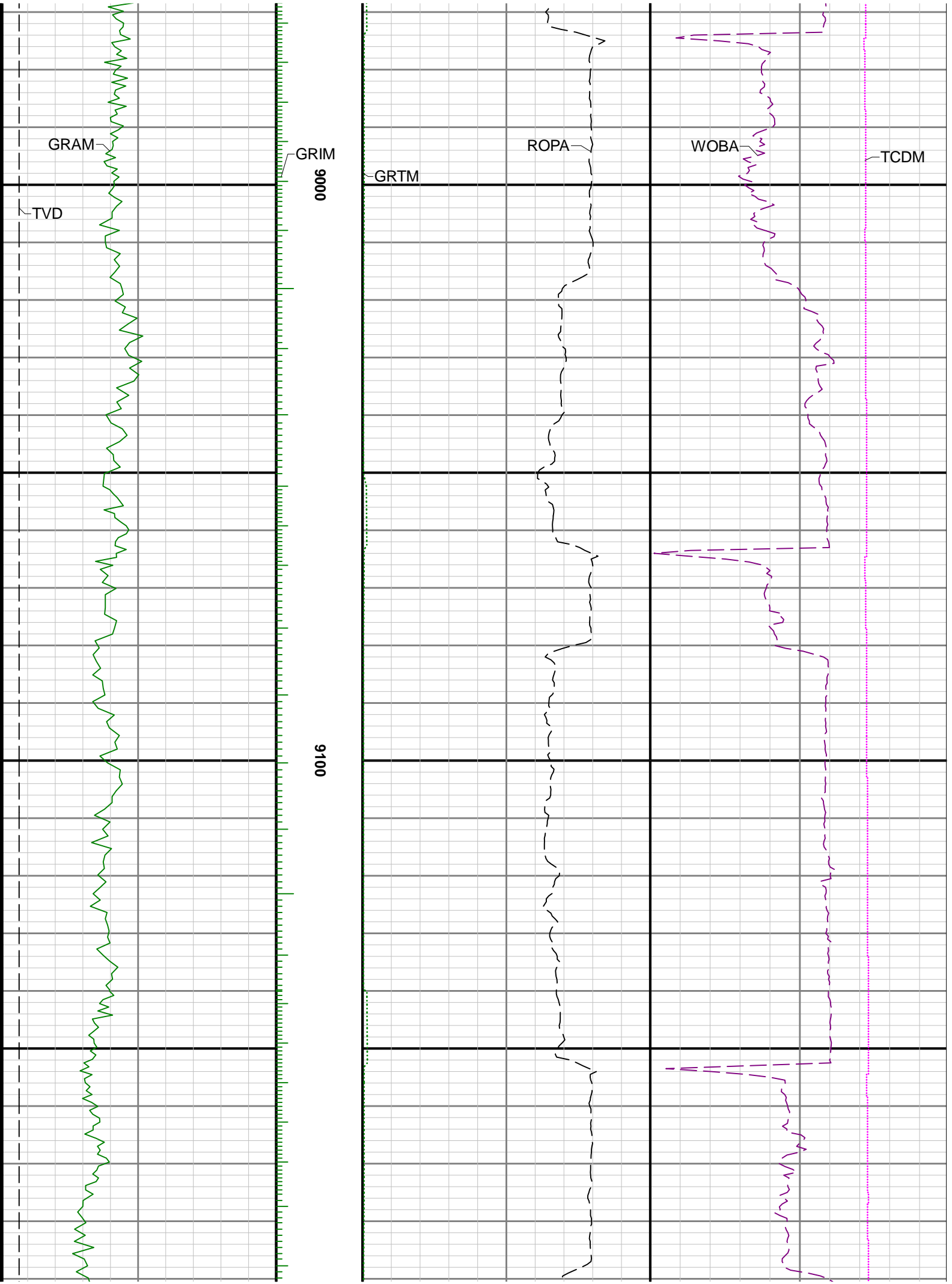

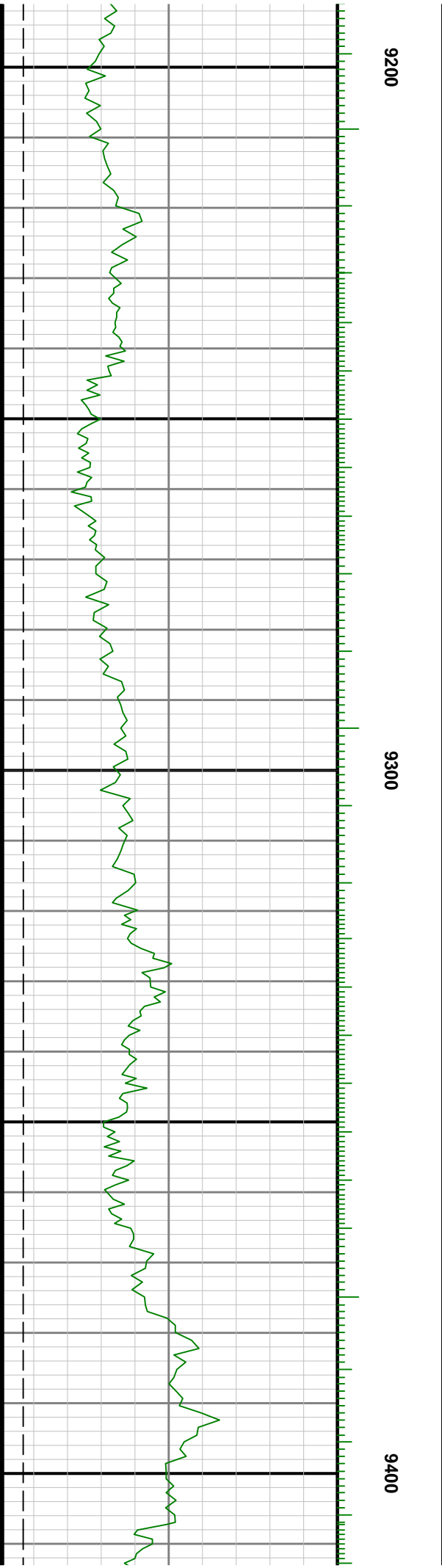
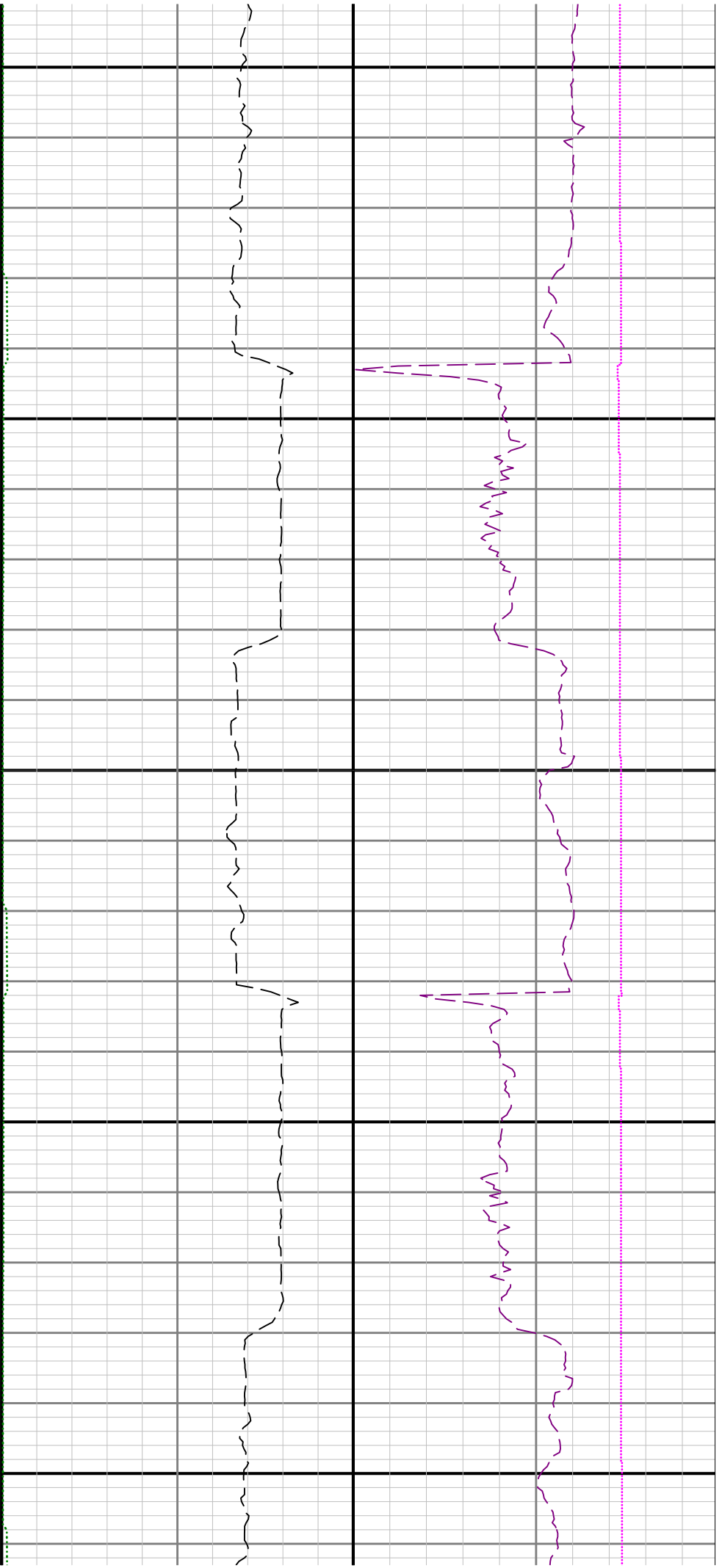

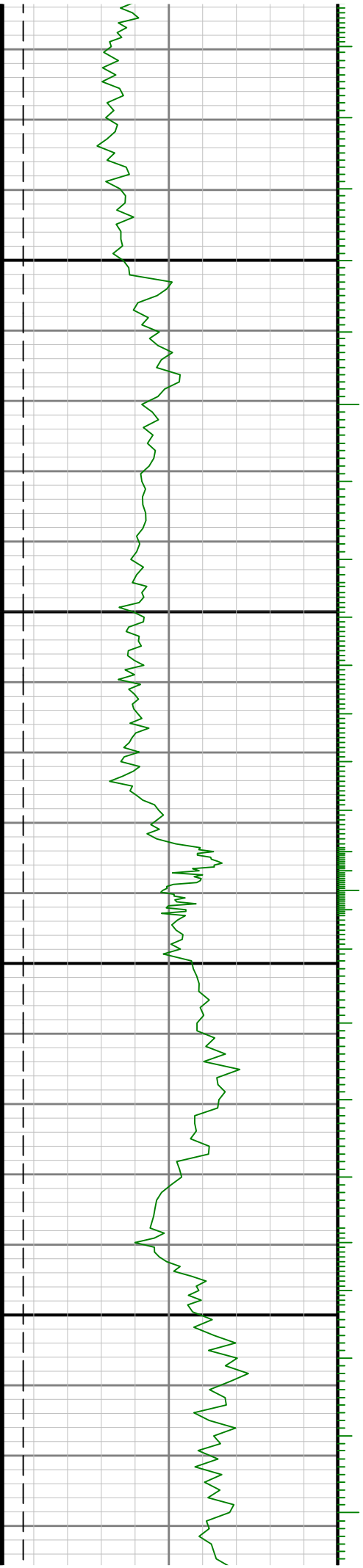

9500

9600

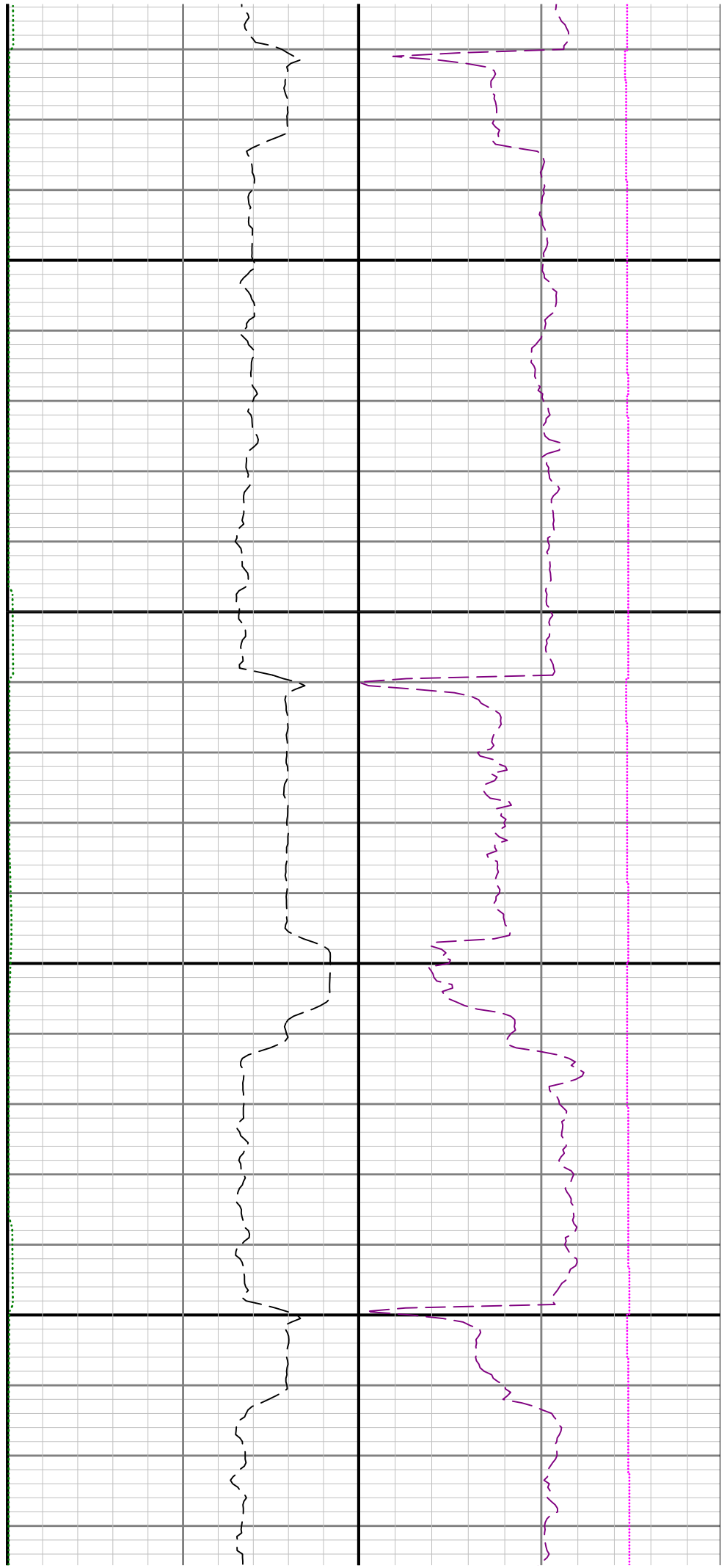

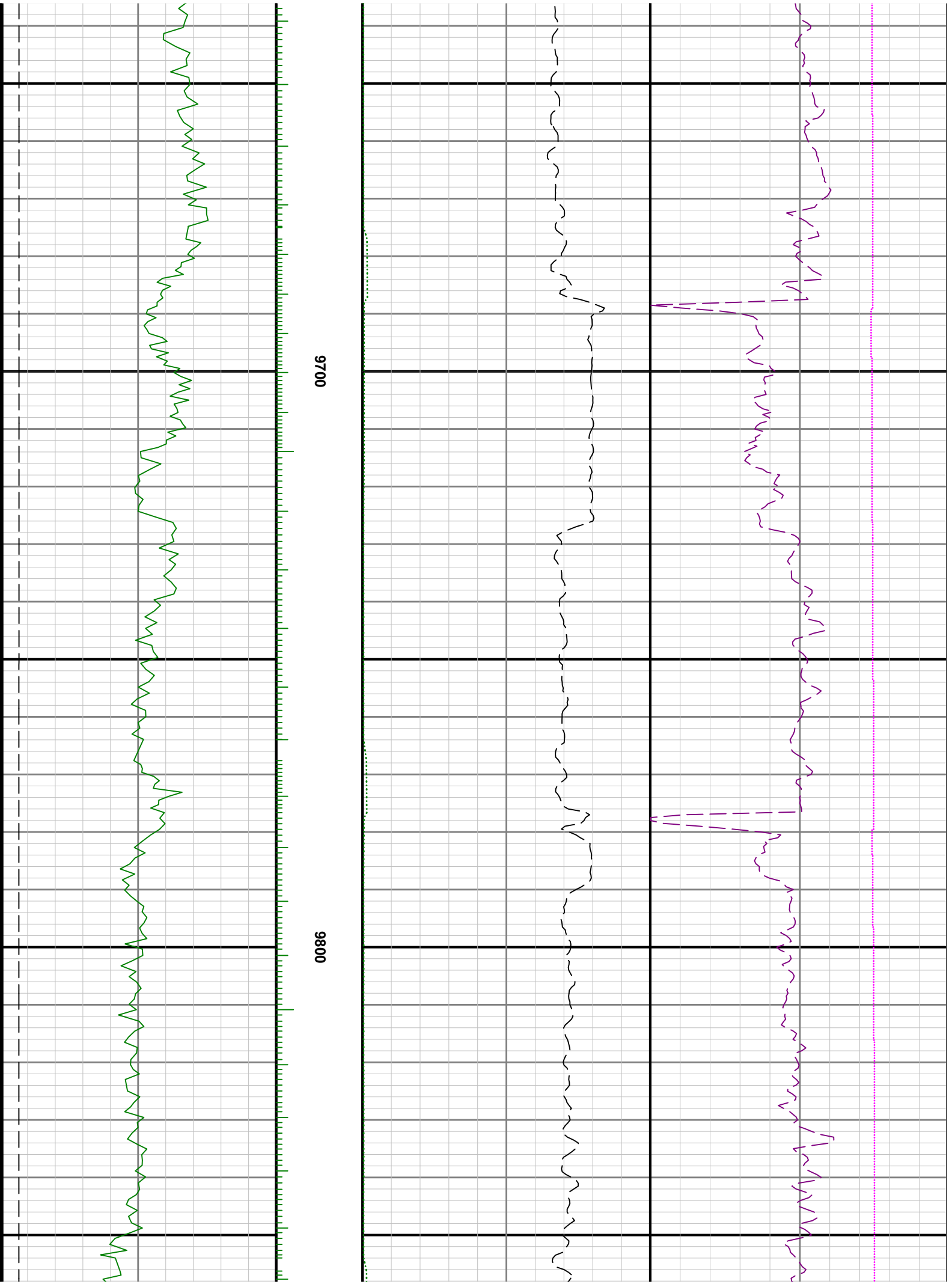

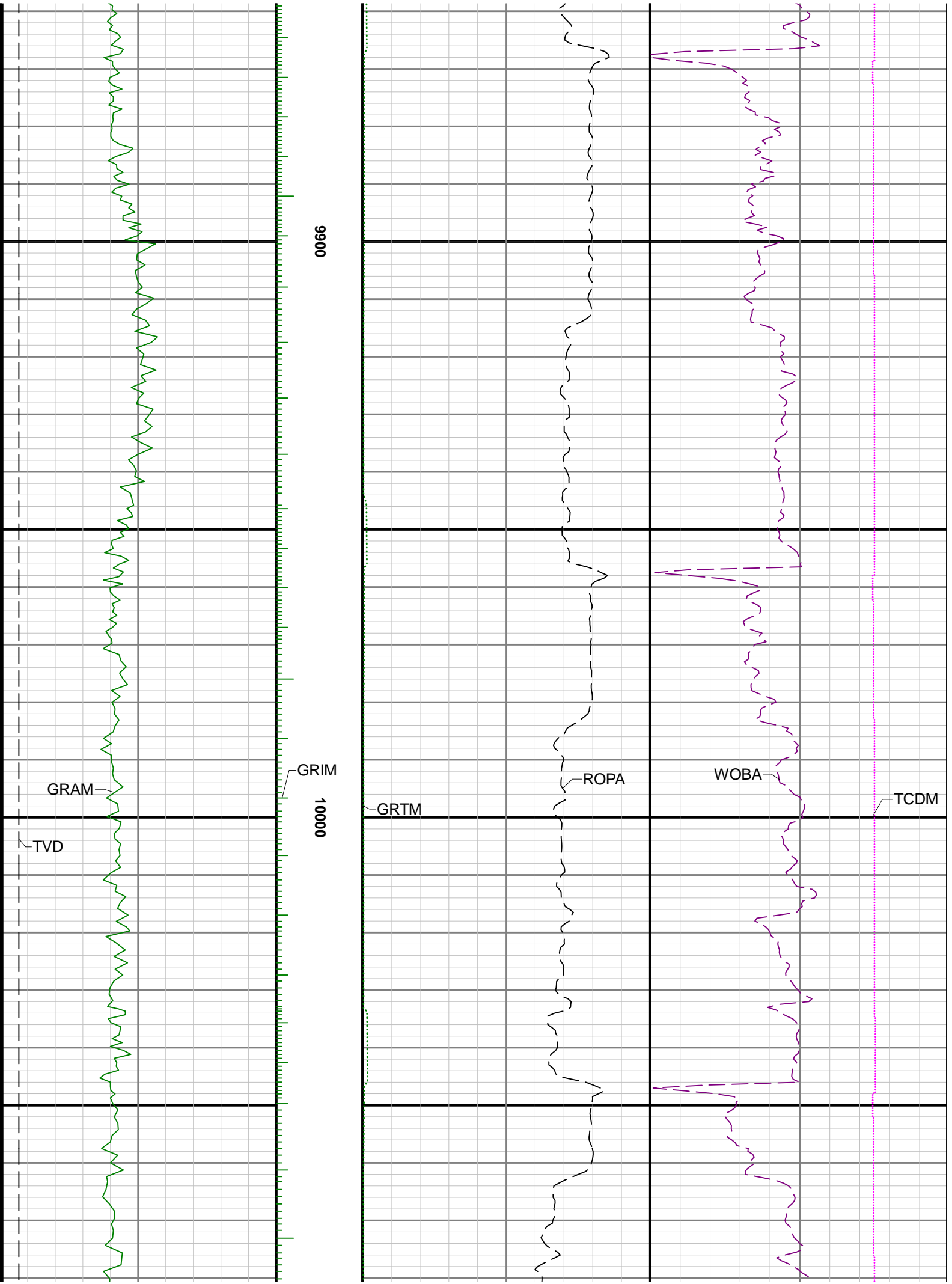



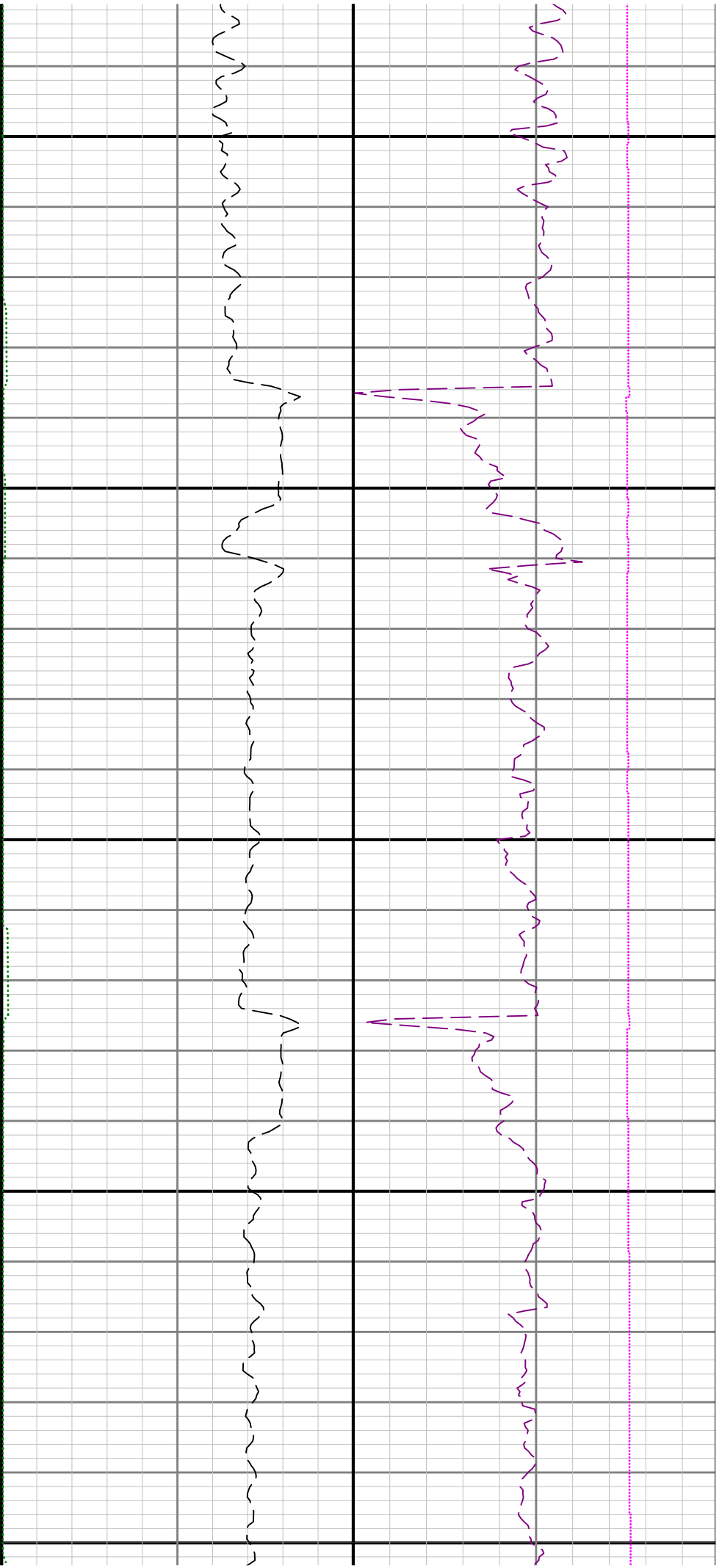

10100

10200

10300

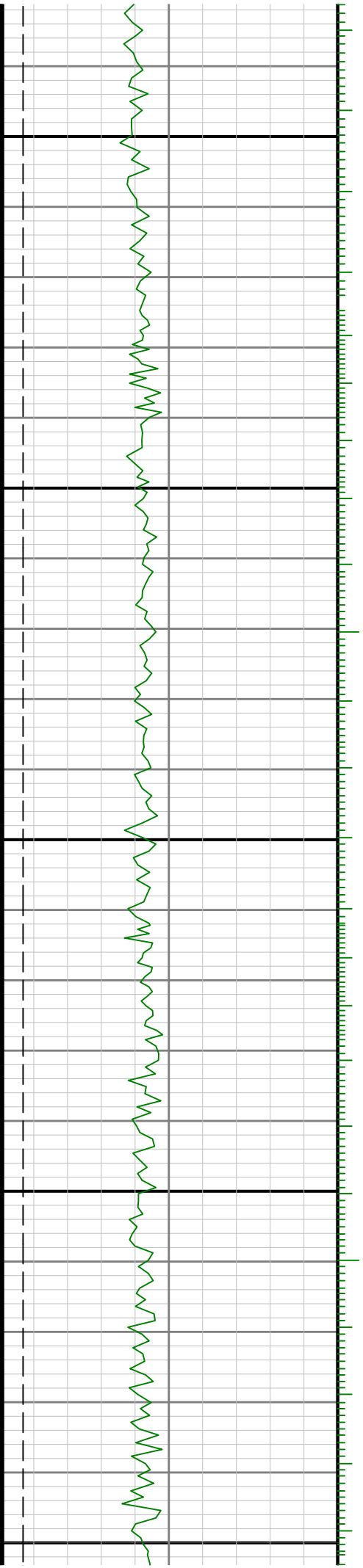



10400

10500

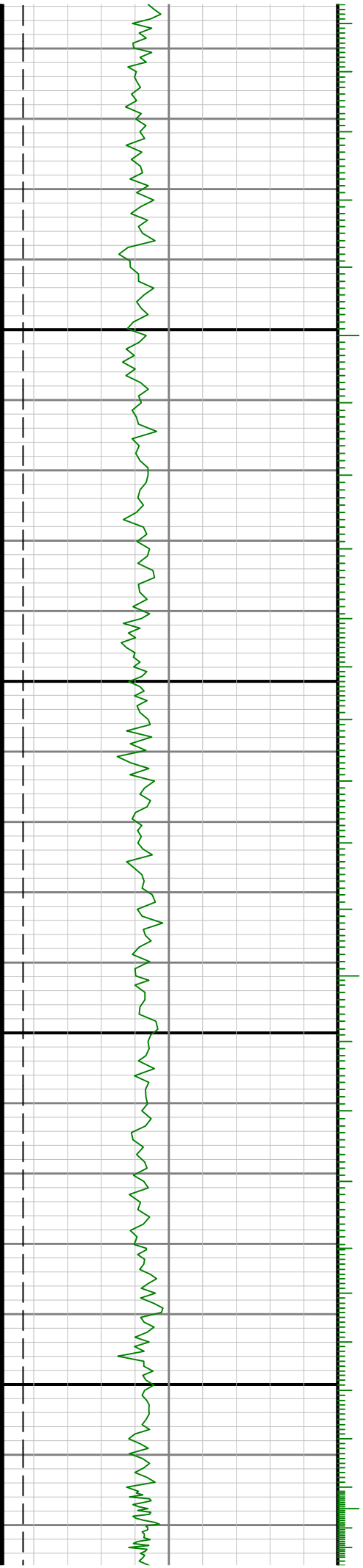

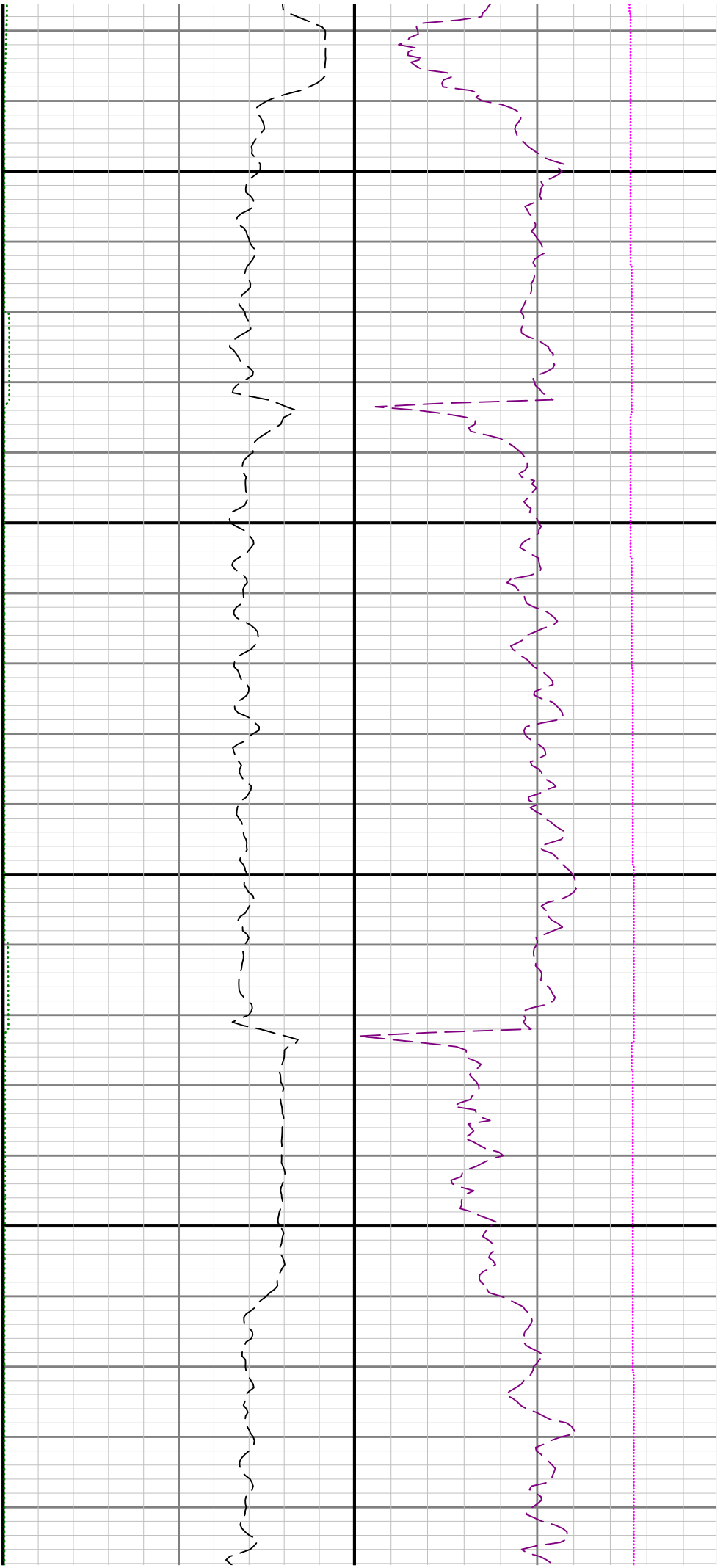

10600

10700

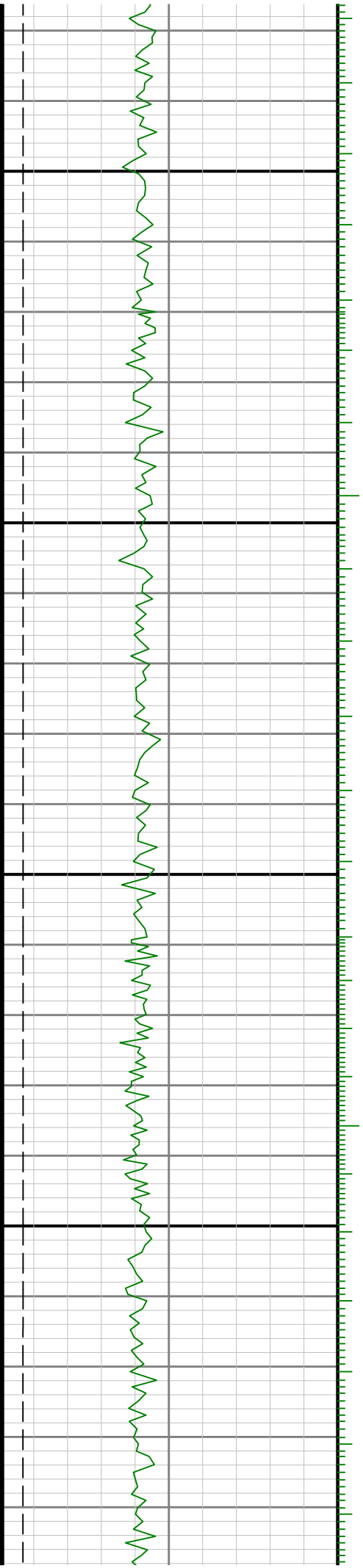

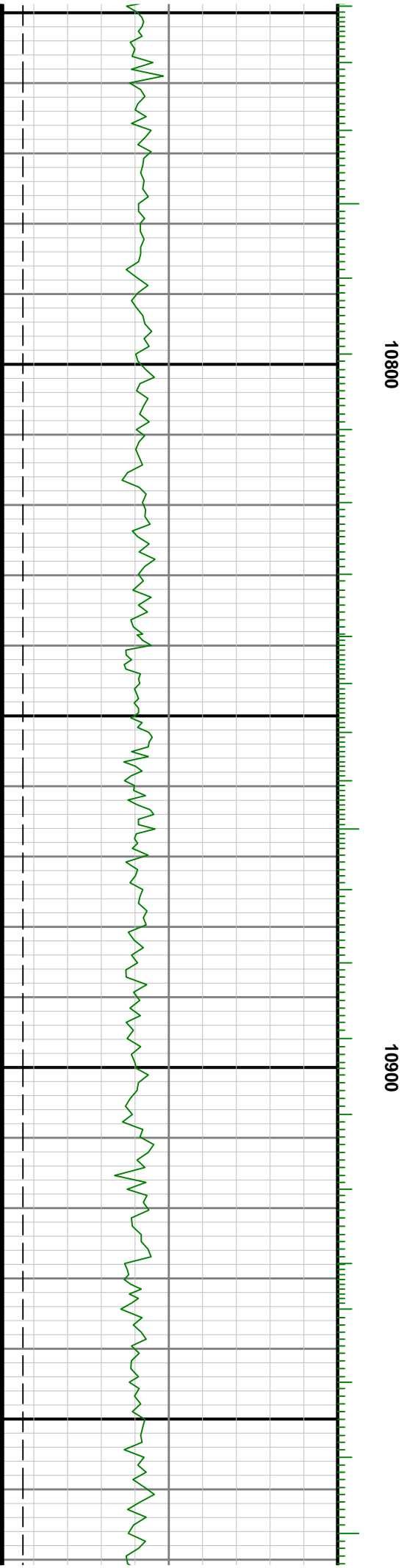
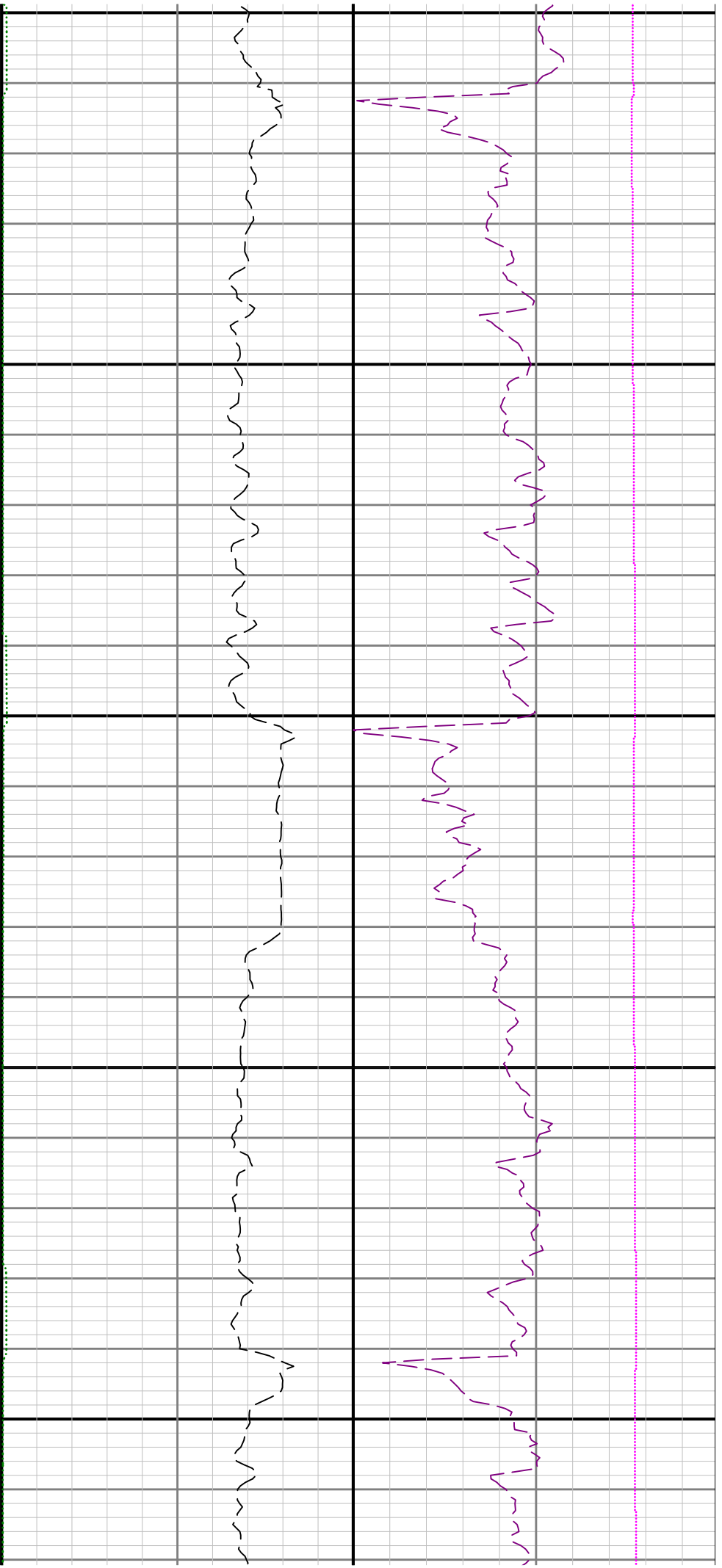

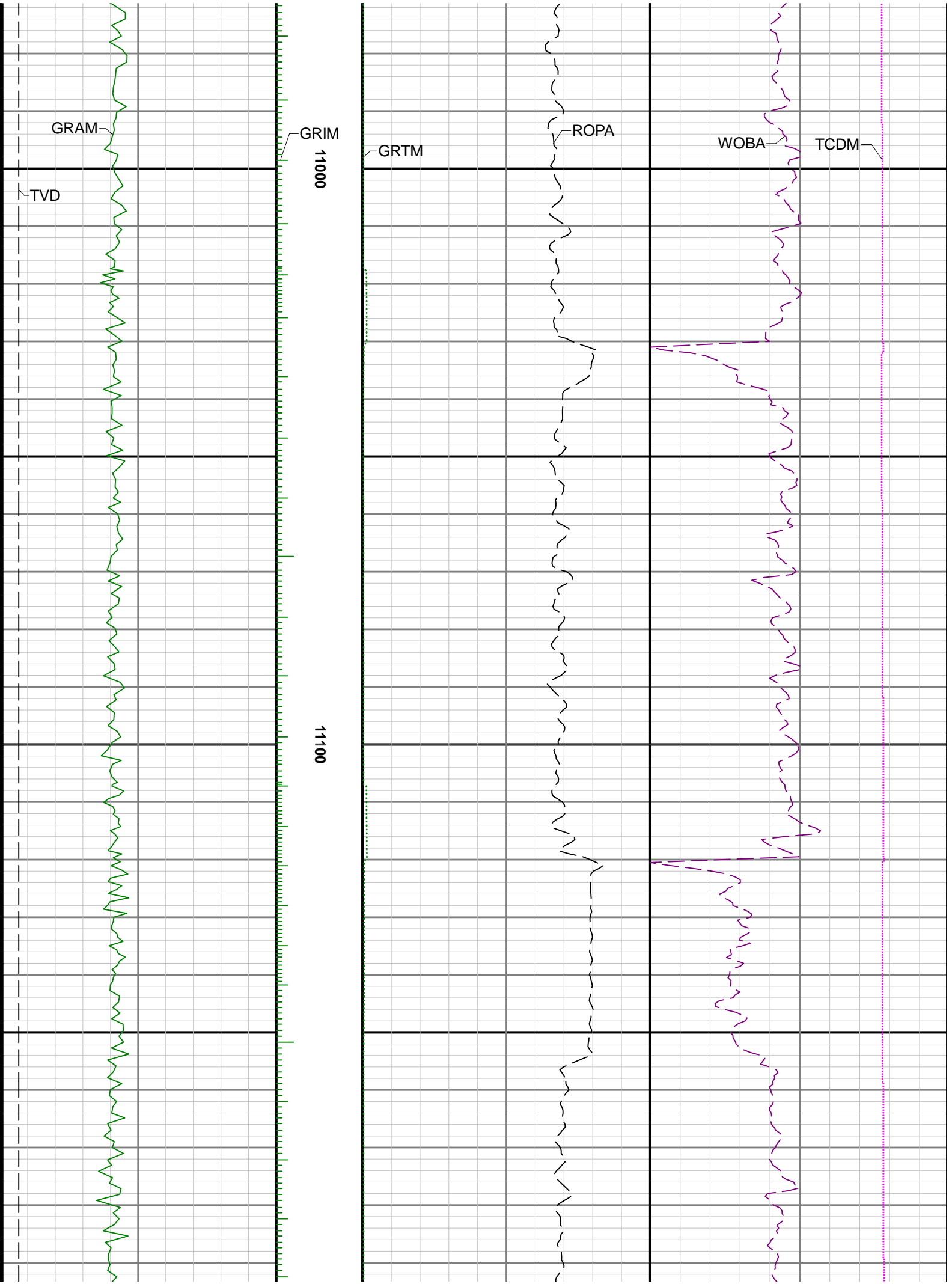

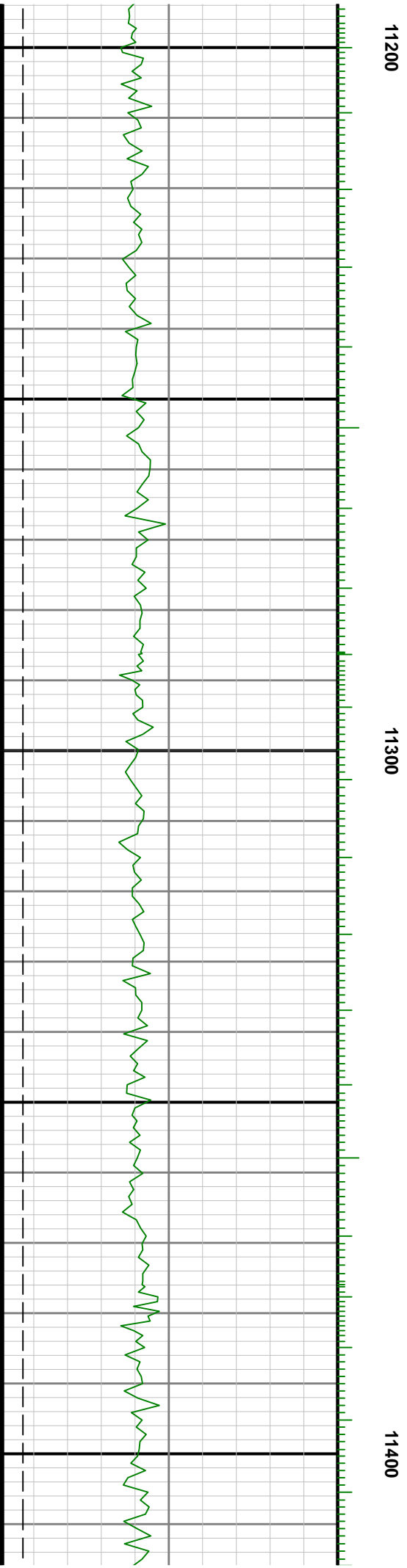
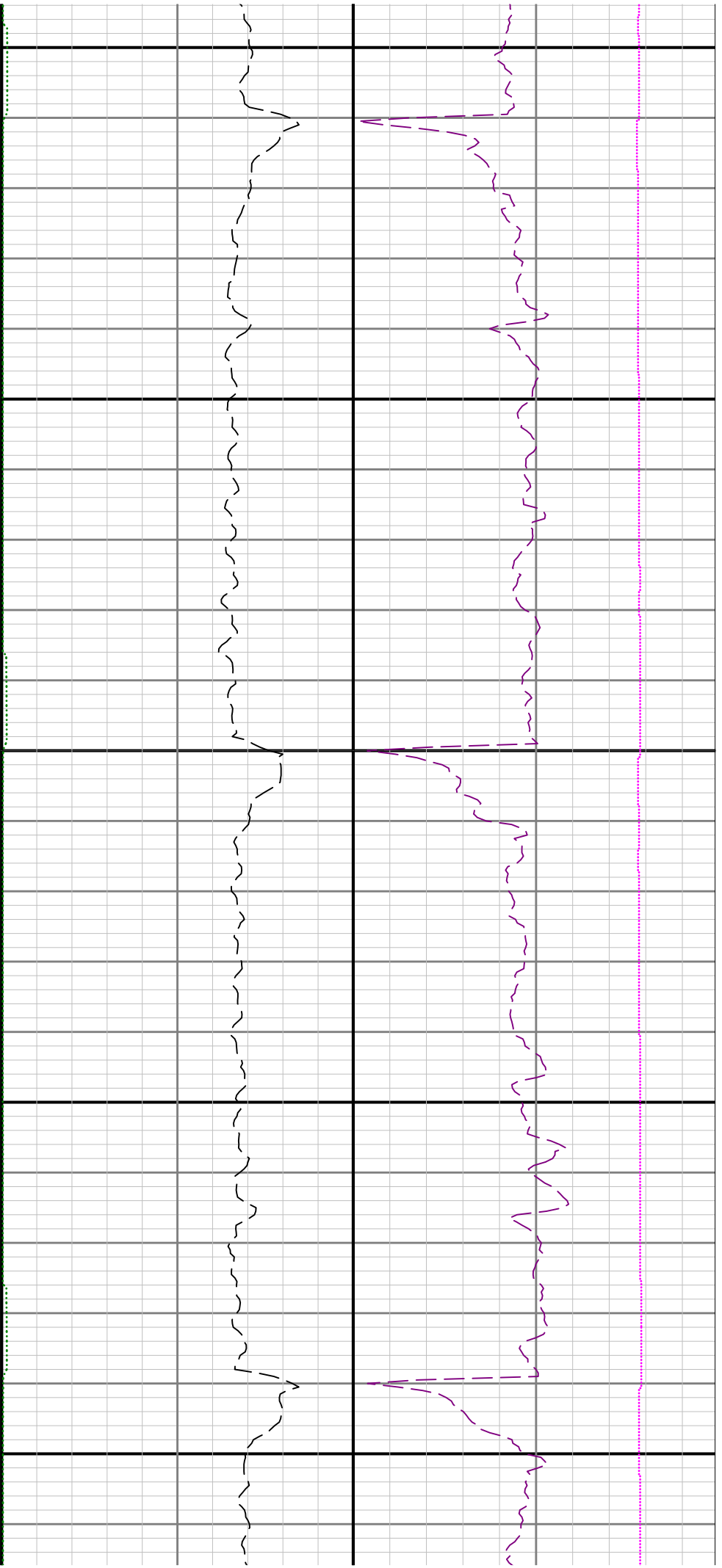

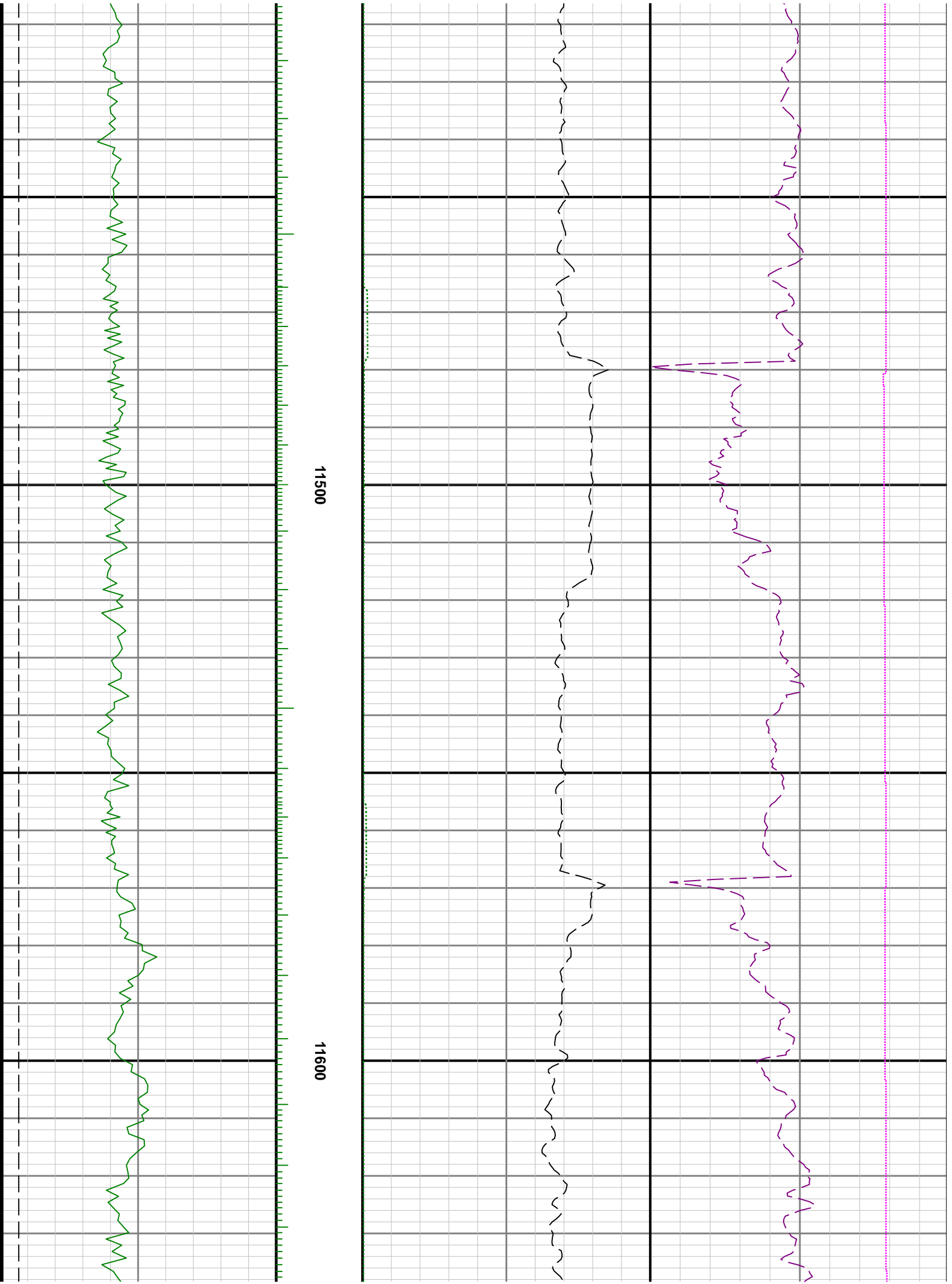

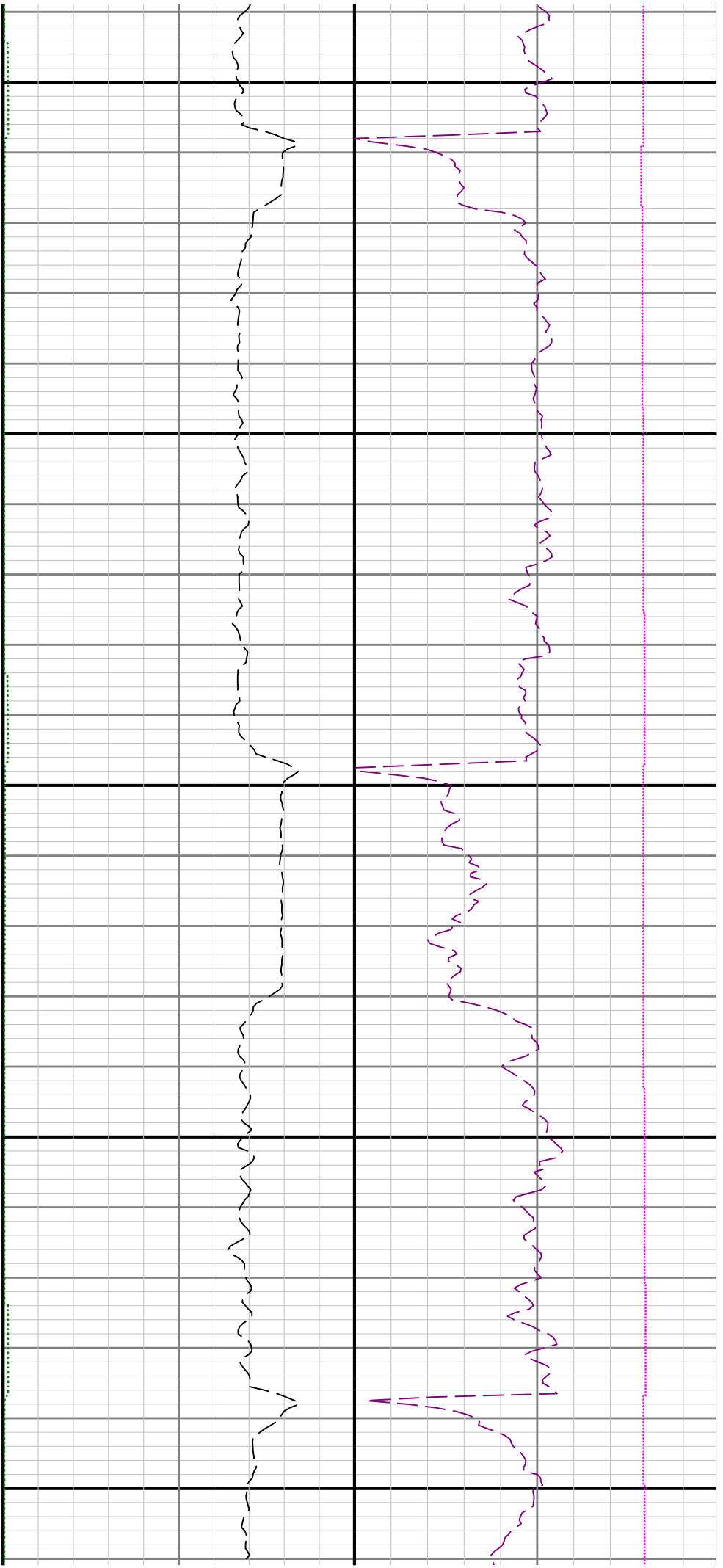

11700

11800

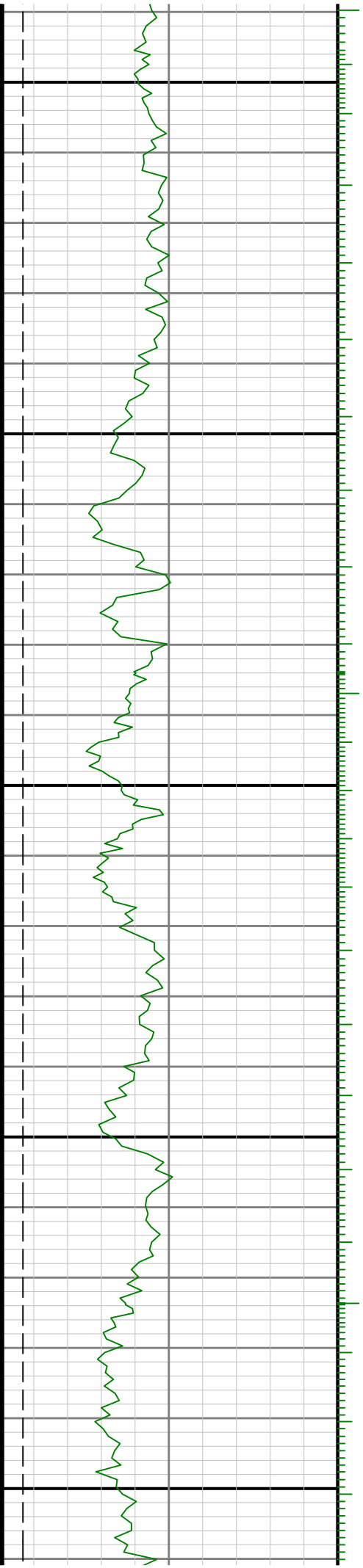



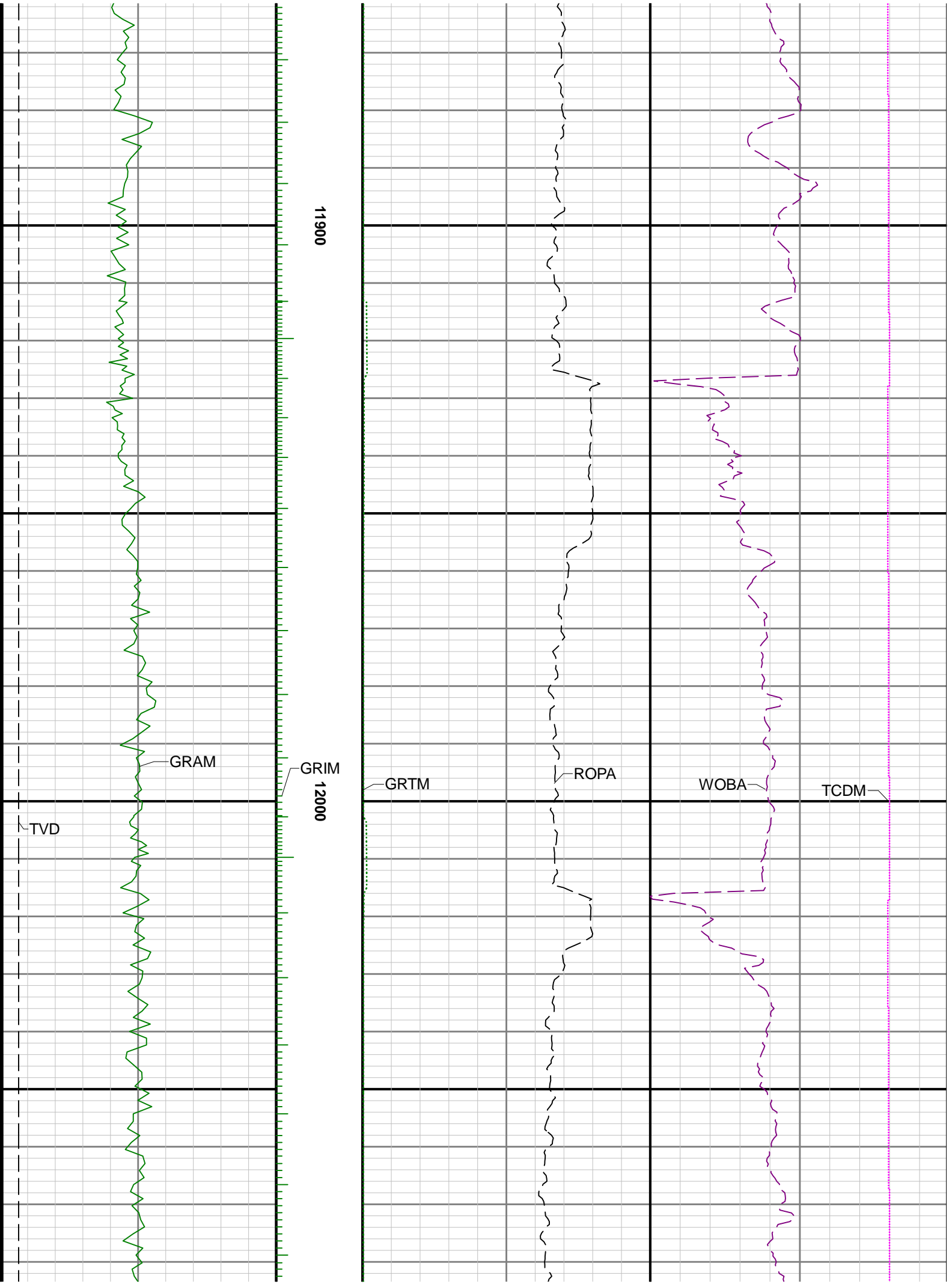

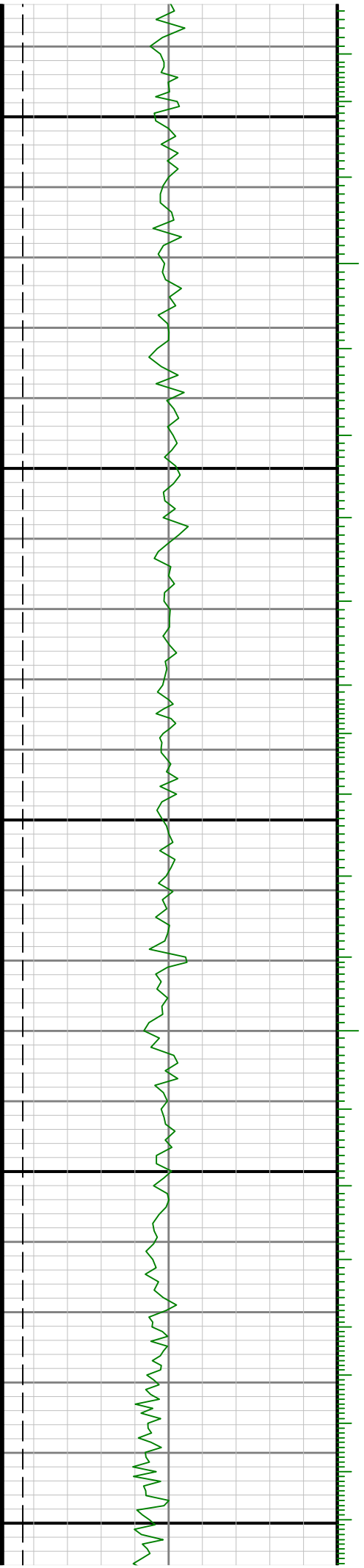
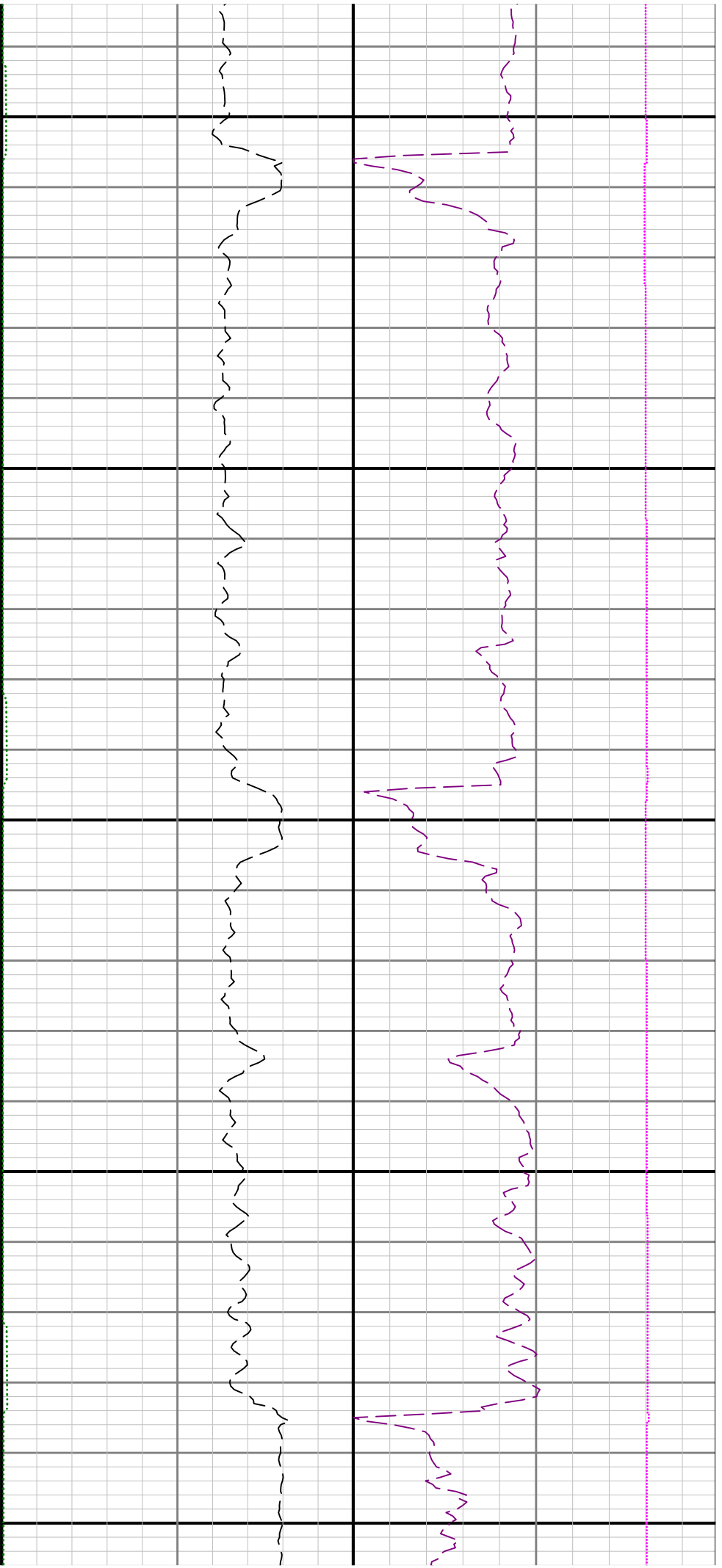

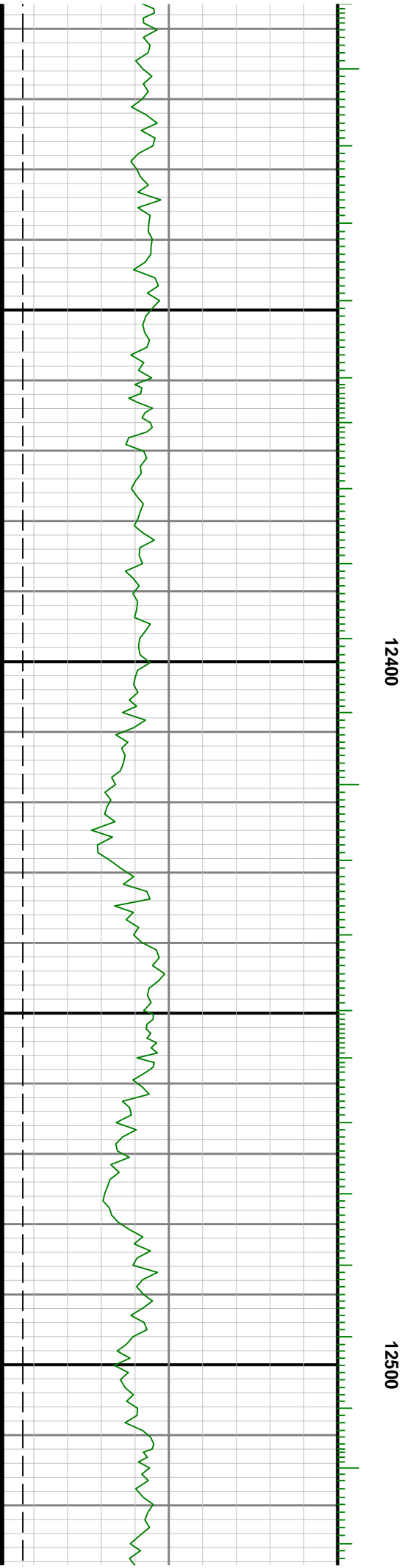
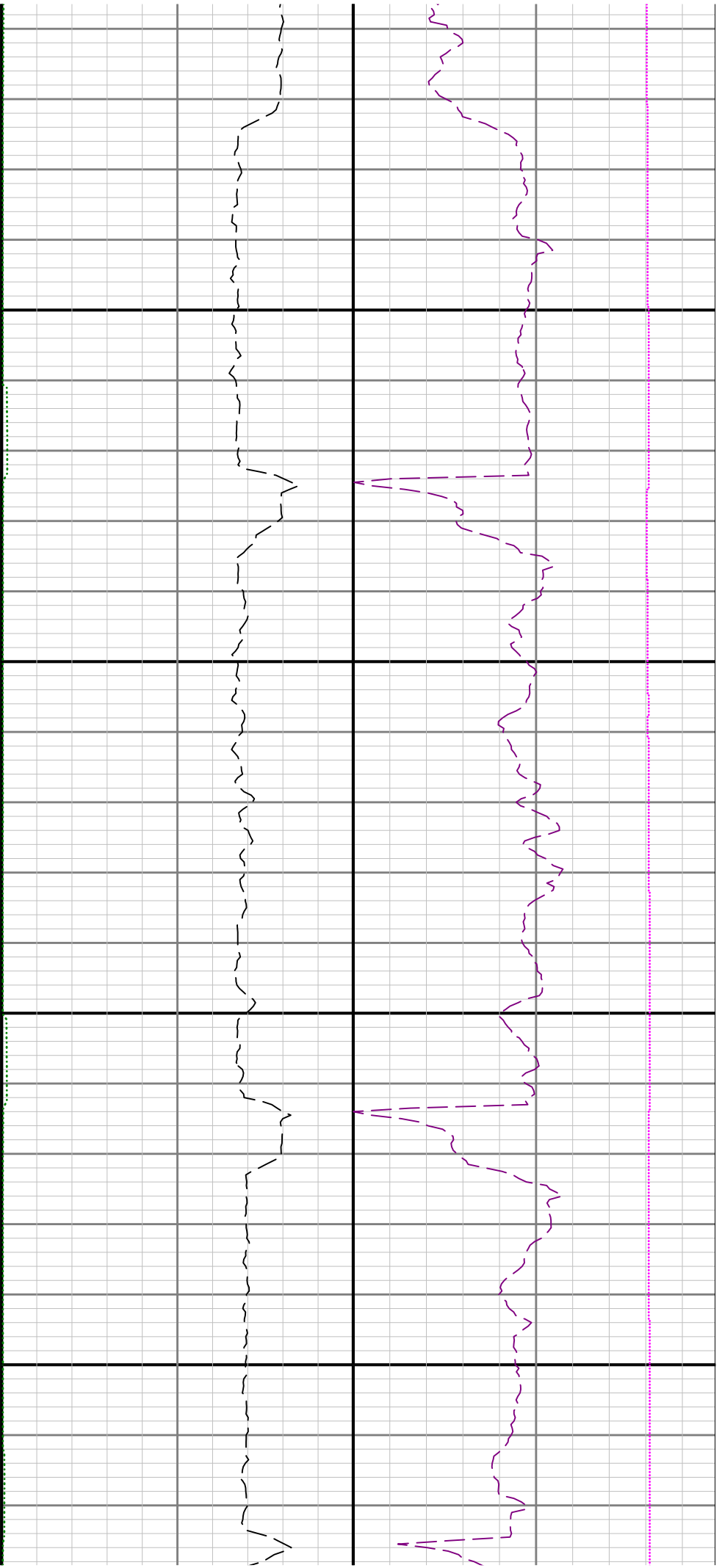

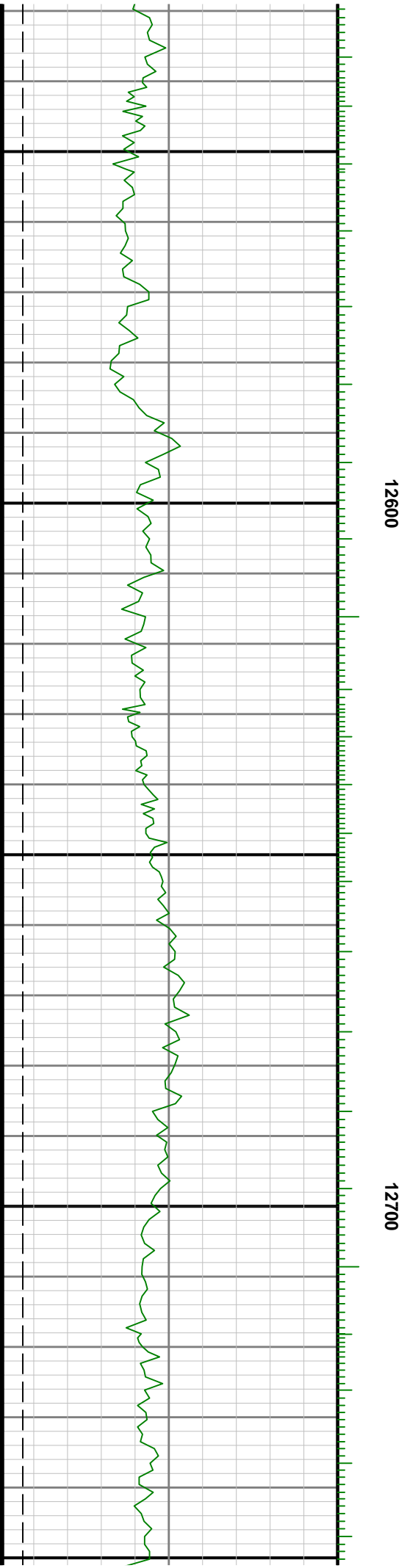
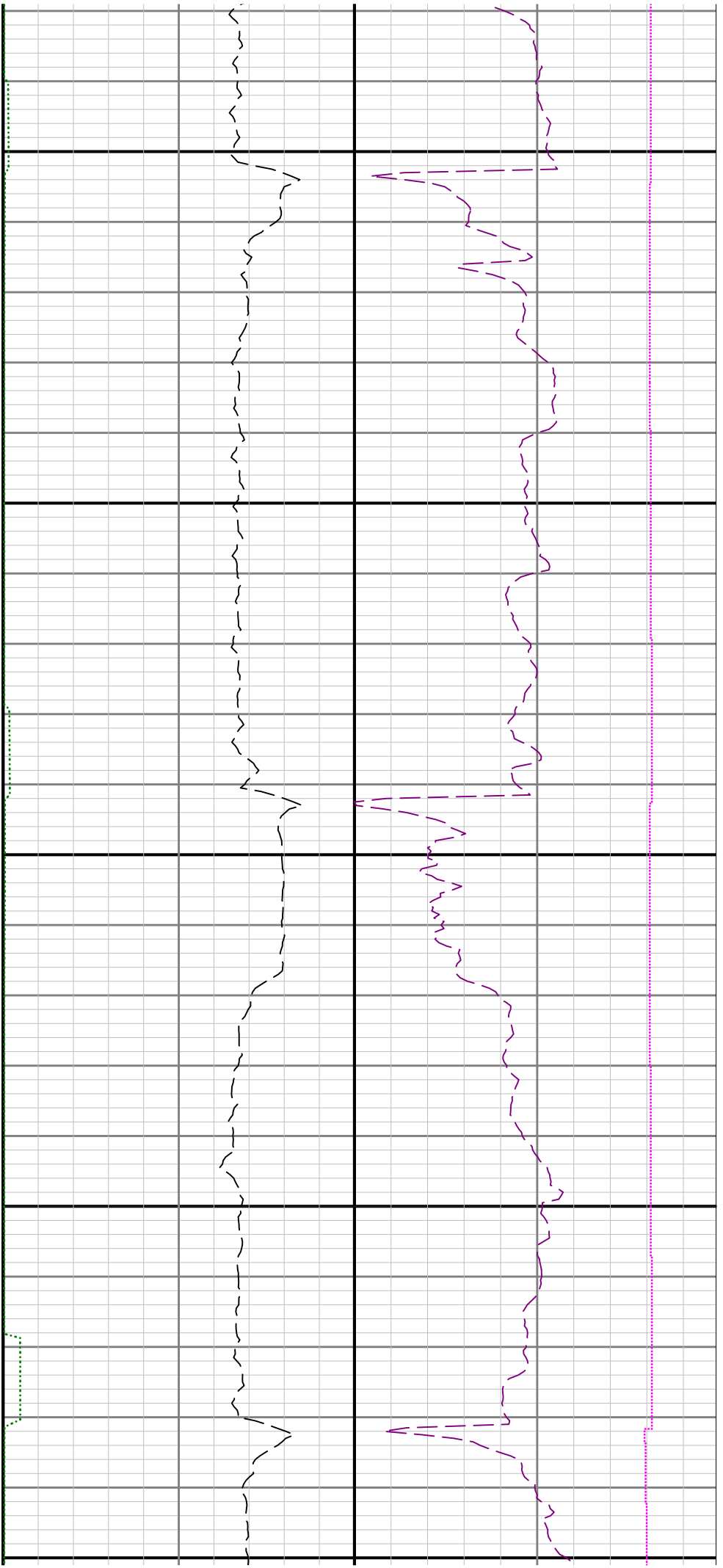

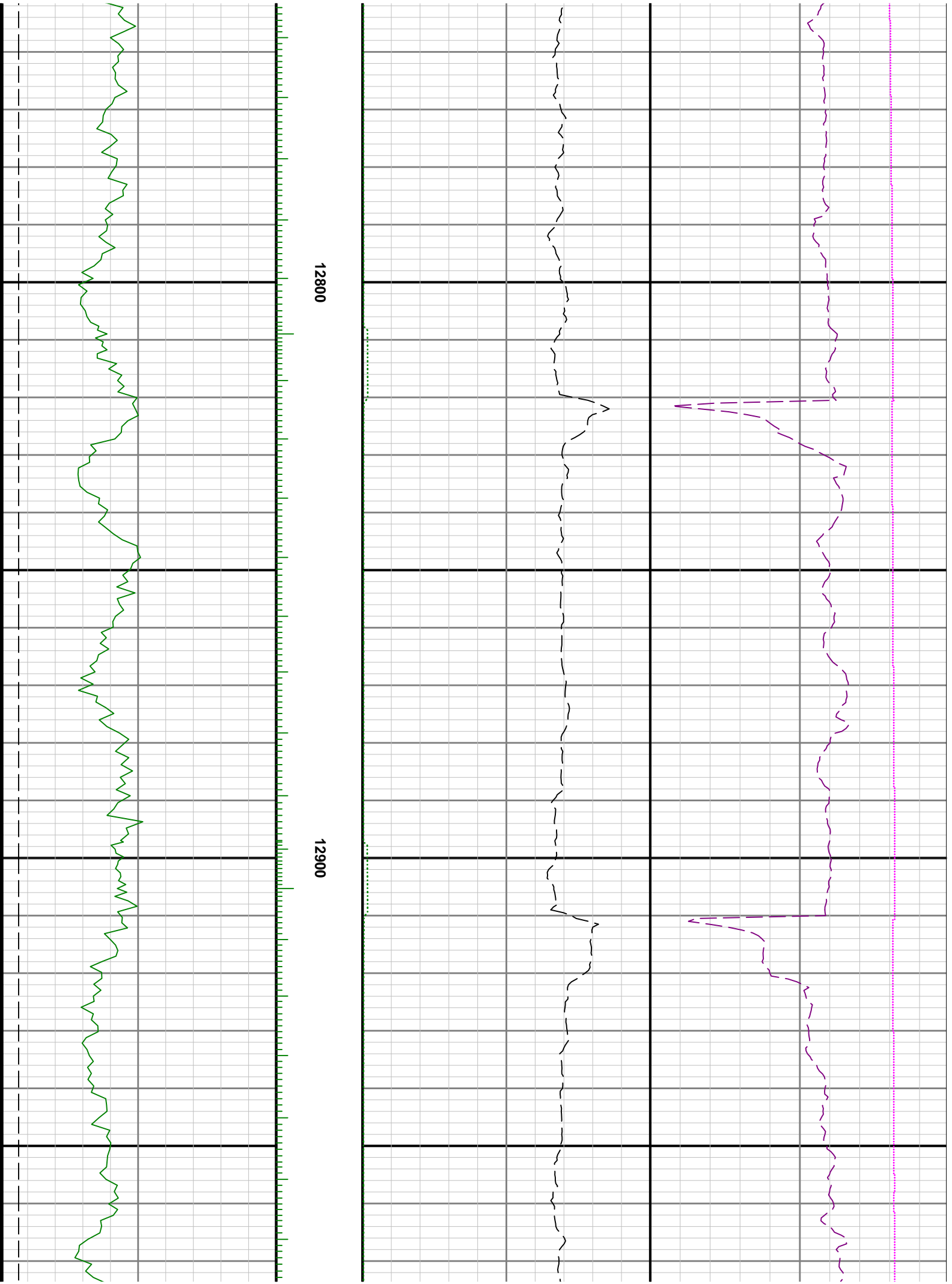

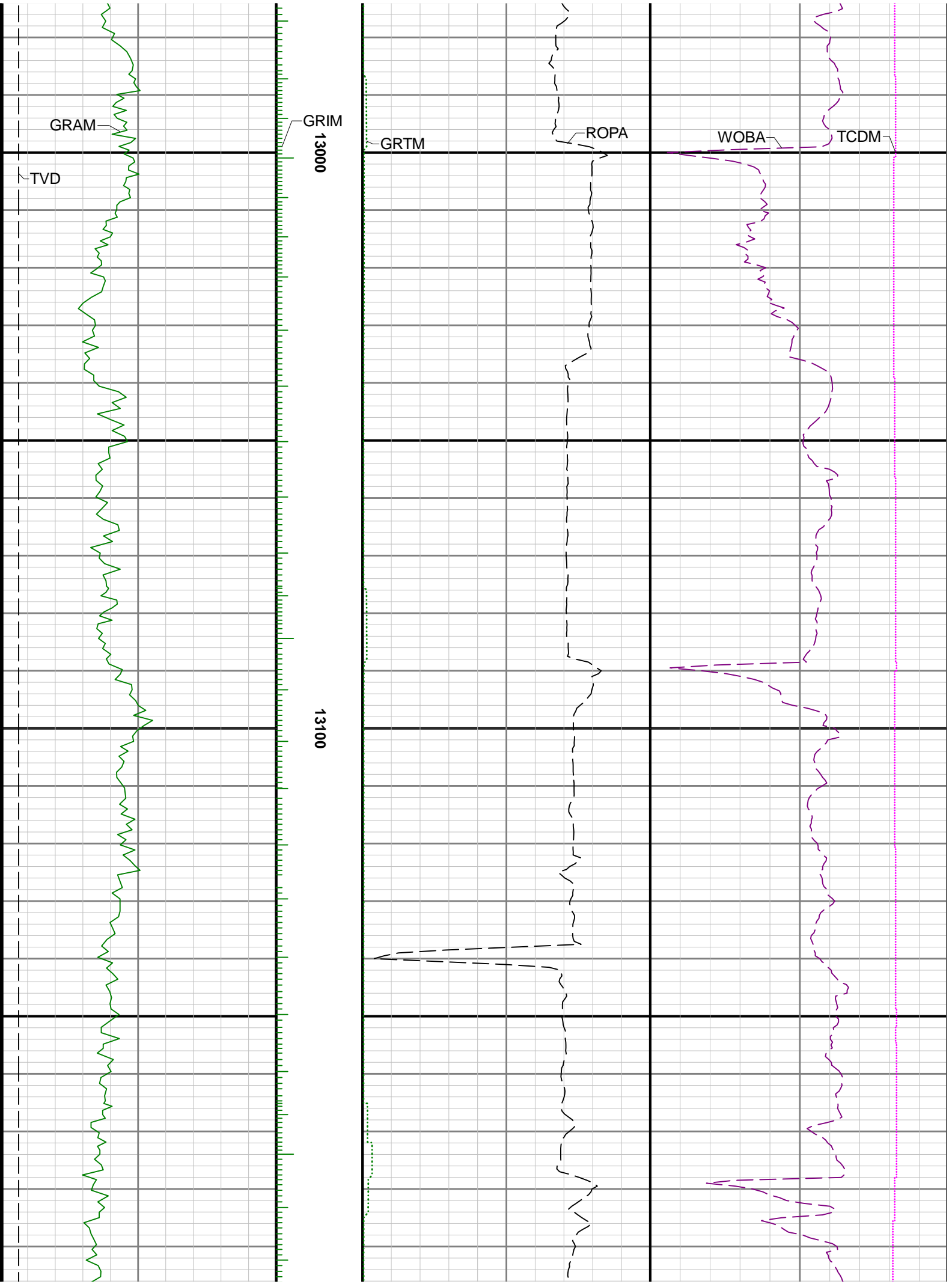

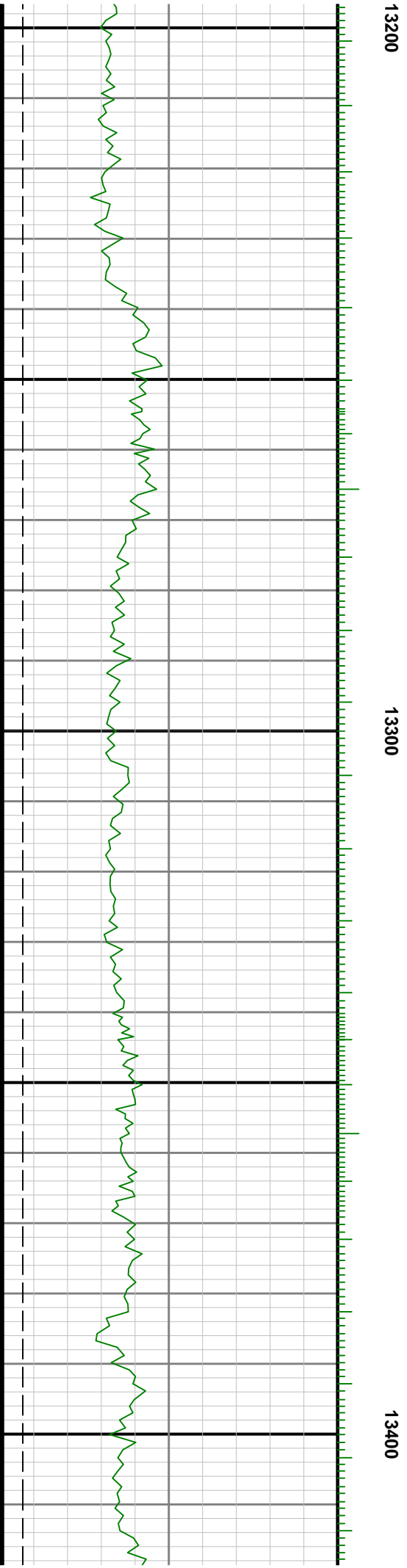
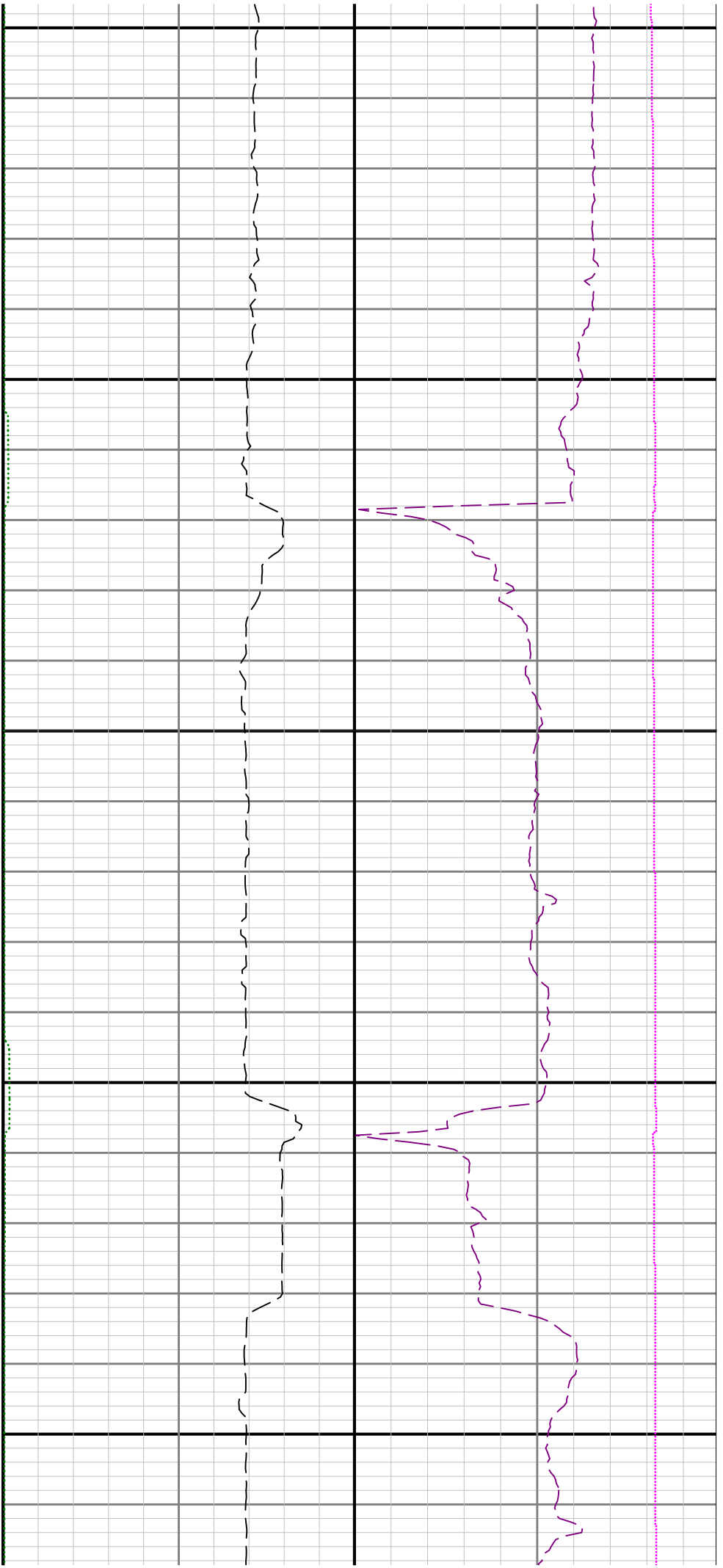

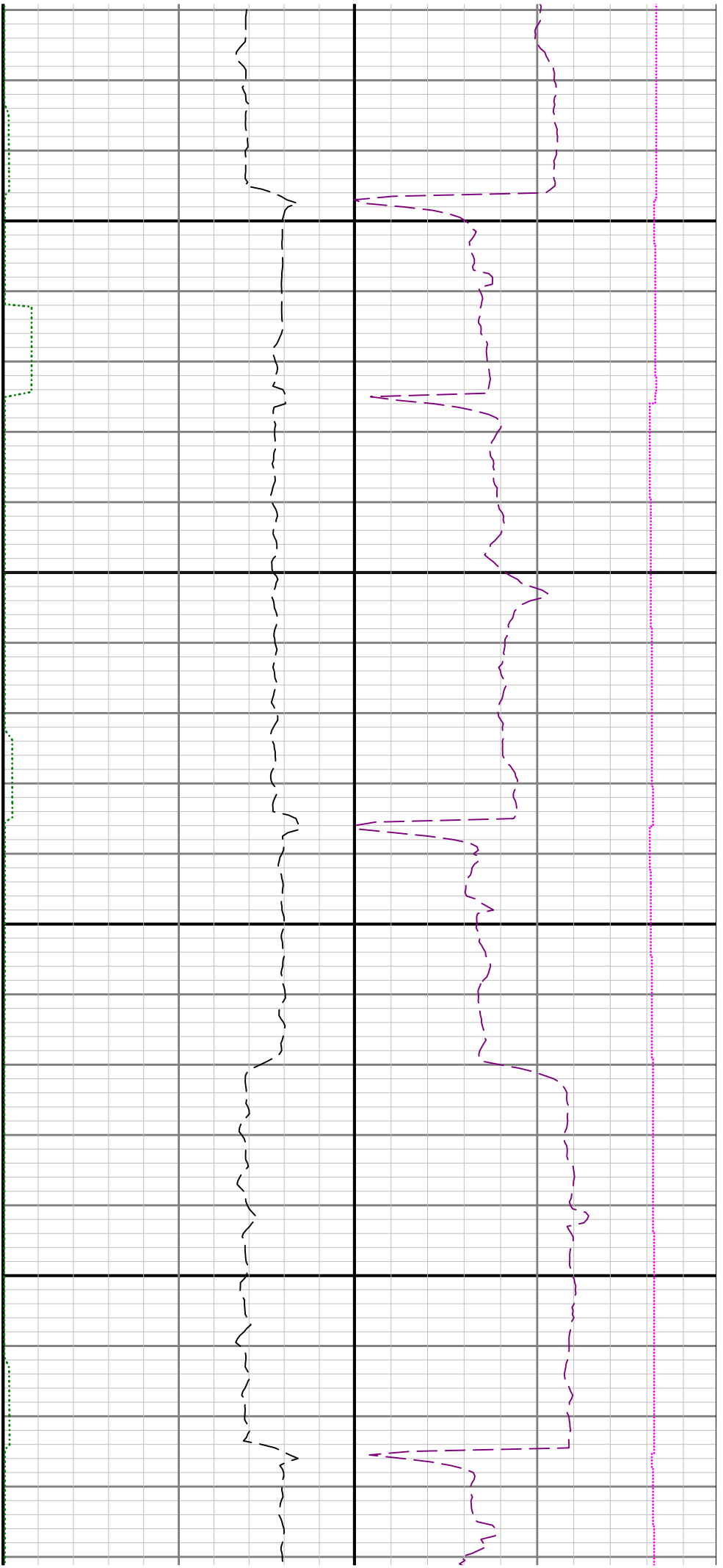

13500

13600

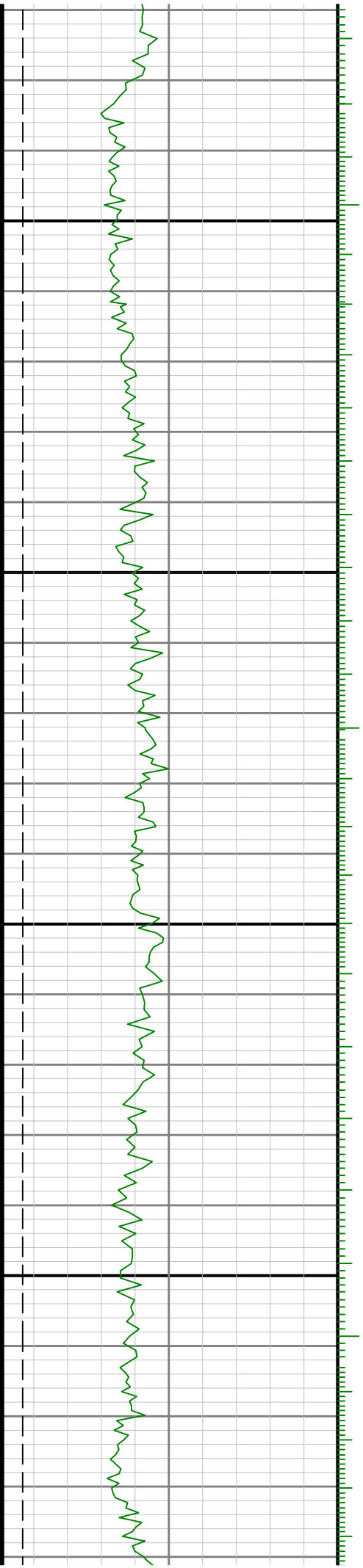



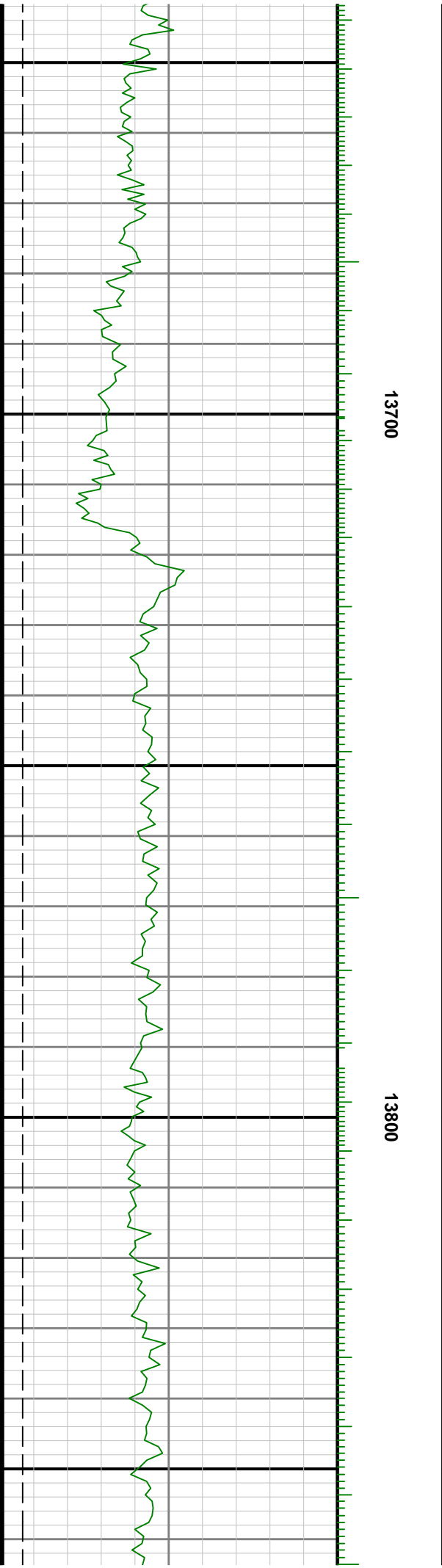
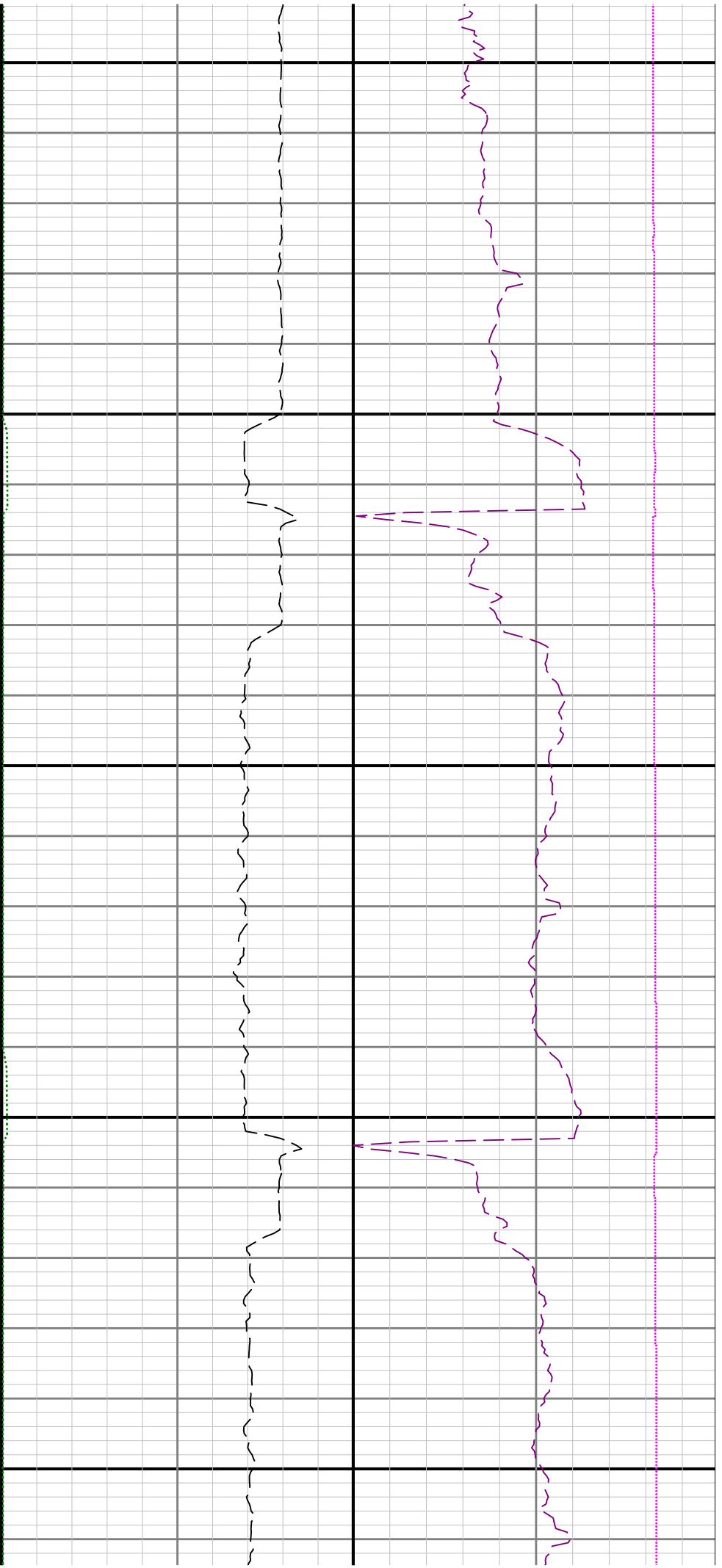

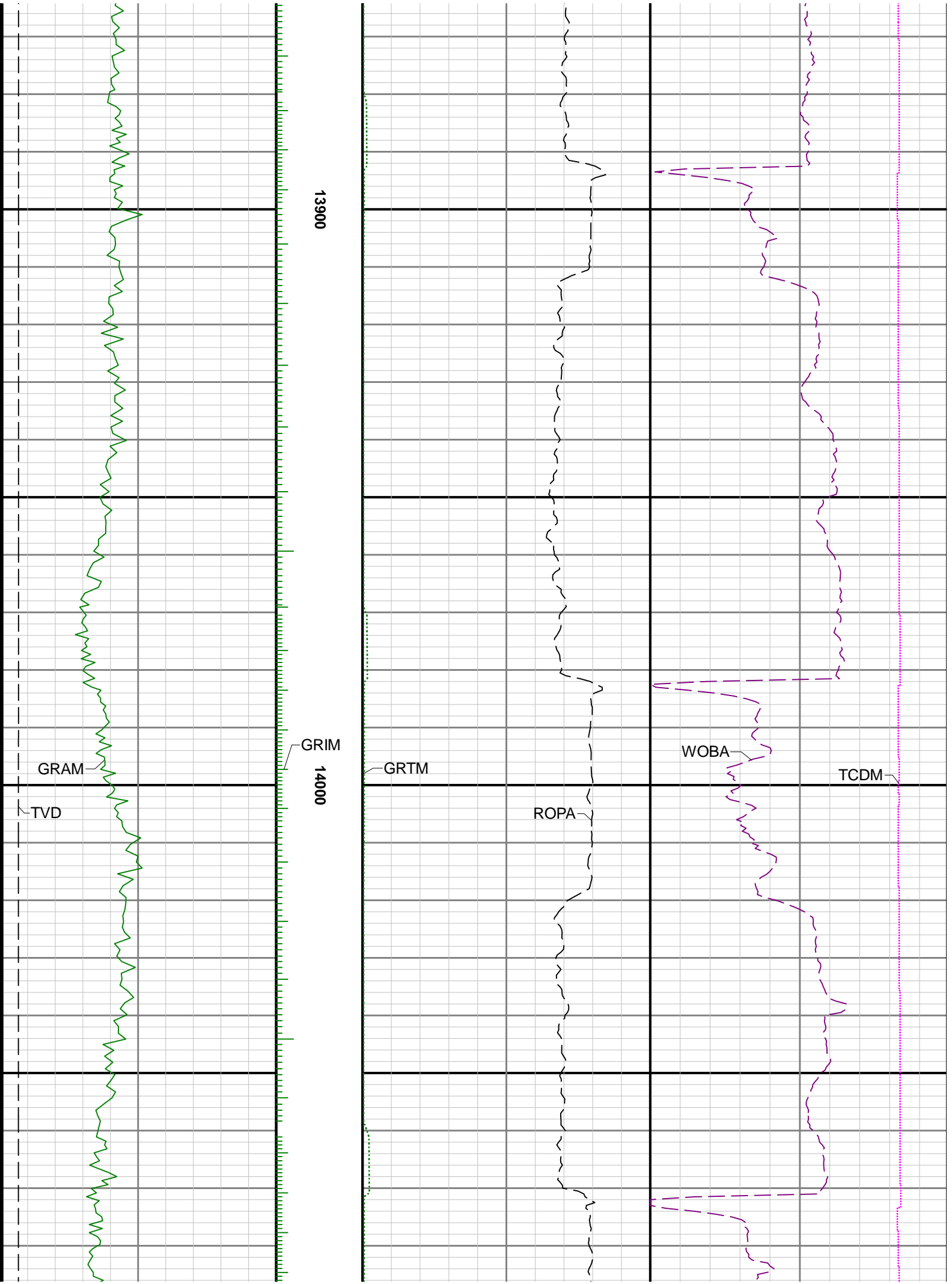

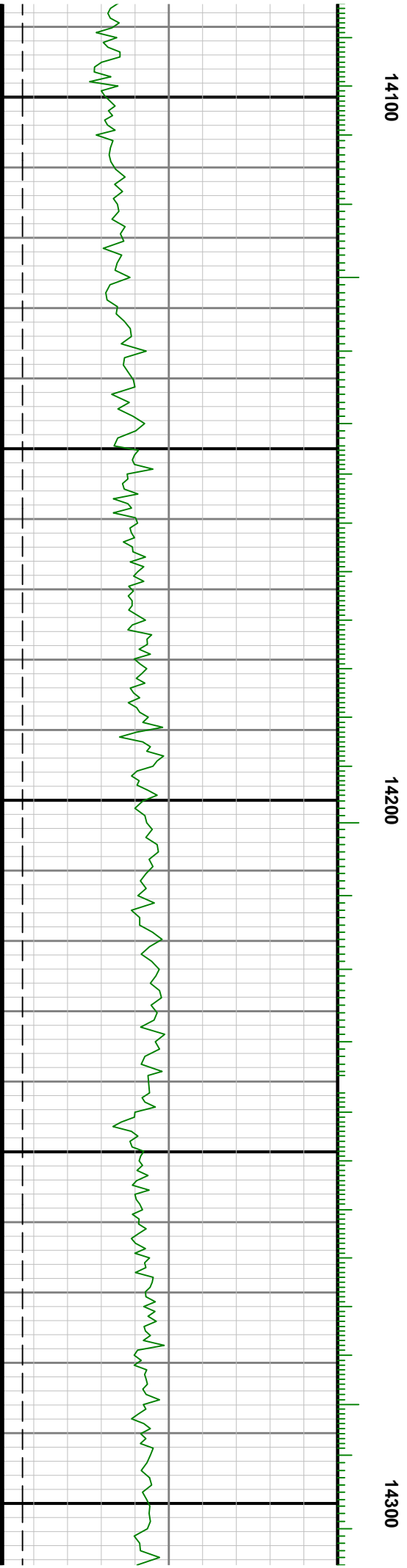
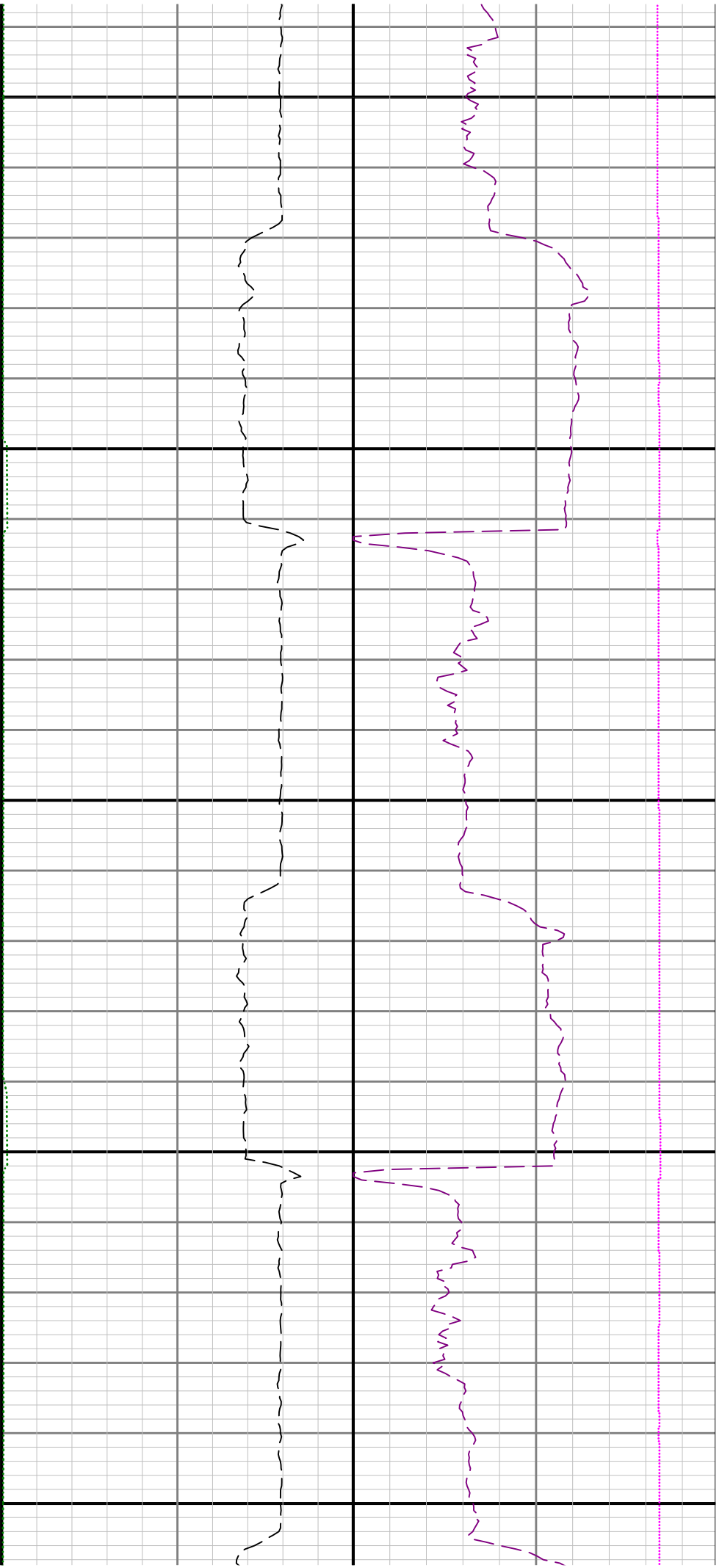

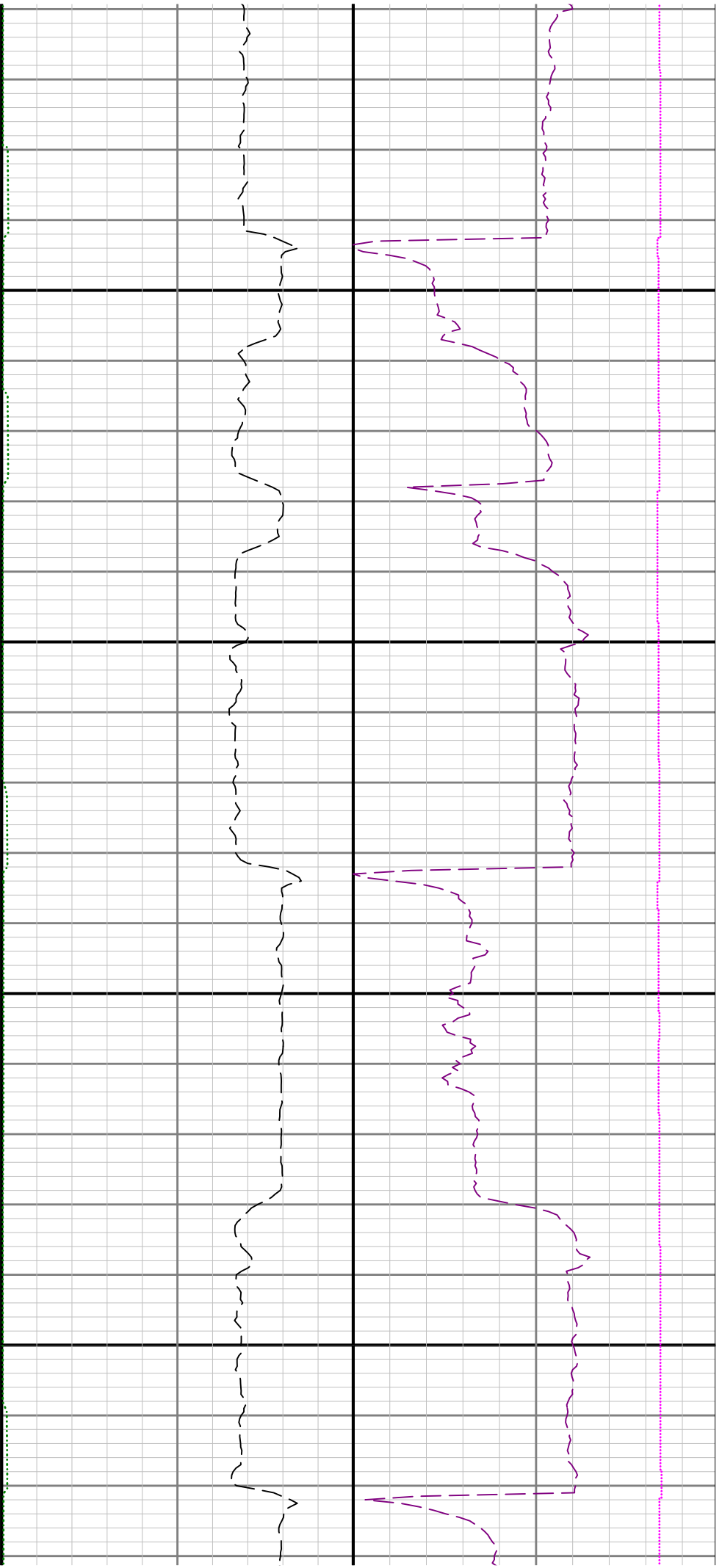

14400

14500

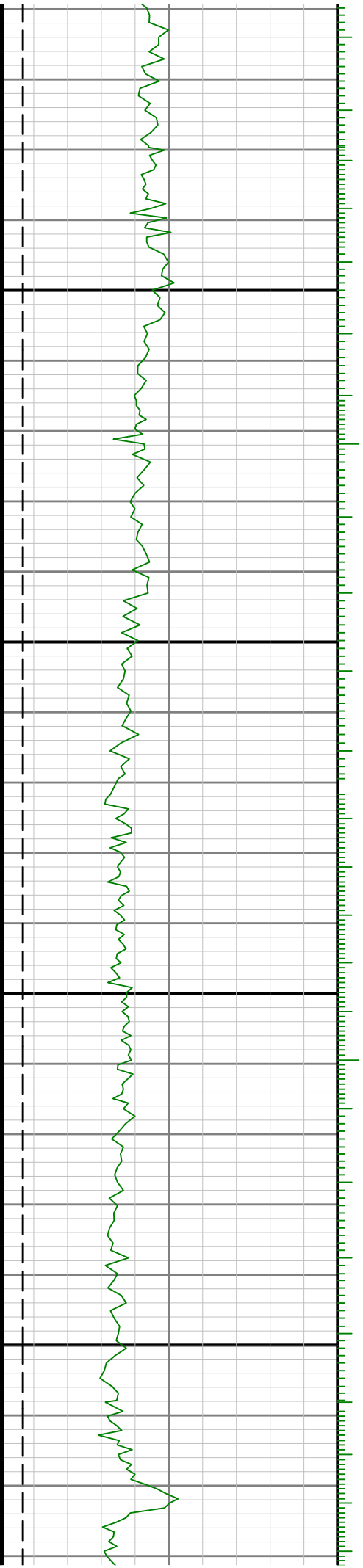

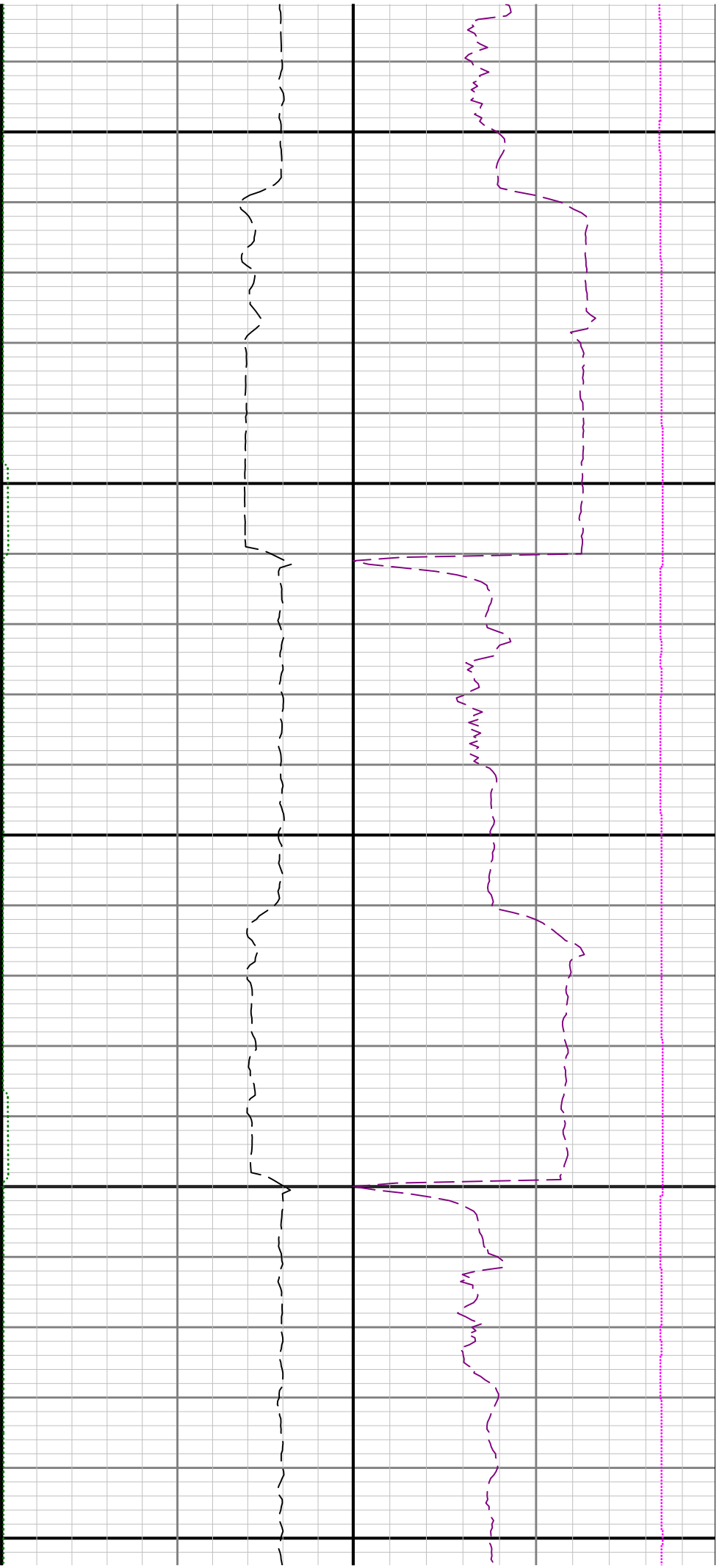

14600

14700

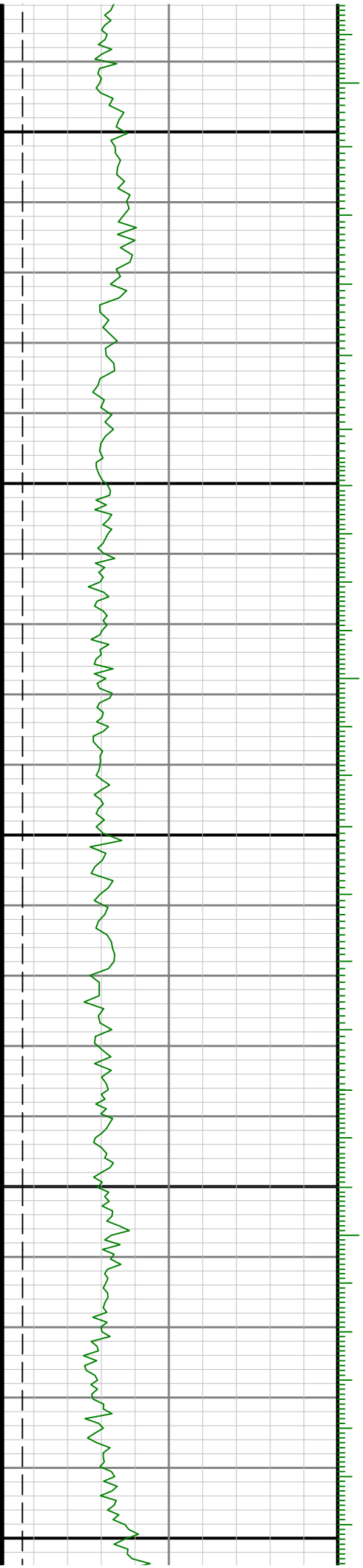

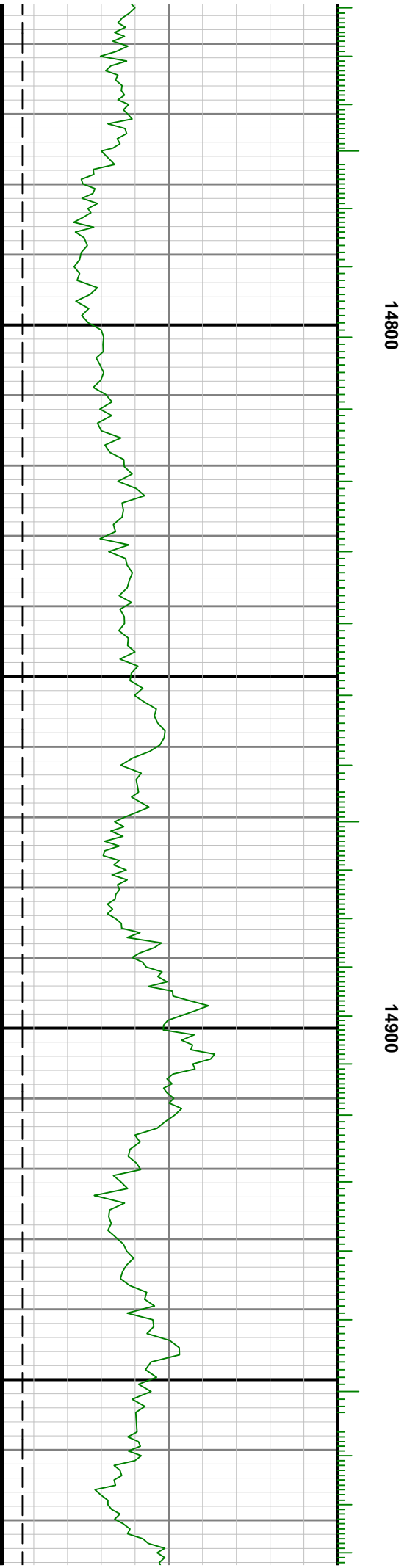
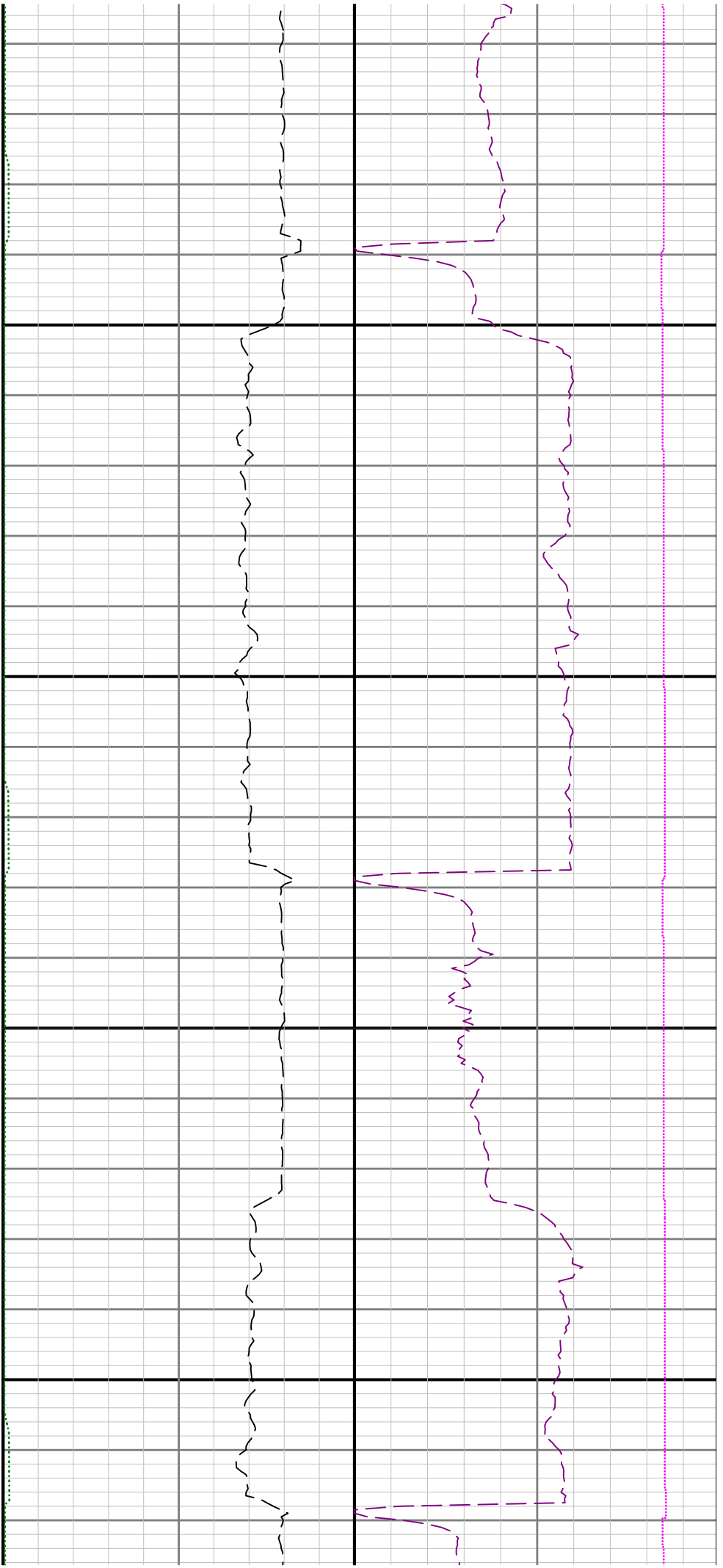

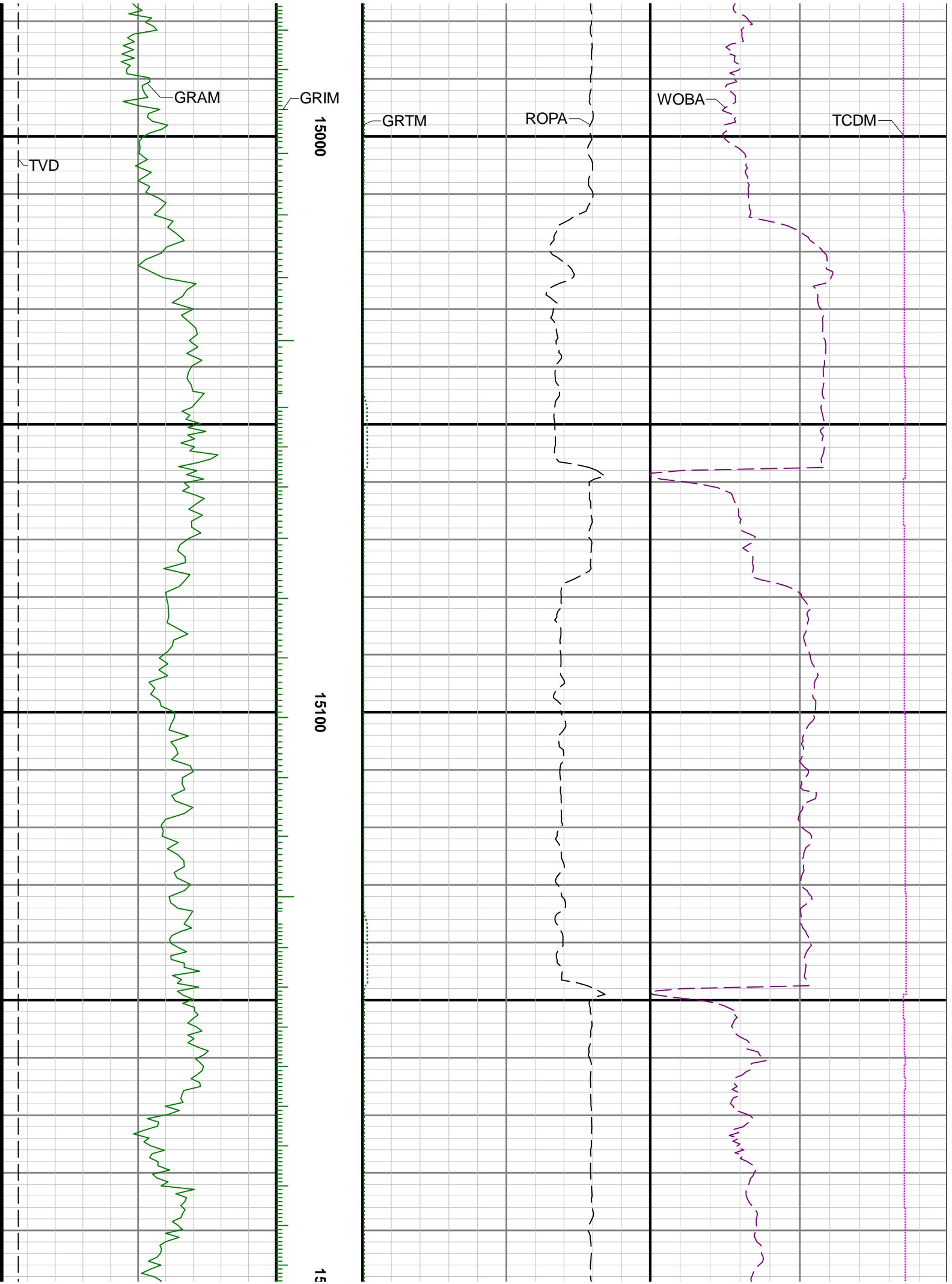

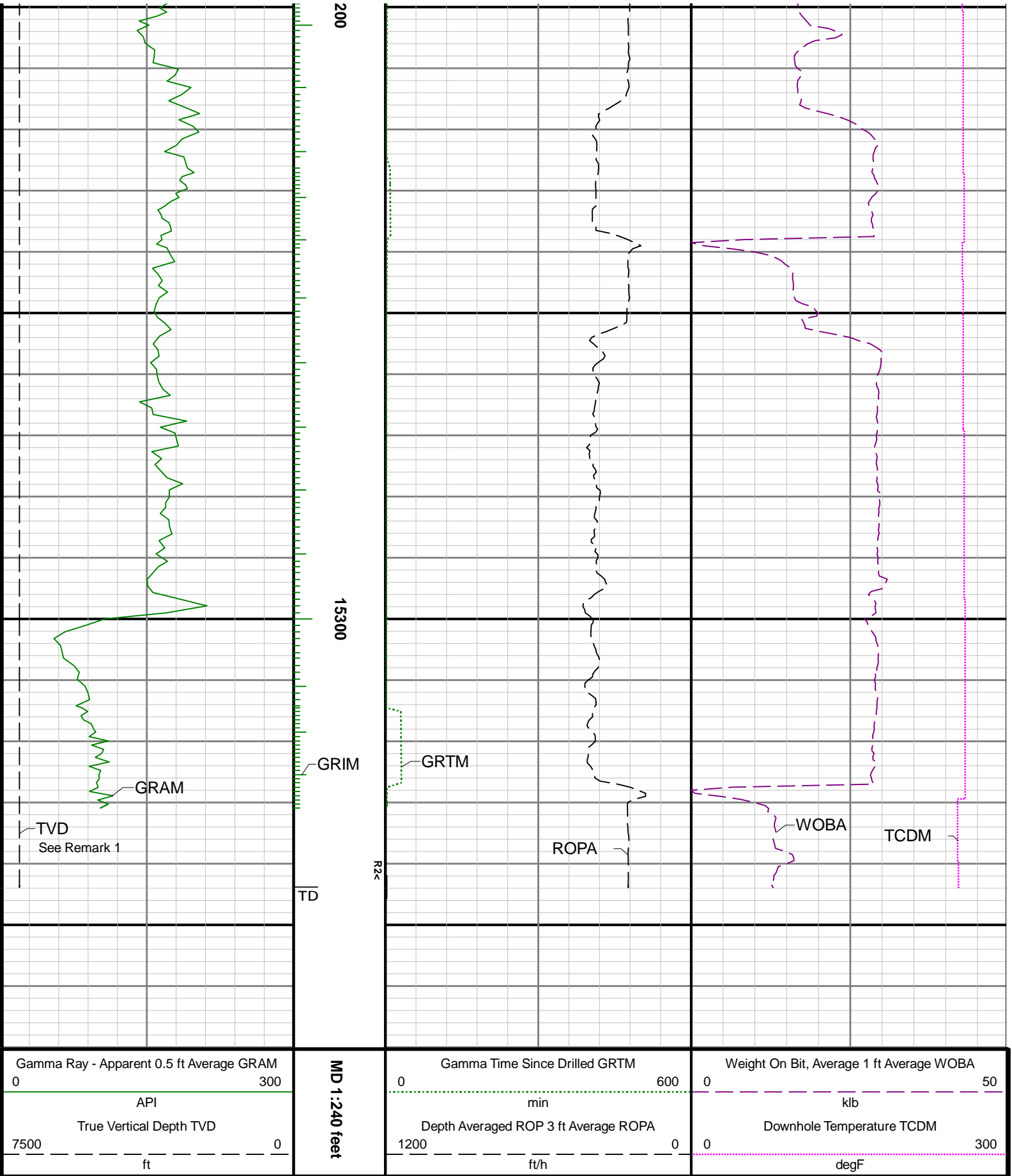

15300

200

MD 1:240 feet