

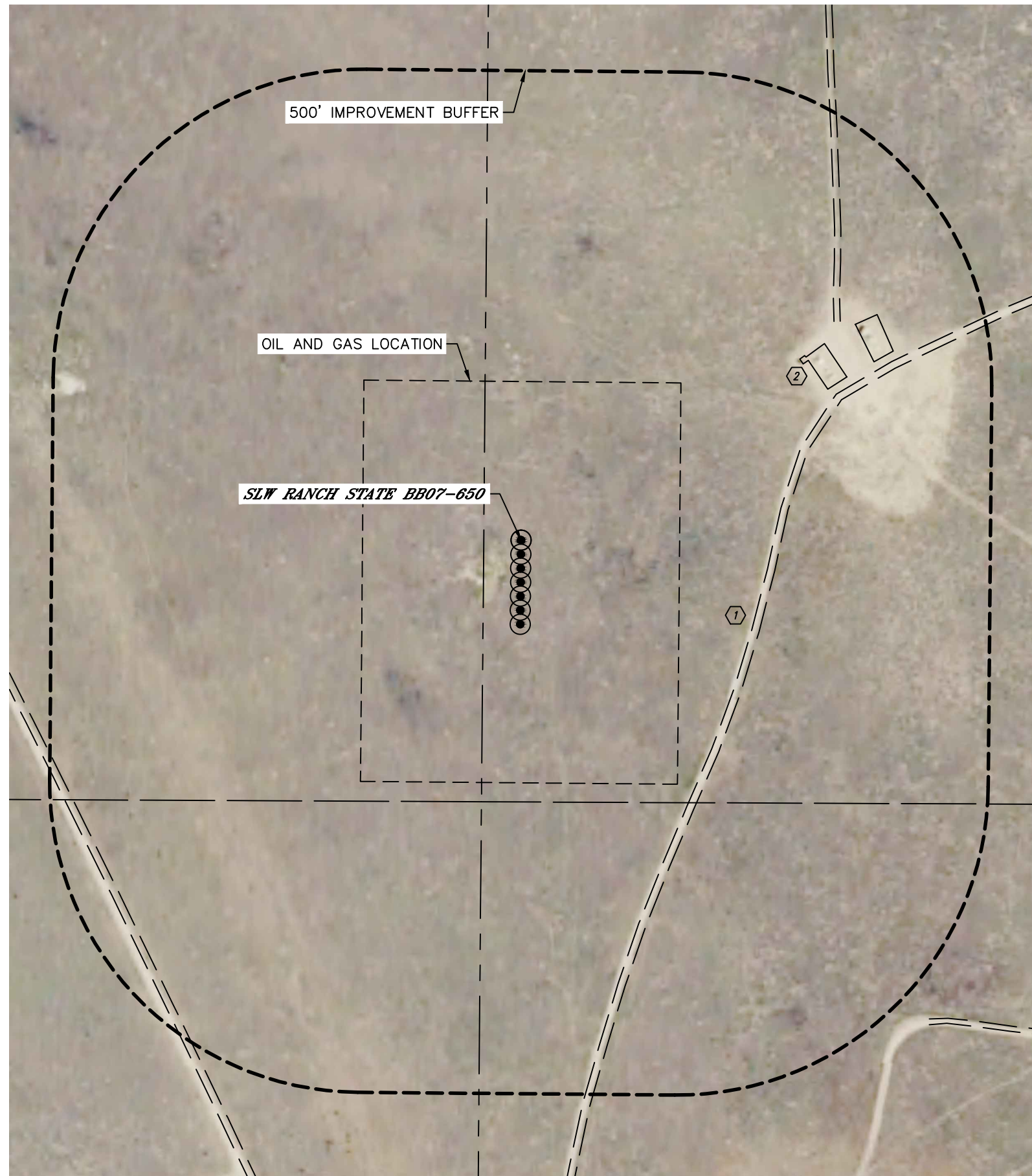





LOCATION DRAWING

BB07-33 PAD

SECTION: 7
TOWNSHIP: 5N
RANGE: 63W
6TH. P.M.
WELD COUNTY, CO



IMPROVEMENTS:
(MEASURED FROM THE PROPOSED SLW RANCH STATE BB07-650 WELL LOCATION)

-  NO BUILDING UNITS WITHIN 500' IMPROVEMENT BUFFER
-  NO BUILDINGS WITHIN 500' IMPROVEMENT BUFFER
-  ROAD 395' SE, 614' NE, 831' SW
-  EXISTING PRODUCTION EQUIPMENT (PDC) 535' & 640' NE

NEAREST CULTURAL ITEMS	
MEASURED FROM THE NEAREST	PROPOSED WELL HEAD
BUILDING	±4407' SW
BUILDING UNIT	±4552' SW
HIGH OCCUPANCY BUILDING UNIT	5280'+
DESIGNATED OUTSIDE ACTIVITY AREA	5280'+
PUBLIC ROAD (COUNTY ROAD 388)	±5045' SW
ABOVE GROUND UTILITY	±2340' N
RAILROAD	5280'+
PROPERTY LINE	±60' W

