

# HALLIBURTON

iCem<sup>®</sup> Service

## **TERRA ENERGY PARTNERS**

**For: Terra Energy**

### **Ware SR 14-12**

Ware SR 14-12 Production  
API# 05-045-23436-00  
Job Date: Saturday, January 06, 2018

Sincerely,

**Grand Junction Cement Engineering**

## 1.0 Real-Time Job Summary

### 1.1 Job Event Log

| Type  | Seq. No. | Graph Label                           | Date     | Time     | Source | Downhole Density<br><i>(ppg)</i> | Combined Pump Rate<br><i>(bbl/min)</i> | Driv-Side Pump Pressure<br><i>(psi)</i> | Pump Stage Total<br><i>(bbl)</i> | Comments   |
|-------|----------|---------------------------------------|----------|----------|--------|----------------------------------|--|---|----------------------------------|--|
| Event | 1        | Call Out                              | 1/6/2018 | 15:00:00 |        |                                  |  |   |                                  | Requested on Location @ 21:00  |
| Event | 2        | Pre-Convoy Safety Meeting             | 1/6/2018 | 17:00:00 |        |                                  |  |   |                                  |  |
| Event | 3        | Crew Leave Yard                       | 1/6/2018 | 17:20:00 |        |                                  |  |   |                                  | 1 Elite, 1 660, 1 pickup   |
| Event | 4        | Arrive At Loc                         | 1/6/2018 | 21:00:00 |        |                                  |  |   |                                  | Rig running casing   |
| Event | 5        | Assessment Of Location Safety Meeting | 1/6/2018 | 21:10:00 |        |                                  |  |   |                                  | JSA completed - Customer offered/received SDS - water test pH 7.0, CI <200, temp 54 degrees                        |
| Event | 6        | Pre-Rig Up Safety Meeting             | 1/6/2018 | 21:20:00 |        |                                  |  |   |                                  |  |
| Event | 7        | Rig-Up Equipment                      | 1/6/2018 | 21:30:00 |        |                                  |  |   |                                  | DME iron to ground manifold, standpipe, hardline to pit. Water hoses to both uprights, bulk hoses to silo and 660. |
| Event | 8        | Pre-Job Safety Meeting                | 1/6/2018 | 23:00:00 |        |                                  |  |   |                                  | All HES personnel, rig crew, and company rep.  |
| Event | 9        | Other                                 | 1/6/2018 | 23:20:00 |        |                                  |  |   |                                  | Rig Circulated 1 hr prior to cement job at 10 bpm 880 psi. Mud report PV 20 YP 13                                  |
| Event | 10       | Start Job                             | 1/7/2018 | 00:42:50 |        |                                  |  |   |                                  | TD 9912, TP 9902, SJ 30.92, OH 8 3/4", CSG 4 1/2" 11.6#, SURFACE CSG 9 5/8" 32.3# @ 1133'                          |
| Event | 11       | Fill Lines                            | 1/7/2018 | 00:45:05 |        | 8.33                             | 2                                      | 185                                     | 5                                | Fresh Water  |
| Event | 12       | Test Lines                            | 1/7/2018 | 00:56:25 |        |                                  |  | 4380                                    |                                  | Held pressure 2 minutes, No Leaks  |
| Event | 13       | Mud Flush                             | 1/7/2018 | 01:03:12 |        | 8.4                              | 2                                      | 285                                     | 20                               | 80 # mud flush III   |

|       |    |                             |          |          |      |    |      |       |  |
|-------|----|-----------------------------|----------|----------|------|----|------|-------|--|
| Event | 14 | Pump Spacer                 | 1/7/2018 | 01:10:38 | 8.33 | 4  | 240  | 10    | Fresh water  |
| Event | 15 | Pump Lead Cement            | 1/7/2018 | 01:12:50 | 12.3 | 8  | 940  | 278.1 | 805 sks, 12.5 ppg, 1.94 yield, 9.6 gal-sk                      |
| Event | 16 | Pump Tail Cement            | 1/7/2018 | 01:52:04 | 13.3 | 8  | 660  | 81.7  | 265 sks, 13.3 ppg , 1.73 yield, 7.81 gal-sk                    |
| Event | 17 | Shutdown                    | 1/7/2018 | 02:06:21 |      |    |      |       |  |
| Event | 18 | Clean Lines                 | 1/7/2018 | 02:07:57 |      |    |      |       |  |
| Event | 19 | Drop Top Plug               | 1/7/2018 | 02:13:43 |      |    |      |       | Co-Rep Verify Plug Launched                                    |
| Event | 20 | Pump Displacement           | 1/7/2018 | 02:15:54 | 8.4  | 10 | 2170 |       | 3 lbs BE-6, 1 gal MMCR, 2% KCl                                 |
| Event | 21 | Slow Rate                   | 1/7/2018 | 02:30:00 | 8.4  | 4  | 1500 | 143   | Slow Rate 10 bbls to Calculated Displacement                   |
| Event | 22 | Bump Plug                   | 1/7/2018 | 02:32:12 | 8.4  | 4  | 2270 | 153   | Plug Bumped at 1500 psi, Brought up to 2270 psi                |
| Event | 23 | Check Floats                | 1/7/2018 | 02:34:35 |      |    |      |       | Floats Held 1.5 bbl Back to Truck                              |
| Event | 24 | End Job                     | 1/7/2018 | 02:37:22 |      |    |      |       | Good returns throughout job. Pipe was reciprocated during job. |
| Event | 25 | Pre-Rig Down Safety Meeting | 1/7/2018 | 03:01:59 |      |    |      |       | No sugar, HES top plug used, 0 add hours                       |
| Event | 26 | Rig-Down Equipment          | 1/7/2018 | 03:06:38 |      |    |      |       |  |
| Event | 27 | Pre-Convoy Safety Meeting   | 1/7/2018 | 03:16:38 |      |    |      |       |  |
| Event | 28 | Crew Leave Location         | 1/7/2018 | 03:19:27 | USER |    |      |       | Thanks For Using Halliburton Cement                            |

# SR 14-12 Production

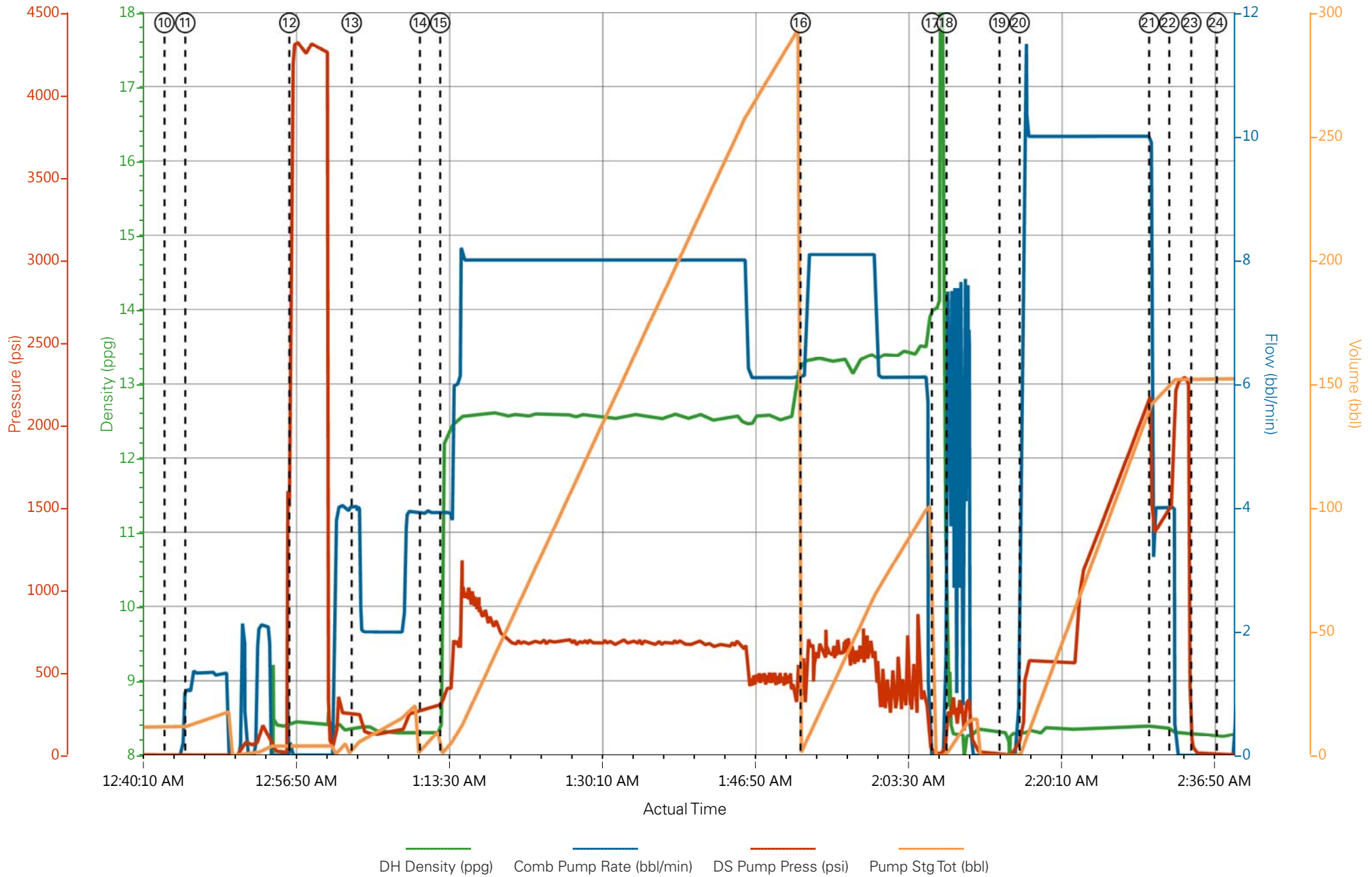

- |   |                             |                    |                      |                                |                              |
|---|-----------------------------|--------------------|----------------------|--------------------------------|------------------------------|
| ① Call Out                              | ⑥ Pre-Rig Up Safety Meeting | ⑪ Fill Lines       | ⑯ Pump Tail Cement   | 21 Slow Rate                   | 26 Rig-Down Equipment        |
| ② Pre-Convoy Safety Meeting             | ⑦ Rig-Up Equipment          | ⑫ Test Lines       | ⑰ Shutdown           | 22 Bump Plug                   | 27 Pre-Convoy Safety Meeting |
| ③ Crew Leave Yard                       | ⑧ Pre-Job Safety Meeting    | ⑬ Mud Flush        | ⑱ Clean Lines        | 23 Check Floats                | 28 Crew Leave Location       |
| ④ Arrive At Loc                         | ⑨ Other                     | ⑭ Pump Spacer      | ⑲ Drop Top Plug      | 24 End Job                     |                              |
| ⑤ Assessment Of Location Safety Meeting | ⑩ Start Job                 | ⑮ Pump Lead Cement | 20 Pump Displacement | 25 Pre-Rig Down Safety Meeting |                              |

# SR 14-12 Production

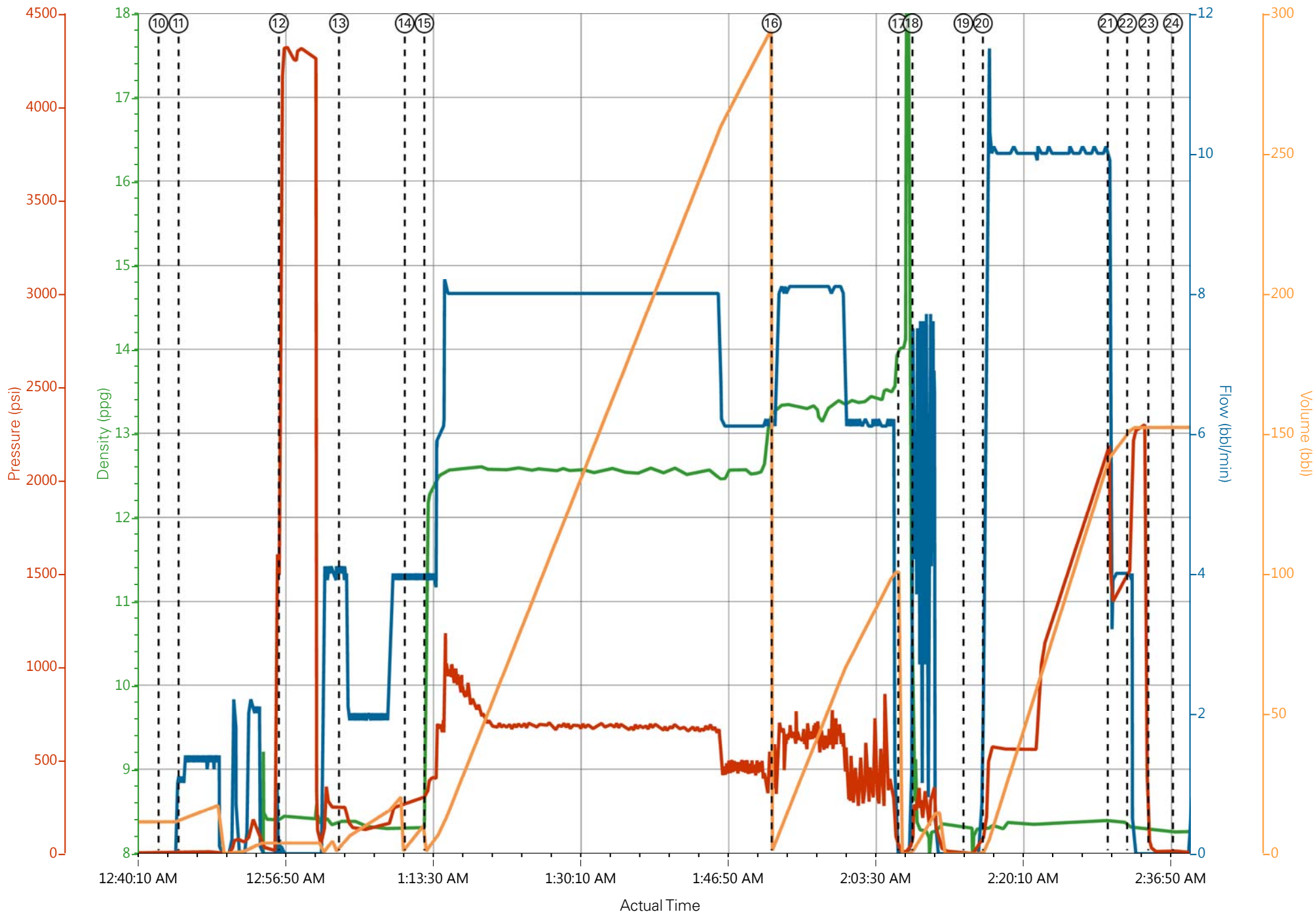

DH Density (ppg) Comb Pump Rate (bbl/min) DS Pump Press (psi) Pump Stg Tot (bbl)

### Job Information

|                       |                       |                 |                   |                   |                |
|-----------------------|-----------------------|-----------------|-------------------|-------------------|----------------|
| <b>Request/Slurry</b> | 2442053/2             | <b>Rig Name</b> | H&P 318           | <b>Date</b>       | 02/JAN/2018    |
| <b>Submitted By</b>   | Aaron Katz            | <b>Job Type</b> | Production Casing | <b>Bulk Plant</b> | Grand Junction |
| <b>Customer</b>       | Terra Energy Partners | <b>Location</b> | Garfield          | <b>Well</b>       | SR 14-12       |

### Well Information

|                          |          |                  |         |             |               |
|--------------------------|----------|------------------|---------|-------------|---------------|
| <b>Casing/Liner Size</b> | 4.5 in   | <b>Depth MD</b>  | 9900 ft | <b>BHST</b> | 116°C / 241°F |
| <b>Hole Size</b>         | 8.75 in  | <b>Depth TVD</b> | 9523 ft | <b>BHCT</b> | 77°C / 171°F  |
| <b>Pressure</b>          | 5970 psi |                  |         |             |               |

### Drilling Fluid Information

|                          |                       |                |
|--------------------------|-----------------------|----------------|
| <b>Mud Supplier Name</b> | <b>Mud Trade Name</b> | <b>Density</b> |
|--------------------------|-----------------------|----------------|

### Cement Information - Lead Design

| <u>Conc</u> | <u>UOM</u> | <u>Cement/Additive</u> | <u>Sample Type</u> | <u>Sample Date</u> | <u>Lot No.</u> | <b>Cement Properties</b> |             |                       |
|-------------|------------|------------------------|--------------------|--------------------|----------------|--------------------------|-------------|-----------------------|
|             |            | NeoCem                 |                    |                    |                | Slurry Density           | 12.5        | lbm/gal               |
|             |            |                        |                    |                    |                | Slurry Yield             | 1.941       | ft <sup>3</sup> /sack |
|             |            |                        |                    |                    |                | Water Requirement        | 9.623       | gal/sack              |
|             |            |                        |                    |                    |                | Total Mix Fluid          | 9.623       | gal/sack              |
|             |            |                        |                    |                    |                | Water Source             | Fresh Water |                       |
|             |            |                        |                    |                    |                | Water Chloride           |             |                       |

This report is the property of Halliburton Energy Services and neither it nor any part thereof, nor a copy thereof, is to be published or disclosed without first securing the expressed written approval of Halliburton. It may however be used in the course of regular business operations by any person or concern receiving such report from Halliburton. This report is for information purposes only and the content is limited to the sample described. Halliburton makes no warranties, expressed or implied, as to the accuracy of the contents or results. Any user of this report agrees Halliburton shall not be liable for any loss or damage regardless of cause, including any act or omission of Halliburton, resulting from the use hereof.

# Operation Test Results Request ID 2442053/2

## Thickening Time - ON-OFF-ON

**04/JAN/2018**

| Test Temp (degF) | Pressure (psi) | Reached in (min) | 30 Bc (hh:mm) | 50 Bc (hh:mm) | 70 Bc (hh:mm) | Start Bc | Stirring before stop (mins) | Static Period (min) | Peak reading (BC) | Termination time (hh:mm) | Termination Bc |
|------------------|----------------|------------------|---------------|---------------|---------------|----------|-----------------------------|---------------------|-------------------|--------------------------|----------------|
| 171              | 5970           | 48               | 5:47          | 5:54          | 6:15          | 8        | 58                          | 16                  | 8                 | 9:41                     | 83             |

CS0022 TR 8678 402.5 SKS

Deflection: 8 – 8

### Grand Junction Colorado

| Fields            | Values                               |
|-------------------|--------------------------------------|
| Project Name      | GJ2442053-2 TERRA PRODUCTION LEAD BL |
| Test ID           | 35149781                             |
| Request ID        | 2442053-2                            |
| Tested by         | JASON                                |
| Customer          | TERRA ENERGY PARTNERS                |
| Well No           | SR 14-12                             |
| Rig               | H&P 318                              |
| Casing/Liner Size | 4.5 INCH                             |

| Fields         | Values            |
|----------------|-------------------|
| Job Type       | PRODUCTION CASING |
| Cement Type    | GCC TYPE I-II     |
| Cement Weight  | Light Weight      |
| Test Date      | 02/10/11          |
| Test Time      | 09:14 PM          |
| Temp. Units    | degF              |
| Pressure Units | PSI               |
| SW Version     | 2.1.0.1219        |

| Events    | Results |
|-----------|---------|
| 30.00 Bc  | 05h:47m |
| 40.00 Bc  | 05h:49m |
| 50.00 Bc  | 05h:54m |
| 70.00 Bc  | 06h:15m |
| 100.00 Bc | NaN     |
| 00h:30m   | 7.70    |
| 01h:00m   | 8.06    |
| 01h:30m   | 7.60    |

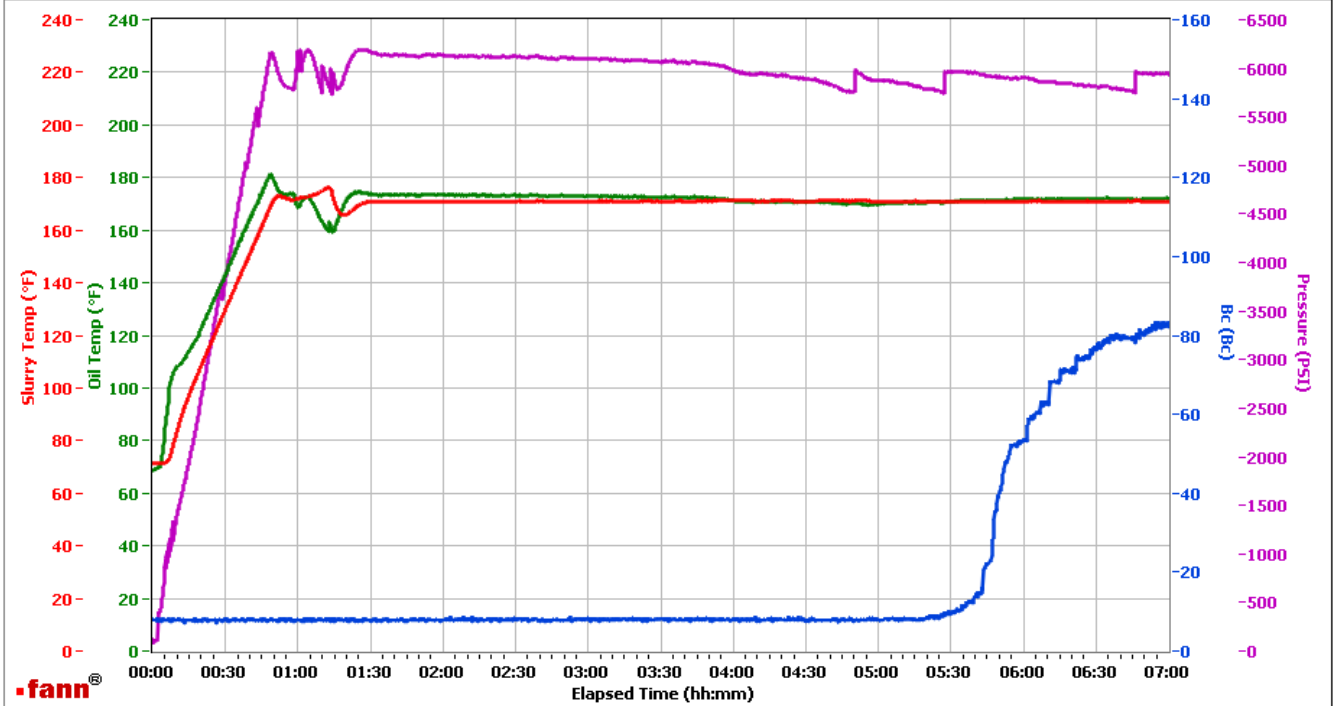

Data File: C:\Documents and Settings\H\PH\Local Settings\Temporary Internet Files\Content.IE5\8HEN6T6Z\GJ2442053-2 TERRA PRODUCTION LEAD BULK[1].tdms  
 Comments: CS0022 TR 8678 402.5 SKS

This report is the property of Halliburton Energy Services and neither it nor any part thereof, nor a copy thereof, is to be published or disclosed without first securing the expressed written approval of Halliburton. It may however be used in the course of regular business operations by any person or concern receiving such report from Halliburton. This report is for information purposes only and the content is limited to the sample described. Halliburton makes no warranties, expressed or implied, as to the accuracy of the contents or results. Any user of this report agrees Halliburton shall not be liable for any loss or damage regardless of cause, including any act or omission of Halliburton, resulting from the use hereof.

# Operation Test Results Request ID 2442053/1

## Thickening Time - ON-OFF-ON

04/JAN/2018

| Test Temp (degF) | Pressure (psi) | Reached in (min) | 30 Bc (hh:min) | 50 Bc (hh:min) | 70 Bc (hh:min) | 100 Bc (hh:min) | Start Bc | Stirring before stop (mins) | Static Period (min) | Peak reading (BC) |
|------------------|----------------|------------------|----------------|----------------|----------------|-----------------|----------|-----------------------------|---------------------|-------------------|
| 171              | 5970           | 48               | 4:56           | 5:23           | 5:41           | 6:22            | 15       | 58                          | 15                  | 15                |

Total sks=805

CS0021 TR 8677 402.5 SKS

Deflection: 15 – 15

### Grand Junction Colorado

| Fields            | Values                               |
|-------------------|--------------------------------------|
| Project Name      | GJ2442053-1 TERRA BULK PRODUCTION LE |
| Test ID           | 35146821 - TT                        |
| Request ID        | 2442053-1                            |
| Tested by         | CT                                   |
| Customer          | TERRA ENERGY PARTNERS                |
| Well No           | SR 14-12                             |
| Rig               | H8P 318                              |
| Casing/Liner Size | 4.5 INCH                             |

| Fields         | Values            |
|----------------|-------------------|
| Job Type       | PRODUCTION CASING |
| Cement Type    | GCC TYPE I-II     |
| Cement Weight  | Standard          |
| Test Date      | 01/03/18          |
| Test Time      | 09:28 PM          |
| Temp. Units    | degF              |
| Pressure Units | PSI               |
| SW Version     | 2.1.0.507         |

| Events    | Results |
|-----------|---------|
| 30.00 Bc  | 04h:56m |
| 40.00 Bc  | 05h:05m |
| 50.00 Bc  | 05h:23m |
| 70.00 Bc  | 05h:41m |
| 100.00 Bc | 06h:22m |
| 00h:30m   | 15.22   |
| 01h:00m   | 15.25   |
| 01h:30m   | 15.04   |

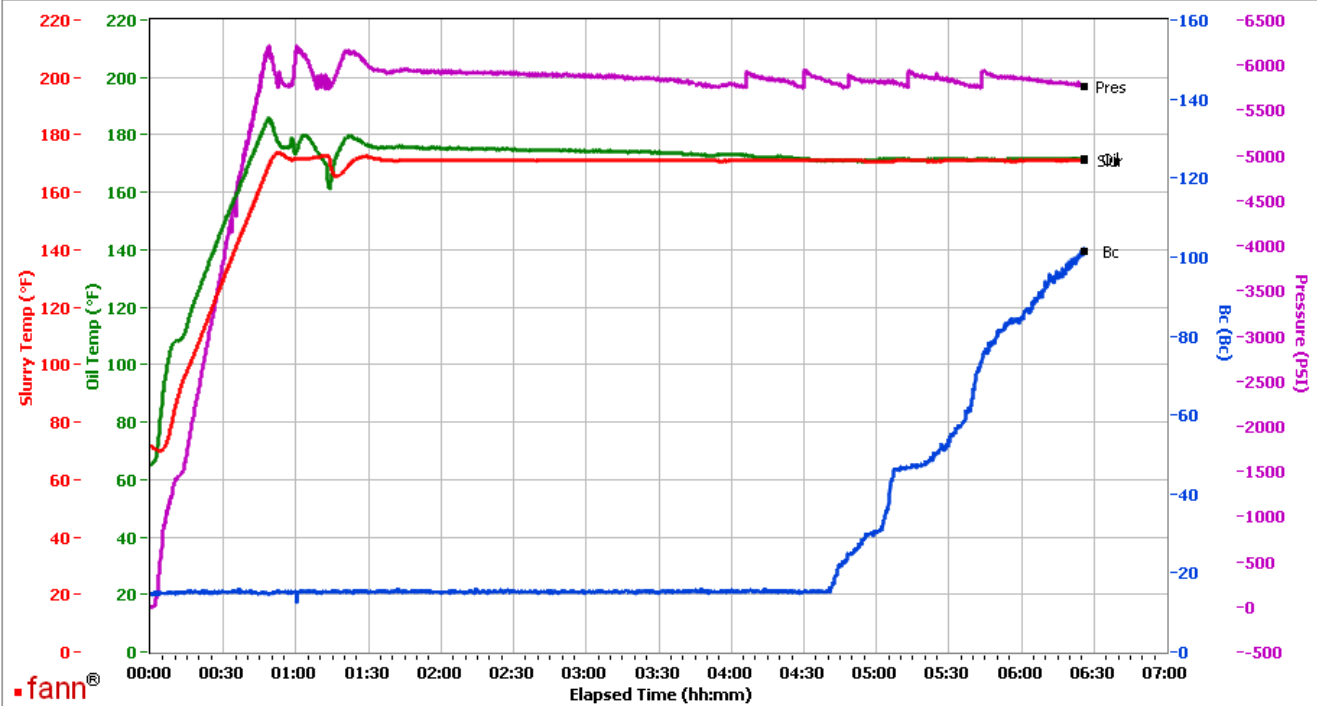

Data File C:\Documents and Settings\M290\Local Settings\Temporary Internet Files\Content.IE5\4TIJ89YN\GJ2442053-1 TERRA BULK PRODUCTION LEAD[1].tdms

Comments CS0021 TR 8677 402.5 SKS

This report is the property of Halliburton Energy Services and neither it nor any part thereof, nor a copy thereof, is to be published or disclosed without first securing the expressed written approval of Halliburton. It may however be used in the course of regular business operations by any person or concern receiving such report from Halliburton. This report is for information purposes only and the content is limited to the sample described. Halliburton makes no warranties, expressed or implied, as to the accuracy of the contents or results. Any user of this report agrees Halliburton shall not be liable for any loss or damage regardless of cause, including any act or omission of Halliburton, resulting from the use hereof.

### Job Information

|                       |                       |                 |                   |                   |                |
|-----------------------|-----------------------|-----------------|-------------------|-------------------|----------------|
| <b>Request/Slurry</b> | 2442054/1             | <b>Rig Name</b> | H&P 318           | <b>Date</b>       | 02/JAN/2018    |
| <b>Submitted By</b>   | Aaron Katz            | <b>Job Type</b> | Production Casing | <b>Bulk Plant</b> | Grand Junction |
| <b>Customer</b>       | Terra Energy Partners | <b>Location</b> | Garfield          | <b>Well</b>       | SR 14-12       |

### Well Information

|                          |          |                  |         |             |               |
|--------------------------|----------|------------------|---------|-------------|---------------|
| <b>Casing/Liner Size</b> | 4.5 in   | <b>Depth MD</b>  | 9900 ft | <b>BHST</b> | 116°C / 241°F |
| <b>Hole Size</b>         | 8.75 in  | <b>Depth TVD</b> | 9523 ft | <b>BHCT</b> | 77°C / 171°F  |
| <b>Pressure</b>          | 5970 psi |                  |         |             |               |

### Drilling Fluid Information

|                          |  |                       |  |                |  |
|--------------------------|--|-----------------------|--|----------------|--|
| <b>Mud Supplier Name</b> |  | <b>Mud Trade Name</b> |  | <b>Density</b> |  |
|--------------------------|--|-----------------------|--|----------------|--|

### Cement Information - Tail Design

| <u>Conc</u> | <u>UOM</u> | <u>Cement/Additive</u> | <u>Sample Type</u> | <u>Sample Date</u> | <u>Lot No.</u> | <b>Cement Properties</b> |                |
|-------------|------------|------------------------|--------------------|--------------------|----------------|--------------------------|----------------|
|             |            | ThermaCem              |                    |                    |                | Slurry Density           | 13.3 lbm/gal   |
|             |            |                        |                    |                    |                | Slurry Yield             | 1.733 ft3/sack |
|             |            |                        |                    |                    |                | Water Requirement        | 7.799 gal/sack |
|             |            |                        |                    |                    |                | Total Mix Fluid          | 7.799 gal/sack |
|             |            |                        |                    |                    |                | Water Source             | Fresh Water    |
|             |            |                        |                    |                    |                | Water Chloride           |                |

This report is the property of Halliburton Energy Services and neither it nor any part thereof, nor a copy thereof, is to be published or disclosed without first securing the expressed written approval of Halliburton. It may however be used in the course of regular business operations by any person or concern receiving such report from Halliburton. This report is for information purposes only and the content is limited to the sample described. Halliburton makes no warranties, expressed or implied, as to the accuracy of the contents or results. Any user of this report agrees Halliburton shall not be liable for any loss or damage regardless of cause, including any act or omission of Halliburton, resulting from the use hereof.

**Operation Test Results Request ID 2442054/1**

**Thickening Time - ON-OFF-ON**

**04/JAN/2018**

| Test Temp (degF) | Pressure (psi) | Reached in (min) | 30 Bc (hh:mm) | 50 Bc (hh:mm) | 70 Bc (hh:mm) | Start Bc | Stirring before stop (mins) | Static Period (min) | Peak reading (BC) | Termination time (hh:min) | Termination Bc |
|------------------|----------------|------------------|---------------|---------------|---------------|----------|-----------------------------|---------------------|-------------------|---------------------------|----------------|
| 171              | 5970           | 48               | 4:42          | 4:43          | 4:44          | 4        | 58                          | 15                  | 6                 | 5:26                      | 86             |

265 sks tail  
 CS0023, Trailer 7094, 265 sks  
 Deflected 5-- > 6

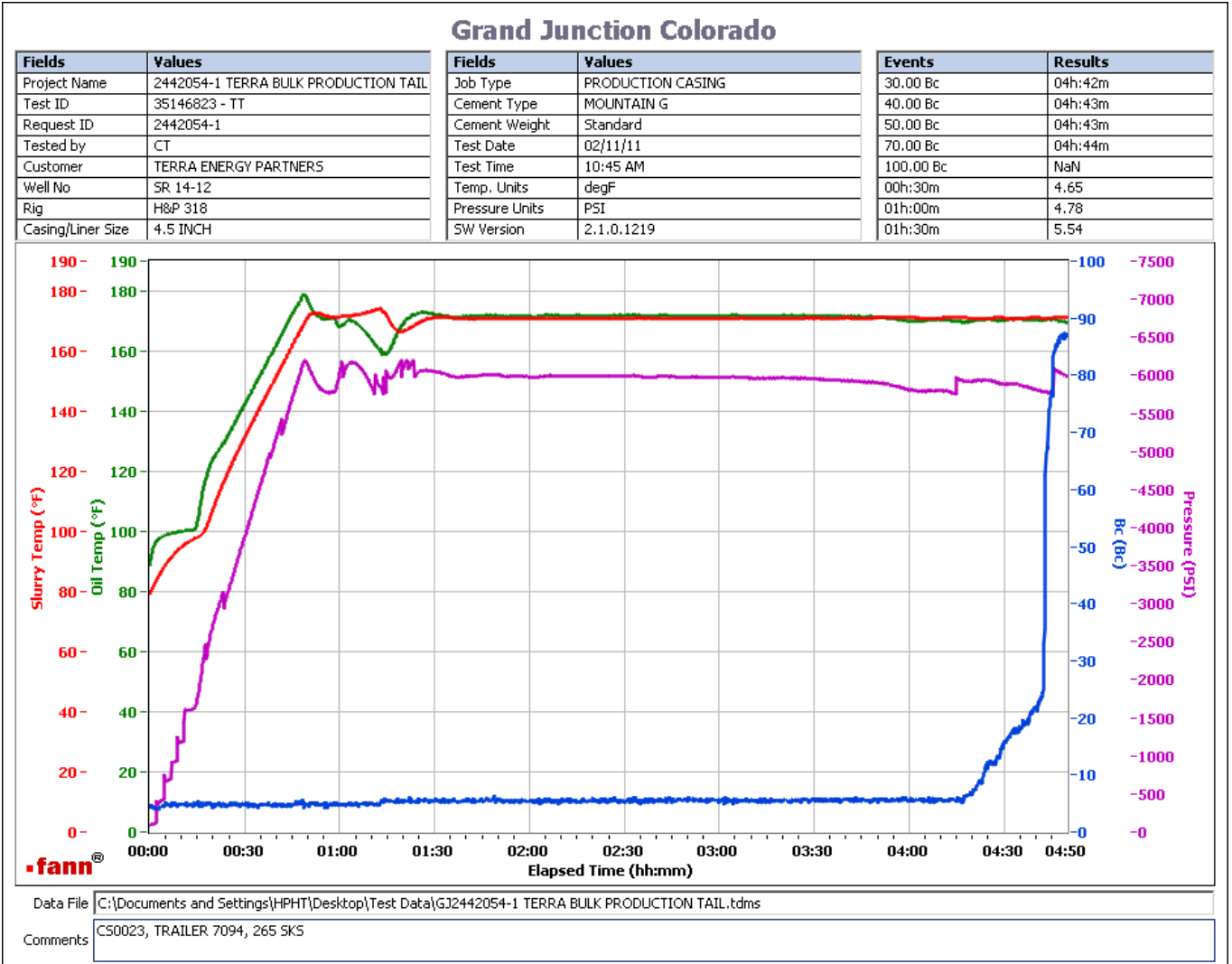

This report is the property of Halliburton Energy Services and neither it nor any part thereof, nor a copy thereof, is to be published or disclosed without first securing the expressed written approval of Halliburton. It may however be used in the course of regular business operations by any person or concern receiving such report from Halliburton. This report is for information purposes only and the content is limited to the sample described. Halliburton makes no warranties, expressed or implied, as to the accuracy of the contents or results. Any user of this report agrees Halliburton shall not be liable for any loss or damage regardless of cause, including any act or omission of Halliburton, resulting from the use hereof.