

# HALLIBURTON

iCem<sup>®</sup> Service

## **TEP ROCKY MOUNTAIN LLC-EBUS**

**For: Terra Energy Partners**

### **SR 334-12**

SR 334-12 Production

API # 05-045-23451-00

Job Date: Wednesday, December 20, 2017

Sincerely,

**Grand Junction Cement Engineering**

## 1.0 Real-Time Job Summary

## 1.1 Job Event Log

Type	Seq. No.	Graph Label	Date	Time	Source	DH Density (ppg)	Comb Pump Rate (bbl/min)	PS Pump Press (psi)	Pump Stg Tot (bbl)	Comments
Event	1	Call Out	12/20/2017	15:00:00	USER					
Event	2	Pre-Convoy Safety Meeting	12/20/2017	17:55:00	USER					
Event	3	Crew Leave Yard	12/20/2017	18:00:00	USER					
Event	4	Arrive At Loc	12/20/2017	19:30:00	USER					
Event	5	Assessment Of Location Safety Meeting	12/20/2017	19:35:00	USER					
Event	6	Spot Equipment	12/20/2017	19:40:00	USER					
Event	7	Pre-Rig Up Safety Meeting	12/20/2017	19:45:00	USER					
Event	8	Rig-Up Equipment	12/20/2017	20:00:00	USER					
Event	9	Pre-Job Safety Meeting	12/21/2017	00:45:00	USER					
Event	10	Start Job	12/21/2017	01:22:16	COM5					TD: 9735 TP: 9729 SJ: 31.43 MW: 9.4 PPG 4 1/2" 11.6#/FT CSG IN 8 3/4" OH WATER TEST: PH: 6.5 POTASSIUM: 700 CHLORIDES: 0 SULFATES: <200 TEMP: 66 DEGREES
Event	11	Test Lines	12/21/2017	01:24:27	COM5	8.33	0.00	5000.00	2.0	5000 PSI TEST
Event	12	Pump H2O Spacer	12/21/2017	01:31:20	COM5	8.33	4.00	74.00	10.0	FRESH H2O SPACER
Event	13	Pump Mudflush	12/21/2017	01:33:50	COM5	8.40	4.00	117.00	20.0	MUDFLUSH
Event	14	Pump H2O Spacer	12/21/2017	01:38:55	COM5	8.33	4.00	102.00	10.0	FRESH H2O SPACER

Event	15	Pump Lead Cement	12/21/2017	01:41:11	COM5	12.50	8.00	580.00	279.9	810 SKS @ 12.5 PPG 1.94 YLD 9.6 GAL/SK H2O
Event	16	Pump Tail Cement	12/21/2017	02:25:34	COM5	13.30	8.00	526.00	81.6	265 SKS @ 13.3 PPG 1.73 YLD 7.81 GAL/SK H2O
Event	17	Shutdown	12/21/2017	02:38:40	USER					
Event	18	Clean Lines	12/21/2017	02:42:22	COM5					
Event	19	Drop Top Plug	12/21/2017	02:44:39	COM5					PLUG AWAY
Event	20	Pump Displacement	12/21/2017	02:45:58	COM5	8.48	10.00	2190.00	150.3	FRESH H2O DISPLACEMENT W/ KCL, MMCR, BE-6
Event	21	Slow Rate	12/21/2017	03:00:41	USER	8.48	4.00	1416.00	140.0	
Event	22	Bump Plug	12/21/2017	03:03:33	USER	8.48	4.00	2300.00	150.3	PLUG BUMPED AT CALCULATED DISPLACEMENT, FINAL CIRCULATING PRESSURE WAS 1600PSI, BUMPED TO 2300 PSI
Event	23	Check Floats	12/21/2017	03:07:40	USER					FLOATS HELD, GAINED 1 1/2 BBL BACK TO PUMP.
Event	24	End Job	12/21/2017	03:08:54	COM5					
Event	25	Post-Job Safety Meeting (Pre Rig-Down)	12/21/2017	03:15:00	USER					GOOD CIRCULATION THROUGHOUT JOB, PIPE WAS RECIPROCATED. NO ADD HOURS CHARGED.
Event	26	Rig-Down Equipment	12/21/2017	03:30:00	USER					
Event	27	Pre-Convoy Safety Meeting	12/21/2017	04:40:00	USER					
Event	28	Crew Leave Location	12/21/2017	04:45:00	USER					THANK YOU FOR CHOOSING HALLIBURTON CEMENTING OF GRAND JCT, CO      ANTHONY ANDREWS AND CREW

# TEP - SR 334-12 - 4 1/2" PRODUCTION

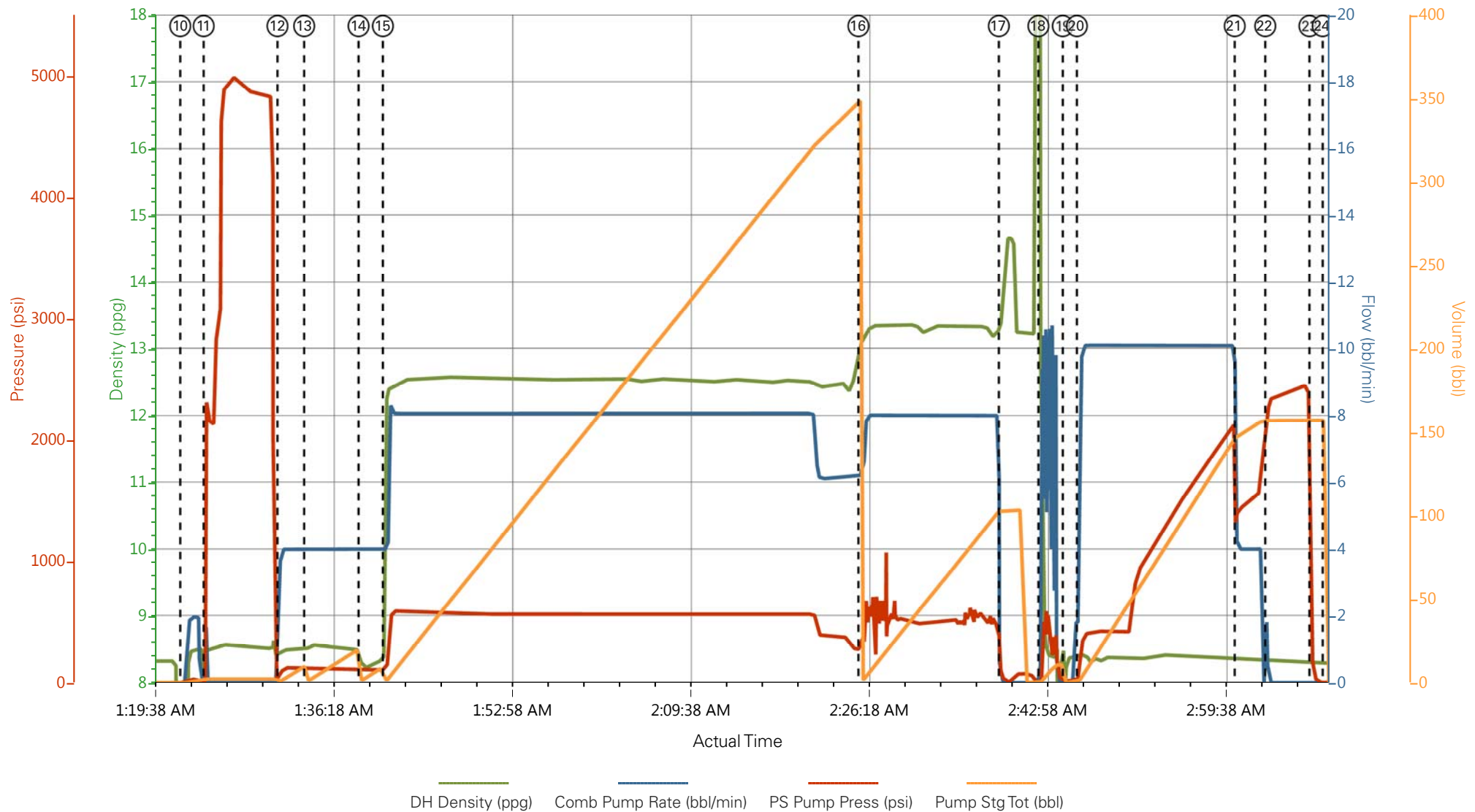

- |   |                          |                      |   |
|---|--------------------------|----------------------|---|
| ① Call Out                              | ⑧ Rig-Up Equipment       | ⑮ Pump Lead Cement   | 22 Bump Plug                              |
| ② Pre-Convoy Safety Meeting             | ⑨ Pre-Job Safety Meeting | ⑯ Pump Tail Cement   | 23 Check Floats                           |
| ③ Crew Leave Yard                       | ⑩ Start Job              | ⑰ Shutdown           | 24 End Job                                |
| ④ Arrive At Loc                         | ⑪ Test Lines             | ⑱ Clean Lines        | 25 Post-Job Safety Meeting (Pre Rig-Down) |
| ⑤ Assessment Of Location Safety Meeting | ⑫ Pump H2O Spacer        | ⑲ Drop Top Plug      | 26 Rig-Down Equipment                     |
| ⑥ Spot Equipment                        | ⑬ Pump Mudflush          | 20 Pump Displacement | 27 Pre-Convoy Safety Meeting              |
| ⑦ Pre-Rig Up Safety Meeting             | ⑭ Pump H2O Spacer        | 21 Slow Rate         | 28 Crew Leave Location                    |

▼ **HALLIBURTON** | iCem® Service

Created: 2017-12-20 21:18:12, Version: 4.2.393

Edit

Customer : TEP ROCKY MOUNTAIN LLC-EBUS

Job Date : 12/20/2017 9:20:12 PM

Well : SR 334-12

Representative : JOSH PHILLIPS

Sales Order # : 904516521

ELITE 8 : TRAVIS BROWN/ ANTHONY ANDREWS

# TEP - SR 334-12 - 4 1/2" PRODUCTION

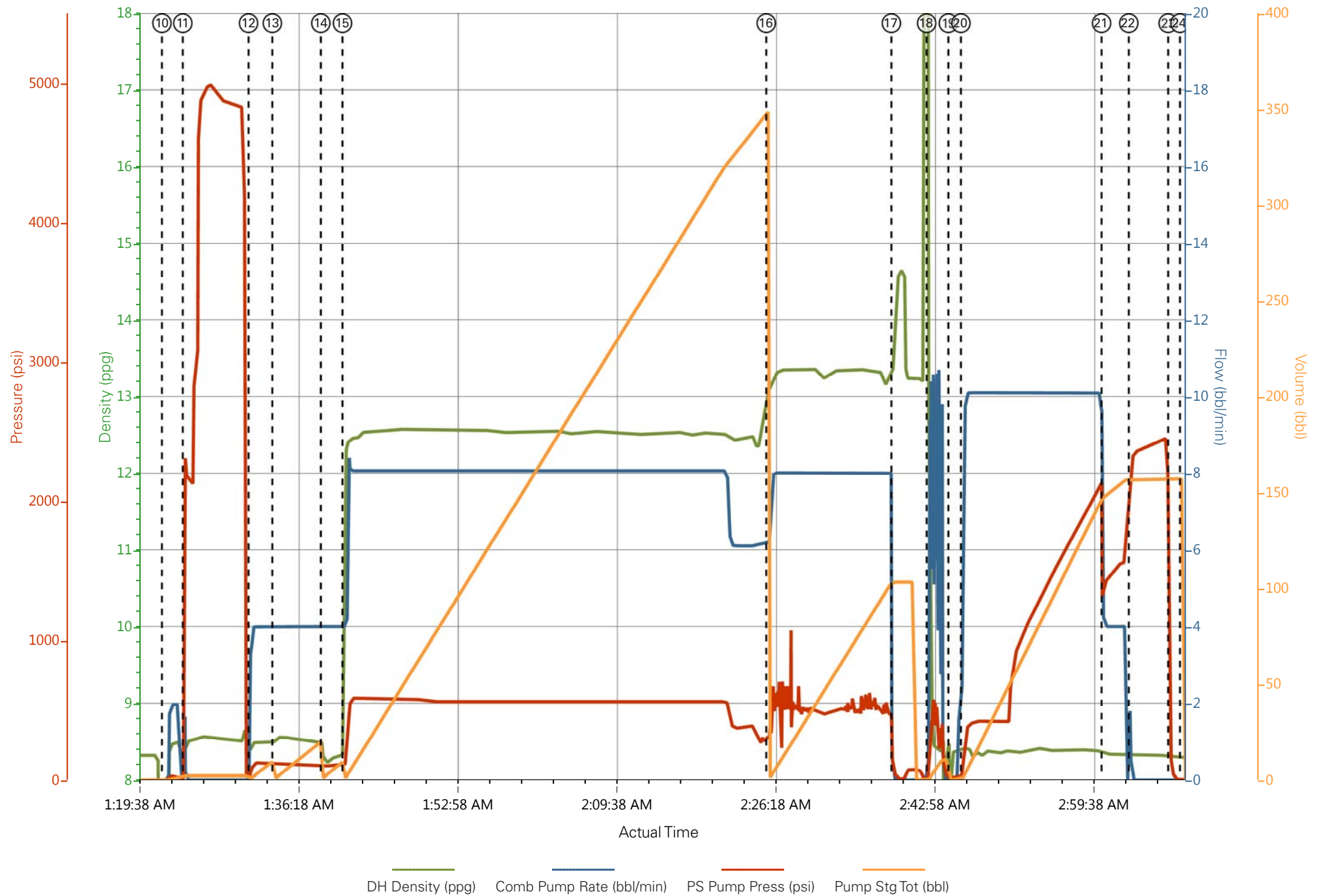

## Job Information

Request/Slurry	2439114/1	Rig Name	H&P 318	Date	18/DEC/2017
Submitted By	Aaron Katz	Job Type	Production Casing	Bulk Plant	Grand Junction
Customer	Terra Energy Partners	Location	Garfield	Well	SR 334-12

## Well Information

Casing/Liner Size	4.5 in	Depth MD	9910 ft	BHST	118°C / 245°F
Hole Size	8.75 in	Depth TVD	9701 ft	BHCT	79°C / 175°F
Pressure	6090 psi				

## Drilling Fluid Information

Mud Supplier Name	Mud Trade Name	Density
-------------------	----------------	---------

## Cement Information - Lead Design



Conc	UOM	Cement/Additive	Sample Type	Sample Date	Lot No.	Cement Properties	
						Slurry Density	12.5 lbm/gal
						Slurry Yield	1.941 ft3/sack
						Water Requirement	9.623 gal/sack
						Total Mix Fluid	9.623 gal/sack
						Water Source	Fresh Water
						Water Chloride	

This report is the property of Halliburton Energy Services and neither it nor any part thereof, nor a copy thereof, is to be published or disclosed without first securing the expressed written approval of Halliburton. It may however be used in the course of regular business operations by any person or concern receiving such report from Halliburton. This report is for information purposes only and the content is limited to the sample described. Halliburton makes no warranties, expressed or implied, as to the accuracy of the contents or results. Any user of this report agrees Halliburton shall not be liable for any loss or damage regardless of cause, including any act or omission of Halliburton, resulting from the use hereof.

# Operation Test Results Request ID 2439114/1

## Thickening Time - ON-OFF-ON

19/DEC/2017

Test Temp (degF)	Pressure (psi)	Reached in (min)	30 Bc (hh:min)	50 Bc (hh:min)	70 Bc (hh:min)	100 Bc (hh:min)	Start Bc	Stirring before stop (mins)	Static Period (min)	Peak reading (BC)
175	6090	49	4:45	5:25	8:49	10:21	12	59	15	12

Total sks=810

Composite:

CS3423 TR 8658 405 SKS

CS3427 TR 8678 405 SKS

Deflection: 12 – 12

## Grand Junction Colorado

Fields	Values
Project Name	GJ2439114-1 TERRA PRODUCTION LEAD BL
Test ID	35113741
Request ID	2439114-1
Tested by	JASON
Customer	TERRA
Well No	SR 334-12
Rig	H&P 318
Casing/Liner Size	4.5"

Fields	Values
Job Type	PRODUCTION
Cement Type	HOLCIM TYPE I-II
Cement Weight	Light Weight
Test Date	12/19/17
Test Time	03:34 AM
Temp. Units	degF
Pressure Units	PSI
SW Version	2.1.0.507

Events	Results
30.00 Bc	04h:45m
40.00 Bc	05h:00m
50.00 Bc	05h:25m
70.00 Bc	08h:49m
100.00 Bc	10h:21m
00h:30m	12.06
01h:00m	11.98
01h:30m	12.55

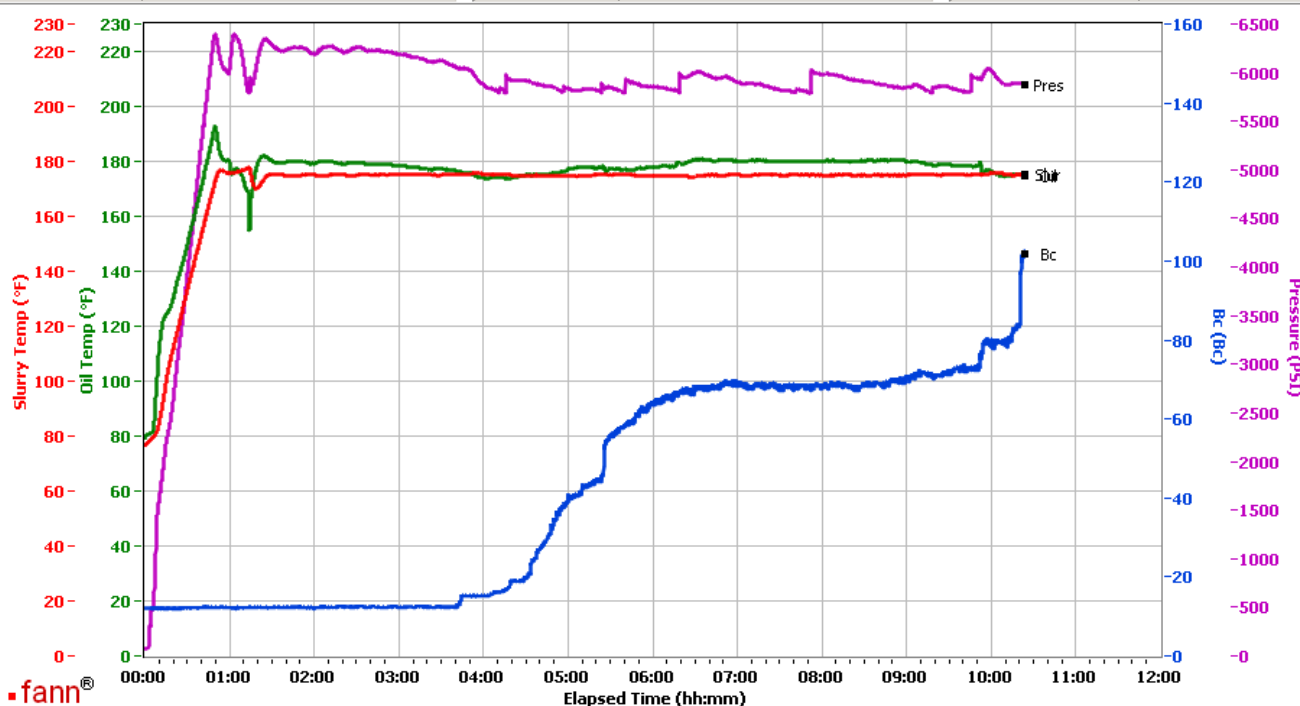

Data File C:\Documents and Settings\M290\Local Settings\Temporary Internet Files\Content.IE5\4TIJ89YN\GJ2439114-1 TERRA PRODUCTION LEAD BULK COMPOSITE[1].tdms

Comments CS3423 TR 8658 405 SKS CS3427 TR 8678 405 SKS

This report is the property of Halliburton Energy Services and neither it nor any part thereof, nor a copy thereof, is to be published or disclosed without first securing the expressed written approval of Halliburton. It may however be used in the course of regular business operations by any person or concern receiving such report from Halliburton. This report is for information purposes only and the content is limited to the sample described. Halliburton makes no warranties, expressed or implied, as to the accuracy of the contents or results. Any user of this report agrees Halliburton shall not be liable for any loss or damage regardless of cause, including any act or omission of Halliburton, resulting from the use hereof.

# HALLIBURTON

## Rockies, Grand Junction

## Lab Results- Tail

### Job Information

Request/Slurry	2439115/1	Rig Name	H&P 318	Date	18/DEC/2017
Submitted By	Aaron Katz	Job Type	Production Casing	Bulk Plant	Grand Junction
Customer	Terra Energy Partners	Location	Garfield	Well	SR 334-12

### Well Information

Casing/Liner Size	4.5 in	Depth MD	9910 ft	BHST	118°C / 245°F
Hole Size	8.75 in	Depth TVD	9701 ft	BHCT	79°C / 175°F
Pressure	6090 psi				

### Drilling Fluid Information

Mud Supplier Name	Mud Trade Name	Density
-------------------	----------------	---------

### Cement Information - Tail Design



<u>Conc</u>	<u>UOM</u>	<u>Cement/Additive</u>	<u>Sample Type</u>	<u>Sample Date</u>	<u>Lot No.</u>	<u>Cement Properties</u>	
						Slurry Density	13.3 lbm/gal
						Slurry Yield	1.733 ft3/sack
						Water Requirement	7.799 gal/sack
						Total Mix Fluid	7.799 gal/sack
						Water Source	Fresh Water
						Water Chloride	

This report is the property of Halliburton Energy Services and neither it nor any part thereof, nor a copy thereof, is to be published or disclosed without first securing the expressed written approval of Halliburton. It may however be used in the course of regular business operations by any person or concern receiving such report from Halliburton. This report is for information purposes only and the content is limited to the sample described. Halliburton makes no warranties, expressed or implied, as to the accuracy of the contents or results. Any user of this report agrees Halliburton shall not be liable for any loss or damage regardless of cause, including any act or omission of Halliburton, resulting from the use hereof.



# Operation Test Results Request ID 2439115/1

## Thickening Time - ON-OFF-ON

19/DEC/2017

Test Temp (degF)	Pressure (psi)	Reached in (min)	30 Bc (hh:min)	50 Bc (hh:min)	70 Bc (hh:min)	100 Bc (hh:min)	Start Bc	Stirring before stop (mins)	Static Period (min)	Peak reading (BC)
175	6090	49	2:57	3:18	3:58	4:22	11	59	15	7

265 sks tail

CS3428 TR 4064 265 SKS

Deflection: 11 – 7

## Grand Junction Colorado

Fields	Values
Project Name	GJ2439115-1 TERRA PRODUCTION TAIL BU
Test ID	35113743
Request ID	2439115-1
Tested by	JASON
Customer	TERRA ENERGY PARTNERS
Well No	SR 334-12
Rig	H&P 318
Casing/Liner Size	4.5"

Fields	Values
Job Type	PRODUCTION
Cement Type	MOUNTAIN G
Cement Weight	Light Weight
Test Date	01/25/11
Test Time	08:11 PM
Temp. Units	degF
Pressure Units	PSI
SW Version	2.1.0.1219

Events	Results
30.00 Bc	02h:57m
40.00 Bc	03h:01m
50.00 Bc	03h:18m
70.00 Bc	03h:58m
100.00 Bc	04h:22m
00h:30m	11.20
01h:00m	3.80
01h:30m	6.31

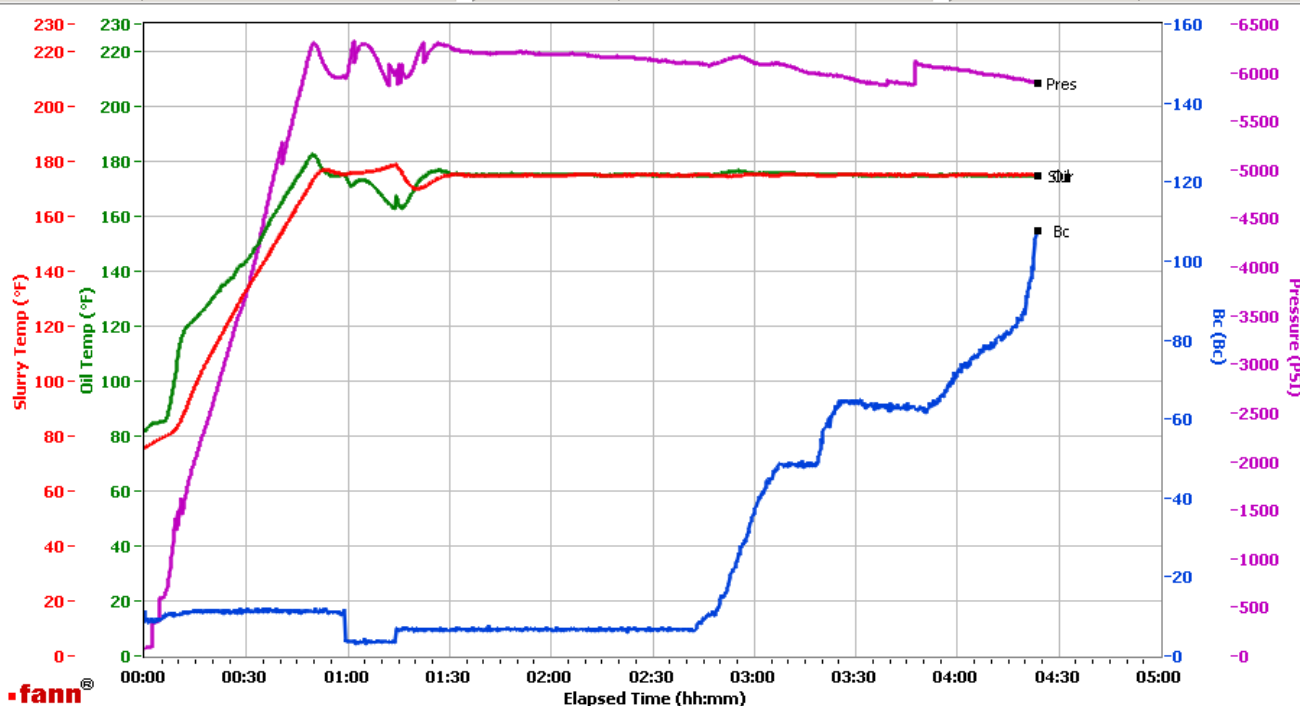

Data File C:\Documents and Settings\HPHT\Local Settings\Temporary Internet Files\Content.IE5\09ERK9UN\GJ2439115-1 TERRA PRODUCTION TAIL BULK[1].tdms

Comments CS3428 TR 4064 265 SKS

This report is the property of Halliburton Energy Services and neither it nor any part thereof, nor a copy thereof, is to be published or disclosed without first securing the expressed written approval of Halliburton. It may however be used in the course of regular business operations by any person or concern receiving such report from Halliburton. This report is for information purposes only and the content is limited to the sample described. Halliburton makes no warranties, expressed or implied, as to the accuracy of the contents or results. Any user of this report agrees Halliburton shall not be liable for any loss or damage regardless of cause, including any act or omission of Halliburton, resulting from the use hereof.