

HALLIBURTON

iCem[®] Service

TERRA ENERGY Partners

For: Terra

SR 534-12 Production PJR

API #:05-045-23457

Job Date: Tuesday, January 16, 2018

Sincerely,

Grand Junction Cement Engineering

1.0 Real-Time Job Summary

1.1 Job Event Log

Type	Seq. No.	Graph Label	Date	Time	Source	Pass-Side Pump Pressure (psi)	Downhole Density (ppg)	Combined Pump Rate (bbl/min)	Pump Stage Total (bbl)	Comments
Event	1	Call Out	1/15/2018	23:00:00	USER					REQUESTED ON LOCATION @ 0500
Event	2	Pre-Convoy Safety Meeting	1/16/2018	00:30:00	USER					ALL HES PRESENT
Event	3	Crew Leave Yard	1/16/2018	00:35:00	USER					1 F550, 1 PUMP TRUCK & 1 660 BULK TURCK
Event	4	Shutdown	1/16/2018	00:45:00	USER					END OF CMT
Event	5	Arrive At Loc	1/16/2018	02:30:00	USER					RIG RUNNING CASING
Event	6	Assessment Of Location Safety Meeting	1/16/2018	02:35:00	USER					MET WITH COMP REP AND WENT OVER NUMBERS AND JOB PROCEDURE. WALKED AROUND LOCATION AND COLLECTED WATER SAMPLE (PH- 7, CHLORIDES- 0, TEMP- 61F). COMP REP WAS OFFERED SDS FOR ALL CHEMICLES USED BY HES.
Event	7	Pre-Rig Up Safety Meeting	1/16/2018	02:45:00	USER					ALL HES PRESENT
Event	8	Rig-up Lines	1/16/2018	02:50:00	USER					HES RIGGED UP EQUIPMENT WITHOUT ENTERING RED ZONE.
Event	9	Pre-Job Safety Meeting	1/16/2018	22:00:00	USER					ALL HES AND RIG CREW PRESENT
Event	10	Start Job	1/16/2018	23:18:00	COM6					TD 9825', TP 9814.27', SJ 30', OH 8.75'', CSG 4.5'' 11.6#, MUD 9.2 PPG. RIG CIRCULATED WELL @ 10

BPM WITH 1100 PSI.										
Event	11	Prime Pumps	1/16/2018	23:20:21	USER	232.00	8.34	2.00	2.00	8.33 PPG FRESH WATER
Event	12	Test Lines	1/16/2018	23:24:23	COM6	5262.00	8.34	0.05	0.05	ALL LINES HELD PRESSURE AT 5257 PSI
Event	13	Pump Spacer 1	1/16/2018	23:27:57	COM6	178.00	8.34	4.00	10.00	8.33 PPG FRESH WATER (10 BBL)
Event	14	Pump Spacer 2	1/16/2018	23:31:26	COM6	174.00	8.45	4.00	20.00	8.4 PPG MUDFLUSH III (20 BBL)
Event	15	Pump Lead Cement	1/16/2018	23:40:45	COM6	640.00	12.50	8.00	280.00	NEOCER CEMENT 805 SKS (280 BBLS), 12.5 PPG, 1.96 FT3/SK, 9.35 GAL/SK
Event	16	Pump Tail Cement	1/17/2018	00:22:15	COM6	530.00	13.30	8.00	82.00	THERMACER CEMENT 265 SKS (82 BBLS), 13.3 PPG, 1.73 FT3/SK, 7.81 GAL/SK
Event	17	Shutdown	1/17/2018	00:42:15	USER					END OF CMT
Event	18	Clean Lines	1/17/2018	00:43:30	USER					WASH UP PUMPS AND LINES TO THE PIT
Event	19	Drop Plug	1/17/2018	00:48:36	USER					PLUG WENT, VERIFIED BY CO REP
Event	20	Pump Displacement	1/17/2018	00:50:25	COM6	1800.00	8.34	10.00	142.00	8.34 PPG FRESH WATER (151.7 BBLS) 3 BAGS BE6, 1 GAL MMCR & 14 SKS KCL
Event	21	Slow Rate	1/17/2018	01:04:55	USER	940.00	8.34	4.00	10.00	SLOW RATE TO 4 BPM PER CO REP TO LAND PLUG
Event	22	Bump Plug	1/17/2018	01:07:59	USER	1160.00	8.34	4.00	152.00	LAND PLUG AT 1160 PSI, BROUGHT UP TO 2025 PSI
Event	23	Check Floats	1/17/2018	01:11:24	USER					FLOATS HELD, 1 BBL BACK TO TRUCK
Event	24	End Job	1/17/2018	01:12:58	COM6					
Event	25	Post-Job Safety Meeting (Pre Rig-Down)	1/17/2018	01:14:42	USER					ALL HES PRESENT

Event	26	Rig-Down Equipment	1/17/2018	01:30:00	USER	ALL HES PRESENT
Event	27	Pre-Convoy Safety Meeting	1/17/2018	02:00:00	USER	ALL HES PRESENT
Event	28	Crew Leave Location	1/17/2018	02:15:00	USER	THANK YOU FOR CHOOSING HALLIBURTON CEMENT, CHRIS SMITH AND CREW

TERRA - SR 534-12 - 4.5" PRODUCTION

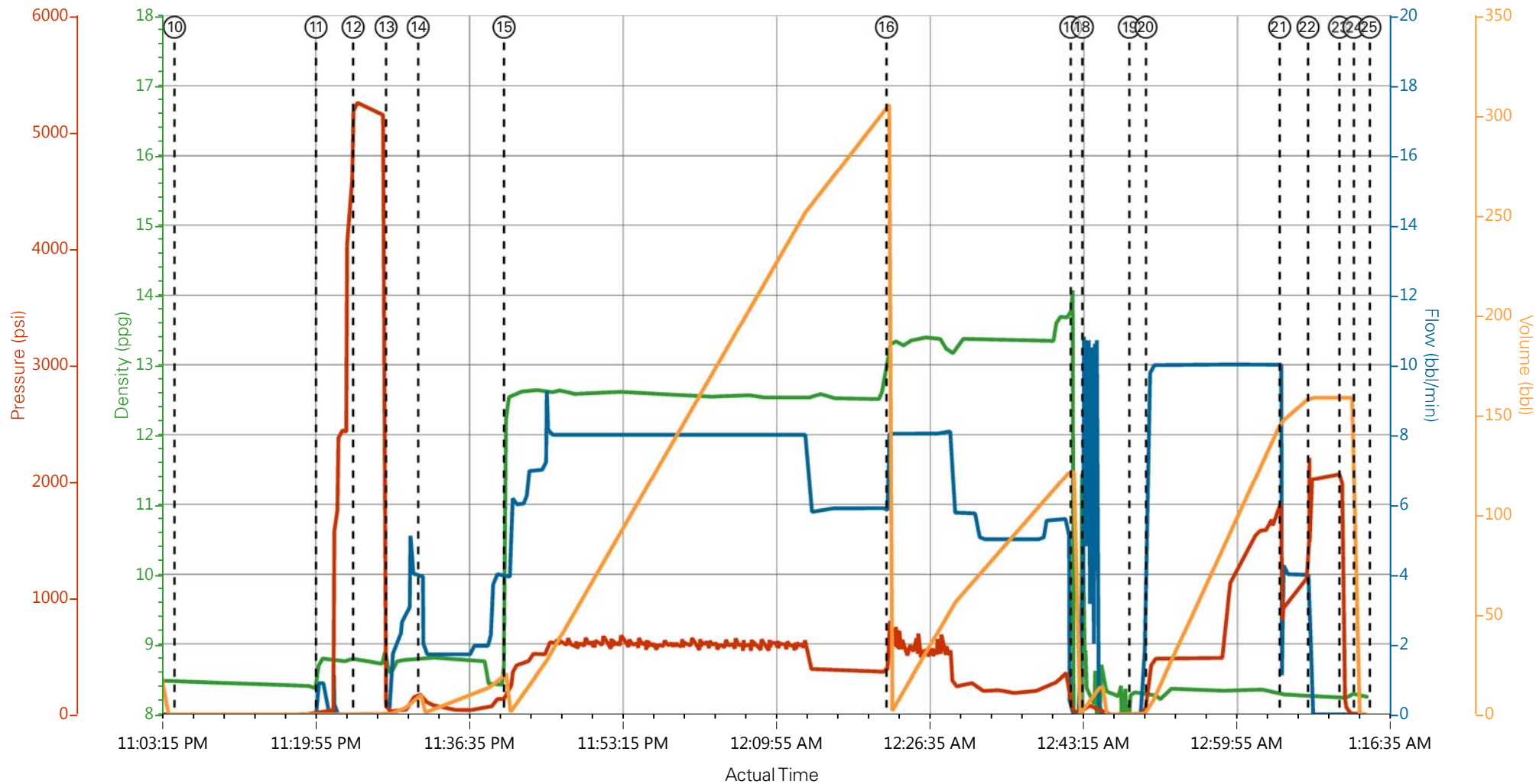

- | | | | |
|---|--------------------------|----------------------|---|
| ① Call Out | ⑧ Rig-up Lines | ⑮ Pump Lead Cement | 22 Bump Plug |
| ② Pre-Convoy Safety Meeting | ⑨ Pre-Job Safety Meeting | ⑯ Pump Tail Cement | 23 Check Floats |
| ③ Crew Leave Yard | ⑩ Start Job | ⑰ Shutdown | 24 End Job |
| ④ Shutdown | ⑪ Prime Pumps | ⑱ Clean Lines | 25 Post-Job Safety Meeting (Pre Rig-Down) |
| ⑤ Arrive At Loc | ⑫ Test Lines | ⑲ Drop Plug | 26 Rig-Down Equipment |
| ⑥ Assessment Of Location Safety Meeting | ⑬ Pump Spacer 1 | 20 Pump Displacement | 27 Pre-Convoy Safety Meeting |
| ⑦ Pre-Rig Up Safety Meeting | ⑭ Pump Spacer 2 | 21 Slow Rate | 28 Crew Leave Location |

TERRA - SR 534-12 - 4.5" PRODUCTION

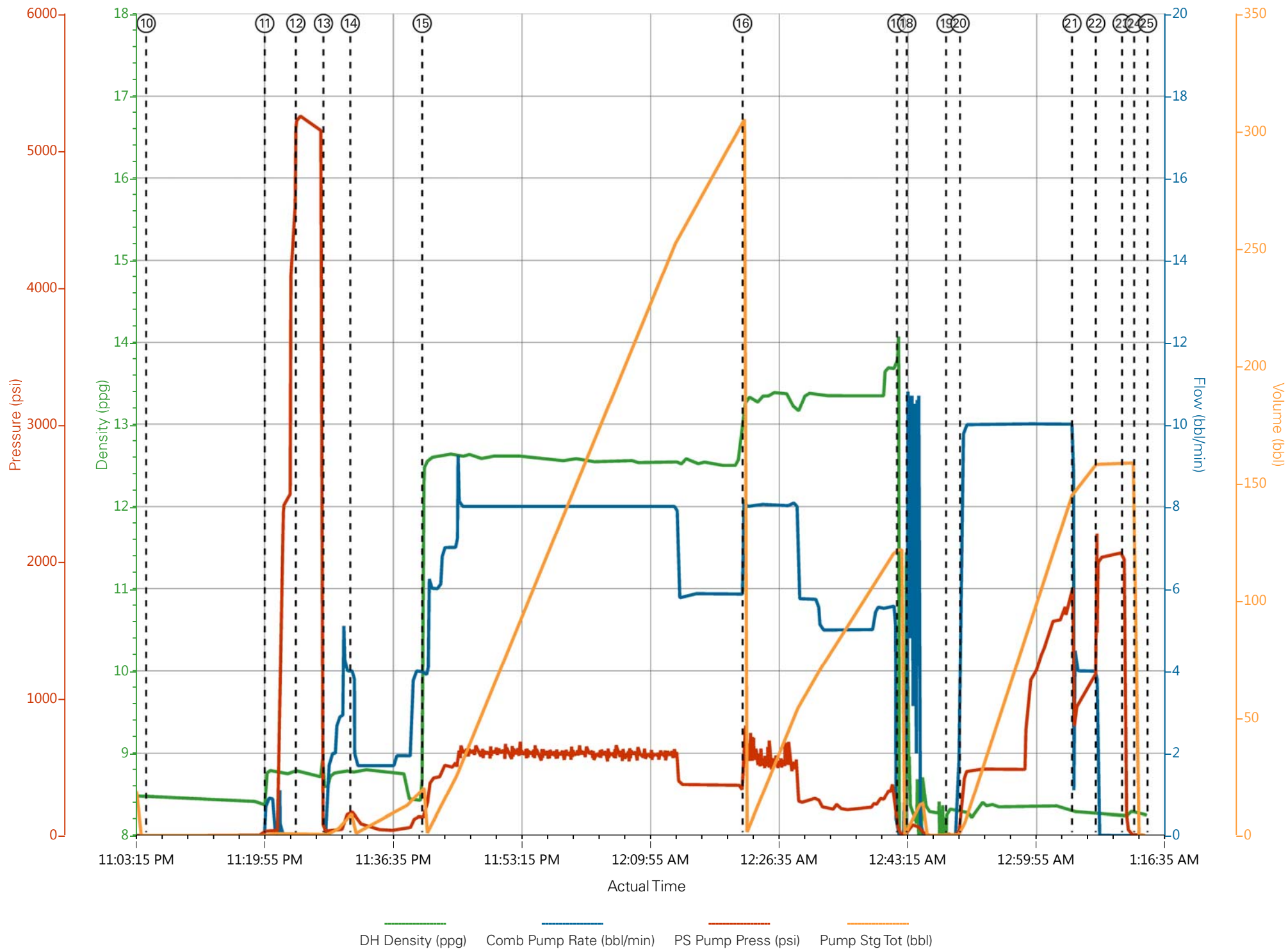

Job Information

Request/Slurry	2444333/1	Rig Name	H&P 318	Date	12/JAN/2018
Submitted By	Connor Matthews	Job Type	Production Casing	Bulk Plant	Grand Junction
Customer	Terra Energy Partners	Location	Garfield	Well	SR 534-12

Well Information

Casing/Liner Size	4.5 in	Depth MD	9800 ft	BHST	119°C / 247°F
Hole Size	8.75 in	Depth TVD	9478 ft	BHCT	81°C / 177°F
Pressure	6160 psi				

Drilling Fluid Information

Mud Supplier Name	Mud Trade Name	Density
--------------------------	-----------------------	----------------

Cement Information - Lead Design

<u>Conc</u>	<u>UOM</u>	<u>Cement/Additive</u>	<u>Sample Type</u>	<u>Sample Date</u>	<u>Lot No.</u>	Cement Properties		
		NeoCem Lead				Slurry Density	12.5	lbm/gal
						Slurry Yield	1.941	ft3/sack
						Water Requirement	9.623	gal/sack
						Total Mix Fluid	9.623	gal/sack
						Water Source	Fresh Water	
						Water Chloride		

This report is the property of Halliburton Energy Services and neither it nor any part thereof, nor a copy thereof, is to be published or disclosed without first securing the expressed written approval of Halliburton. It may however be used in the course of regular business operations by any person or concern receiving such report from Halliburton. This report is for information purposes only and the content is limited to the sample described. Halliburton makes no warranties, expressed or implied, as to the accuracy of the contents or results. Any user of this report agrees Halliburton shall not be liable for any loss or damage regardless of cause, including any act or omission of Halliburton, resulting from the use hereof.

Operation Test Results Request ID 2444333/1

Thickening Time - ON-OFF-ON

14/JAN/2018

Test Temp (degF)	Pressure (psi)	Reached in (min)	30 Bc (hh:min)	50 Bc (hh:min)	70 Bc (hh:min)	100 Bc (hh:min)	Start Bc	Stirring before stop (mins)	Static Period (min)	Peak reading (BC)
177	6160	49	4:46	5:11	5:32	5:55	9	59	15	9

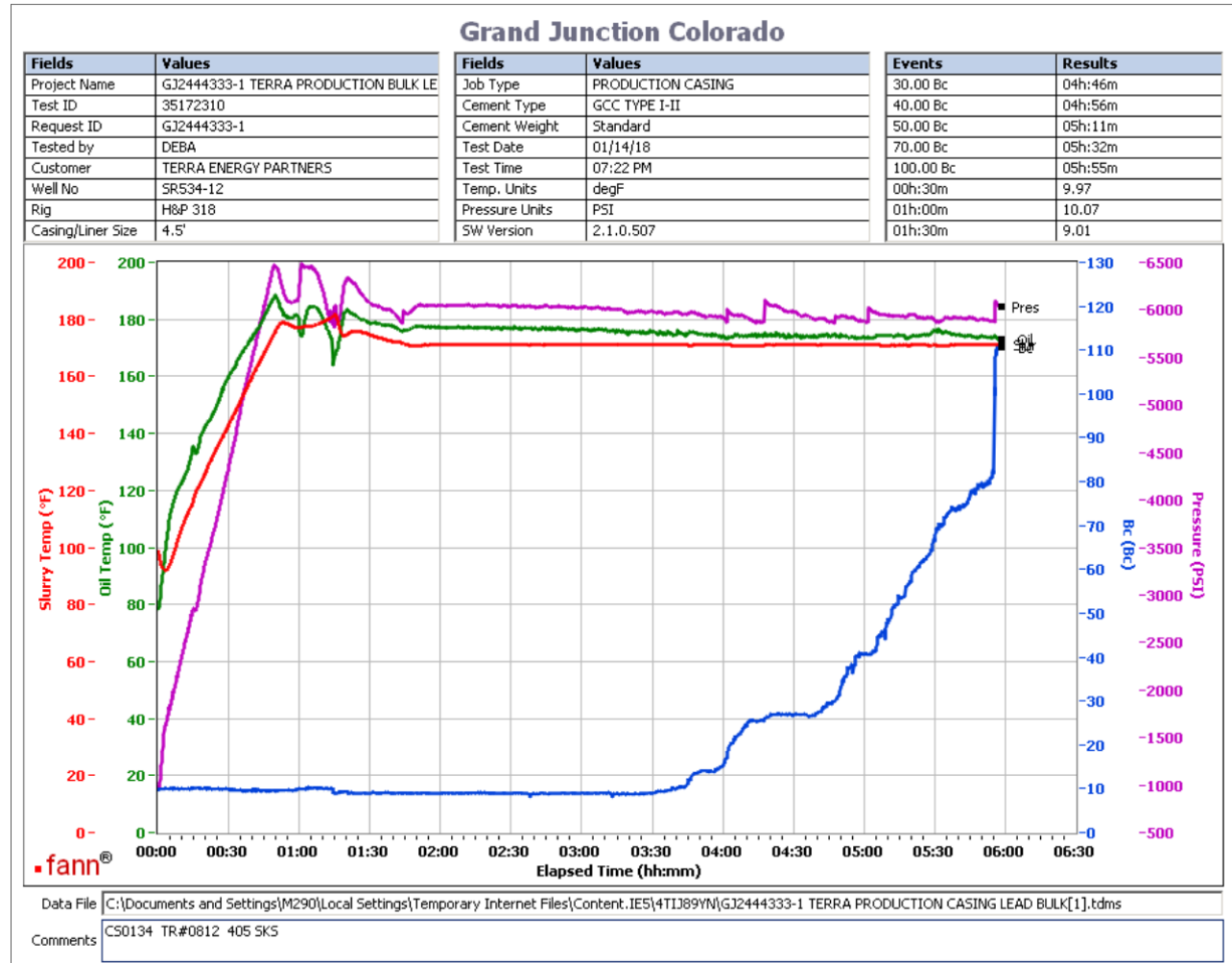

Total sks=810

CS0134 TR#0812 405 SKS

no deflection was observed. 9Bc--- > 9Bc

This report is the property of Halliburton Energy Services and neither it nor any part thereof, nor a copy thereof, is to be published or disclosed without first securing the expressed written approval of Halliburton. It may however be used in the course of regular business operations by any person or concern receiving such report from Halliburton. This report is for information purposes only and the content is limited to the sample described. Halliburton makes no warranties, expressed or implied, as to the accuracy of the contents or results. Any user of this report agrees Halliburton shall not be liable for any loss or damage regardless of cause, including any act or omission of Halliburton, resulting from the use hereof.

Operation Test Results Request ID 2444333/2

Thickening Time - ON-OFF-ON

14/JAN/2018

Test Temp (degF)	Pressure (psi)	Reached in (min)	30 Bc (hh:min)	50 Bc (hh:min)	70 Bc (hh:min)	100 Bc (hh:min)	Start Bc	Stirring before stop (mins)	Static Period (min)	Peak reading (BC)
177	6160	49	4:27	5:17	5:23	5:47	10	59	15	8

Grand Junction Colorado

Fields	Values
Project Name	GJ2444333-2 TERRA PRODUCTION BULK LE
Test ID	35175381
Request ID	GJ2444333-2
Tested by	DEBA
Customer	TERRA ENERGY PARTNERS
Well No	SR 534-12
Rig	H&P318
Casing/Liner Size	4.5"

Fields	Values
Job Type	PRODUCTION CASING
Cement Type	GCC TYPE I-II
Cement Weight	Standard
Test Date	01/14/18
Test Time	09:08 PM
Temp. Units	degF
Pressure Units	PSI
SW Version	2.1.0.507

Events	Results
30.00 Bc	04h:27m
40.00 Bc	04h:42m
50.00 Bc	05h:17m
70.00 Bc	05h:23m
100.00 Bc	05h:47m
00h:30m	10.33
01h:00m	8.97
01h:30m	9.08

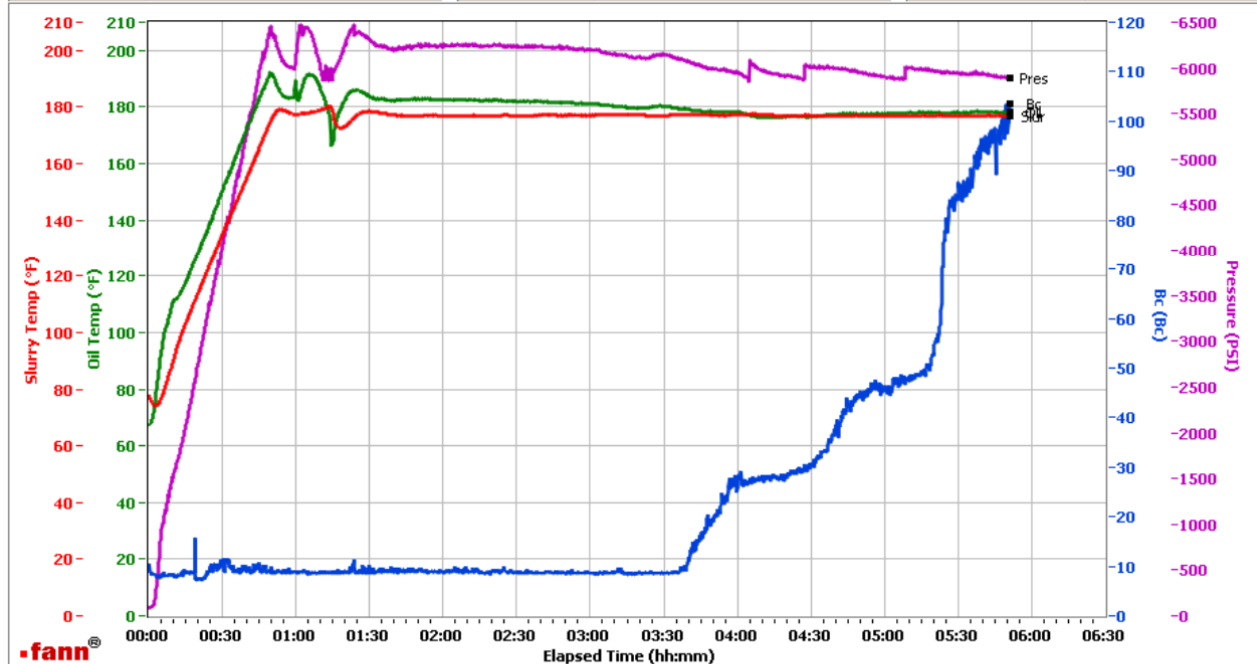

Data File C:\Documents and Settings\Administrator\Local Settings\Temporary Internet Files\Content.IE5\O3KLGZ\GJ2444333-2 TERRA PRODUCTION BULK LEAD[1].tdms

Comments CS0136 TR#0813 405 SKS

total sks=810

CS0136 TR#0813 405 SKS

no deflection was observed. 8Bc--- > 8Bc

This report is the property of Halliburton Energy Services and neither it nor any part thereof, nor a copy thereof, is to be published or disclosed without first securing the expressed written approval of Halliburton. It may however be used in the course of regular business operations by any person or concern receiving such report from Halliburton. This report is for information purposes only and the content is limited to the sample described. Halliburton makes no warranties, expressed or implied, as to the accuracy of the contents or results. Any user of this report agrees Halliburton shall not be liable for any loss or damage regardless of cause, including any act or omission of Halliburton, resulting from the use hereof.

HALLIBURTON

Rockies, Grand Junction

Lab Results- Tail

Job Information

Request/Slurry	2444334/1	Rig Name	H&P 318	Date	12/JAN/2018
Submitted By	Connor Matthews	Job Type	Production Casing	Bulk Plant	Grand Junction
Customer	Terra Energy Partners	Location	Garfield	Well	SR 534-12

Well Information

Casing/Liner Size	4.5 in	Depth MD	9800 ft	BHST	116°C / 241°F
Hole Size	8.75 in	Depth TVD	9478 ft	BHCT	77°C / 171°F
Pressure	5935 psi				

Drilling Fluid Information

Mud Supplier Name	Mud Trade Name	Density
--------------------------	-----------------------	----------------

Cement Information - Tail Design



<u>Conc</u>	<u>UOM</u>	<u>Cement/Additive</u>	<u>Sample Type</u>	<u>Sample Date</u>	<u>Lot No.</u>	Cement Properties		
		ThermaCem Tail				Slurry Density	13.3	lbm/gal
						Slurry Yield	1.733	ft3/sack
						Water Requirement	7.799	gal/sack
						Total Mix Fluid	7.799	gal/sack
						Water Source	Fresh Water	
						Water Chloride		

This report is the property of Halliburton Energy Services and neither it nor any part thereof, nor a copy thereof, is to be published or disclosed without first securing the expressed written approval of Halliburton. It may however be used in the course of regular business operations by any person or concern receiving such report from Halliburton. This report is for information purposes only and the content is limited to the sample described. Halliburton makes no warranties, expressed or implied, as to the accuracy of the contents or results. Any user of this report agrees Halliburton shall not be liable for any loss or damage regardless of cause, including any act or omission of Halliburton, resulting from the use hereof.

Operation Test Results Request ID 2444334/1

Thickening Time - ON-OFF-ON

16/JAN/2018

Test Temp (degF)	Pressure (psi)	Reached in (min)	30 Bc (hh:mm)	50 Bc (hh:mm)	70 Bc (hh:mm)	100 Bc (hh:mm)	Start Bc	Stirring before stop (mins)	Static Period (min)	Peak reading (BC)
171	5935	48	4:10	4:14	4:29	5:09	24	58	15	24

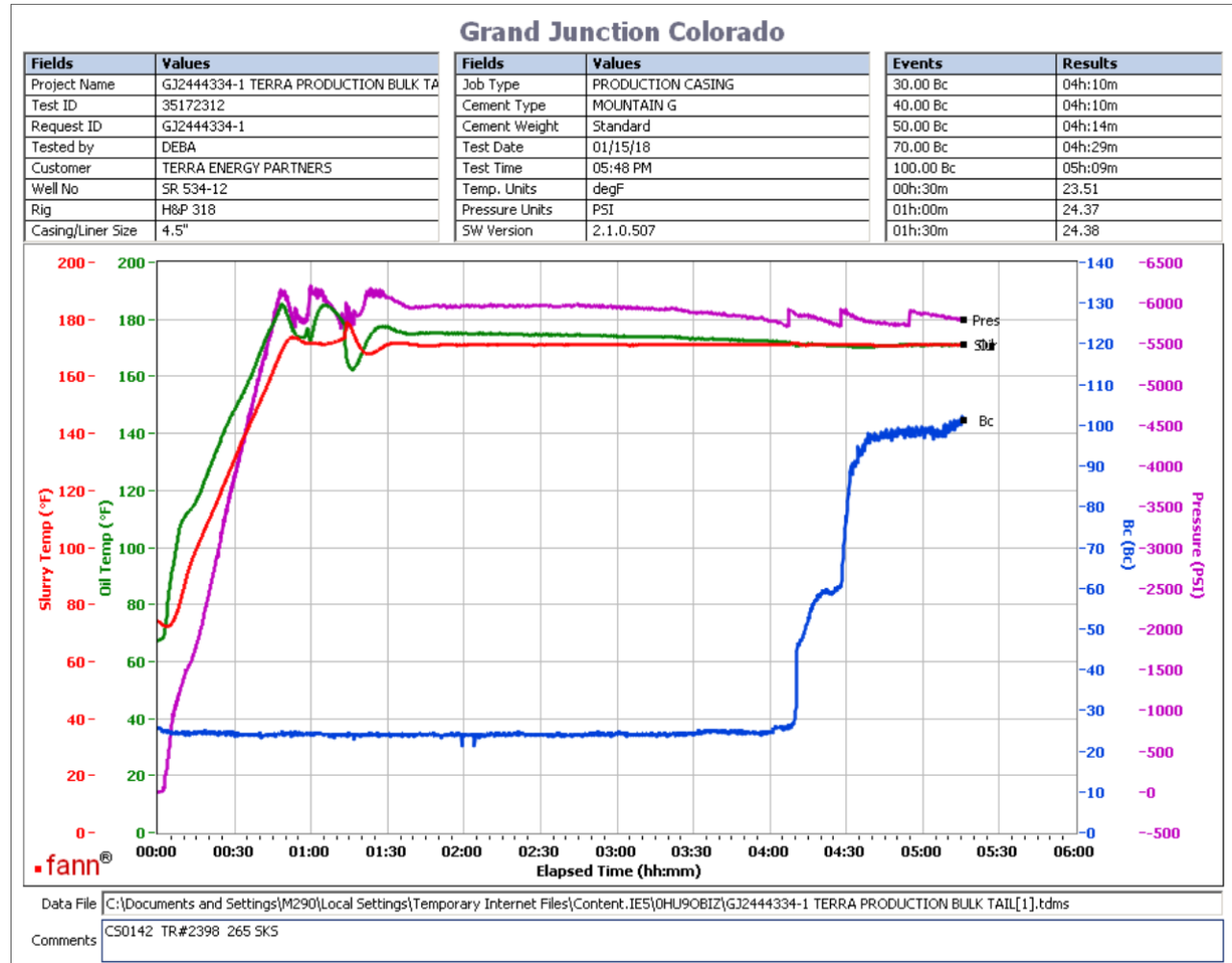

265 sks tail
CS0142 TR#2398 265 SKS
No deflection.

This report is the property of Halliburton Energy Services and neither it nor any part thereof, nor a copy thereof, is to be published or disclosed without first securing the expressed written approval of Halliburton. It may however be used in the course of regular business operations by any person or concern receiving such report from Halliburton. This report is for information purposes only and the content is limited to the sample described. Halliburton makes no warranties, expressed or implied, as to the accuracy of the contents or results. Any user of this report agrees Halliburton shall not be liable for any loss or damage regardless of cause, including any act or omission of Halliburton, resulting from the use hereof.