

# HALLIBURTON

iCem<sup>®</sup> Service

**TERRA ENERGY LTD.**

**For: Terra**

Date: Thursday, February 08, 2018

**SR 514-12 Production PJR**

API #: 05-045-23435

Sincerely,

**Grand Junction Cement Engineering**

## 1.0 Real-Time Job Summary

### 1.1 Job Event Log

| Type  | Seq. No. | Graph Label                           | Date     | Time     | Source | Pass-Side Pump Pressure<br>(psi) | Downhole Density<br>(ppg) | Combined Pump Rate<br>(bbl/min) | Pump Stage Total<br>(bbl) | Comments   |
|-------|----------|---------------------------------------|----------|----------|--------|----------------------------------|---------------------------|---------------------------------|---------------------------|--|
| Event | 1        | Call Out                              | 2/8/2018 | 04:30:00 | USER   |                                  |                           |                                 |                           | REQUESTED ON LOCATION @ 1030   |
| Event | 2        | Pre-Convoy Safety Meeting             | 2/8/2018 | 07:15:00 | USER   |                                  |                           |                                 |                           | ALL HES PRESENT  |
| Event | 3        | Crew Leave Yard                       | 2/8/2018 | 07:30:00 | USER   |                                  |                           |                                 |                           | 1 F550, 1 PUMP TRUCK & 1 660 BULK TURCK  |
| Event | 4        | Arrive At Loc                         | 2/8/2018 | 09:00:00 | USER   |                                  |                           |                                 |                           | RIG RUNNING CASING   |
| Event | 5        | Assessment Of Location Safety Meeting | 2/8/2018 | 10:00:00 | USER   |                                  |                           |                                 |                           | MET WITH COMP REP AND WENT OVER NUMBERS AND JOB PROCEDURE. WALKED AROUND LOCATION AND COLLECTED WATER SAMPLE (PH- 7, CHLORIDES- 0, TEMP- 61F). COMP REP WAS OFFERED SDS FOR ALL CHEMICLES USED BY HES. |
| Event | 6        | Pre-Rig Up Safety Meeting             | 2/8/2018 | 11:00:00 | USER   |                                  |                           |                                 |                           | ALL HES PRESENT  |
| Event | 7        | Rig-Up Equipment                      | 2/8/2018 | 11:30:00 | USER   |                                  |                           |                                 |                           | HES RIGGED UP EQUIPMENT WITHOUT ENTERING RED ZONE.   |
| Event | 8        | Pre-Job Safety Meeting                | 2/8/2018 | 15:00:00 | USER   |                                  |                           |                                 |                           | ALL HES AND RIG CREW PRESENT   |
| Event | 9        | Start Job                             | 2/8/2018 | 15:31:12 | USER   |                                  |                           |                                 |                           | TD 10150', TP 10140', SJ 31.4', OH 8.75", CSG 4.5" 11.6#, MUD 9.2 PPG. RIG CIRCULATED WELL @ 10 BPM WITH 1100 PSI.   |

|       |    |                         |          |          |               |         |       |      |        |  |
|-------|----|-------------------------|----------|----------|---------------|---------|-------|------|--------|--|
| Event | 10 | Prime Pumps             | 2/8/2018 | 15:32:00 | RTD<br>Import | 55.79   | 8.35  | 1.00 | 2.0    | 8.33 PPG FRESH WATER   |
| Event | 11 | Test Lines              | 2/8/2018 | 15:35:43 | RTD<br>Import | 5030.25 | 8.46  | 0.50 | 0.5    | ALL LINES HELD PRESSURE<br>AT 5227 PSI                                       |
| Event | 12 | Pump Spacer 1*          | 2/8/2018 | 15:39:22 | RTD<br>Import | 164.23  | 8.34  | 4.00 | 10.0   | 8.33 PPG FRESH WATER (10<br>BBL)   |
| Event | 13 | Pump Spacer2*           | 2/8/2018 | 15:41:57 | RTD<br>Import | 167.36  | 8.33  | 3.99 | 20.0   | 8.4 PPG MUDFLUSH III (20<br>BBL)   |
| Event | 14 | Pump Lead Cement*       | 2/8/2018 | 15:50:34 | RTD<br>Import | 721.73  | 12.52 | 7.99 | 280.0  | NEOCEM CEMENT 810 SKS<br>(280 BBLs), 12.5 PPG, 1.96<br>FT3/SK, 9.35 GAL/SK   |
| Event | 15 | Pump Tail Cement*       | 2/8/2018 | 16:25:37 | RTD<br>Import | 631.43  | 13.28 | 7.94 | 82.0   | THERMACEM CEMENT 265<br>SKS (82 BBLs), 13.3 PPG,<br>1.73 FT3/SK, 7.81 GAL/SK |
| Event | 16 | Shutdown                | 2/8/2018 | 16:38:18 | USER          |         |       |      |        | END OF CMT   |
| Event | 17 | Clean Lines             | 2/8/2018 | 16:40:30 | USER          |         |       |      |        | WASH UP PUMPS AND<br>LINES TO THE PIT  |
| Event | 18 | Drop Plug               | 2/8/2018 | 16:49:02 | USER          |         |       |      |        | PLUG WENT, VERIFIED BY<br>CO REP.  |
| Event | 19 | Pump Displacement*      | 2/8/2018 | 16:49:40 | RTD<br>Import | 1829.62 | 8.34  | 9.96 | 147.25 | 8.34 PPG FRESH WATER<br>(157.25 BBLs) 3 BAGS BE6, 1<br>GAL MMCR & 15 SKS KCL |
| Event | 20 | Slow Rate               | 2/8/2018 | 17:04:35 | USER          | 1360.62 | 8.39  | 4.01 | 10.1   | SLOW RATE TO 4 BPM PER<br>CO REP TO LAND PLUG                                |
| Event | 21 | Bump Plug               | 2/8/2018 | 17:06:33 | USER          | 1974.89 | 8.34  | 4.00 | 157.25 | LAND PLUG AT 1360 PSI,<br>BROUGHT UP TO 2000 PSI                             |
| Event | 22 | Check Floats            | 2/8/2018 | 17:07:51 | USER          | 2049.89 | 8.33  | 0.00 | 157.25 | FLOATS HELD, 1 BBL BACK<br>TO TRUCK  |
| Event | 23 | End Job                 | 2/8/2018 | 17:08:41 | USER          | 38.92   | 8.31  | 0.00 | 157.25 | RETURNS THROUGHOUT,<br>PIPE WAS NOT<br>RECIPROCATED                          |
| Event | 24 | Post-Job Safety Meeting | 2/8/2018 | 17:20:00 | USER          |         |       |      |        | ALL HES PRESENT  |

(Pre Rig-Down)

|       |    |                           |          |          |      |   |
|-------|----|---------------------------|----------|----------|------|---|
| Event | 25 | Rig-Down Equipment        | 2/8/2018 | 17:45:00 | USER | ALL HES PRESENT   |
| Event | 26 | Pre-Convoy Safety Meeting | 2/8/2018 | 18:20:00 | USER | ALL HES PRESENT   |
| Event | 27 | Crew Leave Yard           | 2/8/2018 | 18:30:00 | USER | THANK YOU FOR CHOOSING<br>HALLIBURTON CEMENT,<br>CHRIS SMITH AND CREW |

# TEP - SR 514-12 - 4.5" PRODUCTION

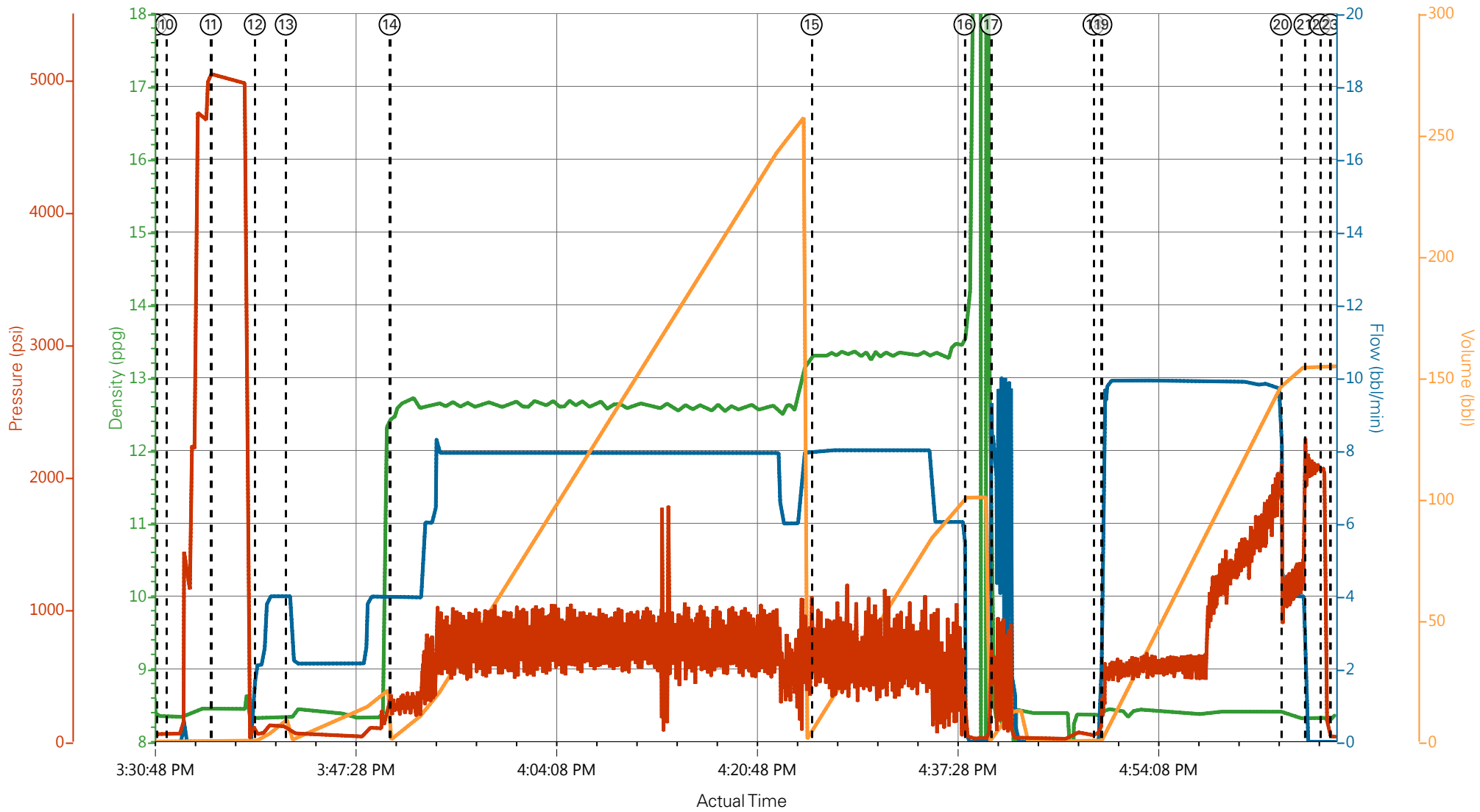

DH Density (ppg)    Comb Pump Rate (bbl/min)    PS Pump Press (psi)    Pump Stg Tot (bbl)

- |                             |   |                  |                     |                      |   |         |
|-----------------------------|---|------------------|---------------------|----------------------|---|---------|
| ① Call Out                  | ⑤ Assessment Of Location Safety Meeting | ⑨ Start Job      | ⑬ Pump Spacer2*     | ⑰ Clean Lines        | 21 Bump Plug                              | 25 Rig- |
| ② Pre-Convoy Safety Meeting | ⑥ Pre-Rig Up Safety Meeting             | ⑩ Prime Pumps    | ⑭ Pump Lead Cement* | ⑱ Drop Plug          | 22 Check Floats                           | 26 Pre- |
| ③ Crew Leave Yard           | ⑦ Rig-Up Equipment                      | ⑪ Test Lines     | ⑮ Pump Tail Cement* | ⑲ Pump Displacement* | 23 End Job                                | 27 Crew |
| ④ Arrive At Loc             | ⑧ Pre-Job Safety Meeting                | ⑫ Pump Spacer 1* | ⑯ Shutdown          | 20 Slow Rate         | 24 Post-Job Safety Meeting (Pre Rig-Down) |         |

# TEP - SR 514-12 - 4.5" PRODUCTION

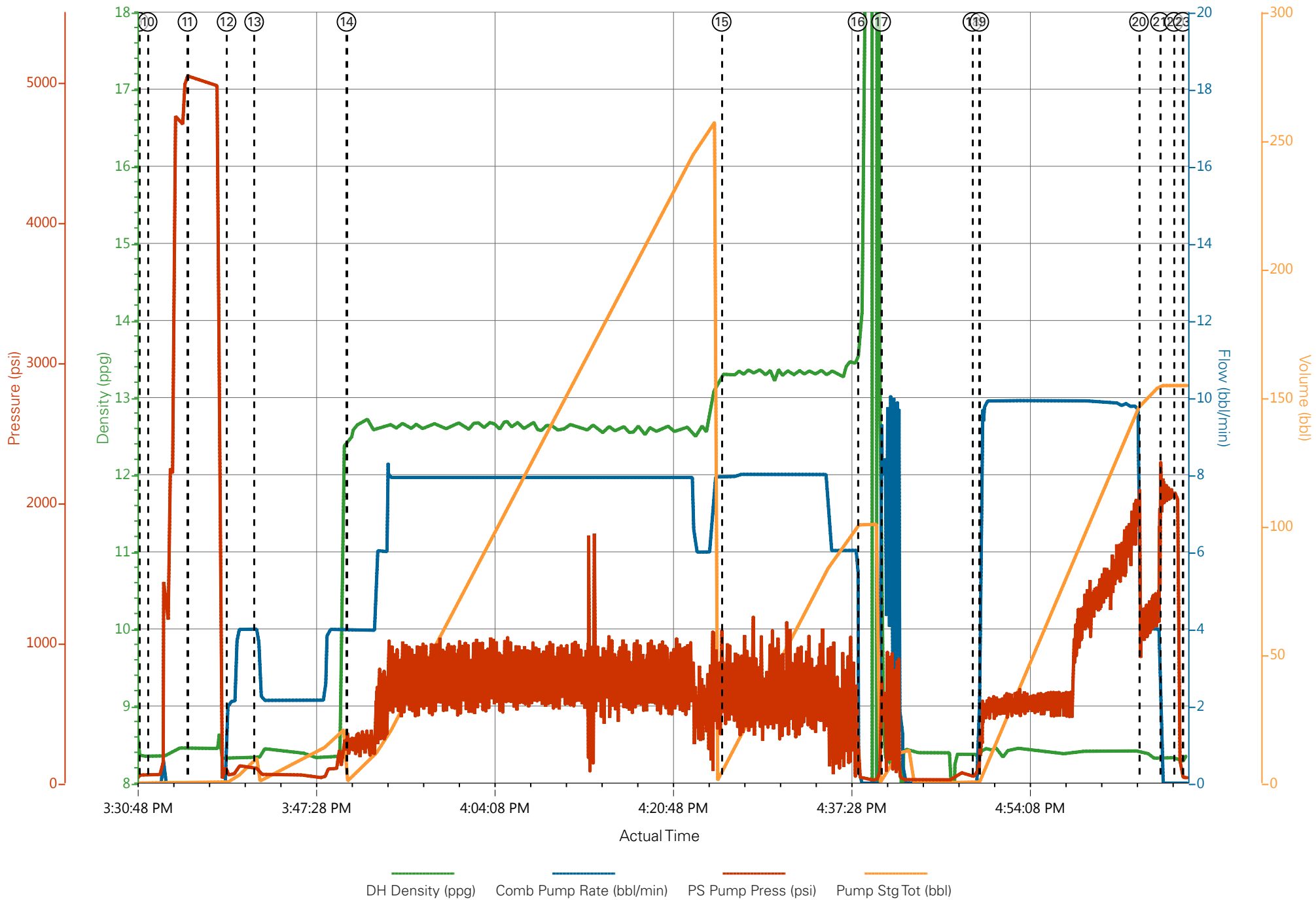

— DH Density (ppg)    
 — Comb Pump Rate (bbl/min)    
 — PS Pump Press (psi)    
 — Pump Stg Tot (bbl)

### Job Information

|                       |                       |                 |                   |                   |                |
|-----------------------|-----------------------|-----------------|-------------------|-------------------|----------------|
| <b>Request/Slurry</b> | 2451192/1             | <b>Rig Name</b> | H&P 318           | <b>Date</b>       | 05/FEB/2018    |
| <b>Submitted By</b>   | Aaron Katz            | <b>Job Type</b> | Production Casing | <b>Bulk Plant</b> | Grand Junction |
| <b>Customer</b>       | Terra Energy Partners | <b>Location</b> | Garfield          | <b>Well</b>       | SR 514-12      |

### Well Information

|                          |          |                  |          |             |               |
|--------------------------|----------|------------------|----------|-------------|---------------|
| <b>Casing/Liner Size</b> | 4.5 in   | <b>Depth MD</b>  | 10115 ft | <b>BHST</b> | 117°C / 242°F |
| <b>Hole Size</b>         | 8.75 in  | <b>Depth TVD</b> | 9507 ft  | <b>BHCT</b> | 78°C / 172°F  |
| <b>Pressure</b>          | 5955 psi |                  |          |             |               |

### Drilling Fluid Information

|                          |  |                       |  |                |  |
|--------------------------|--|-----------------------|--|----------------|--|
| <b>Mud Supplier Name</b> |  | <b>Mud Trade Name</b> |  | <b>Density</b> |  |
|--------------------------|--|-----------------------|--|----------------|--|

### Cement Information - Lead Design

| <u>Conc</u> | <u>UOM</u> | <u>Cement/Additive</u> | <u>Sample Type</u> | <u>Sample Date</u> | <u>Lot No.</u> | <b>Cement Properties</b> |             |          |
|-------------|------------|------------------------|--------------------|--------------------|----------------|--------------------------|-------------|----------|
|             |            | NeoCem Lead            |                    |                    |                | Slurry Density           | 12.5        | lbm/gal  |
|             |            |                        |                    |                    |                | Slurry Yield             | 1.941       | ft3/sack |
|             |            |                        |                    |                    |                | Water Requirement        | 9.623       | gal/sack |
|             |            |                        |                    |                    |                | Total Mix Fluid          | 9.623       | gal/sack |
|             |            |                        |                    |                    |                | Water Source             | Fresh Water |          |
|             |            |                        |                    |                    |                | Water Chloride           |             |          |

This report is the property of Halliburton Energy Services and neither it nor any part thereof, nor a copy thereof, is to be published or disclosed without first securing the expressed written approval of Halliburton. It may however be used in the course of regular business operations by any person or concern receiving such report from Halliburton. This report is for information purposes only and the content is limited to the sample described. Halliburton makes no warranties, expressed or implied, as to the accuracy of the contents or results. Any user of this report agrees Halliburton shall not be liable for any loss or damage regardless of cause, including any act or omission of Halliburton, resulting from the use hereof.

Thickening Time - ON-OFF-ON

06/FEB/2018

| Test Temp (degF) | Pressure (psi) | Reached in (min) | 30 Bc (hh:min) | 50 Bc (hh:min) | 70 Bc (hh:min) | 100 Bc (hh:min) | Start Bc | Stirring before stop (mins) | Static Period (min) | Peak reading (BC) |
|------------------|----------------|------------------|----------------|----------------|----------------|-----------------|----------|-----------------------------|---------------------|-------------------|
| 172              | 5955           | 56               | 5:31           | 6:12           | 6:29           | 6:29            | 13       | 66                          | 15                  | 12                |

| Grand Junction Colorado |                                      |                |                   |
|-------------------------|--------------------------------------|----------------|-------------------|
| Fields                  | Values                               | Fields         | Values            |
| Project Name            | GJ2451192-1 TERRA PRODUCTION BULK LE | Job Type       | PRODUCTION CASING |
| Test ID                 | 35231849                             | Cement Type    | GCC TYPE I/II     |
| Request ID              | GJ2451192-1                          | Cement Weight  | Standard          |
| Tested by               | DEBA                                 | Test Date      | 02/06/18          |
| Customer                | TERRA ENERGY PARTNERS                | Test Time      | 08:06 AM          |
| Well No                 | SR 514-12                            | Temp. Units    | degF              |
| Rig                     | H&P 318                              | Pressure Units | PSI               |
| Casing/Liner Size       | 4.5"                                 | SW Version     | 2.1.0.507         |

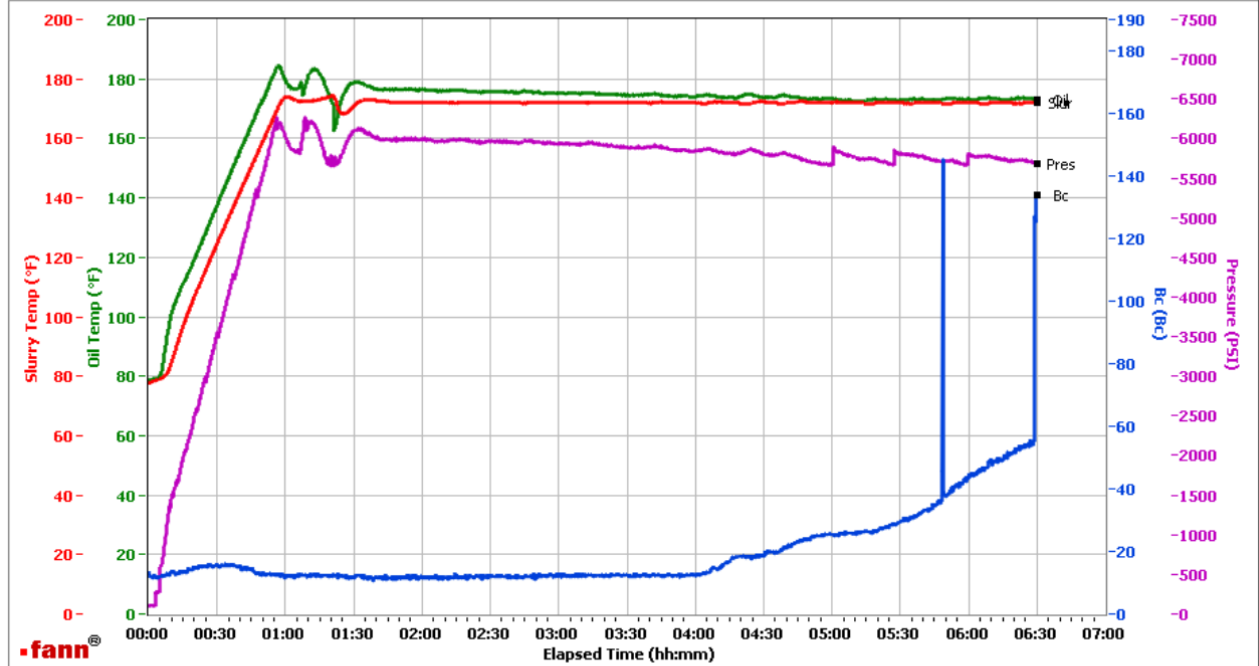

Data File: C:\Documents and Settings\Administrator\Desktop\Test Data\GJ2451192-1 TERRA PRODUCTION BULK LEAD.tdms  
 Comments: COMPOSITE: CS 0362 TR#8678 405 SKS AND CS0369 TR#2878 405 SKS

Total sks = 810  
 Composite:  
 CS0362 TR#8678 405 SKS  
 CS0369 TR#2878 405 SKS  
 No deflection.

This report is the property of Halliburton Energy Services and neither it nor any part thereof, nor a copy thereof, is to be published or disclosed without first securing the expressed written approval of Halliburton. It may however be used in the course of regular business operations by any person or concern receiving such report from Halliburton. This report is for information purposes only and the content is limited to the sample described. Halliburton makes no warranties, expressed or implied, as to the accuracy of the contents or results. Any user of this report agrees Halliburton shall not be liable for any loss or damage regardless of cause, including any act or omission of Halliburton, resulting from the use hereof.

**Job Information**

|                       |                       |                 |                   |                   |                |
|-----------------------|-----------------------|-----------------|-------------------|-------------------|----------------|
| <b>Request/Slurry</b> | 2451193/1             | <b>Rig Name</b> | H&P 318           | <b>Date</b>       | 05/FEB/2018    |
| <b>Submitted By</b>   | Aaron Katz            | <b>Job Type</b> | Production Casing | <b>Bulk Plant</b> | Grand Junction |
| <b>Customer</b>       | Terra Energy Partners | <b>Location</b> | Garfield          | <b>Well</b>       | SR 514-12      |

**Well Information**

|                          |          |                  |          |             |               |
|--------------------------|----------|------------------|----------|-------------|---------------|
| <b>Casing/Liner Size</b> | 4.5 in   | <b>Depth MD</b>  | 10115 ft | <b>BHST</b> | 117°C / 242°F |
| <b>Hole Size</b>         | 8.75 in  | <b>Depth TVD</b> | 9507 ft  | <b>BHCT</b> | 78°C / 172°F  |
| <b>Pressure</b>          | 5955 psi |                  |          |             |               |

**Drilling Fluid Information**

|                          |  |                       |  |                |  |
|--------------------------|--|-----------------------|--|----------------|--|
| <b>Mud Supplier Name</b> |  | <b>Mud Trade Name</b> |  | <b>Density</b> |  |
|--------------------------|--|-----------------------|--|----------------|--|

**Cement Information - Tail Design** 

| <u>Conc</u> | <u>UOM</u> | <u>Cement/Additive</u> | <u>Sample Type</u> | <u>Sample Date</u> | <u>Lot No.</u> | <b>Cement Properties</b> |             |          |
|-------------|------------|------------------------|--------------------|--------------------|----------------|--------------------------|-------------|----------|
|             |            | ThermaCem Tail         |                    |                    |                | Slurry Density           | 13.3        | lbm/gal  |
|             |            |                        |                    |                    |                | Slurry Yield             | 1.733       | ft3/sack |
|             |            |                        |                    |                    |                | Water Requirement        | 7.799       | gal/sack |
|             |            |                        |                    |                    |                | Total Mix Fluid          | 7.799       | gal/sack |
|             |            |                        |                    |                    |                | Water Source             | Fresh Water |          |
|             |            |                        |                    |                    |                | Water Chloride           |             |          |

This report is the property of Halliburton Energy Services and neither it nor any part thereof, nor a copy thereof, is to be published or disclosed without first securing the expressed written approval of Halliburton. It may however be used in the course of regular business operations by any person or concern receiving such report from Halliburton. This report is for information purposes only and the content is limited to the sample described. Halliburton makes no warranties, expressed or implied, as to the accuracy of the contents or results. Any user of this report agrees Halliburton shall not be liable for any loss or damage regardless of cause, including any act or omission of Halliburton, resulting from the use hereof.

Thickening Time - ON-OFF-ON

07/FEB/2018

| Test Temp (degF) | Pressure (psi) | Reached in (min) | 30 Bc (hh:min) | 50 Bc (hh:min) | 70 Bc (hh:min) | 100 Bc (hh:min) | Start Bc | Stirring before stop (mins) | Static Period (min) | Peak reading (BC) |
|------------------|----------------|------------------|----------------|----------------|----------------|-----------------|----------|-----------------------------|---------------------|-------------------|
| 172              | 5955           | 56               | 3:00           | 3:02           | 3:03           | 3:03            | 14       | 66                          | 15                  | 13                |

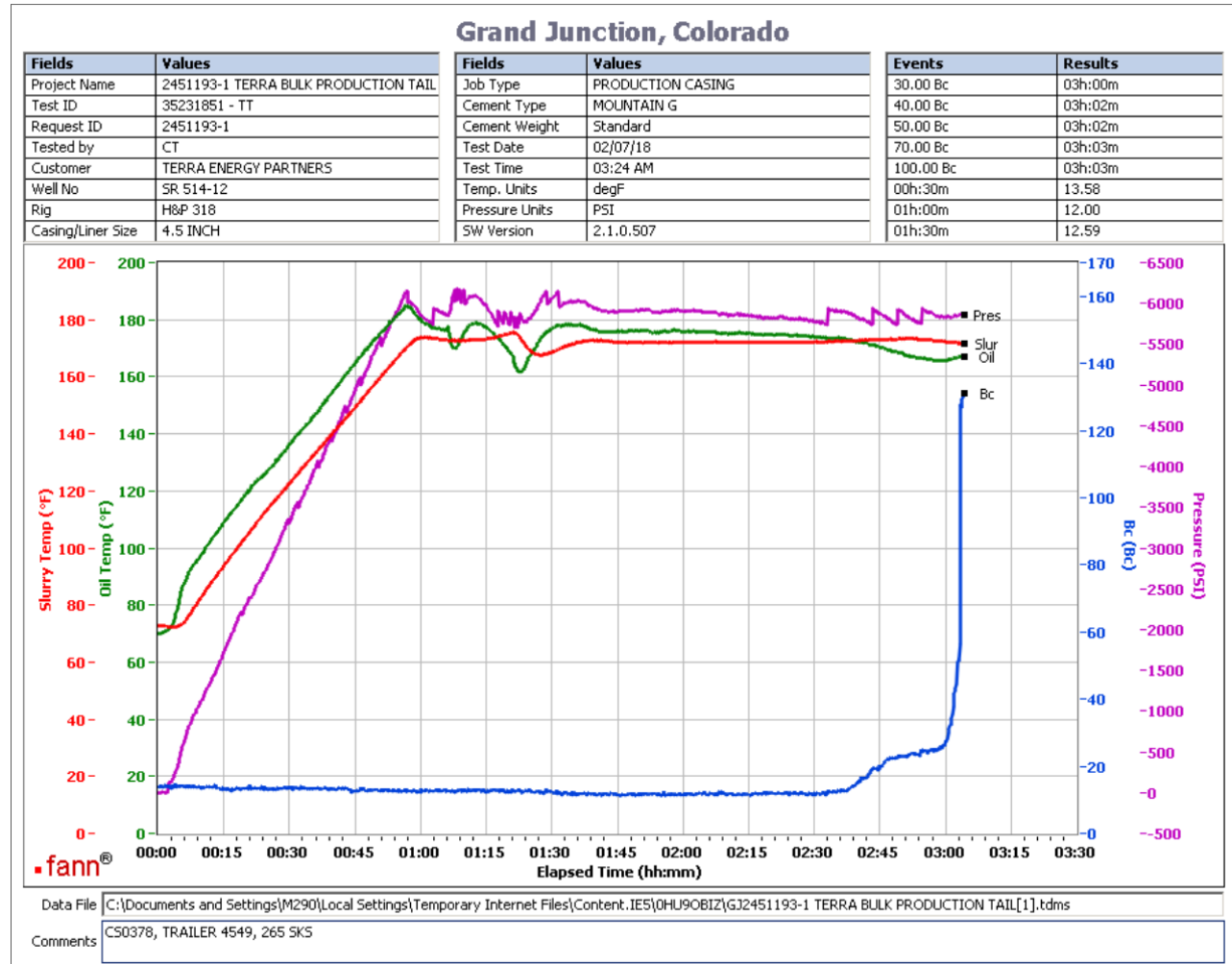

265 sks tail  
 CS0378, Trailer 4549, 265 sks  
 No deflection. Please note that heat of hydration started around 2:38.

This report is the property of Halliburton Energy Services and neither it nor any part thereof, nor a copy thereof, is to be published or disclosed without first securing the expressed written approval of Halliburton. It may however be used in the course of regular business operations by any person or concern receiving such report from Halliburton. This report is for information purposes only and the content is limited to the sample described. Halliburton makes no warranties, expressed or implied, as to the accuracy of the contents or results. Any user of this report agrees Halliburton shall not be liable for any loss or damage regardless of cause, including any act or omission of Halliburton, resulting from the use hereof.