

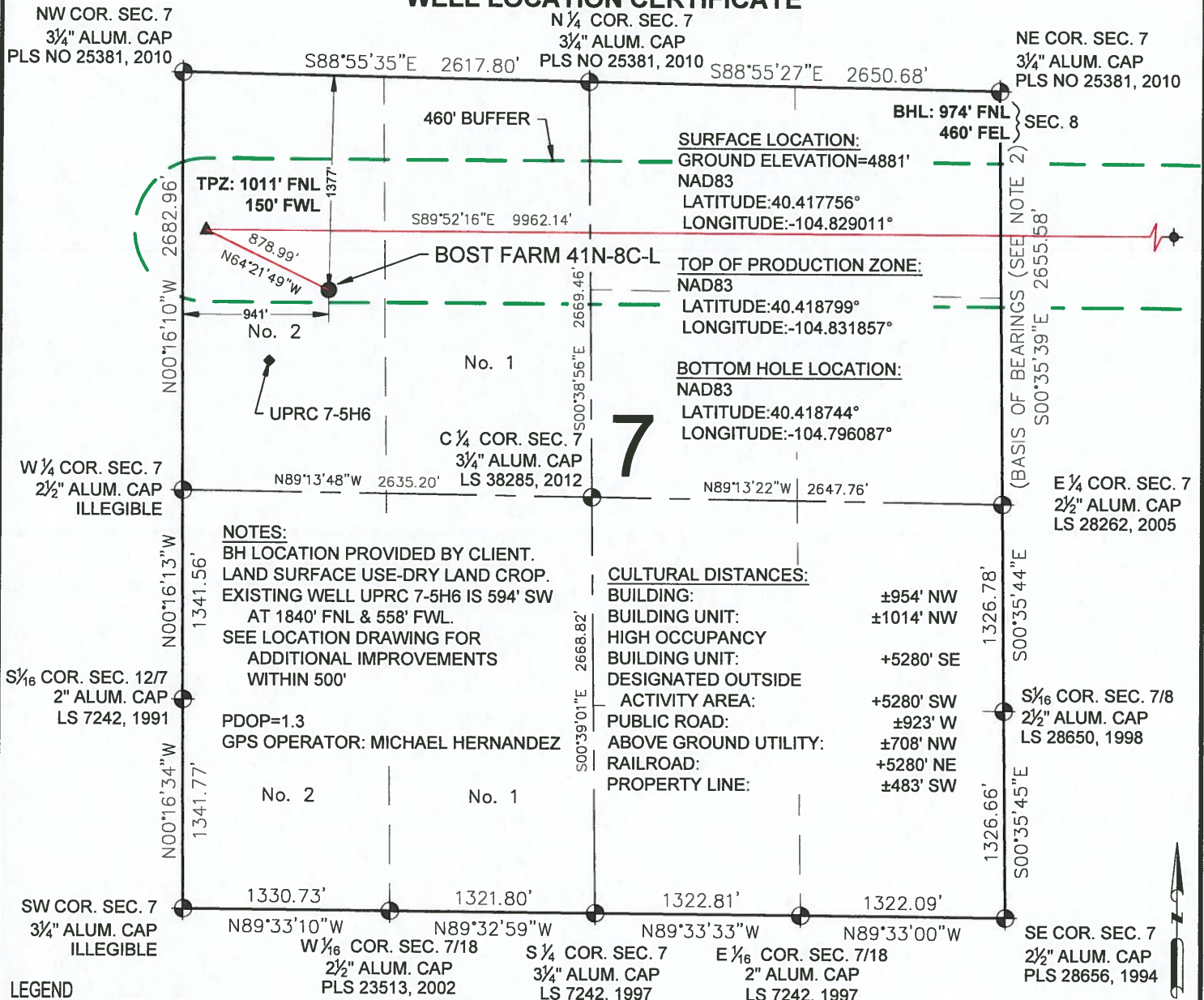

BOST FARM 41N-8C-L WELL LOCATION CERTIFICATE



 <p>7535 Hilltop Circle Denver, CO 80221 (303) 928-7128 www.ascentgeomatics.com</p>	<p>FIELD DATE: 06-15-17</p> <p>DRAWING DATE: 10-23-17</p> <p>BY: DJP</p> <p>CHECKED BY: CSG</p>	<p>WELL NAME: BOST FARM 41N-8C-L</p> <p>SURFACE LOCATION: LOT 2 NW 1/4 SEC. 7, T5N, R66W, 6TH P.M. WELD COUNTY, COLORADO</p>	<p>PREPARED FOR:  SRC ENERGY</p>
---	---	--	---

NW COR. SEC. 8
3 1/4" ALUM. CAP
PLS NO 25381, 2010

N89°30'04"E 2651.04'

NE COR. SEC. 8
3¼" ALUM. CAP
LS 22098, 2007

(BASIS OF BEARINGS (SEE NOTE 2)

TPZ: 1011' FNL } SEC. 7
150' FWL }

460' BUFFER

BHL: 974' FNL
460' FEL

S89°52'16"E 9962.14'

C ¼ COR. SEC. 8
3¼" ALUM. CAP
LS 22098, 2006

8

E 1/4 COR. SEC.8
3 1/4" ALUM. CAP
LS 22098, (DATE ILLEG.)

W ¼ COR. SEC. 8
2½" ALUM. CAP
LS 28262, 2005

S89°26'06"W | 2639.05'

S89°26'27"W | 2654.59'

S 1/16 COR. SEC. 7/8
2 1/2" ALUM. CAP
LS 28650, 1998

7/8
 AP 98
 N00°35'45"W
 1326.66'
 N00°35'44"W
 1326.78'

S00°19'20"E | 2656.48'

1329.36' 1328.98'

S00°24'17"E S00°24'36"E

P 3 S

S 1/16 COR. SEC. 8/9
3 1/4" ALUM. CAP
PLS 38199, 2014

SW COR. SEC. 8
2 1/2" ALUM. CAP
PLS 28656. 1994

S89°30'03"W 2626.37'

S ¼ COR. SEC. 8
3 ¼" ALUM. CAP
PLS 10740, 1993
SEE NOTE 1

S89°28'52"W 2658.54'







SE COR. SEC. 8
3 1/4" ALUM. CAP
PLS 29420, NO DATE

0 500 1000

SCALE: 1" = 1000'

NOTES:
1. MONUMENT POSITION AND INFORMATION FROM FIELD DATE OF 10-08-2014. MONUMENT DESTROYED DURING CURRENT ROAD CONSTRUCTION, PROJECT SURVEYOR TO RE-ESTABLISH AT SAME POSITION, AS SHOWN HERE

LEGEND

-  = EXISTING MONUMENT
  = BOTTOM HOLE
 = CALCULATED POSITION
  = TOP OF PRODUCTION ZONE
 = PROPOSED WELL
 TPZ = TOP OF PRODUCTION ZONE
 = EXISTING WELL
 BHL = BOTTOM HOLE LOCATION

BRIAN C. RITZ, PLS 38452
COLORADO LICENSED PROFESSIONAL LAND SURVEYOR
FOR AND ON BEHALF OF P.F.S., LLC



SHEET 2 OF 2



7535 Hilltop Circle
Denver, CO 80221
(303) 928-7128
www.ascentgeomatics.com

FIELD DATE:
06-15-17

DRAWING DATE:
10-23-17

BY:
DJP

CHECKED BY:
CSG

WELL NAME:

BOST FARM 41N-8C-L

SURFACE LOCATION:

LOT 2 NW 1/4 SEC. 7, T5N, R66W, 6TH P.M.
WELD COUNTY, COLORADO

PREPARED FOR:

 SRC ENERGY