

# HALLIBURTON

iCem<sup>®</sup> Service

**TERRA ENERGY LTD.**

**For: Terra**

Date: Tuesday, February 13, 2018

**SR 314-12 Production PJR**

API #: 05-045-23453

Sincerely,

Grand Junction Cement Engineering

## 1.0 Real-Time Job Summary

## 1.1 Job Event Log

Type	Seq. No.	Graph Label	Date	Time	Source	Pass-Side Pump Pressure (psi)	Downhole Density (ppg)	Combined Pump Rate (bbl/min)	Pump Stage Total (bbl)	Comments
Event	1	Call Out	2/12/2018	12:00:00	USER					REQUESTED ON LOCATION @ 1900 AND THEN CHANGED TO 2300
Event	2	Pre-Convoy Safety Meeting	2/12/2018	14:25:00	USER					ALL HES PRESENT
Event	3	Crew Leave Yard	2/12/2018	14:30:00	USER					1 F550, 1 PUMP TRUCK & 1 660 BULK TURCK
Event	4	Arrive At Loc	2/12/2018	17:00:00	USER					RIG RUNNING CASING
Event	5	Assessment Of Location Safety Meeting	2/12/2018	20:00:00	USER					MET WITH COMP REP, J. PHILIPS AND WENT OVER NUMBERS AND JOB PROCEDURE. WALKED AROUND LOCATION AND COLLECTED WATER SAMPLE (PH- 7, CHLORIDES- 0, TEMP- 61F). COMP REP WAS OFFERED SDS FOR ALL CHEMICLES USED BY HES.
Event	6	Pre-Rig Up Safety Meeting	2/12/2018	20:10:00	USER					ALL HES PRESENT
Event	7	Rig-Up Equipment	2/12/2018	20:20:00	USER					HES RIGGED UP EQUIPMENT WITHOUT ENTERING RED ZONE.
Event	8	Pre-Job Safety Meeting	2/13/2018	02:00:00	USER					ALL HES AND RIG CREW PRESENT
Event	9	Start Job	2/13/2018	03:35:00	COM6					TD 9978', TP 9968.22', SJ 30.07', OH 8.75'', CSG 4.5'' 11.6#, MUD 9.2 PPG. RIG CIRCULATED WELL @ 10

BPM WITH 1100 PSI.										
Event	10	Prime Pumps	2/13/2018	03:36:03	COM6	125.00	8.36	1.00	2.0	8.33 PPG FRESH WATER
Event	11	Test Lines	2/13/2018	03:41:12	COM6	5276.00	8.36	0.50	5.0	ALL LINES HELD PRESSURE AT 5274 PSI
Event	12	Pump Spacer 1	2/13/2018	03:44:19	COM6	165.00	8.33	4.00	10.0	8.33 PPG FRESH WATER (10 BBL)
Event	13	Pump Spacer 2	2/13/2018	03:49:34	COM6	130.00	8.33	4.00	20.0	8.4 PPG MUDFLUSH III (20 BBL)
Event	14	Pump Lead Cement	2/13/2018	03:57:25	COM6	671.00	12.50	8.00	279.0	NEOCHEM CEMENT 805 SKS (279 BBLS), 12.5 PPG, 1.96 FT3/SK, 9.35 GAL/SK
Event	15	Pump Tail Cement	2/13/2018	04:41:52	COM6	503.00	13.30	8.00	82.0	THERMACEM CEMENT 265 SKS (82 BBLS), 13.3 PPG, 1.73 FT3/SK, 7.81 GAL/SK
Event	16	Shutdown	2/13/2018	04:55:18	USER					END OF CMT
Event	17	Clean Lines	2/13/2018	04:56:41	USER					WASH UP PUMPS AND LINES TO THE PIT
Event	18	Drop Top Plug	2/13/2018	05:05:17	USER					PLUG WENT, VERIFIED BY CO REP
Event	19	Pump Displacement	2/13/2018	05:06:14	COM6	1965.00	8.30	9.00	144.6	8.34 PPG FRESH WATER (154.6 BBLS) 3 BAGS BE6, 1 GAL MMCR & 15 SKS KCL
Event	20	Slow Rate	2/13/2018	05:23:23	USER	1526.00	8.33	4.00	10.0	SLOW RATE TO 4 BPM PER CO REP TO LAND PLUG
Event	21	Bump Plug	2/13/2018	05:25:33	USER	2061.00	8.32	4.00	154.6	LAND PLUG AT 1526 PSI, BROUGHT UP TO 2061 PSI
Event	22	Check Floats	2/13/2018	05:28:25	USER	2136.00	8.33	0.00	154.6	FLOATS HELD, 1 BBL BACK TO TRUCK
Event	23	End Job	2/13/2018	05:29:26	USER					LOST RETURNS WHILE ON TAIL CEMENT AND GAINED PARTIAL RETURNS DURING DISPLACEMENT, PIPE WAS

						NOT RECIPROCATED
Event	24	Post-Job Safety Meeting (Pre Rig-Down)	2/13/2018	05:32:39	USER	ALL HES PRESENT
Event	25	Rig-Down Equipment	2/13/2018	05:34:33	USER	ALL HES PRESENT
Event	26	Pre-Convoy Safety Meeting	2/13/2018	06:07:37	USER	ALL HES PRESENT
Event	27	Crew Leave Location	2/13/2018	06:09:20	USER	THANK YOU FOR CHOOSING HALLIBURTON CEMENT, CHRIS SMITH AND CREW

# TEP - SR 314-12 - 4.5" PRODUCTION

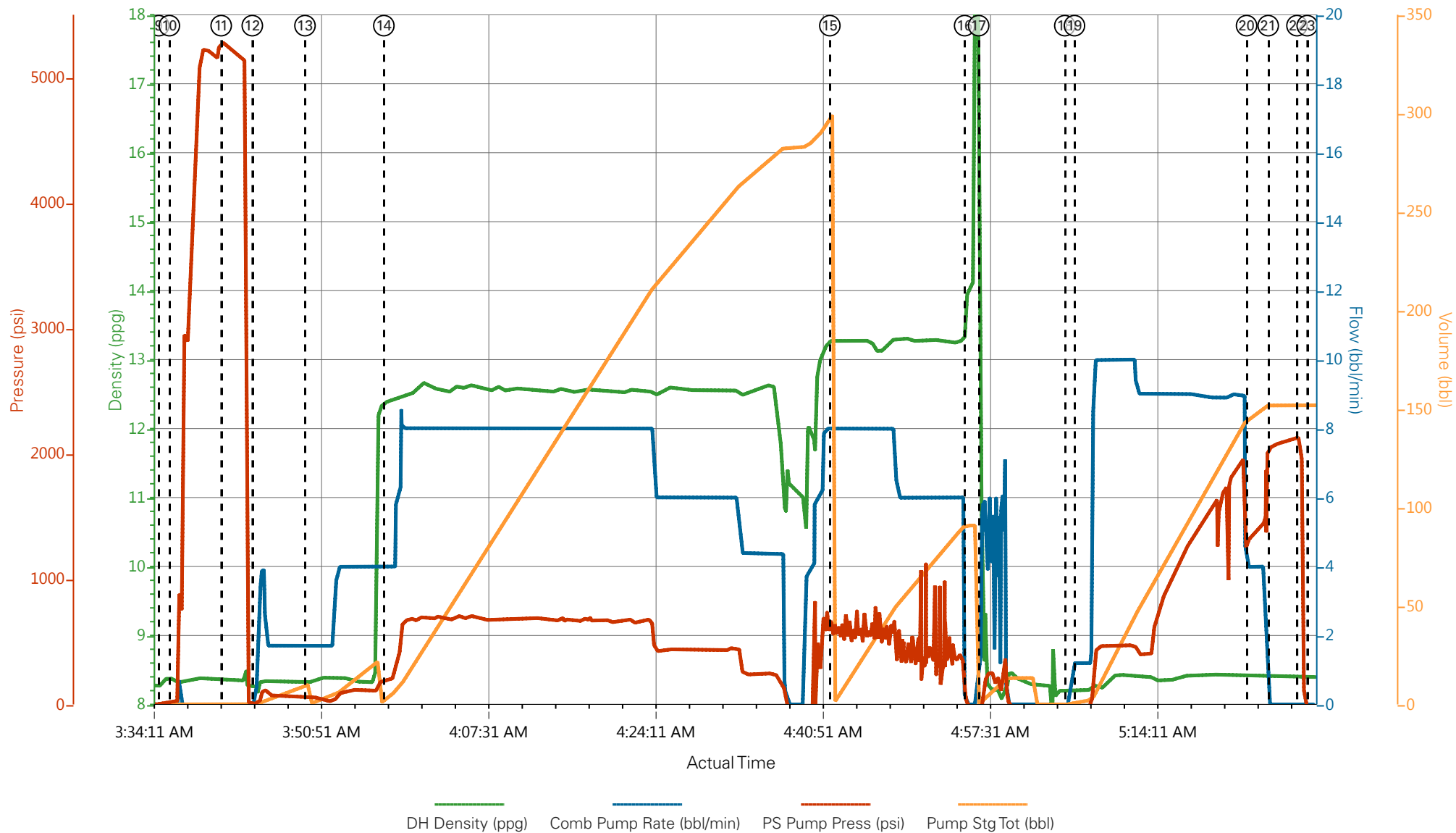

- |   |                          |                    |   |                              |
|---|--------------------------|--------------------|---|------------------------------|
| ① Call Out                              | ⑦ Rig-Up Equipment       | ⑬ Pump Spacer 2    | ⑰ Pump Displacement                       | 25 Rig-Down Equipment        |
| ② Pre-Convoy Safety Meeting             | ⑧ Pre-Job Safety Meeting | ⑭ Pump Lead Cement | 20 Slow Rate                              | 26 Pre-Convoy Safety Meeting |
| ③ Crew Leave Yard                       | ⑨ Start Job              | ⑮ Pump Tail Cement | 21 Bump Plug                              | 27 Crew Leave Location       |
| ④ Arrive At Loc                         | ⑩ Prime Pumps            | ⑯ Shutdown         | 22 Check Floats                           |                              |
| ⑤ Assessment Of Location Safety Meeting | ⑪ Test Lines             | ⑰ Clean Lines      | 23 End Job                                |                              |
| ⑥ Pre-Rig Up Safety Meeting             | ⑫ Pump Spacer 1          | ⑱ Drop Top Plug    | 24 Post-Job Safety Meeting (Pre Rig-Down) |                              |

▼ **HALLIBURTON** | iCem® Service

Created: 2018-02-12 21:27:26, Version: 4.2.393

Edit

Customer : TERRA ENERGY LTD.

Job Date : 2/12/2018

Well : SR 314-12

Representative : J.PHILIPS

Sales Order # : 904632760

ELITE 2 : C.SMITH/ D.PORTER

# TEP - SR 314-12 - 4.5" PRODUCTION

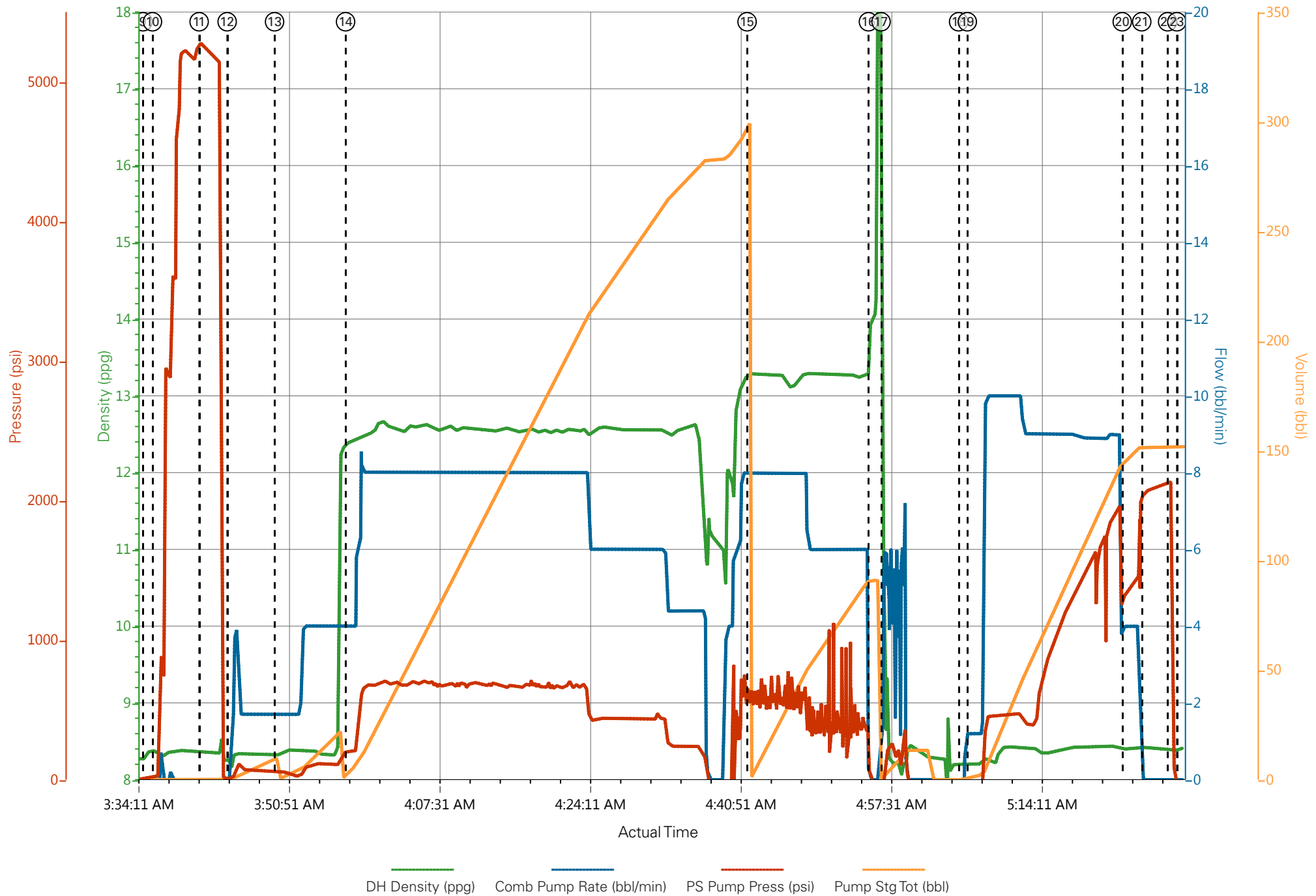

## Job Information

Request/Slurry	2451856/1	Rig Name	H&P 318	Date	07/FEB/2018
Submitted By	Patrick Ealey	Job Type	Production Casing	Bulk Plant	Grand Junction
Customer	Terra Energy Partners	Location	Garfield	Well	SR 314-12

## Well Information

Casing/Liner Size	4.5 in	Depth MD	9933 ft	BHST	116°C / 241°F
Hole Size	8.75 in	Depth TVD	9475 ft	BHCT	77°C / 171°F
Pressure	5933 psi				

## Drilling Fluid Information

Mud Supplier Name	Mud Trade Name	Density
-------------------	----------------	---------

## Cement Information - Lead Design



Conc	UOM	Cement/Additive	Sample Type	Sample Date	Lot No.	Cement Properties		
		NeoCem				Slurry Density	12.5	lbm/gal
						Slurry Yield	1.941	ft3/sack
						Water Requirement	9.623	gal/sack
						Total Mix Fluid	9.623	gal/sack
						Water Source	Fresh Water	
						Water Chloride		

This report is the property of Halliburton Energy Services and neither it nor any part thereof, nor a copy thereof, is to be published or disclosed without first securing the expressed written approval of Halliburton. It may however be used in the course of regular business operations by any person or concern receiving such report from Halliburton. This report is for information purposes only and the content is limited to the sample described. Halliburton makes no warranties, expressed or implied, as to the accuracy of the contents or results. Any user of this report agrees Halliburton shall not be liable for any loss or damage regardless of cause, including any act or omission of Halliburton, resulting from the use hereof.

## Operation Test Results Request ID 2451856/1

### Thickening Time - ON-OFF-ON

11/FEB/2018

Test Temp (degF)	Pressure (psi)	Reached in (min)	30 Bc (hh:min)	50 Bc (hh:min)	70 Bc (hh:min)	100 Bc (hh:min)	Start Bc	Stirring before stop (mins)	Static Period (min)	Peak reading (BC)
171	5933	48	5:50	5:50	6:06	7:20	6	58	15	6

Total sks = 805

CS0412, Trailer 0812, 402.5 sks

CS0413, Trailer 8658, 402.5 sks

no deflection was observed. 6Bc--- > 6Bc

### Grand Junction Colorado

Fields	Values
Project Name	2451856-1 TERRA BULK PRODUCTION LEAD
Test ID	35239187 - TT
Request ID	2451856-1
Tested by	CT
Customer	TERRA ENERGY PARTNERS
Well No	SR 314-12
Rig	H&P 318
Casing/Liner Size	4.5 INCH

Fields	Values
Job Type	PRODUCTION CASING
Cement Type	GCC TYPE I-II
Cement Weight	Standard
Test Date	02/10/18
Test Time	01:43 PM
Temp. Units	degF
Pressure Units	PSI
SW Version	2.1.0.507

Events	Results
30.00 Bc	05h:50m
40.00 Bc	05h:50m
50.00 Bc	05h:50m
70.00 Bc	06h:06m
100.00 Bc	07h:20m
00h:30m	5.50
01h:00m	5.66
01h:30m	5.87

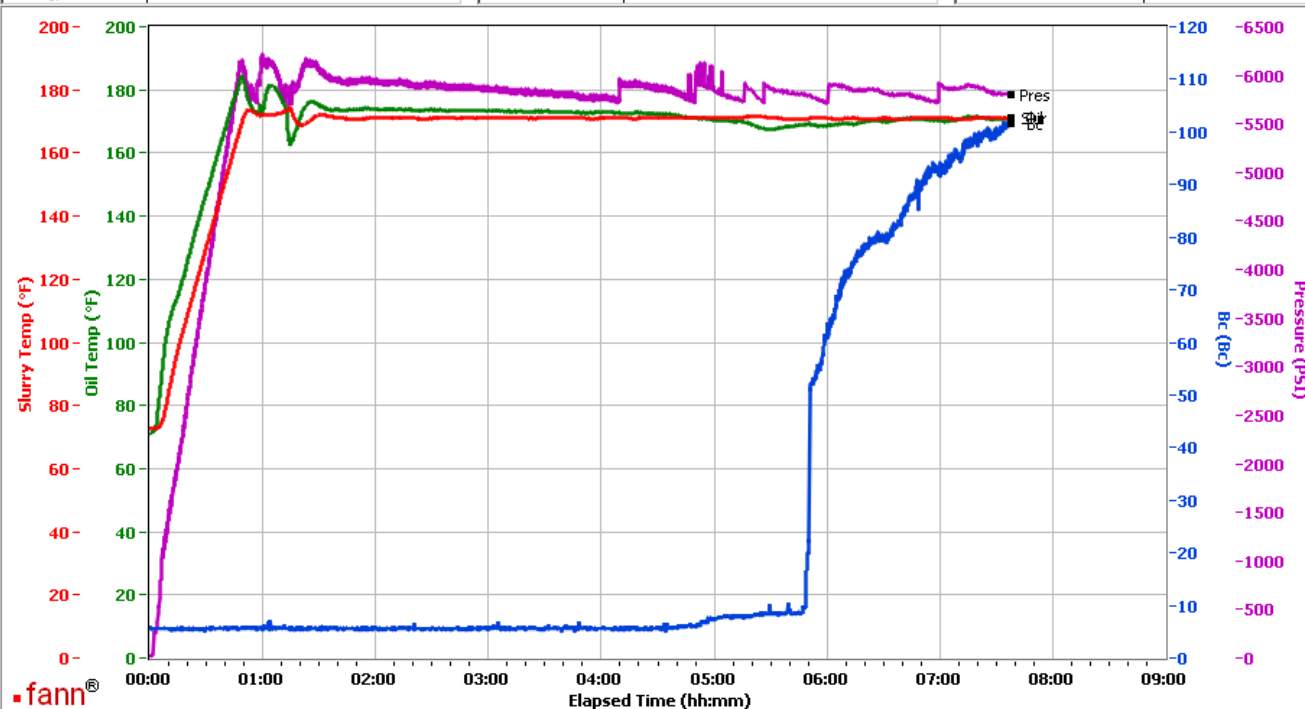

Data File C:\Documents and Settings\M290\Local Settings\Temporary Internet Files\Content.IE5\4TIJ89YN\GJ2451856-1 TERRA BULK PRODUCTION LEAD[1].tdms

Comments CS0412, TRAILER 0812, 402.5 SKS - CS0413, TRAILER 8658, 402.5 SKS

This report is the property of Halliburton Energy Services and neither it nor any part thereof, nor a copy thereof, is to be published or disclosed without first securing the expressed written approval of Halliburton. It may however be used in the course of regular business operations by any person or concern receiving such report from Halliburton. This report is for information purposes only and the content is limited to the sample described. Halliburton makes no warranties, expressed or implied, as to the accuracy of the contents or results. Any user of this report agrees Halliburton shall not be liable for any loss or damage regardless of cause, including any act or omission of Halliburton, resulting from the use hereof.

# HALLIBURTON

## Rockies, Grand Junction

## Lab Results- Tail

### Job Information

<b>Request/Slurry</b>	2451857/1	<b>Rig Name</b>	H&P 318	<b>Date</b>	07/FEB/2018
<b>Submitted By</b>	Patrick Ealey	<b>Job Type</b>	Production Casing	<b>Bulk Plant</b>	Grand Junction
<b>Customer</b>	Terra Energy Partners	<b>Location</b>	Garfield	<b>Well</b>	SR 314-12

### Well Information

<b>Casing/Liner Size</b>	4.5 in	<b>Depth MD</b>	9933 ft	<b>BHST</b>	116°C / 241°F
<b>Hole Size</b>	8.75 in	<b>Depth TVD</b>	9475 ft	<b>BHCT</b>	77°C / 171°F
<b>Pressure</b>	5933 psi				

### Drilling Fluid Information

<b>Mud Supplier Name</b>	<b>Mud Trade Name</b>	<b>Density</b>
--------------------------	-----------------------	----------------

### Cement Information - Tail Design



<u>Conc</u>	<u>UOM</u>	<u>Cement/Additive</u>	<u>Sample Type</u>	<u>Sample Date</u>	<u>Lot No.</u>	<b>Cement Properties</b>		
		ThermaCem				Slurry Density	13.3	lbm/gal
						Slurry Yield	1.733	ft3/sack
						Water Requirement	7.799	gal/sack
						Total Mix Fluid	7.799	gal/sack
						Water Source	Fresh Water	
						Water Chloride		

This report is the property of Halliburton Energy Services and neither it nor any part thereof, nor a copy thereof, is to be published or disclosed without first securing the expressed written approval of Halliburton. It may however be used in the course of regular business operations by any person or concern receiving such report from Halliburton. This report is for information purposes only and the content is limited to the sample described. Halliburton makes no warranties, expressed or implied, as to the accuracy of the contents or results. Any user of this report agrees Halliburton shall not be liable for any loss or damage regardless of cause, including any act or omission of Halliburton, resulting from the use hereof.

# Operation Test Results Request ID 2451857/1

## Thickening Time - ON-OFF-ON

10/FEB/2018

Test Temp (degF)	Pressure (psi)	Reached in (min)	30 Bc (hh:min)	50 Bc (hh:min)	70 Bc (hh:min)	100 Bc (hh:min)	Start Bc	Stirring before stop (mins)	Static Period (min)	Peak reading (BC)
171	5933	48	2:56	3:07	3:08	3:20	11	58	15	10

265 sks tail

CS0414, Trailer 4549, 265 sks

Deflection: 10 – 10

## Grand Junction Colorado

Fields	Values
Project Name	2451857-1 TERRA BULK PRODUCTION TAIL
Test ID	35239189 - TT
Request ID	2451857-1
Tested by	CT
Customer	TERRA ENERGY
Well No	SR 314-12
Rig	H&P 318
Casing/Liner Size	4.5 INCH

Fields	Values
Job Type	PRODUCTION CASING
Cement Type	MOUNTAIN G
Cement Weight	Standard
Test Date	03/20/11
Test Time	02:02 PM
Temp. Units	degF
Pressure Units	PSI
SW Version	2.1.0.1219

Events	Results
30.00 Bc	02h:56m
40.00 Bc	03h:04m
50.00 Bc	03h:07m
70.00 Bc	03h:08m
100.00 Bc	03h:20m
00h:30m	11.40
01h:00m	10.49
01h:30m	10.43

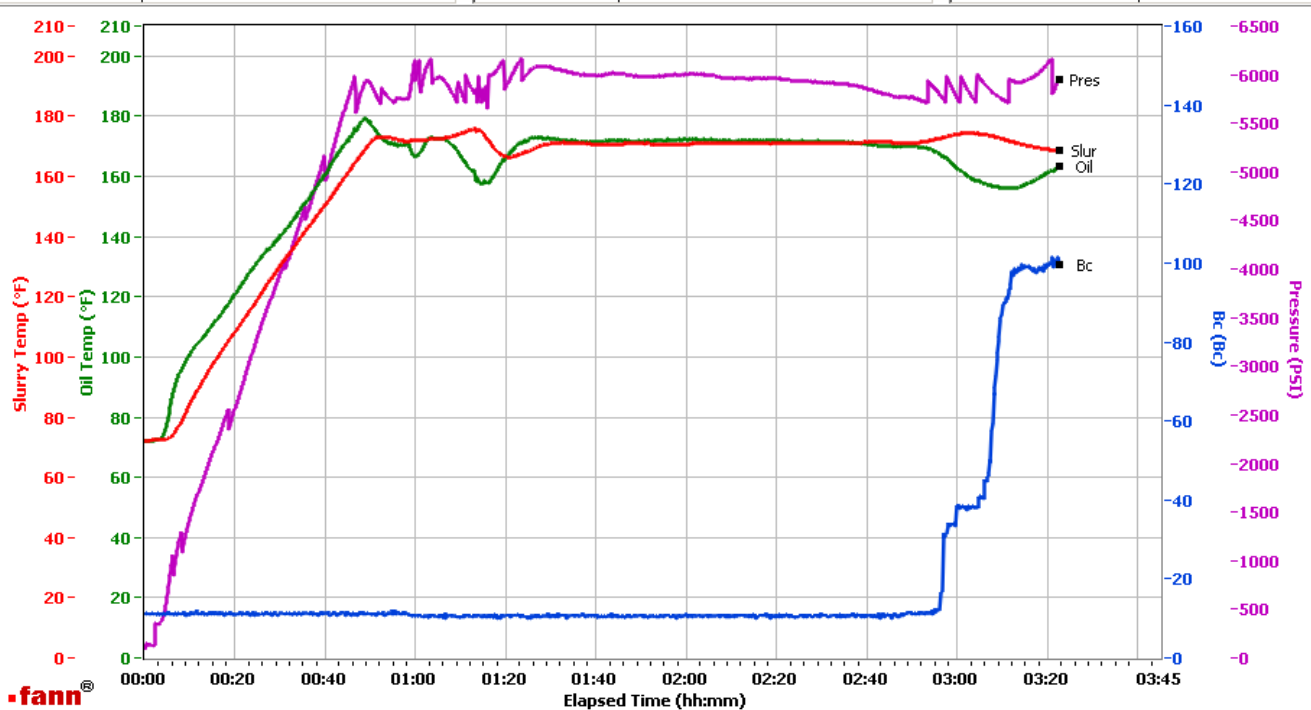

Data File C:\Documents and Settings\HPHT\Local Settings\Temporary Internet Files\Content.IE5\8HEN8T6Z\GJ2451857-1 TERRA BULK PRODUCTION TAIL[1].tdms

Comments CS0414, TRAILER 4549, 265 SKS

This report is the property of Halliburton Energy Services and neither it nor any part thereof, nor a copy thereof, is to be published or disclosed without first securing the expressed written approval of Halliburton. It may however be used in the course of regular business operations by any person or concern receiving such report from Halliburton. This report is for information purposes only and the content is limited to the sample described. Halliburton makes no warranties, expressed or implied, as to the accuracy of the contents or results. Any user of this report agrees Halliburton shall not be liable for any loss or damage regardless of cause, including any act or omission of Halliburton, resulting from the use hereof.