



SRC ENERGY

March 9, 2018

Colorado Oil and Gas Conservation Commission
1120 Lincoln Street, Suite 801
Denver, CO 80203

RE: COGCC Rule 318A.e.: Proposed Wellbore Spacing Unit

Bost Farm 32N-11C-L
5N-67W 11: S/2N/2, N/2S/2; 12: S/2N/2, N/2S/2
5N-66W 7: SW/4NW/4, NW/4SW/4
720.49

Dear Commission,

SRC Energy Inc. ("SRC Energy") is planning to drill the above referenced well in accordance with the provisions set out in COGCC Rule 318A.e. SRC Energy's proposed wellbore spacing unit consists of:

Bost Farm 32N-11C-L
5N-67W 11: S/2N/2, N/2S/2; 12: S/2N/2, N/2S/2
5N-66W 7: SW/4NW/4, NW/4SW/4
720.49

SRC Energy is not the only owner within the proposed wellbore spacing unit and hereby certifies to the Director that a thirty day (30-day) notice has been given by certified mail to all owners in the proposed wellbore spacing unit, as required by COGCC Rule 318A.e. (5). Copies of the required notification letters are on file at SRC Energy's office. The required thirty (30) day notice period has elapsed absent the receipt by SRC Energy of any objection to their proposal by the owner(s) within the proposed spacing unit for the subject well. We have not received any objections to such well location or proposed spacing unit, therefore, SRC Energy hereby requests the Director approve the well.

Enclosed is the Proposed Spacing Unit Plat to assist in your review and approval of SRC Energy's proposed Application for Permit to Drill (APD) for Bost Farm Bost Farm 32N-11C-L SRC Energy respectfully requests the COGCC to review the enclosed information and approve the exception location waiver request per Surface Use Agreement and APD for Bost Farm Bost Farm 32N-11C-L.

Thank you,
Erin Ekblad
Erin Ekblad
Manager of Regulatory Affairs
SRC Energy Inc.

Attachment: Proposed Spacing Unit Plat

BOST FARM 32N-11C-L WELLBORE SPACING UNIT

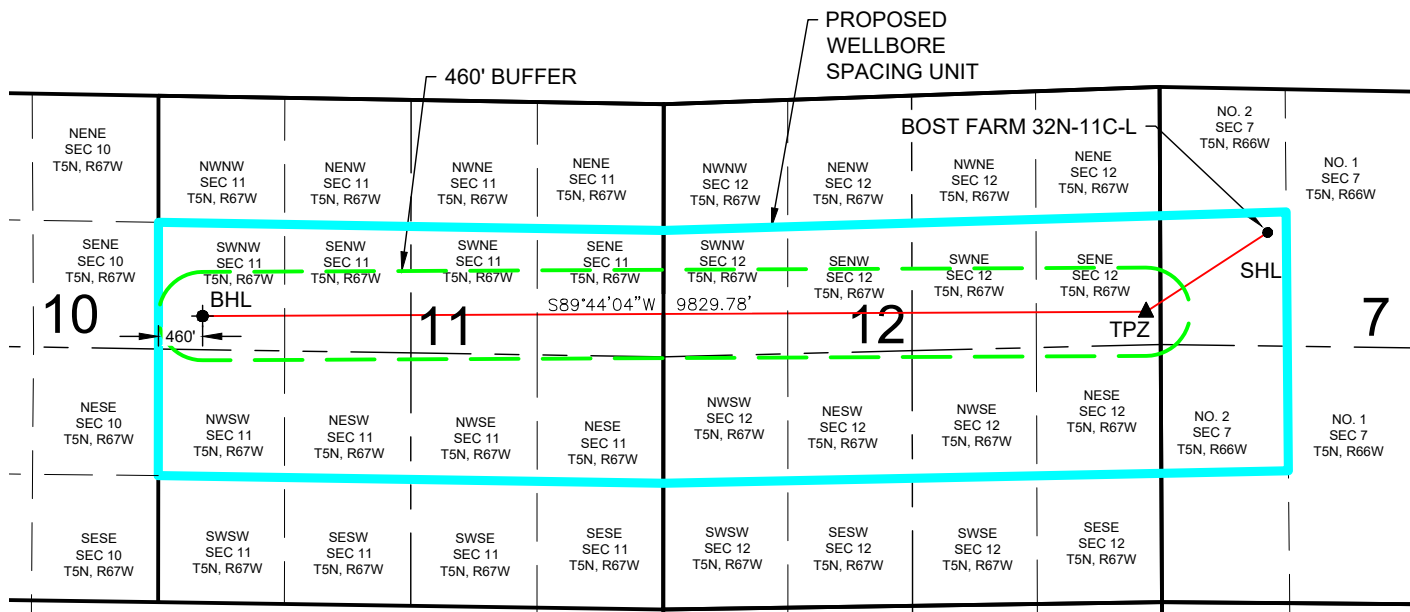

BOST FARM 32N-11C-L WELL TO BE LOCATED 1495' FNL AND 1119' FWL, SEC 7, T5N, R66W

LEGEND

- = PROPOSED WELL
- ⦿ = BOTTOM HOLE
- ▲ = TOP OF PRODUCTION ZONE
- SHL = SURFACE HOLE LOCATION
- BHL = BOTTOM HOLE LOCATION
- TPZ = TOP OF PRODUCTION ZONE

DISTANCE FROM COMPLETED
PORTION OF WELLBORE TO
NEAREST UNIT BOUNDARY = 460'

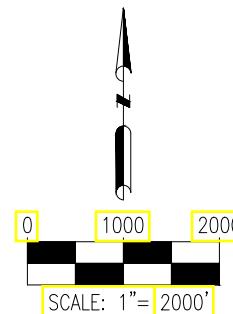

DISCLAIMER:
THIS PLOT DOES NOT REPRESENT A MONUMENTED LAND SURVEY AND SHOULD NOT BE RELIED UPON TO DETERMINE BOUNDARY LINES, PROPERTY OWNERSHIP OR OTHER PROPERTY INTERESTS. PARCEL LINES, IF DEPICTED HAVE NOT BEEN FIELD VERIFIED AND MAY BE BASED UPON PUBLICLY AVAILABLE DATA THAT ALSO HAS NOT BEEN INDEPENDENTLY VERIFIED.



7535 Hilltop Circle
Denver, CO 80221
(303) 928-7128
www.ascentgeomatics.com

FIELD DATE:
06-15-17

DRAWING DATE:
12-11-17

BY:
CSG

CHECKED BY:
KAD

WELL NAME:
BOST FARM 32N-11C-L

SURFACE LOCATION:
**LOT 2 NW 1/4 SEC 7, T5N, R66W, 6TH P.M.
WELD COUNTY, COLORADO**

PREPARED FOR:



SRC ENERGY