

BOST FARM 31C-11-L WELL LOCATION CERTIFICATE

NW COR. SEC. 7
3/4" ALUM. CAP
PLS NO 25381, 2010

N 1/4 COR. SEC. 7
3/4" ALUM. CAP
PLS NO 25381, 2010

NE COR. SEC. 7
3/4" ALUM. CAP
PLS NO 25381, 2010

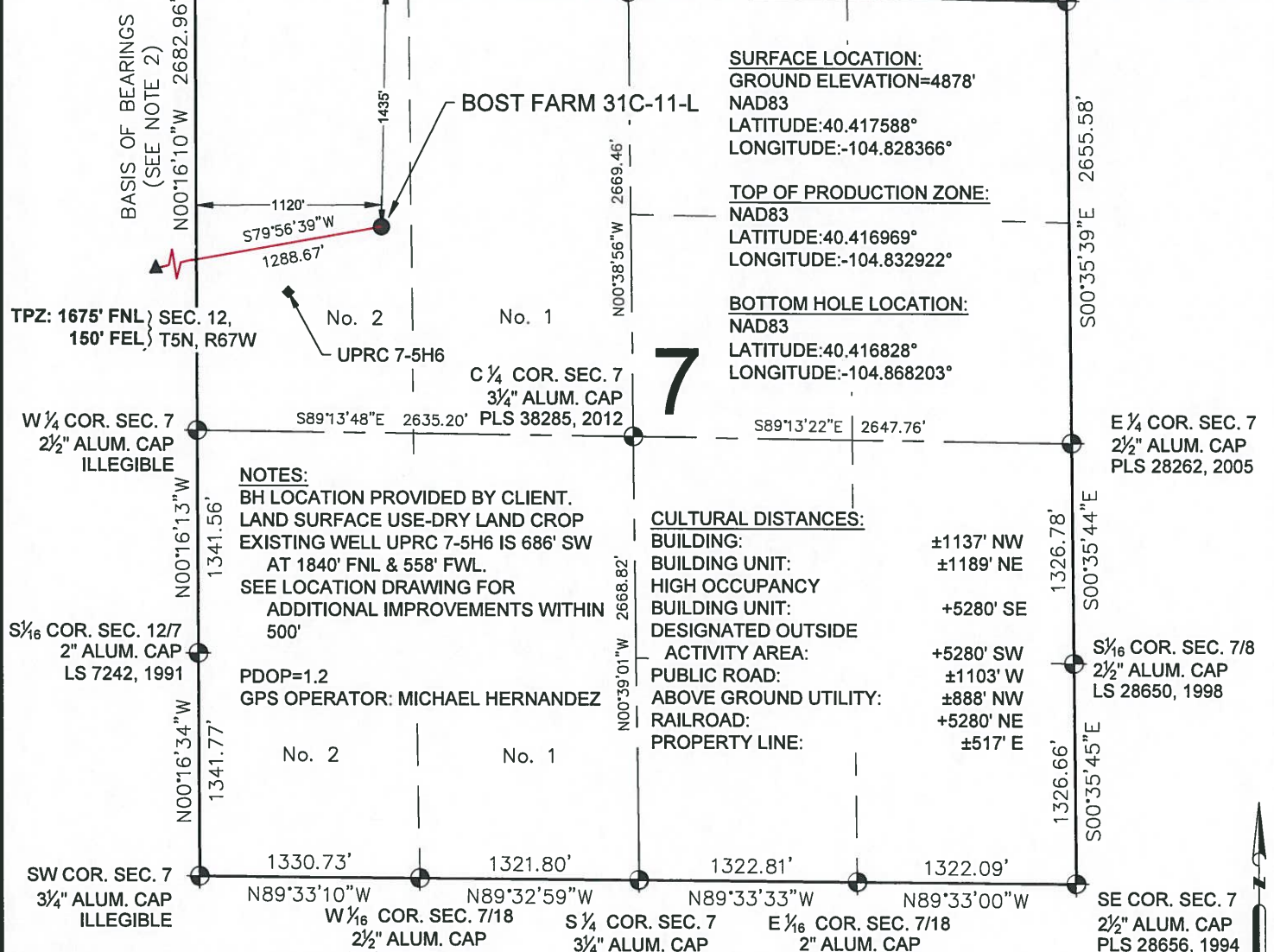

SURFACE LOCATION:
GROUND ELEVATION=4878'
NAD83
LATITUDE:40.417588°
LONGITUDE:-104.828366°

TOP OF PRODUCTION ZONE:
NAD83
LATITUDE:40.416969°
LONGITUDE:-104.832922°

BOTTOM HOLE LOCATION:
NAD83
LATITUDE:40.416828°
LONGITUDE:-104.868203°

7

NOTES:
BH LOCATION PROVIDED BY CLIENT.
LAND SURFACE USE-DRY LAND CROP
EXISTING WELL UPRC 7-5H6 IS 686' SW
AT 1840' FNL & 558' FWL.
SEE LOCATION DRAWING FOR
ADDITIONAL IMPROVEMENTS WITHIN
500'

PDOP=1.2
GPS OPERATOR: MICHAEL HERNANDEZ

CULTURAL DISTANCES:

BUILDING:	±1137' NW
BUILDING UNIT:	±1189' NE
HIGH OCCUPANCY BUILDING UNIT:	+5280' SE
DESIGNATED OUTSIDE ACTIVITY AREA:	+5280' SW
PUBLIC ROAD:	±1103' W
ABOVE GROUND UTILITY:	+888' NW
RAILROAD:	+5280' NE
PROPERTY LINE:	±517' E

LEGEND

- = EXISTING MONUMENT
- = CALCULATED POSITION
- = PROPOSED WELL
- ◆ = EXISTING WELL
- ◆ = BOTTOM HOLE
- ▲ = TOP OF PRODUCTION ZONE
- TPZ = TOP OF PRODUCTION ZONE
- BHL = BOTTOM HOLE LOCATION

- NOTES:**
- THIS FIELD SURVEY CONFORMS TO THE MINIMUM STANDARDS SET BY THE C.O.G.C.C., RULE NO. 215
 - BEARINGS ARE BASED ON THE ASSUMPTION THAT THE WEST LINE OF THE NORTHWEST QUARTER OF SECTION 7, BEARS N00°16'10"W BETWEEN THE MONUMENTS SHOWN HEREON.
 - ALL DISTANCES AND BEARINGS SHOWN HEREON ARE GROUND VALUES AS GPS MEASURED IN THE FIELD, WITH TIES TO WELLS MEASURED PERPENDICULAR TO SECTION LINES. THIS LOW DISTORTION PROJECTION (LDP) IS BASED ON THE NORTH AMERICAN DATUM OF 1983, U.S. SURVEY FOOT WITH A LATITUDE ORIGIN OF 40.392315°, A CENTRAL MERIDIAN LONGITUDE OF -104.794248°, AND A SCALE FACTOR ON THE CENTRAL MERIDIAN OF 1.000228 (EXACT). THE LDP BASIS OF BEARINGS IS GEODETIC NORTH.
 - FIELD VERIFICATION OF MONUMENTS COMPLETED WITHIN 1 YEAR OF SIGNATURE DATE.

NOTICE: ACCORDING TO COLORADO LAW YOU MUST COMMENCE ANY LEGAL ACTION BASED UPON ANY DEFECT IN THIS SURVEY WITHIN THREE YEARS AFTER YOU FIRST DISCOVER SUCH DEFECT. IN NO EVENT MAY ANY ACTION BASED UPON ANY DEFECT IN THIS SURVEY BE COMMENCED MORE THAN TEN YEARS FROM THIS SAID DATE OF THIS CERTIFICATION SHOWN HEREON.

**WELL BOST FARM 31C-11-L TO BE
LOCATED 1435' FNL & 1120' FWL**

I, BRIAN C. RITZ, A LICENSED PROFESSIONAL LAND SURVEYOR IN THE STATE OF COLORADO DO HEREBY CERTIFY TO **SRC ENERGY, INC.**, THAT THE SURVEY AND WELL LOCATION CERTIFICATE SHOWN HEREON WERE DONE BY ME OR UNDER MY DIRECT SUPERVISION AND THAT THE DRAWING SHOWN HEREON ACCURATELY DEPICTS THE PROPOSED LOCATION OF THE WELL. THIS CERTIFICATE DOES NOT REPRESENT LAND SURVEY PLAT OR IMPROVEMENT SURVEY PLAT AS DEFINED BY C.R.S. 38-51-102 AND CANNOT BE RELIED UPON TO DETERMINE OWNERSHIP.

BRIAN C. RITZ, PLS 38452
COLORADO LICENSED PROFESSIONAL LAND SURVEYOR
FOR AND ON BEHALF OF P.F.S., LLC

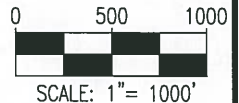

<p>7535 Hilltop Circle Denver, CO 80221 (303) 928-7128 www.ascentgeomatics.com</p>	FIELD DATE: 06-15-17	WELL NAME: BOST FARM 31C-11-L	PREPARED FOR:
	DRAWING DATE: 12-11-17	SURFACE LOCATION: LOT 2 NW 1/4 SEC. 7, T5N, R66W, 6TH P.M.	SRC ENERGY
BY: CSG	CHECKED BY: KAD	WELD COUNTY, COLORADO	

BOST FARM 31C-11-L WELL LOCATION CERTIFICATE

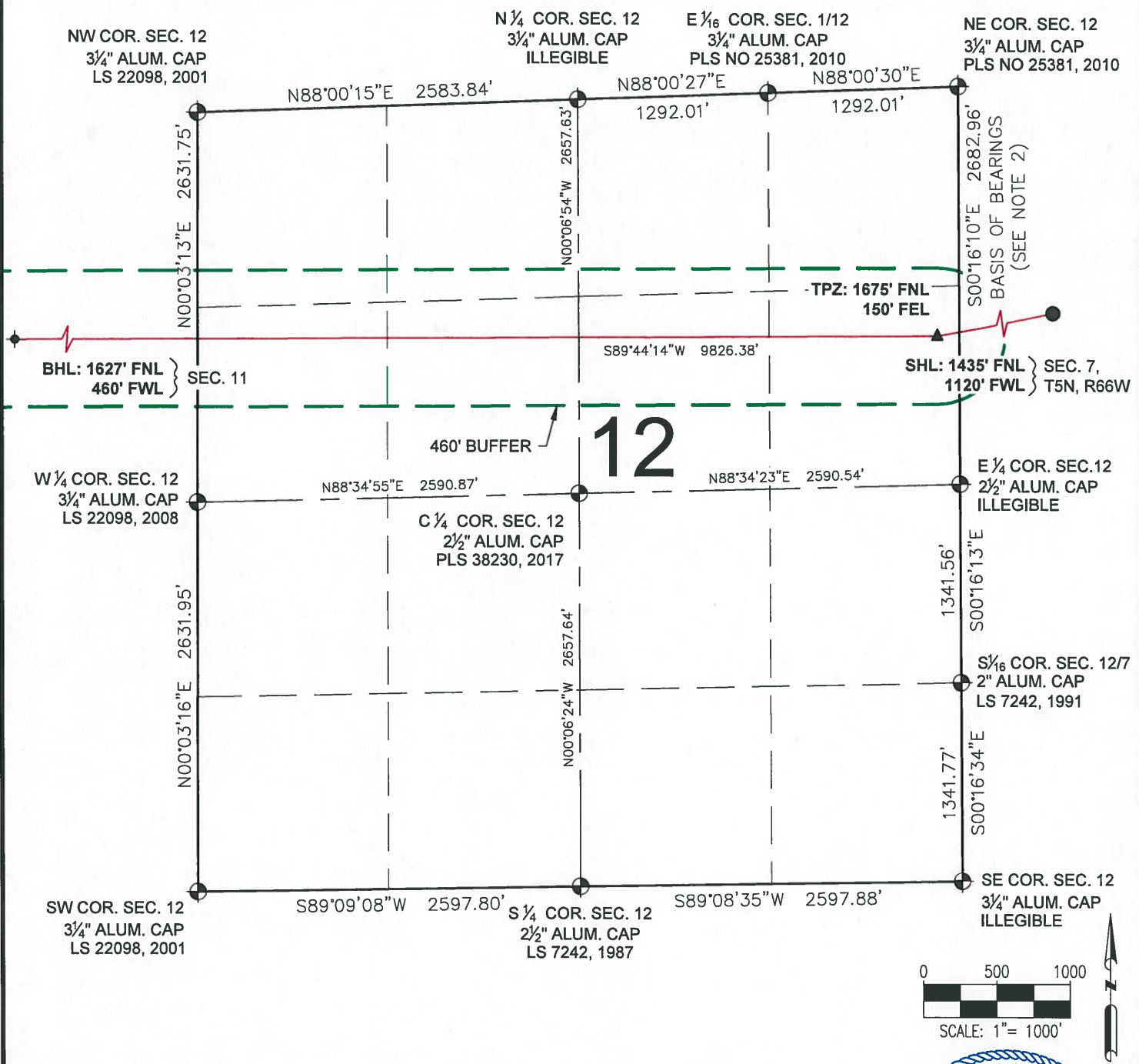

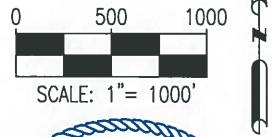

- LEGEND**
- ⊙ = EXISTING MONUMENT
 - = CALCULATED POSITION
 - = PROPOSED WELL
 - ◆ = EXISTING WELL
 - ⊕ = BOTTOM HOLE
 - ▲ = TOP OF PRODUCTION ZONE
 - SHL = SURFACE HOLE LOCATION
 - TPZ = TOP OF PRODUCTION ZONE
 - BHL = BOTTOM HOLE LOCATION

BRIAN C. RITZ, PLS 38452
 COLORADO LICENSED PROFESSIONAL LAND SURVEYOR
 FOR AND ON BEHALF OF P.F.S., LLC



SHEET 2 OF 3

 <p>7535 Hilltop Circle Denver, CO 80221 (303) 928-7128 www.ascentgeomatics.com</p>	FIELD DATE: 06-15-17	WELL NAME: BOST FARM 31C-11-L	PREPARED FOR:  SRC ENERGY
	DRAWING DATE: 12-11-17	SURFACE LOCATION: LOT 2 NW 1/4 SEC. 7, T5N, R66W, 6TH P.M. WELD COUNTY, COLORADO	
BY: CSG	CHECKED BY: KAD		

BOST FARM 31C-11-L WELL LOCATION CERTIFICATE

NW COR. SEC. 11
2½" ALUM. CAP
PLS 23513, 2000

N¼ COR. SEC. 11
2½" ALUM. CAP
PLS 38199, 2013

NE COR. SEC. 11
¾" ALUM. CAP
LS 22098, 2001

W¼ COR. SEC. 11
¾" ALUM. CAP
PLS 25646, 1996

E¼ COR. SEC. 11
¾" ALUM. CAP
LS 22098, 2008

SW COR. SEC. 11
2 REF. MONS.
RP1 & 2 #7737

S¼ COR. SEC. 11
2½" ALUM. CAP
LS 25372, 1999

SE COR. SEC. 11
¾" ALUM. CAP
LS 22098, 2001

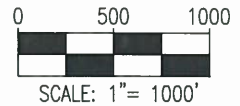
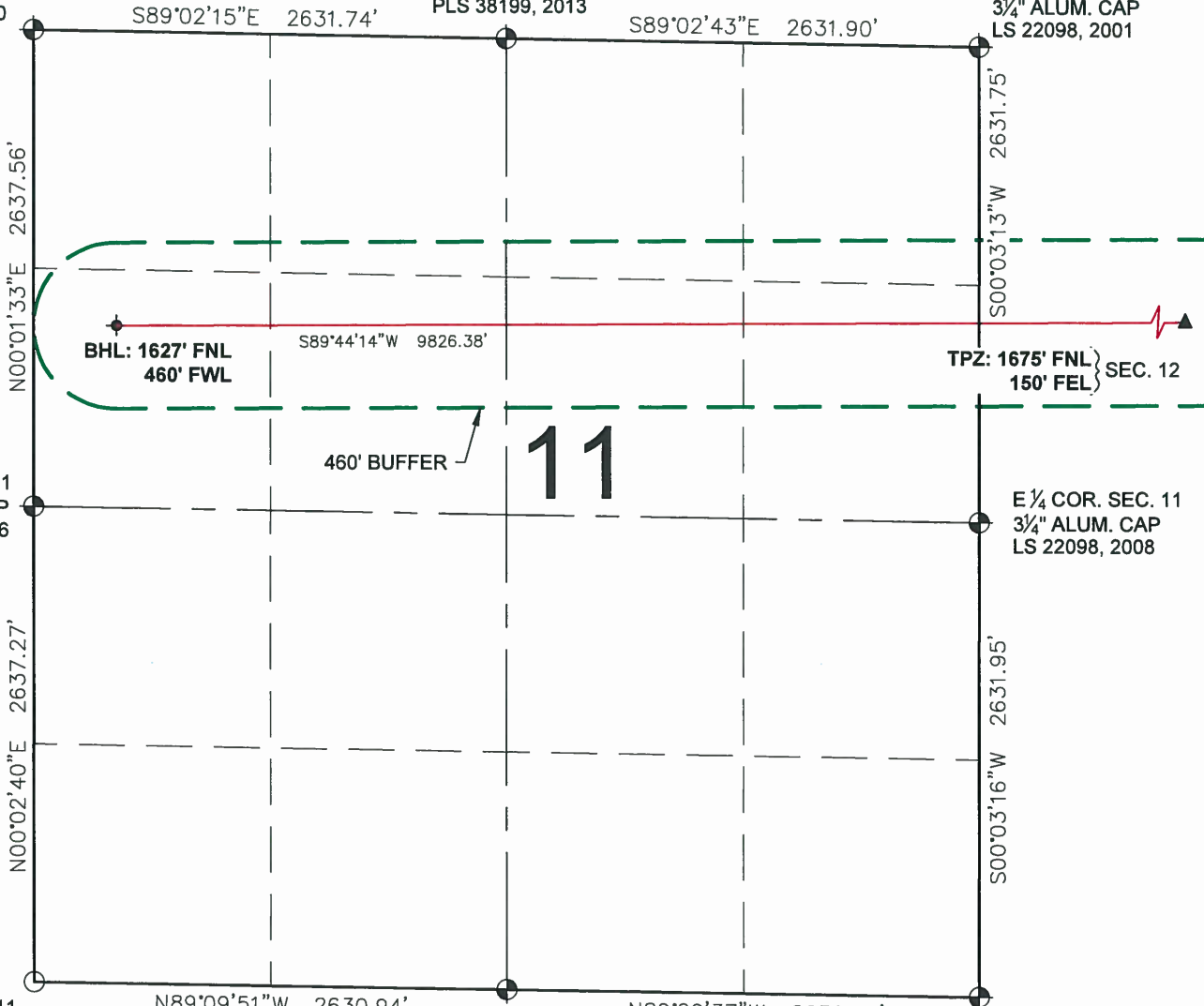

LEGEND

- ⊕ = EXISTING MONUMENT
- = CALCULATED POSITION
- = PROPOSED WELL
- ◆ = EXISTING WELL
- ◆ = BOTTOM HOLE
- ▲ = TOP OF PRODUCTION ZONE
- TPZ = TOP OF PRODUCTION ZONE
- BHL = BOTTOM HOLE LOCATION

BRIAN C. RITZ, PLS 38452
COLORADO LICENSED PROFESSIONAL LAND SURVEYOR
FOR AND ON BEHALF OF P.F.S., LLC



SHEET 3 OF 3

 7535 Hilltop Circle Denver, CO 80221 (303) 928-7128 www.ascentgeomatics.com	FIELD DATE: 06-15-17	WELL NAME: BOST FARM 31C-11-L	PREPARED FOR:
	DRAWING DATE: 12-11-17	SURFACE LOCATION: LOT 2 NW 1/4 SEC. 7, T5N, R66W, 6TH P.M. WELD COUNTY, COLORADO	
BY: CSG	CHECKED BY: KAD		