

# BOST FARM 30N-11B-L WELL LOCATION CERTIFICATE

NW COR. SEC. 7  
3/4" ALUM. CAP  
PLS NO 25381, 2010

N 1/4 COR. SEC. 7  
3/4" ALUM. CAP  
PLS NO 25381, 2010

NE COR. SEC. 7  
3/4" ALUM. CAP  
PLS NO 25381, 2010

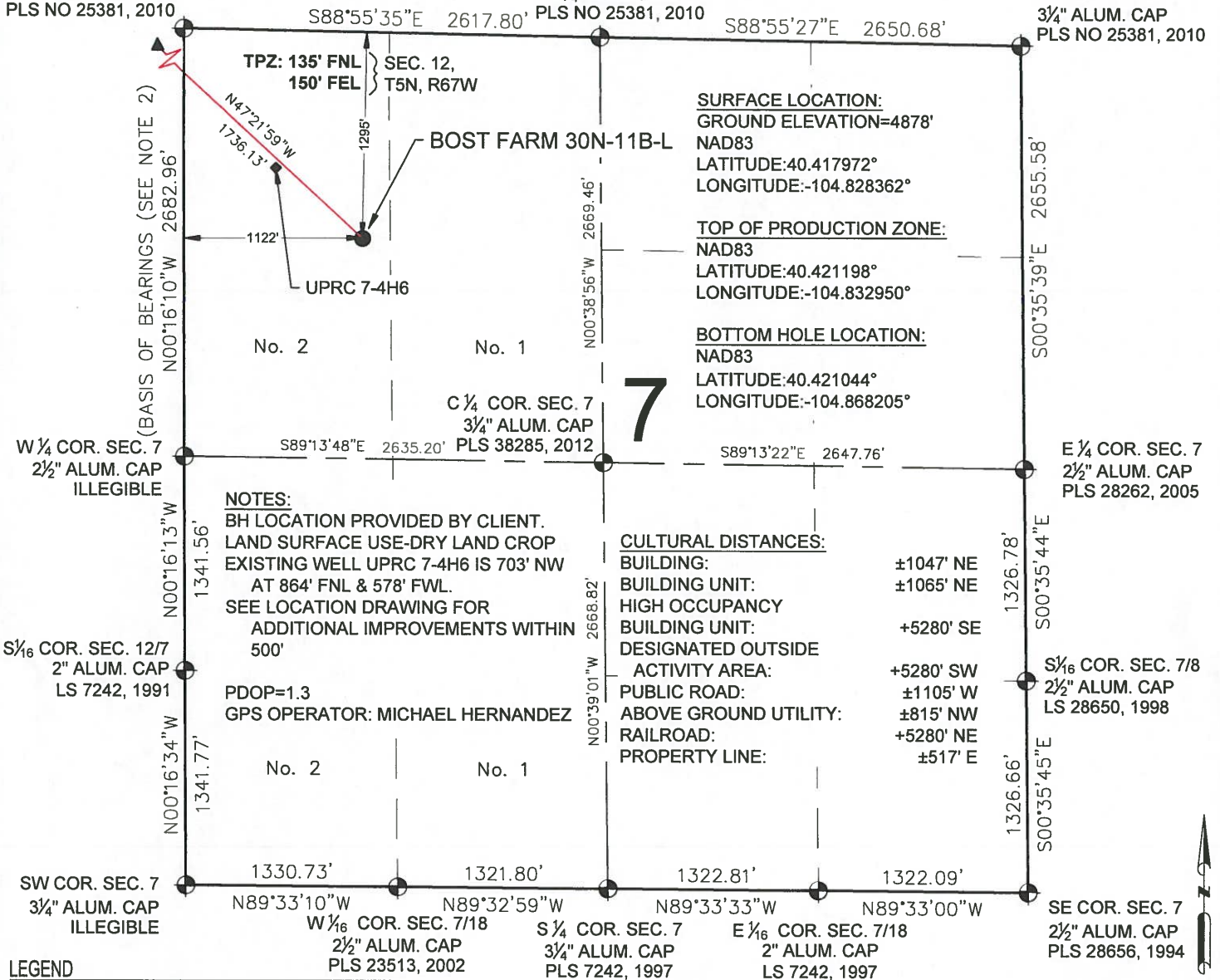

**LEGEND**

- = EXISTING MONUMENT
- = CALCULATED POSITION
- = PROPOSED WELL
- ◆ = EXISTING WELL
- ◆ = BOTTOM HOLE
- ▲ = TOP OF PRODUCTION ZONE
- TPZ = TOP OF PRODUCTION ZONE
- BHL = BOTTOM HOLE LOCATION

- NOTES:**
- THIS FIELD SURVEY CONFORMS TO THE MINIMUM STANDARDS SET BY THE C.O.G.C.C., RULE NO. 215
  - BEARINGS ARE BASED ON THE ASSUMPTION THAT THE WEST LINE OF THE NORTHWEST QUARTER OF SECTION 7, BEARS N00°16'10"W BETWEEN THE MONUMENTS SHOWN HEREON.
  - ALL DISTANCES AND BEARINGS SHOWN HEREON ARE GROUND VALUES AS GPS MEASURED IN THE FIELD, WITH TIES TO WELLS MEASURED PERPENDICULAR TO SECTION LINES. THIS LOW DISTORTION PROJECTION (LDP) IS BASED ON THE NORTH AMERICAN DATUM OF 1983, U.S. SURVEY FOOT WITH A LATITUDE ORIGIN OF 40.392315°, A CENTRAL MERIDIAN LONGITUDE OF -104.794248°, AND A SCALE FACTOR ON THE CENTRAL MERIDIAN OF 1.000228 (EXACT). THE LDP BASIS OF BEARINGS IS GEODETIC NORTH.
  - FIELD VERIFICATION OF MONUMENTS COMPLETED WITHIN 1 YEAR OF SIGNATURE DATE.

NOTICE: ACCORDING TO COLORADO LAW YOU MUST COMMENCE ANY LEGAL ACTION BASED UPON ANY DEFECT IN THIS SURVEY WITHIN THREE YEARS AFTER YOU FIRST DISCOVER SUCH DEFECT. IN NO EVENT MAY ANY ACTION BASED UPON ANY DEFECT IN THIS SURVEY BE COMMENCED MORE THAN TEN YEARS FROM THIS SAID DATE OF THIS CERTIFICATION SHOWN HEREON.

**WELL BOST FARM 30N-11B-L TO BE  
LOCATED 1295' FNL & 1122' FWL**

I, BRIAN C. RITZ, A LICENSED PROFESSIONAL LAND SURVEYOR IN THE STATE OF COLORADO DO HEREBY CERTIFY TO SRC ENERGY, INC., THAT THE SURVEY AND WELL LOCATION CERTIFICATE SHOWN HEREON WERE DONE BY ME OR UNDER MY DIRECT SUPERVISION AND THAT THE DRAWING SHOWN HEREON ACCURATELY DEPICTS THE PROPOSED LOCATION OF THE WELL. THIS CERTIFICATE DOES NOT REPRESENT A LAND SURVEY PLAT OR IMPROVEMENT SURVEY PLAT AS DEFINED BY C.R.S. 38-51-102 AND CANNOT BE RELIED UPON TO DETERMINE OWNERSHIP.

BRIAN C. RITZ, PLS 38452  
 COLORADO LICENSED PROFESSIONAL LAND SURVEYOR  
 FOR AND ON BEHALF OF P.F.S., LLC

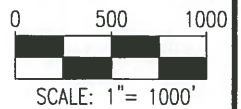
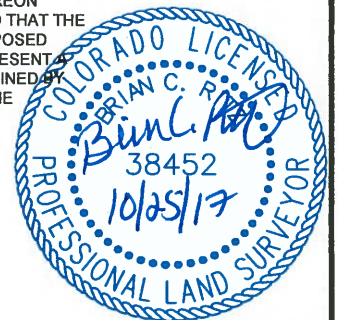

 7535 Hilltop Circle Denver, CO 80221 (303) 928-7128 www.ascentgeomatics.com	FIELD DATE: 06-15-17	WELL NAME: BOST FARM 30N-11B-L	PREPARED FOR:  SRC ENERGY
	DRAWING DATE: 10-18-17	SURFACE LOCATION: LOT 2 NW 1/4 SEC. 7, T5N, R66W, 6TH P.M. WELD COUNTY, COLORADO	
BY: CSG	CHECKED BY: KAD		

# BOST FARM 30N-11B-L WELL LOCATION CERTIFICATE

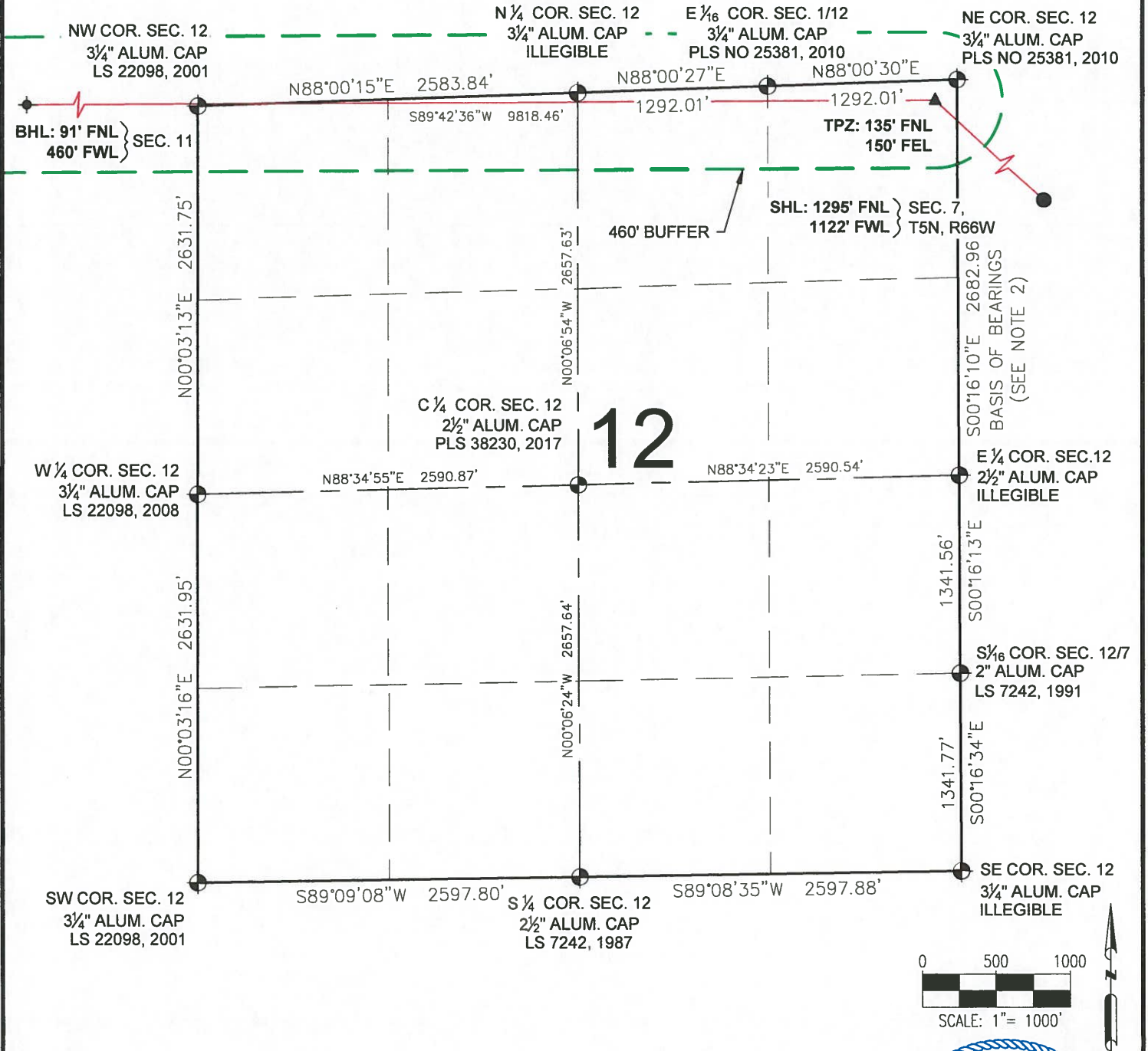

- LEGEND**
- ⊕ = EXISTING MONUMENT
  - = CALCULATED POSITION
  - = PROPOSED WELL
  - ◆ = EXISTING WELL
  - ⬤ = BOTTOM HOLE
  - ▲ = TOP OF PRODUCTION ZONE
  - SHL = SURFACE HOLE LOCATION
  - TPZ = TOP OF PRODUCTION ZONE
  - BHL = BOTTOM HOLE LOCATION

BRIAN C. RITZ, PLS 38452  
 COLORADO LICENSED PROFESSIONAL LAND SURVEYOR  
 FOR AND ON BEHALF OF P.F.S., LLC

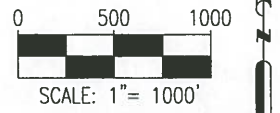

SHEET 2 OF 5

<p style="font-size: 8px;">7535 Hilltop Circle Denver, CO 80221 (303) 928-7128 www.ascentgeomatics.com</p>	FIELD DATE: <b>06-15-17</b>	WELL NAME: <b>BOST FARM 30N-11B-L</b>	PREPARED FOR: 
	DRAWING DATE: <b>10-18-17</b>	SURFACE LOCATION: <b>LOT 2 NW 1/4 SEC. 7, T5N, R66W, 6TH P.M.</b>	
BY: <b>CSG</b>	CHECKED BY: <b>KAD</b>	WELD COUNTY, COLORADO	

# BOST FARM 30N-11B-L WELL LOCATION CERTIFICATE

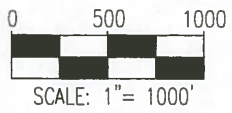
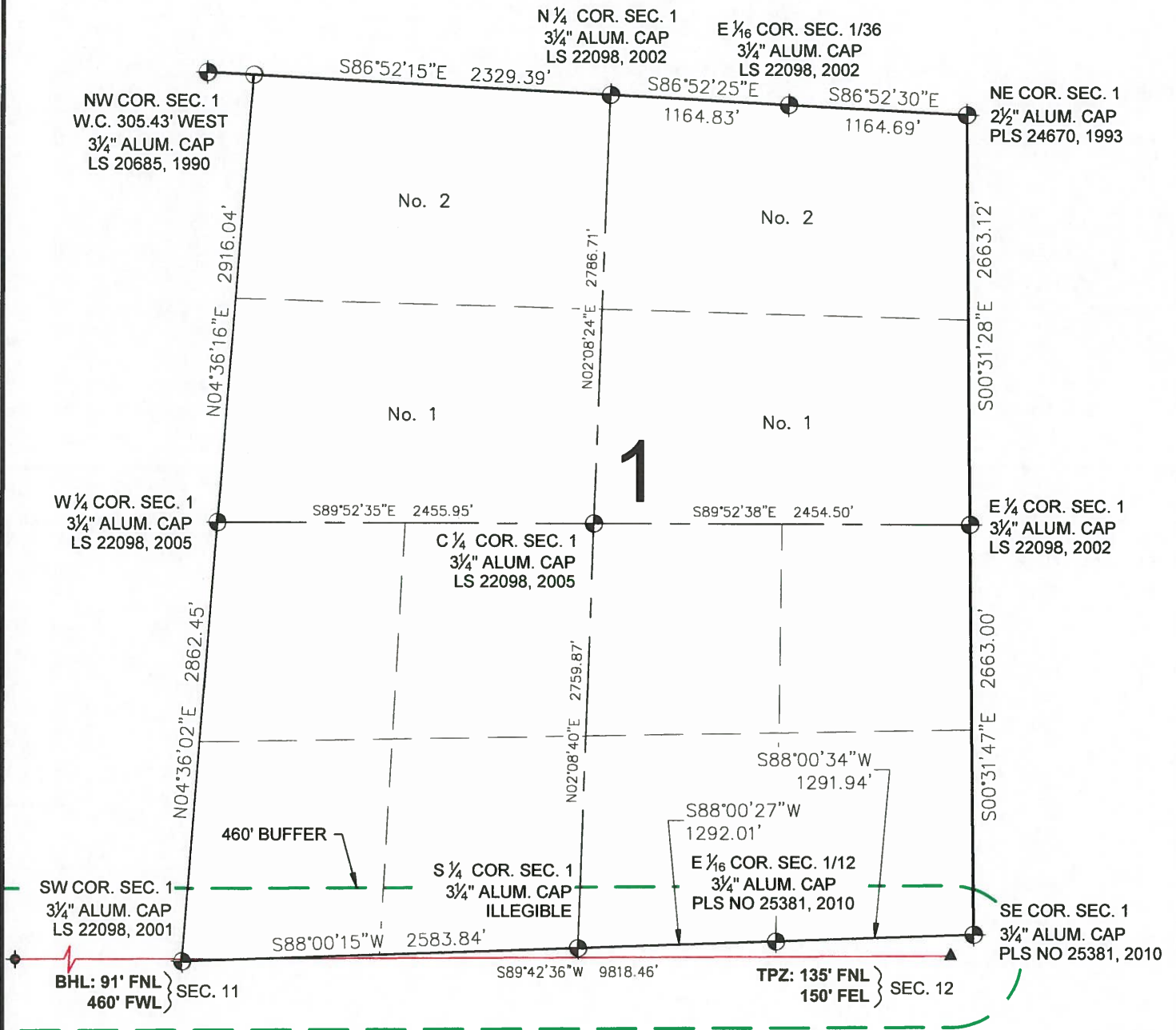

- LEGEND**
- ⊕ = EXISTING MONUMENT
  - = CALCULATED POSITION
  - = PROPOSED WELL
  - ◆ = EXISTING WELL
  - ⬤ = BOTTOM HOLE
  - ▲ = TOP OF PRODUCTION ZONE
  - SHL = SURFACE HOLE LOCATION
  - TPZ = TOP OF PRODUCTION ZONE
  - BHL = BOTTOM HOLE LOCATION

BRIAN C. RITZ, PLS 38452  
 COLORADO LICENSED PROFESSIONAL LAND SURVEYOR  
 FOR AND ON BEHALF OF P.F.S., LLC



SHEET 3 OF 5

 7535 Hilltop Circle Denver, CO 80221 (303) 928-7128 www.ascentgeomatics.com	FIELD DATE: <b>06-15-17</b>	WELL NAME: <b>BOST FARM 30N-11B-L</b>	PREPARED FOR: 
	DRAWING DATE: <b>10-18-17</b>	SURFACE LOCATION: <b>LOT 2 NW 1/4 SEC. 7, T5N, R66W, 6TH P.M.</b>	
BY: <b>CSG</b>	CHECKED BY: <b>KAD</b>	WELD COUNTY, COLORADO	

# BOST FARM 30N-11B-L WELL LOCATION CERTIFICATE

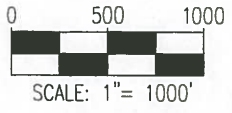
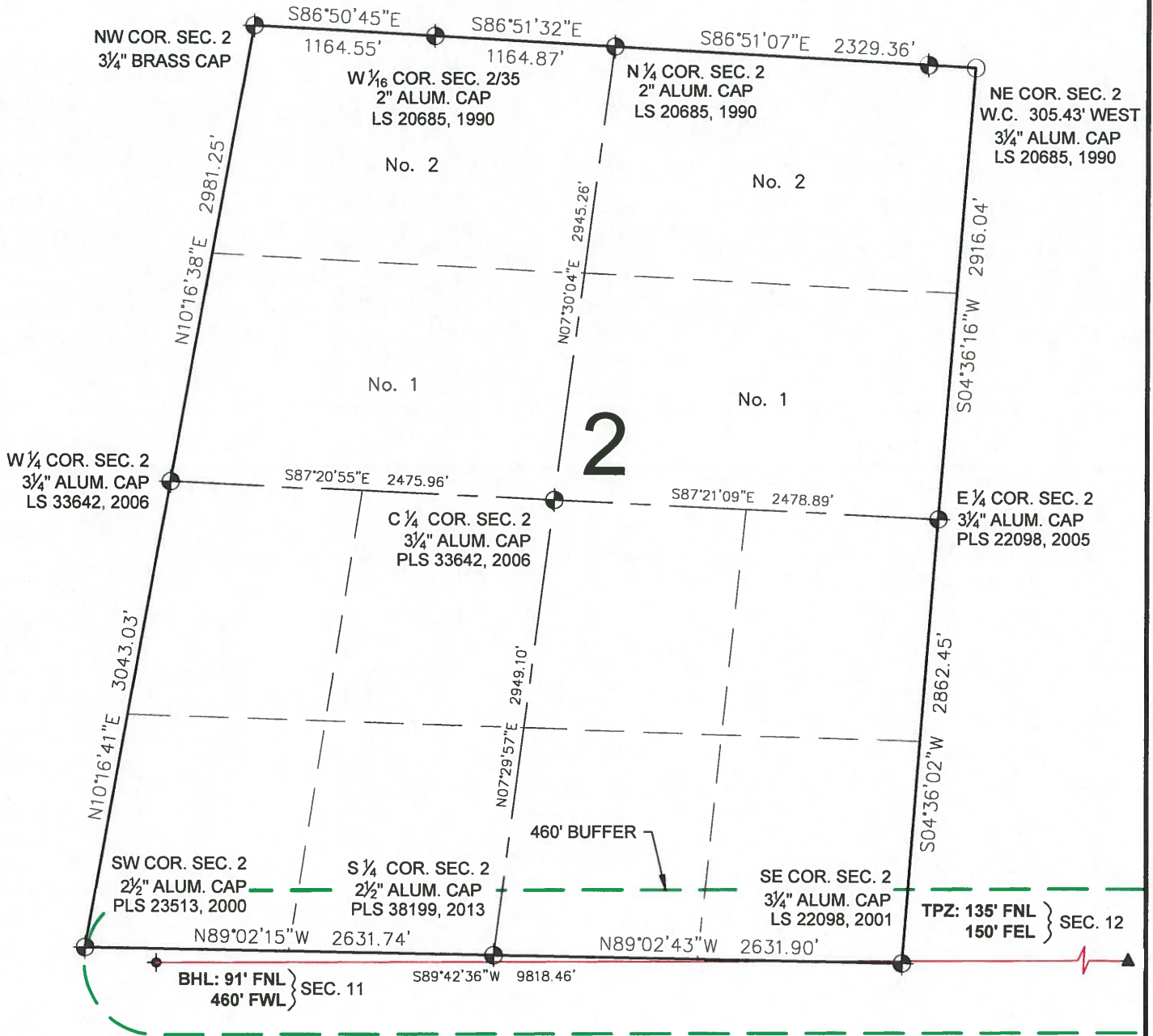

- LEGEND**
- ⊙ = EXISTING MONUMENT
  - = CALCULATED POSITION
  - = PROPOSED WELL
  - ◆ = EXISTING WELL
  - ⬤ = BOTTOM HOLE
  - ▲ = TOP OF PRODUCTION ZONE
  - SHL = SURFACE HOLE LOCATION
  - TPZ = TOP OF PRODUCTION ZONE
  - BHL = BOTTOM HOLE LOCATION

BRIAN C. RITZ, PLS 38452  
 COLORADO LICENSED PROFESSIONAL LAND SURVEYOR  
 FOR AND ON BEHALF OF P.F.S., LLC



SHEET 4 OF 5

<p style="font-size: small; margin: 0;">7535 Hilltop Circle Denver, CO 80221 (303) 928-7128 www.ascentgeomatics.com</p>	FIELD DATE: <b>06-15-17</b>	WELL NAME: <b>BOST FARM 30N-11B-L</b>	PREPARED FOR: 
	DRAWING DATE: <b>10-18-17</b>	SURFACE LOCATION: <b>LOT 2 NW 1/4 SEC. 7, T5N, R66W, 6TH P.M.                  WELD COUNTY, COLORADO</b>	
BY: <b>CSG</b>	CHECKED BY: <b>KAD</b>		

# BOST FARM 30N-11B-L WELL LOCATION CERTIFICATE

NW COR. SEC. 11  
2½" ALUM. CAP  
PLS 23513, 2000

N ¼ COR. SEC. 11  
2½" ALUM. CAP  
PLS 38199, 2013

NE COR. SEC. 11  
¾" ALUM. CAP  
LS 22098, 2001

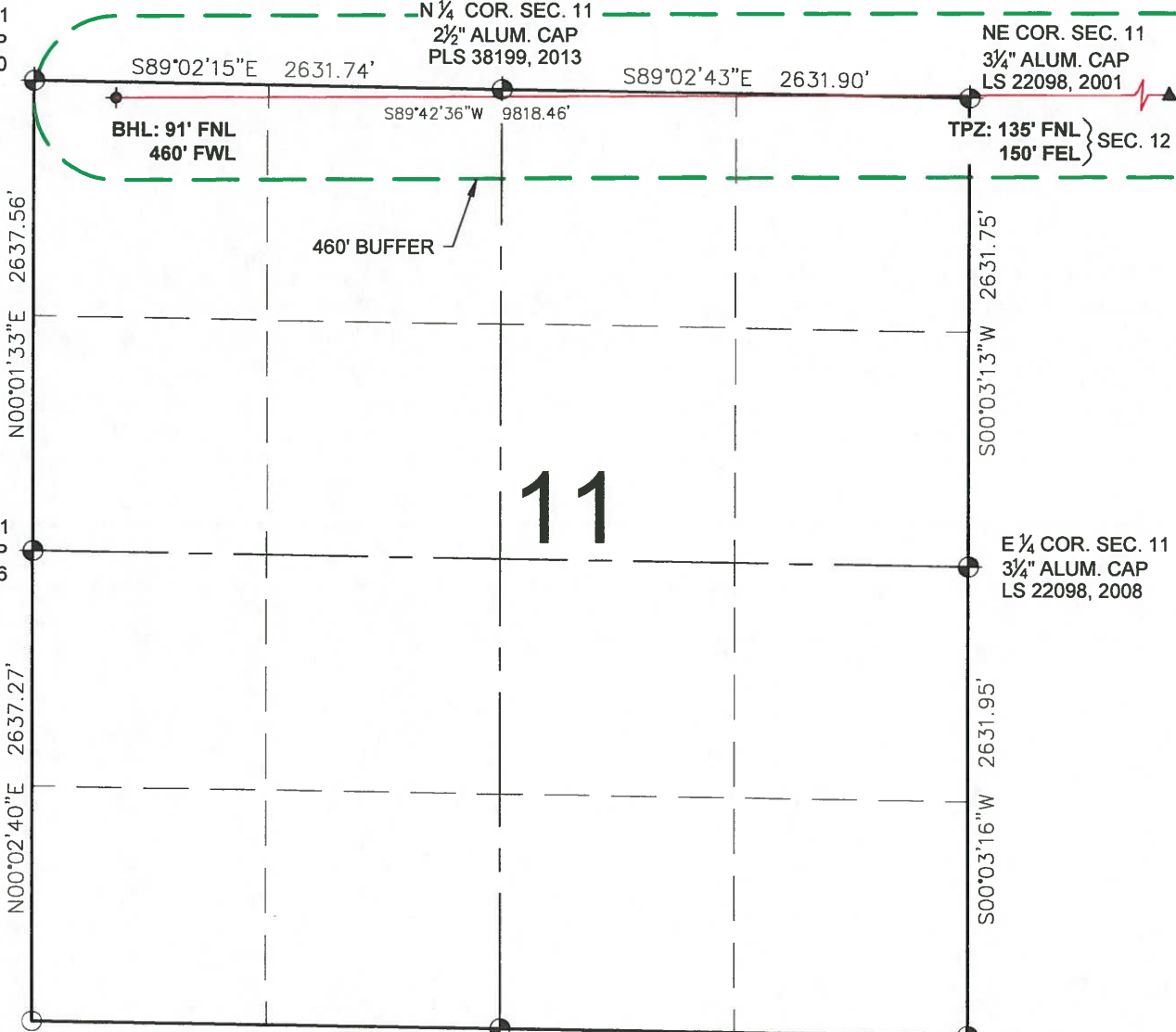

W ¼ COR. SEC. 11  
¾" ALUM. CAP  
PLS 25646, 1996

E ¼ COR. SEC. 11  
¾" ALUM. CAP  
LS 22098, 2008

SW COR. SEC. 11  
2 REF. MONS.  
RP1 & 2 #7737

S ¼ COR. SEC. 11  
2½" ALUM. CAP  
LS 25372, 1999

SE COR. SEC. 11  
¾" ALUM. CAP  
LS 22098, 2001

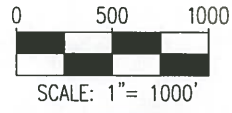

**LEGEND**

- ⊕ = EXISTING MONUMENT
- = CALCULATED POSITION
- = PROPOSED WELL
- ◆ = EXISTING WELL
- ⬤ = BOTTOM HOLE
- ▲ = TOP OF PRODUCTION ZONE
- TPZ = TOP OF PRODUCTION ZONE
- BHL = BOTTOM HOLE LOCATION

BRIAN C. RITZ, PLS 38452  
COLORADO LICENSED PROFESSIONAL LAND SURVEYOR  
FOR AND ON BEHALF OF P.F.S., LLC



SHEET 5 OF 5

<p style="font-size: 8px;">7535 Hilltop Circle Denver, CO 80221 (303) 928-7128 www.ascentgeomatics.com</p>	FIELD DATE: <b>06-15-17</b>	WELL NAME: <b>BOST FARM 30N-11B-L</b>	PREPARED FOR: 
	DRAWING DATE: <b>10-18-17</b>	SURFACE LOCATION: <b>LOT 2 NW ¼ SEC. 7, T5N, R66W, 6TH P.M. WELD COUNTY, COLORADO</b>	
BY: <b>CSG</b>	CHECKED BY: <b>KAD</b>		