

# BOST FARM 30N-11C-L WELL LOCATION CERTIFICATE

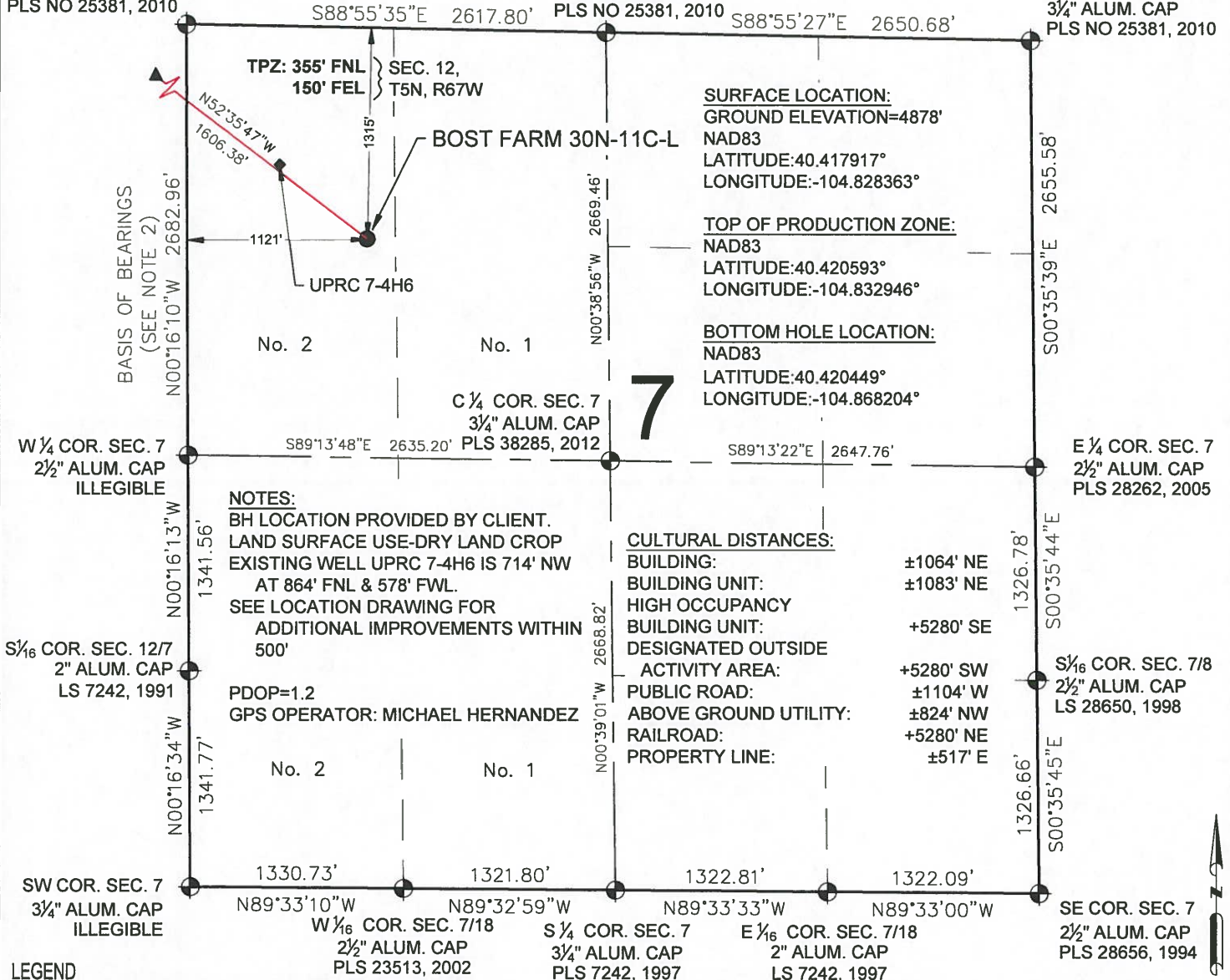

NW COR. SEC. 7  
3/4" ALUM. CAP  
PLS NO 25381, 2010

N 1/4 COR. SEC. 7  
3/4" ALUM. CAP  
PLS NO 25381, 2010

NE COR. SEC. 7  
3/4" ALUM. CAP  
PLS NO 25381, 2010



NOTICE: ACCORDING TO COLORADO LAW YOU MUST COMMENCE ANY LEGAL ACTION BASED UPON ANY DEFECT IN THIS SURVEY WITHIN THREE YEARS AFTER YOU FIRST DISCOVER SUCH DEFECT. IN NO EVENT MAY ANY ACTION BASED UPON ANY DEFECT IN THIS SURVEY BE COMMENCED MORE THAN TEN YEARS FROM THIS SAID DATE OF THIS CERTIFICATION SHOWN HEREON.

 <p>7535 Hilltop Circle Denver, CO 80221 (303) 928-7128 www.ascentgeomatics.com</p>	<p>FIELD DATE: <b>06-15-17</b></p> <p>DRAWING DATE: <b>10-18-17</b></p> <p>BY: <b>CSG</b></p> <p>CHECKED BY: <b>KAD</b></p>	<p>WELL NAME: <b>BOST FARM 30N-11C-L</b></p> <p>SURFACE LOCATION: <b>LOT 2 NW 1/4 SEC. 7, T5N, R66W, 6TH P.M.</b></p> <p><b>WELD COUNTY, COLORADO</b></p>	<p>PREPARED FOR:  <b>SRC ENERGY</b></p>
---	---	---	--

**BOST FARM 30N-11C-L  
WELL LOCATION CERTIFICATE**

SHEET 2 OF 3



7535 Hilltop Circle  
Denver, CO 80221  
(303) 928-7128  
[www.ascentgeomatics.com](http://www.ascentgeomatics.com)

FIELD DATE:  
06-15-17

DRAWING DATE:  
10-18-17

BY:  
CSG

CHECKED BY:  
KAD

WELL NAME:  
BOST FARM 30N-11C-L

SURFACE LOCATION:

LOT 2 NW 1/4 SEC. 7, T5N, R66W, 6TH P.M.  
WELD COUNTY, COLORADO

PREPARED FOR:



**SRC ENERGY**

# BOST FARM 30N-11C-L WELL LOCATION CERTIFICATE

NW COR. SEC. 11  
2½" ALUM. CAP  
PLS 23513, 2000

N¼ COR. SEC. 11  
2½" ALUM. CAP  
PLS 38199, 2013

NE COR. SEC. 11  
¾" ALUM. CAP  
LS 22098, 2001

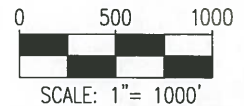
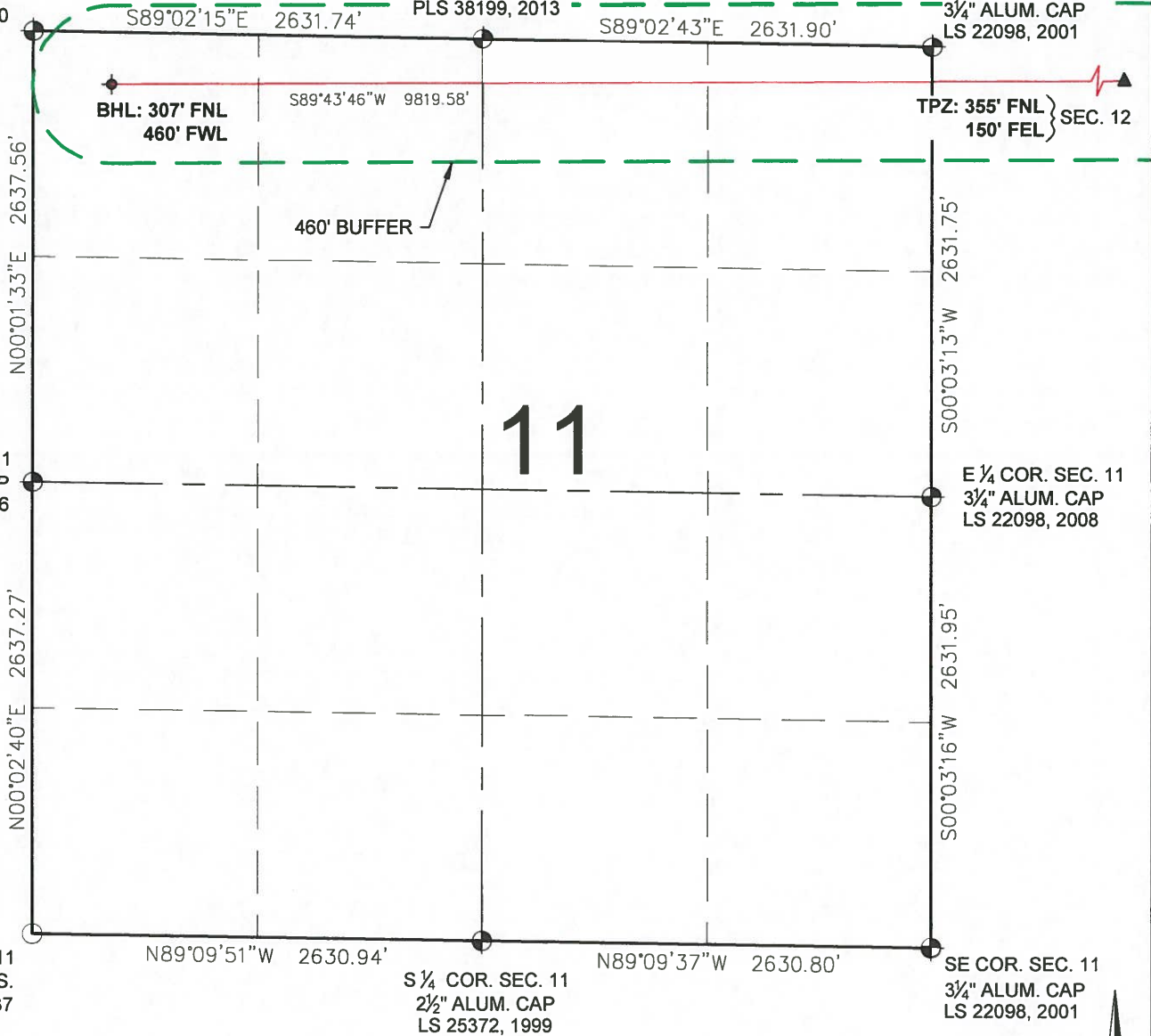



## LEGEND

- ⊙ = EXISTING MONUMENT
- = CALCULATED POSITION
- = PROPOSED WELL
- ◆ = EXISTING WELL
- ⬤ = BOTTOM HOLE
- ▲ = TOP OF PRODUCTION ZONE
- TPZ = TOP OF PRODUCTION ZONE
- BHL = BOTTOM HOLE LOCATION

BRIAN C. RITZ, PLS 38452  
COLORADO LICENSED PROFESSIONAL LAND SURVEYOR  
FOR AND ON BEHALF OF P.F.S., LLC



SHEET 3 OF 3

 <b>ASCENT</b> GEOMATICS SOLUTIONS  7535 Hilltop Circle Denver, CO 80221 (303) 928-7128 www.ascentgeomatics.com	FIELD DATE: <b>06-15-17</b>		WELL NAME: <b>BOST FARM 30N-11C-L</b>	PREPARED FOR:   <b>SRC ENERGY</b>
	DRAWING DATE: <b>10-18-17</b>		SURFACE LOCATION: <b>LOT 2 NW 1/4 SEC. 7, T5N, R66W, 6TH P.M.</b>	
	BY: <b>CSG</b>	CHECKED BY: <b>KAD</b>	<b>WELD COUNTY, COLORADO</b>	