

Topographic Exhibit

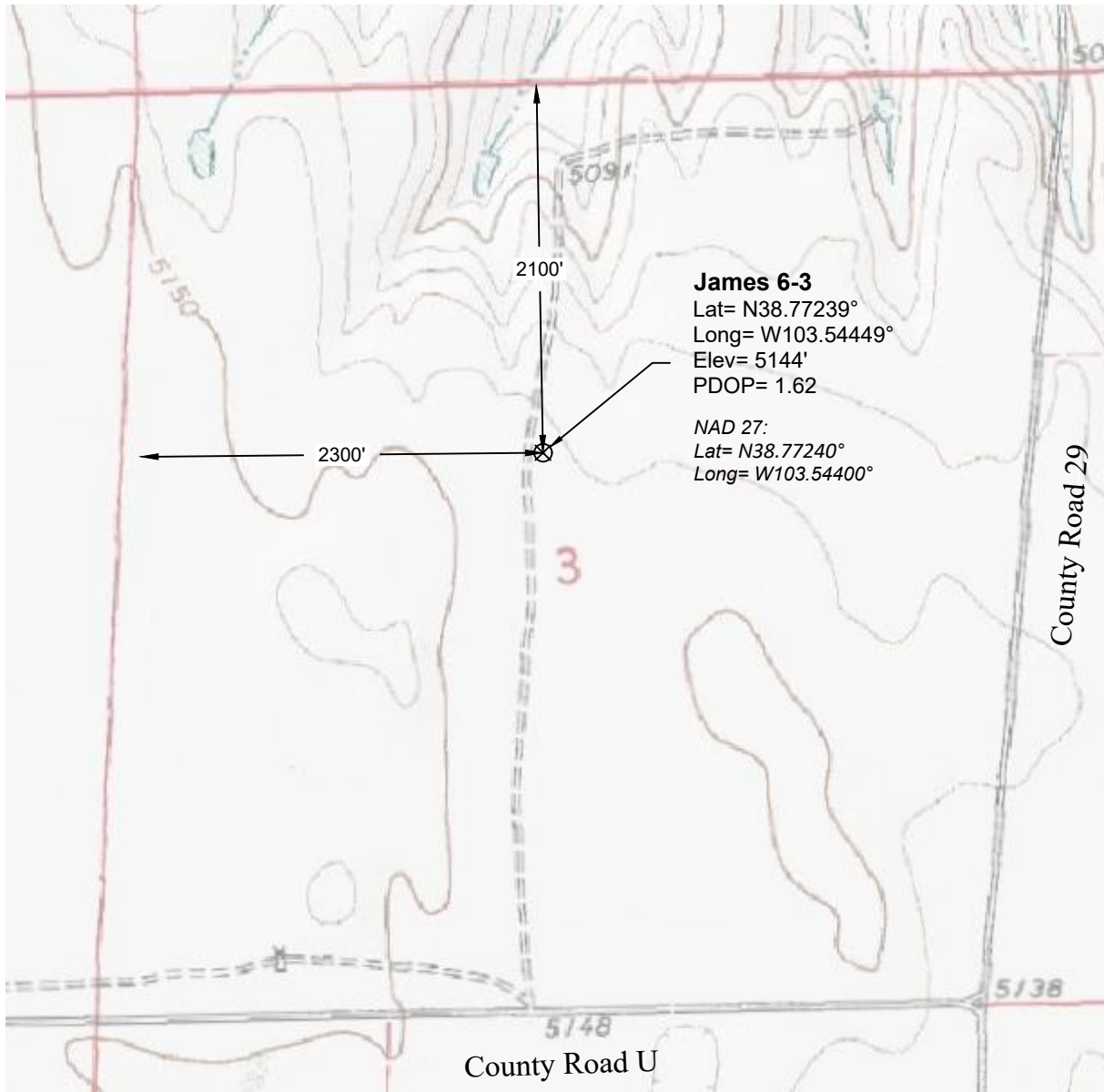

Notes:

- In accordance with a request from K3 Oil & Gas Operating Company, PLS Group has determined the location of the James 6-3 well to be 2300' FWL and 2100' FSL as measured perpendicular to the section lines.
- Survey elevations based on NAVD 88 Datum using GPS observed heights and Geoid 12A corrections.
- Distances shown are in SPC grid feet. Ground scale factor= 1.000289187932.
- There are no improvements within 200' of the proposed well site.
- Apparent Land Use is range land.
- Vegetation is native grass.
- Topographic map contours and spot elevations based on NGVD 1929 Datum.
- Topographic map dated 1978.

P:\Project\2017\17087\dwg\17087.dwg July 27, 2017 - 5:11pm

Well Name: James 6-3	Field Date 7.20.2017	Prepared for: Project#: 17087.001 K3 Oil & Gas Operating Company
Section 3-T15S-R55W-6th PM, SE-NW	Party Chief DCB	
Lincoln County, Colorado	Proj. Manager ZNB	
	Drawing Date 7.25.2017	PLS Group 6843 North Franklin Avenue Loveland, Colorado 80538 970.669.2100 office - 970.669.3652 fax